



# YASHFEEN CARDIAC HOSPITAL™

At. & Po. Viraval, Navsari. 396 445. Phone (H) (02637) 235725

Website : www.yashfeenhospital.in E-mail : info@yashfeenhospital.in

(For Laboratory Reports Only)



Patient Name : KHUSHBUBEN THAKORBHAI PATEL  
Ref By Dr. : -  
Sample Time : 24/06/2023 08:32 No : 22

Age : 28 Years Sex : F  
Area : Donja Date : 24/06/2023  
Time : 11:23AM

## HAEMOGRAM REPORT

Test	Findings	UOM	Normal Range
HAEMOGLOBIN	<b>10.7</b>	gm/dl	M-13.5-17.0 F-11.5-15.5
<b>HAEMOGRAM</b> RED BLOOD CELL	4.89	10 <sup>6</sup> /μL	3.76 - 5.70
TOTAL LEUCOCYTE COUNT	7000	cells/cumm	4,000-11,000
<b>Differential Count</b>			
Neutrophil	54	%	40-75
Lymphocytes	38	%	20-40
Eosinophil	2	%	1-6
Monocytes	6	%	2-10
Basophils	0	%	0-0
PLATELET COUNT	397000	lacs/cumm	1.5-5.5 Lacs
<b>RBC INDICES</b>			
P.C.V.	<b>31.7</b>	%	M-40-56% F-37-47%
M.C.V.	<b>64.8</b>	cu/microns	76-94
M.C.H.	<b>21.9</b>	pg	27-30
M.C.H.C.	33.8	-	30-35
E.S.R.(1 hour)	6	mm/hr.	M-5-10 F-5-20

Dr. PIYUSH B. CHAUDHARI  
M.D. Medicine  
Reg. No. G-21518



### Remarks

Designed By : Sarita Infotech Pvt. Ltd., Navsari

Yashfeen Cardiac Hospital

*H. Patel*  
signature

Thanks for Reference

Technician

Test reports are subject to technical limitations and should be clinically co-related. Laboratory may be contacted whenever required.



# YASHFEEN CARDIAC HOSPITAL™

At. & Po. Viraval, Navsari. 396 445. Phone (H) (02637) 235725

Website : www.yashfeenhospital.in E-mail : info@yashfeenhospital.in

(For Laboratory Reports Only)



Patient Name : KHUSHBUBEN THAKORBHAI PATEL Age : 28 Years Sex : F  
Ref By Dr. : - Area : Donja Date : 24/06/2023  
Sample Time : 24/06/2023 08:32 No : 22 Time : 11:23AM

## BLOOD GROUP TEST REPORT

Test	Findings	UOM	Normal Range
BLOOD GROUP RH FACTOR	" O " POSITIVE	- -	- -

*P. Chaudhari*  
Dr. PIVUSH B. CHAUDHARI  
M.D. Medicine  
Reg. No. G-21518



### Remarks

Designed By : Sarita Infotech Pvt. Ltd., Navsari

Yashfeen Cardiac Hospital

*H. Patel*  
signature

*Thanks for Reference*

Technician



# YASHFEEN CARDIAC HOSPITAL™

At. & Po. Viraval, Navsari. 396 445. Phone (H) (02637) 235725

Website : [www.yashfeenhospital.in](http://www.yashfeenhospital.in) E-mail : [info@yashfeenhospital.in](mailto:info@yashfeenhospital.in)

(For Laboratory Reports Only)



Patient Name : KHUSHBUBEN THAKORBHAI PATEL  
Ref By Dr. : -  
Sample Time : 24/06/2023 08:33 No : 22

Age : 28 Years Sex : F  
Area : Donja Date : 24/06/2023  
Time : 11:23AM

## HAEMOGLOBIN A1 C ESTIMATION

Test	Findings	UOM	Normal Range
Hb A1C	5.2	%	>8 :Action Suggested, 7-8 :Good Control, <7 :Goal, 6-7 :Near Normal Glycemia, <6 :Non-diabetic Level
<b>Technique</b> METHOD - HPLC		-	
Mean Blood Glucose	103.5	mg/dL	

Dr. PIVUSH B. CHAUDHARI  
M.D. Medicine  
Reg. No. G-21518



### Remarks

Designed By : Sarita Infotech Pvt. Ltd., Navsari

Yashfeen Cardiac Hospital

  
signature

*Thanks for Reference*

Technician



# YASHFEEN CARDIAC HOSPITAL™

At. & Po. Viraval, Navsari. 396 445. Phone (H) (02637) 235725

Website : [www.yashfeenhospital.in](http://www.yashfeenhospital.in) E-mail : [info@yashfeenhospital.in](mailto:info@yashfeenhospital.in)

(For Laboratory Reports Only)



Patient Name : KHUSHBUBEN THAKORBHAI PATEL Age : 28 Years Sex : F  
Ref By Dr. : - Area : Donja Date : 24/06/2023  
Sample Time : 24/06/2023 08:33 No : 22 Time : 11:23AM

## BIOCHEMICAL TEST REPORT

Test	Findings	UOM	Normal Range
S.CREATININE	<u>0.6</u>	mg/dL	M .0.9-1.4 , F. 0.8-1.2
S.URIC ACID	3.9	mg/dL	Male:3.5-7.2, Female:2.6-6.0
BLOOD UREA NITROGEN	5.5	mg/dL	4.7-23.0

Dr. PIYUSH B. CHAUDHARI  
M.D. Medicine  
Reg. No. G-21518



### Remarks

Designed By : Sarita Infotech Pvt. Ltd., Navsari

Yashfeen Cardiac Hospital

  
Signature

*Thanks for Reference*

Technician



# YASHFEEN CARDIAC HOSPITAL™

At. & Po. Viraval, Navsari. 396 445. Phone (H) (02637) 235725

Website : [www.yashfeenhospital.in](http://www.yashfeenhospital.in) E-mail : [info@yashfeenhospital.in](mailto:info@yashfeenhospital.in)

(For Laboratory Reports Only)



Patient Name : KHUSHBUBEN THAKORBHAI PATEL  
Ref By Dr. : -  
Sample Time : 24/06/2023 08:33 No : 22

Age : 28 Years Sex : F  
Area : Donja Date : 24/06/2023  
Time : 11:23AM

## LIPID PROFILE TEST REPORT

Test	Findings	UOM	Normal Range
S.CHOLESTEROL	144.9	mg/dL	<200:Desirable, 200-239:Borderline High, >=240:High
HDL CHOLESTEROL	49.5	mg/dL	<40:Low(High Risk), >=60:High(Low Risk)
LDL CHOLESTEROL	92.2	mg/dL	<100: Optimal, 100-129: Nearoptimal/ Aboveoptimal, 130-159:BorderlineHigh,16 0-189:High,>=190:Very
VLDL CHOLESTEROL	8.3	mg/dL	UPTO 40
S.TRIGLYCERIDES	41.7	mg/dL	<150:Normal, 150-199:Borderline High,200-499:High, >=500:Very Hi
CHOL/ HDL RATIO	2.9	mg/dL	LESS THAN 5
LDL/ HDL RATIO	1.9	mg/dL	LESS THAN 5
REMARK	-	-	

Dr. Piyush B. Chaudhari  
M. D. Medicine  
Reg. No. G-21518



### Remarks

Designed By : Sarita Infotech Pvt. Ltd., Navsari

Yashfeen Cardiac Hospital

Signature

Thanks for Reference

Technician



# YASHFEEN CARDIAC HOSPITAL™

At. & Po. Viraval, Navsari. 396 445. Phone (H) (02637) 235725

Website : www.yashfeenhospital.in E-mail : info@yashfeenhospital.in

(For Laboratory Reports Only)



Patient Name : KHUSHBUBEN THAKORBHAI PATEL  
Ref By Dr. : -  
Sample Time : 24/06/2023 08:33 No : 22

Age : 28 Years Sex : F  
Area : Donja Date : 24/06/2023  
Time : 11:23AM

## LIVER FUNCTION TEST REPORT

Test	Findings	UOM	Normal Range
TOTAL BILIRUBIN	0.4	mg/dL	0-1.0
DIRECT BILIRUBIN	0.2	mg/dL	0-0.8
INDIRECT BILIRUBIN	0.2	mg/dL	0-0.2
SGPT	10.4	U/L	Below 40.0
S.ALKALINE PHOSPHATASE	74.7	U/L	CH . 170.0-515.0 A. 37.0-147.0
TOTAL PROTEIN	7.0	g/dl	6.0-8.0
ALBUMIN	4.4	g/dl	3.0-5.0
GLOBULIN	<b>2.6</b>	g/dl	3.0-3.5
A/G	1.7	g/dl	
SGOT	22.5	U/L	Below 40.0

*Dr. PiYush B. Chaudhari*  
Dr. PIYUSH B. CHAUDHARI  
M. D. Medicine  
Reg. No. G-21518



### Remarks

Designed By : Sarita Infotech Pvt. Ltd., Navsari

Yashfeen Cardiac Hospital

*Patel*  
Signature

*Thanks for Reference*

Technician



# YASHFEEN CARDIAC HOSPITAL™

At. & Po. Viraval, Navsari. 396 445. Phone (H) (02637) 235725

Website : www.yashfeenhospital.in E-mail : info@yashfeenhospital.in  
(For Laboratory Reports Only)



Patient Name : KHUSHBUBEN THAKORBHAI PATEL  
Ref By Dr. : -  
Sample Time : 24/06/2023 08:34 No : 22

Age : 28 Years Sex : F  
Area : Donja Date : 24/06/2023  
Time : 11:23AM

## THYROID FUNCTION TEST REPORT

Test	Findings	UOM	Normal Range
T3 (TRIODOTHYRONINE)	1.22	ng/ml	NEWBORNS:0.73-2.88 6DAYS-3MONTHS:0.80-2.75 4-12MONTHS:0.86-2.65 1-6YEARS:0.92-2.48 7-11YEARS:0.93-2.31 12-20YEARS:0.91-2.18 ADULT:0.80-2.00
T4(THYROXINE)	8.20	µg/dl	NEWBORNS:5.04-18.5, 6DAYS-3MONTHS:5.41-17.0, 4-12 MONTHS:5.67-16.0, 1-6YEARS:5.95-14.7, 7-11 YEARS:5.99-13.8 12-20 YEARS:5.91-13.2, ADULTS:5.10-14.1
TSH	<u>5.72</u>	µIU/ml	NEWBORNS:0.70-15.2, 6DAYS-3MONTHS:0.72-11.0, 4-12MONTHS:0.73-8.35, 1-6YEARS:0.70-5.97, 7-11YEARS:0.60-4.84, 12-20YEARS:0.51-4.30, ADULTS:0.27-4.20

### TECHNIQUE

ELECTROCHEMILUMINESCENCE

Dr. PIYUSH B. CHAUDHARI  
M.D. Medicine  
Reg. No. G-21518



### Remarks

Designed By : Sarita Infotech Pvt. Ltd., Navsari

Yashfeen Cardiac Hospital

*H Patel*  
Signature

Thanks for Reference

Technician



# YASHFEEN CARDIAC HOSPITAL™

At. & Po. Viraval, Navsari. 396 445. Phone (H) (02637) 235725

Website : www.yashfeenhospital.in E-mail : info@yashfeenhospital.in

(For Laboratory Reports Only)



Patient Name : KHUSHBUBEN THAKORBHAI PATEL  
Ref By Dr. : -  
Sample Time : 24/06/2023 08:34 No : 22

Age : 28 Years Sex : F  
Area : Donja Date : 24/06/2023  
Time : 11:23AM

## ROUTINE URINE ANALYSIS

Test	Findings	UOM	Normal Range
<b><u>PHYSICAL EXAMINATION</u></b>			
Quantity	-	-	
Colour	YELLOW	-	
Appearance	CLEAR	-	
Reaction	ACIDIC	-	
Sp. Gravity	1.002	-	
<b><u>CHEMICAL EXAMINATION</u></b>			
U.Albumin	NIL	-	
Sugar	NIL	-	
Acetone	NIL	-	
Bile Salt	NIL	-	
Bile Pigment	NIL	-	
Occult Blood	NIL	-	
<b><u>MICROSCOPIC EXAMINATION</u></b>			
Pus Cells	<u>2-4</u>	/hpf	
Epithelial cells	<u>2-4</u>	/hpf	
Red cells	ABSENT	/hpf	
Casts	-	/hpf	
Crystals	<u>AMORPHOUS SEEN</u>	/hpf	
Others	-	/hpf	

Dr. PIYUSH B. CHAUDHARI  
M.D. Medicine  
Reg. No. G-21518



### Remarks

Designed By : Sarita Infotech Pvt. Ltd., Navsari

Yashfeen Cardiac Hospital

signature

Thanks for Reference

Technician





# YASHFEEN CARDIAC HOSPITAL™

At. & Po. Viraval, Navsari. 396 445. Phone (H) (02637) 235725

Website : www.yashfeenhospital.in E-mail : info@yashfeenhospital.in  
(For Laboratory Reports Only)



Patient Name : KHUSHBUBEN THAKORBHAI PATEL  
Ref By Dr. : -  
Sample Time : 24/06/2023 08:34 No : 22

Age : 28 Years Sex : F  
Area : Donja Date : 24/06/2023  
Time : 11:23AM

## GGT TEST REPORT

Test	Findings	UOM	Normal Range
SERUM GGT	42	U/L	10-71 U/L

  
Dr. PIYUSH B. CHAUDHARI  
M.D. Medicine  
Reg. No. G-21518



### Remarks

Designed By : Sarita Infotech Pvt. Ltd., Navsari

Yashfeen Cardiac Hospital

  
signature

*Thanks for Reference*

Technician



# YASHFEEN CARDIAC HOSPITAL™

At. & Po. Viraval, Navsari. 396 445. Phone (H) (02637) 235725

Website : www.yashfeenhospital.in E-mail : info@yashfeenhospital.in

(For Laboratory Reports Only)



Patient Name : KHUSHBUBEN THAKORBHAI PATEL  
Ref By Dr. : -  
Sample Time : 24/06/2023 08:34 No : 22

Age : 28 Years Sex : F  
Area : Donja Date : 24/06/2023  
Time : 11:23AM

## BLOOD SUGAR TEST REPORT

Test	Findings	UOM	Normal Range
FASTING BLOOD SUGAR	86.5	mg/dL	70-110
FASTING URINE SUGAR	NIL	-	NIL
POSTPANDRIAL BLOOD SUGAR	87.0	mg/dL	70-140
POSTPANDRIAL URINE SUGAR	NIL	-	NIL

  
Dr. PIYUSH B. CHAUDHARI  
M.D. Medicine  
Reg. No. G-21518



### Remarks

Designed By : Sarita Infotech Pvt. Ltd., Navsari

Yashfeen Cardiac Hospital

  
signature

*Thanks for Reference*

Technician



# YASHFEEN CARDIAC HOSPITAL<sup>TM</sup>

MANAGED BY :- YASHFEEN FOUNDATION

VIRAVAL, NAVSARI. 396 445. PHONE : (H) (02637) 235725

Website : www.yashfeenhospital.in E-mail : info@yashfeenhospital.in



(Regd. No. E / 1390 / Navsari)

## 2D ECHO CARDIOGRAPHY COLOUR DOPPLER REPORT

Patient Name & No	: KHUSHBUBEN THAKORBHAI PATEL CH230112	Age/Sex	UHID :	: 1371
Doctor	: Mohil Nagad	28/ F	No :	: 1368
Referred By	:		Date :	: 24/06/2023

### M-Mode findings

LVIDd : 40mm  
 LVIDs : 28mm  
 IVSd : 10mm  
 PWd : 10mm  
 EF : 60%  
 Aorta : 20mm  
 LA : 30mm

### 2D Imaging

Aortic Valve : Trileaflet, Normal  
 Mitral Valve : Thin, Pliable, Normal Mobility, Trivial MR.  
 Tricuspid Valve : Mild TR, RVSP: 20+ RAP  
 Pulmonary Valve : Normal

=> : All cardiac chambers are normal sized.  
 => : No regional wall motion abnormality.  
 => : Normal LV systolic function.  
 => : Normal LV diastolic function.  
 => : IAS/IVS intact.  
 => : No obvious clots/ vegetations/ or effusion.  
 => : IVC Normal size.

### Doppler Findings

=> : No MS/Trivial MR, No TS/Mild TR, No AS/AR & No PS/PR  
 Mitral inflow Pattern : E > A  
 Tissue Doppler Findings : E' > A'

Impression : Normal LVEF: 60%, No RWMA.



*Mohil Nagad*

Report Prepared By

Report Checked By  
**DR. MOHIL NAGAD**  
 Danish Bhada  
 M.D. Medicine, DM Cardiology  
 Senior Consultant- Interventional Cardiology  
 Non-Invasive Cardiologist  
 Reg. No. G-22899  
 YASHFEEN HOSPITAL, NAVSARI

Designed By : Sarita Infotech Pvt. Ltd., Navsari



# YASHFEEN CARDIAC EYE DEPARTMENT

Chief Complaint :

*Close vision, Distance 28*

Medical History : ~~DM / HT / Asthama / Allergy / Heart / Thyroid~~

*4/10 yrs above*

Ocular History :

Visual Acuity :

*Phoria 6/12<sup>d</sup>  
6/12*

IOP :

	RIGHT EYE (PH.....)				LEFT EYE	
	Sph.	Cyl.	Axis	V/A	Sph.	
Distance	<i>2.50</i>	<i>—</i>	<i>—</i>	<i>6/18</i>	<i>2.00</i>	
Near	<i>—</i>	<i>—</i>	<i>—</i>	<i>nb</i>	<i>—</i>	

POTEC PLM-8889  
24/85/2823 11:58:56  
NO: 81302  
NAME:

Cyl Front: ABBE: (21d)

<R> SPH -1.25 CYL -0.50 AX 93  
<L> SPH -1.25 CYL -0.50 AX 94

YASHFEEN CARDIAC HOSPITAL  
NAVSARI.

0.25 - 0.25 71  
S. E. - 2.50  
PD: 65.0

KRT. DATA

<R> D MM A  
R1 44.00 7.85 16  
R2 44.25 7.62 108  
AVE 44.25 7.64  
CYL: -0.25 16

<L> D MM A  
R1 43.50 7.74 30  
R2 44.00 7.68 120  
AVE 43.75 7.71  
CYL: -0.50 30

TOPCON  
YASHFEEN CARDIAC  
HOSPITAL NAVSARI

Distance/Reading/Bi-Focal/Progressive/Separate Glasses

Sle :

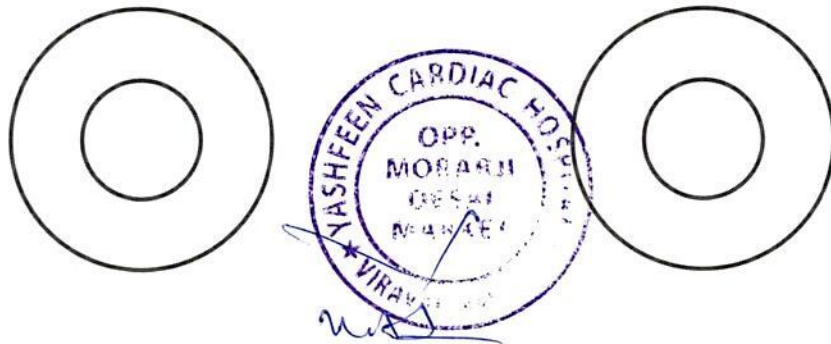

*R*  
*Dr. Teeravith Lll*  
*Eye Doctor*

*oo*

*[Signature]*

24-06-2023 09:20:00

SINUS RHYTHM WITH SINUS ARRHYTHMIA  
MINIMAL ST DEPRESSION  
BORDERLINE ECG

Signed by:

Date:



Dr. PIYUSH B. CHAUDHARI  
M.D. Medicine  
Reg. No. G-21518

Vent. Rate:	84 BPM
PR int:	120 ms
QRS dur:	81 ms
QT/QTc:	356/397 ms
P-R-T axes:	74 74 66
Avg. RR:	711 ms
QTcB:	422 ms
QTcF:	398 ms

UNCONFIRMED REPORT  
Reviewed by:

KHUSHBUBEN ,  
ID:  
DOB:  
28 Years , ,  
Female ,Unknown  
Med.:  
Location:  
Referring Physician:  
Notes:

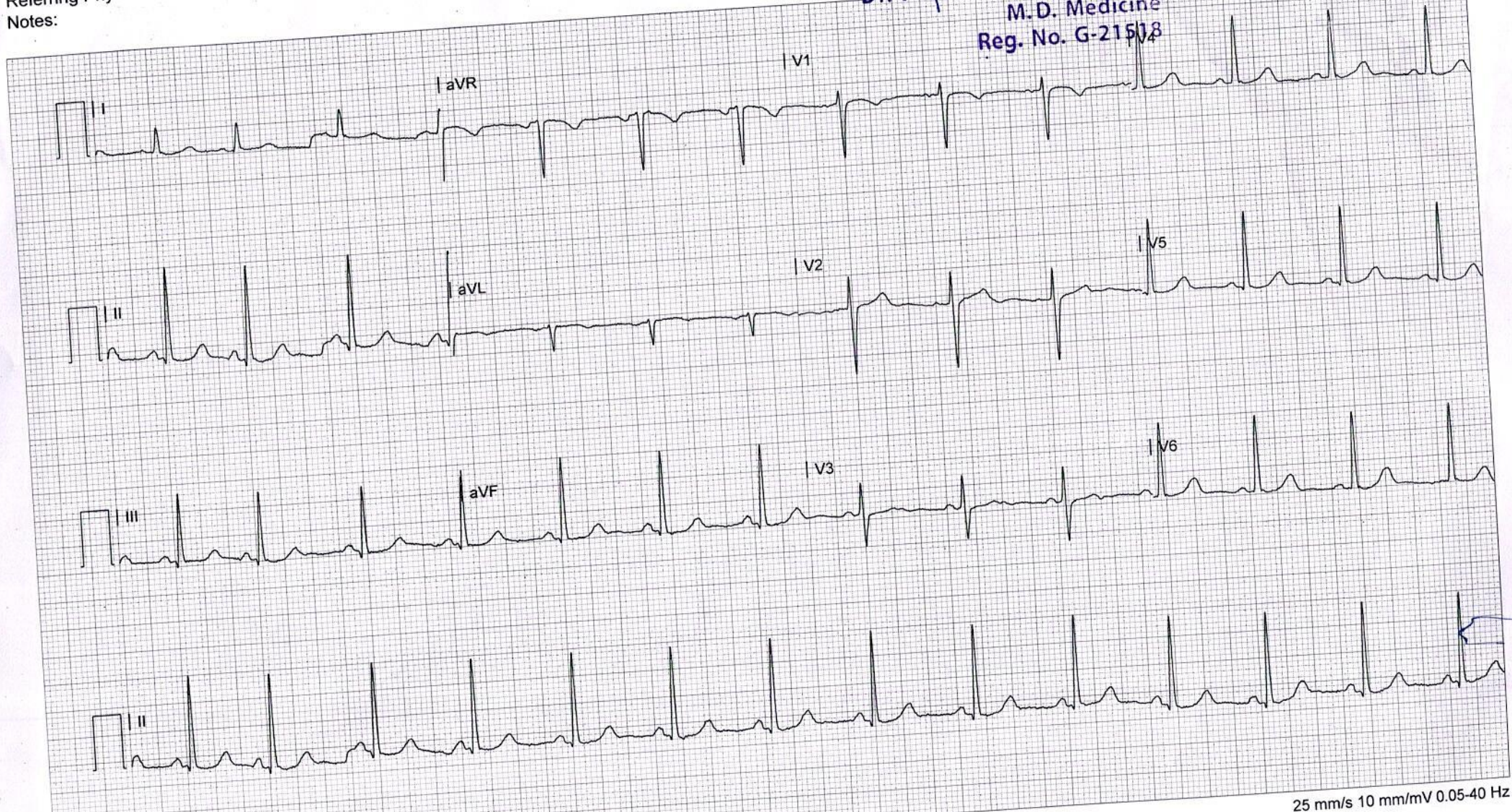

25 mm/s 10 mm/mV 0.05-40 Hz

Yashfeen Cardiac Hospital