

(4) BOD

 भारत सरकार
GOVERNMENT OF INDIA

स्तुति सिन्हा
Stuti Sinha
जन्म तिथि/ DOB: 04/07/1991
महिला / FEMALE



7483 3453 2228

आधार-आम आदमी का अधिकार

ID: 105

STUTI SINHA
Female 31Years

09-08-2022 09:45:24 AM

HR : 77 bpm
 P : 88 ms
 PR : 120 ms
 QRS : 85 ms
 QT/QTc : 372/423 ms
 P/QRS/T : 61/65/22 °
 RV5/SV1 : 1.420/0.884 mV

Diagnosis Information:
 Sinus Arrhythmia

Ref-Phys.:
 Report Confirmed by:

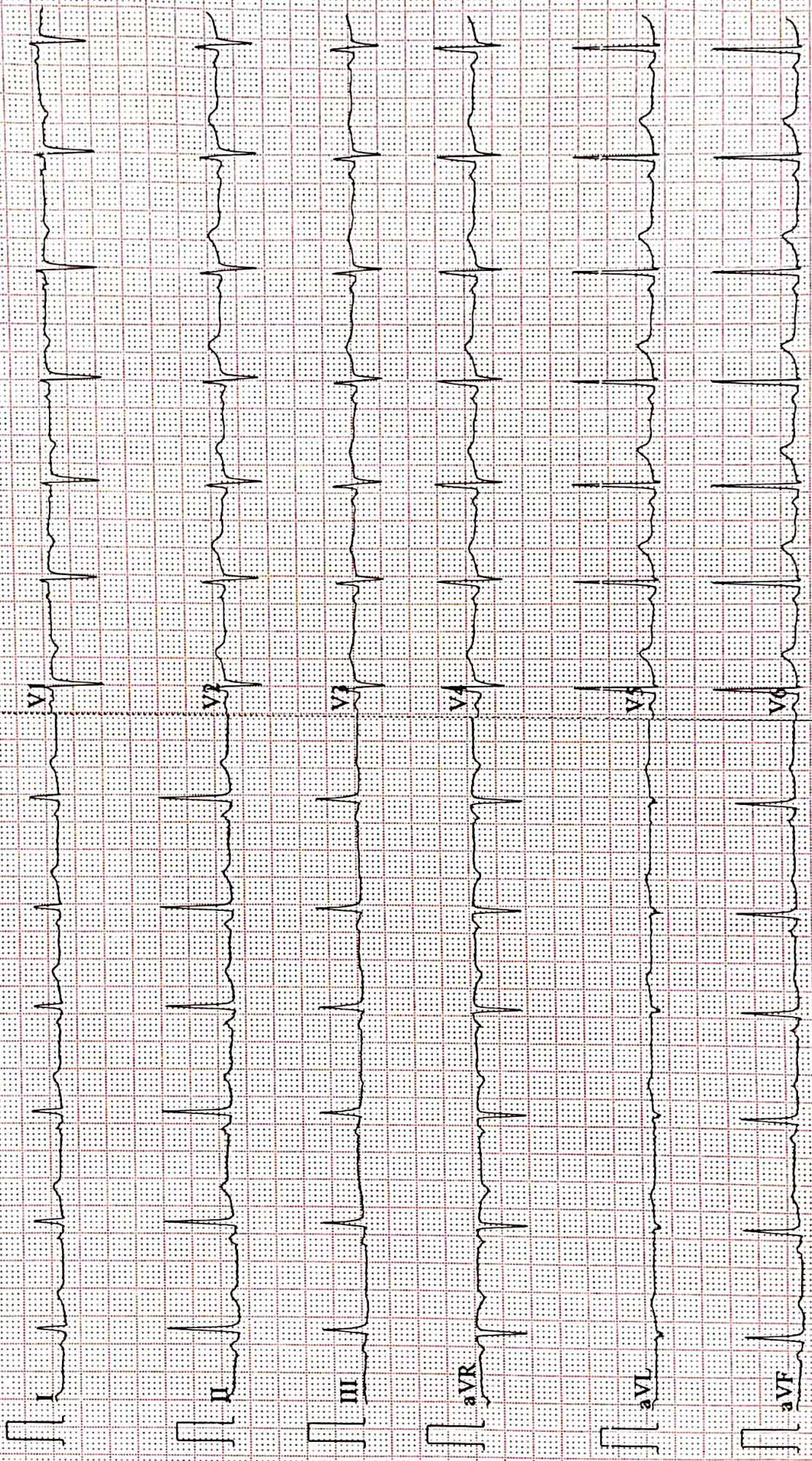



ISO 9001 : 2015

AAROGYAM DIAGNOSTICS

(A UNIT OF CULPAM HEALTH CARE PVT.LTD.)

F-41, P.C. Colony, Opp. Madhuban Complex,
Near Malahi Pakari Chowk, Kankarbagh, Patna-20
9264278360, 9065875700, 8789391403
info@aarogyamdiagnostics.com
www.aarogyamdiagnostics.com

Name :- Ms. stuti Sinha
Refd by :- BOB

Age/Sex:- 31Yrs/F
Date :-09/08/22

Thanks for referral.

REPORT OF USG OF WHOLE ABDOMEN

- Liver** :- Normal in size(12.6cm) with normal echotexture. No focal or diffuse lesion is seen. IHBR are not dilated. PV is normal in course and calibre with echofree lumen.
- G. Bladder** :- It is normal in shape, size & position. It is echofree & shows no evidence of calculus, mass or sludge.
- CBD** :- It is normal in calibre & is echofree.
- Pancreas** :- Normal in shape, size & echotexture. No evidence of parenchymal / ductal calcification is seen. No definite peripancreatic collection is seen.
- Spleen** :- Normal in size (9.8cm) with normal echotexture. No focal lesion is seen. No evidence of varices is noticed.
- Kidneys** :- Both kidneys are normal in shape, size & position. Sinus as well as cortical echoes are normal. No evidence of calculus, space occupying lesion or hydronephrosis is seen.
Right Kidney measures 9.7cm and Left Kidney measures 10.2cm.
- U. Bladder**:- It is echofree. No evidence of calculus, mass or diverticulum is seen.
- Uterus** :- Mild enlarged in size (9.4cm x 3.3cm) and anteverted in position with normal myometrial echotexture and endometrial thickness. ET- 6.3mm
- Ovaries** :- Both ovaries show normal echotexture and follicular pattern. Right ovary measures 2.8cm x 2.2cm and Left ovary measures 2.6cm x 2.0cm.
No pelvic (POD) collection is seen.
- Others** :- No ascites or abdominal adenopathy is seen.
No free subphrenic / basal pleural space collection is seen.

IMPRESSION:- *Mild Bulky Uterus.*
Otherwise normal scan..

Dr. U. Kumar
MBBS, MD (Radio-Diagnosis)
Consultant Radiologist



ISO 9001 : 2015
AAROGYAM DIAGNOSTICS
 (A UNIT OF CULPAM HEALTH CARE PVT. LTD.)

F- 41, P.C. Colony, Opp. Madhuban Complex,
 Near Malahi Pakari Chowk, Kankarbagh, Patna – 20
 9264278360, 9065875700, 8789391403
 info@aarogyamdiagnostics.com
 www.aarogyamdiagnostics.com

Date	09/08/2022	Srl No.	24	Patient Id	2208090024
Name	Mrs. STUTI SINHA	Age	31 Yrs.	Sex	F
Ref. By	Dr.BOB				

Test Name	Value	Unit	Normal Value
-----------	-------	------	--------------

HAEMATOLOGY

HB A1C	5.2	%	
--------	-----	---	--

EXPECTED VALUES :-

Metabolically healthy patients	=	4.8 - 5.5 % HbA1C
Good Control	=	5.5 - 6.8 % HbA1C
Fair Control	=	6.8-8.2 % HbA1C
Poor Control	=	>8.2 % HbA1C

REMARKS:-

In vitro quantitative determination of **HbA1C** in whole blood is utilized in long term monitoring of glycemia

The **HbA1C** level correlates with the mean glucose concentration prevailing in the course of the patient's recent history (approx - 6-8 weeks) and therefore provides much more reliable information for glycemia monitoring than do determinations of blood glucose or urinary glucose.

It is recommended that the determination of **HbA1C** be performed at intervals of 4-6 weeks during Diabetes Mellitus therapy.

Results of **HbA1C** should be assessed in conjunction with the patient's medical history, clinical examinations and other findings.

**** End Of Report ****

Dr.R.B.RAMAN
MBBS, MD
CONSULTANT PATHOLOGIST



ISO 9001 : 2015
AAROGYAM DIAGNOSTICS
 (A UNIT OF CULPAM HEALTH CARE PVT. LTD.)

F- 41, P.C. Colony, Opp. Madhuban Complex,
 Near Malahi Pakari Chowk, Kankarbagh, Patna - 20
 9264278360, 9065875700, 8789391403
 info@aarogyamdiagnostics.com
 www.aarogyamdiagnostics.com

Date	09/08/2022	Srl No. 24	Patient Id 2208090024
Name	Mrs. STUTI SINHA	Age 31 Yrs.	Sex F
Ref. By Dr.BOB			

Test Name	Value	Unit	Normal Value
COMPLETE BLOOD COUNT (CBC)			
HAEMOGLOBIN (Hb)	12.5	gm/dl	11.5 - 16.5
TOTAL LEUCOCYTE COUNT (TLC)	6,300	/cumm	4000 - 11000
DIFFERENTIAL LEUCOCYTE COUNT (DLC)			
NEUTROPHIL	62	%	40 - 75
LYMPHOCYTE	33	%	20 - 45
EOSINOPHIL	01	%	01 - 06
MONOCYTE	04	%	02 - 10
BASOPHIL	00	%	0 - 0
ESR (WESTEGREN's METHOD)	18	mm/1st hr.	0 - 20
R B C COUNT	4.36	Millions/cmm	3.8 - 4.8
P.C.V / HAEMATOCRIT	37.5	%	35 - 45
M C V	86.01	fl.	80 - 100
M C H	28.67	Picogram	27.0 - 31.0
M C H C	33.3	gm/dl	33 - 37
PLATELET COUNT	2.46	Lakh/cmm	1.50 - 4.00
BLOOD GROUP ABO	"B"		
RH TYPING	POSITIVE		

**** End Of Report ****

Dr.R.B.RAMAN
MBBS, MD
CONSULTANT PATHOLOGIST



ISO 9001 : 2015

AAROGYAM DIAGNOSTICS

(A UNIT OF CULPAM HEALTH CARE PVT. LTD.)

F- 41, P.C. Colony, Opp. Madhuban Complex,
Near Malahi Pakari Chowk, Kankarbagh, Patna – 20

9264278360, 9065875700, 8789391403

info@aarogyamdiagnostics.com

www.aarogyamdiagnostics.com

Date	09/08/2022	Srl No. 24	Patient Id 2208090024
Name	Mrs. STUTI SINHA	Age 31 Yrs.	Sex F
Ref. By Dr.BOB			

Test Name	Value	Unit	Normal Value
-----------	-------	------	--------------

BIOCHEMISTRY

BLOOD SUGAR FASTING	84.1	mg/dl	70 - 110
SERUM CREATININE	0.81	mg%	0.5 - 1.3
BLOOD UREA	23.2	mg /dl	15.0 - 45.0
SERUM URIC ACID	3.9	mg%	2.5 - 6.0
<u>LIVER FUNCTION TEST (LFT)</u>			
BILIRUBIN TOTAL	0.58	mg/dl	0 - 1.0
CONJUGATED (D. Bilirubin)	0.21	mg/dl	0.00 - 0.40
UNCONJUGATED (I.D.Bilirubin)	0.37	mg/dl	0.00 - 0.70
TOTAL PROTEIN	6.8	gm/dl	6.6 - 8.3
ALBUMIN	3.6	gm/dl	3.4 - 5.2
GLOBULIN	3.2	gm/dl	2.3 - 3.5
A/G RATIO	1.125		
SGOT	26.3	IU/L	5 - 35
SGPT	28.4	IU/L	5.0 - 45.0
ALKALINE PHOSPHATASE IFCC Method	76.1	U/L	35.0 - 104.0
GAMMA GT	23.9	IU/L	6.0 - 42.0

LFT INTERPRET**LIPID PROFILE**

TRIGLYCERIDES	98.8	mg/dL	25.0 - 165.0
TOTAL CHOLESTEROL	175.4	mg/dL	29.0 - 199.0



ISO 9001 : 2015

AAROGYAM DIAGNOSTICS

(A UNIT OF CULPAM HEALTH CARE PVT. LTD.)

F- 41, P.C. Colony, Opp. Madhuban Complex,
Near Malahi Pakari Chowk, Kankarbagh, Patna – 20

9264278360, 9065875700, 8789391403

info@aarogyamdiagnostics.com

www.aarogyamdiagnostics.com

Date	09/08/2022	Srl No.	24	Patient Id	2208090024
Name	Mrs. STUTI SINHA	Age	31 Yrs.	Sex	F
Ref. By	Dr.BOB				

Test Name	Value	Unit	Normal Value
H D L CHOLESTEROL DIRECT	57.2	mg/dL	35.1 - 88.0
V L D L	19.76	mg/dL	4.7 - 22.1
L D L CHOLESTEROL DIRECT	98.44	mg/dL	63.0 - 129.0
TOTAL CHOLESTEROL/HDL RATIO	3.066		0.0 - 4.97
LDL / HDL CHOLESTEROL RATIO	1.721		0.00 - 3.55
THYROID PROFILE			
T3	0.96	ng/ml	0.60 - 1.81
T4	8.73	ug/dl	4.5 - 10.9
Chemiluminescence			
TSH	1.19	uIU/ml	
Chemiluminescence			

REFERENCE RANGE

PAEDIATRIC AGE GROUP

0-3 DAYS	1-20	ulu/ ml
3-30 DAYS	0.5 - 6.5	ulu/ml
1 MONTH -5 MONTHS	0.5 - 6.0	ulu/ml
6 MONTHS- 18 YEARS	0.5 - 4.5	ulu/ml

ADULTS 0.39 - 6.16 ulu/ml

Note: TSH levels are subject to circadian variation, rising several hours before the onset of sleep, reaching peak levels between 11 pm to 6 am. Nadir concentrations are observed during the afternoon. Diurnal variation in TSH level approximates $\pm 50\%$, hence time of the day has influence on the measured serum TSH concentration.



Date	09/08/2022	Srl No.	24	Patient Id	2208090024
Name	Mrs. STUTI SINHA	Age	31 Yrs.	Sex	F
Ref. By	Dr.BOB				

Test Name	Value	Unit	Normal Value
-----------	-------	------	--------------

Assay performed on enhanced chemi luminescence system (Centaur-Siemens)

Serum T3,T4 & TSH measurements form the three components of Thyroid screening panel, useful in diagnosing various disorders of Thyroid gland function.

1. Primary hypothyroidism is accompanied by depressed serum T3 and T4 values and elevated serum TSH level.
2. Primary hyperthyroidism is accompanied by elevated serum T3 and T4 levels along with depressed TSH values.
3. Normal T4 levels are accompanied by increased T3 in patients with T3 thyrotoxicosis.
4. Slightly elevated T3 levels may be found in pregnancy and estrogen therapy, while depressed levels may be encountered in severe illness, renal failure and during therapy with drugs like propranolol and propyl thiouracil.
5. Although elevated TSH levels are nearly always indicative of primary hypothyroidism, and may be seen in secondary thyrotoxicosis.

URINE EXAMINATION TEST

PHYSICAL EXAMINATION

QUANTITY	10	ml.
COLOUR	PALE YELLOW	
TRANSPARENCY	CLEAR	
SPECIFIC GRAVITY	1.025	
PH	6.0	

CHEMICAL EXAMINATION

ALBUMIN	NIL
---------	-----



ISO 9001 : 2015
AAROGYAM DIAGNOSTICS
 (A UNIT OF CULPAM HEALTH CARE PVT. LTD.)

F- 41, P.C. Colony, Opp. Madhuban Complex,
 Near Malahi Pakari Chowk, Kankarbagh, Patna – 20
 9264278360, 9065875700, 8789391403
 info@aarogyamdiagnostics.com
 www.aarogyamdiagnostics.com

Date	09/08/2022	Srl No.	24	Patient Id	2208090024
Name	Mrs. STUTI SINHA	Age	31 Yrs.	Sex	F
Ref. By	Dr.BOB				

Test Name	Value	Unit	Normal Value
SUGAR	NIL		
MICROSCOPIC EXAMINATION			
PUS CELLS	0-1	/HPF	
RBC'S	NIL	/HPF	
CASTS	NIL		
CRYSTALS	NIL		
EPITHELIAL CELLS	0-1	/HPF	
BACTERIA	NIL		
OTHERS	NIL		

**** End Of Report ****

Dr.R.B.RAMAN
MBBS, MD
CONSULTANT PATHOLOGIST

AAROGYAM DIAGNOSTICS**PATNA****1429 / MS. STUTI SINHA / 31 Yrs / F / 167 Cms / 74 Kg Date: 09-Aug-2022****Report****(GEM212170906)(R)Kardic by Allengers**

Stage	Time	Duration	Belt Speed (mph)	Elevation	METs	Rate	% THR Achieved	BP	RPP	PVC	Comments
Supine	00:08	0:01	00.0	00.0	01.0	102	54 %	120/80	122	00	
Standing	00:15	0:01	00.0	00.0	01.0	99	52 %	120/80	118	00	
HV	00:29	0:01	00.0	00.0	01.0	106	56 %	120/80	127	00	
Warm Up	00:41	0:01	01.0	00.0	01.0	108	57 %	120/80	129	00	
ExStart	00:56	0:06	01.7	10.0	01.1	119	63 %	120/80	142	00	
BRUCE/ Stage 1	03:56	3:00	01.7	10.0	04.7	142	75 %	125/85	177	00	
BRUCE/ Stage 2	06:56	3:00	02.5	12.0	07.1	167	88 %	130/90	217	00	
PeakEx	07:10	0:14	03.4	14.0	07.4	170	90 %	130/90	221	00	
Recovery	08:09	1:00	01.1	00.0	01.2	149	79 %	125/85	186	00	
Recovery	09:09	2:00	01.1	00.0	01.0	140	74 %	120/80	168	00	
Recovery	10:33	3:23	01.1	00.0	01.0	136	72 %	120/80	163	00	

Findings :

Exercise Time : 06:15
Max HR Attained : 183 bpm 97% of Target 189
Max BP Attained : (Sys) 130/90
Max WorkLoad Attained : 7.4 Fair response to induced stress
Max ST Dep Lead & Value : III & -0.8 mm in ExStart mm
Test End Reasons : Test Complete, Test Complete, Test Complete

Report :

AAROGYAM DIAGNOSTICS

1429 / MS. STUTI SINHA / 31 Yrs / F / 167 Cms / 74 Kg / HR : 102

Supine



Date: 09-Aug-2022 02:24:42 PM METS: 1.0/ 102 bpm 53% of THR BP: 120/80 mmHg Raw ECG/ BLC On/ Notch On/ HF 0.05 Hz/LF 100 Hz

ExTime: 00:08 0.0 mph, 0.0%

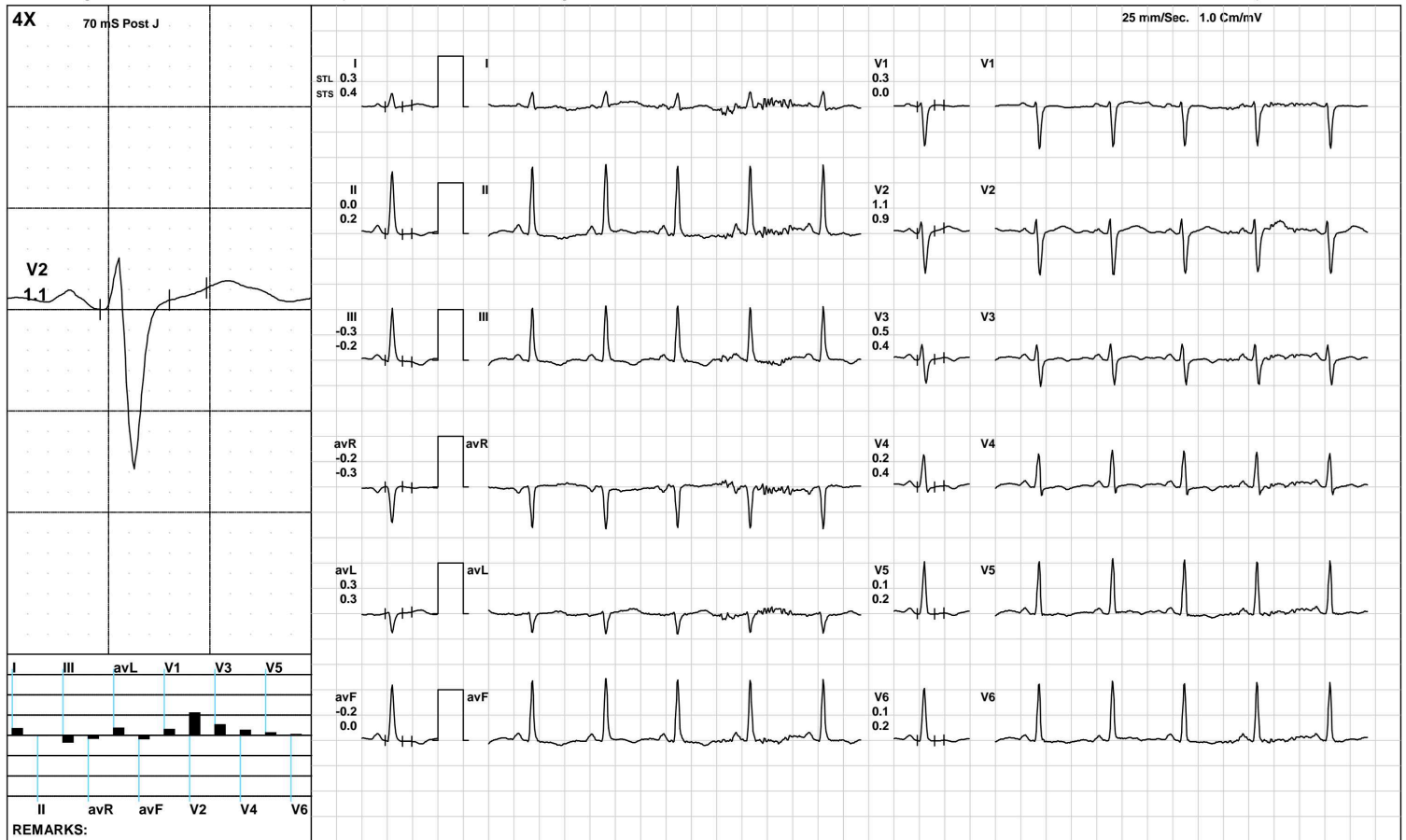

(GEM212170906)(R)Kardic by Allengers

AAROGYAM DIAGNOSTICS

1429 / MS. STUTI SINHA / 31 Yrs / F / 167 Cms / 74 Kg / HR : 99

Standing



Date: 09-Aug-2022 02:24:42 PM METS: 1.0/ 99 bpm 52% of THR BP: 120/80 mmHg Raw ECG/ BLC On/ Notch On/ HF 0.05 Hz/LF 100 Hz

ExTime: 00:15 0.0 mph, 0.0%

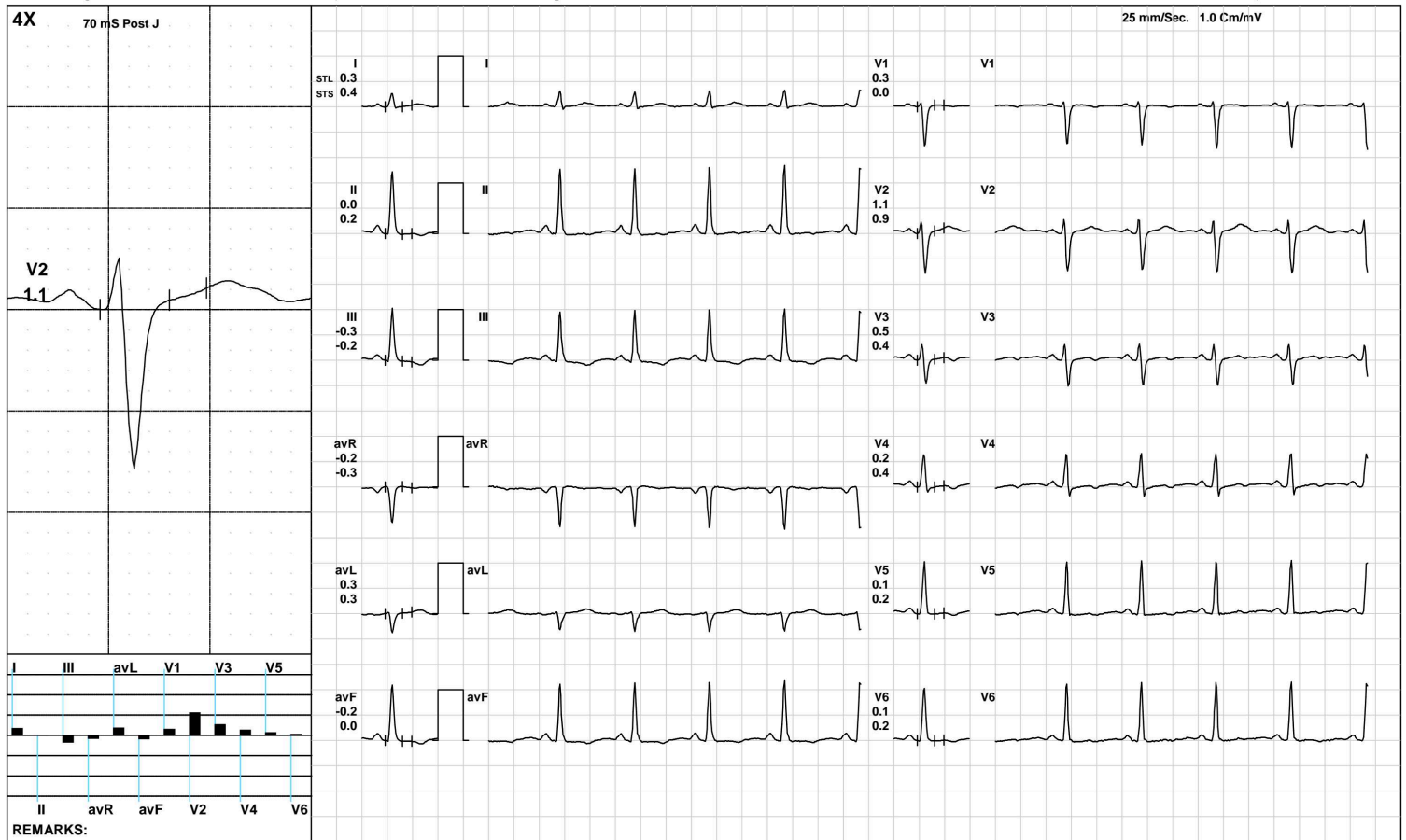

(GEM212170906)(R)Kardic by Allengers

AAROGYAM DIAGNOSTICS

1429 / MS. STUTI SINHA / 31 Yrs / F / 167 Cms / 74 Kg / HR : 106

HV



Date: 09-Aug-2022 02:24:42 PM METS: 1.0/ 106 bpm 56% of THR BP: 120/80 mmHg Raw ECG/ BLC On/ Notch On/ HF 0.05 Hz/LF 100 Hz

ExTime: 00:29 0.0 mph, 0.0%

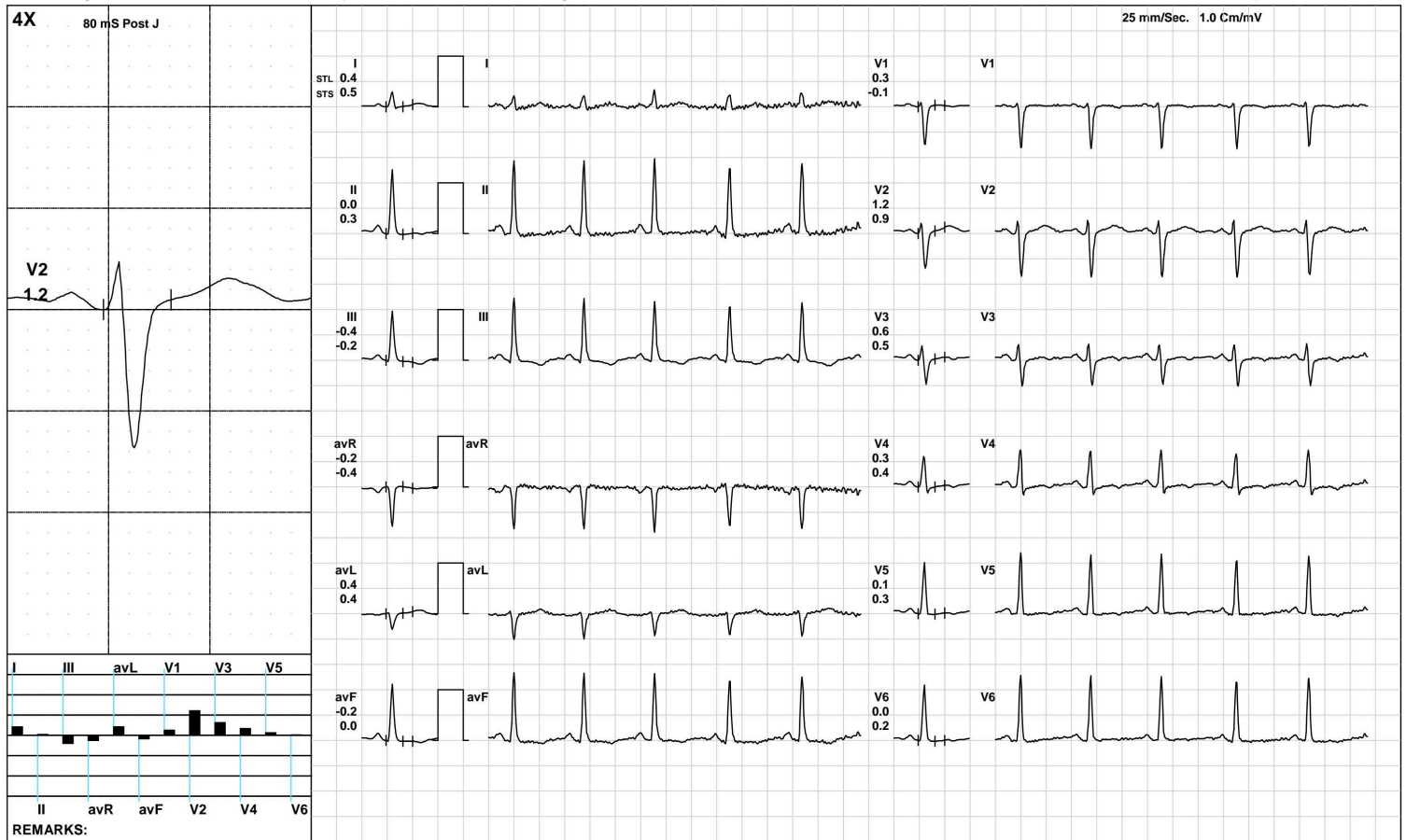

(GEM212170906)(R)Kardic by Allengers

AAROGYAM DIAGNOSTICS

1429 / MS. STUTI SINHA / 31 Yrs / F / 167 Cms / 74 Kg / HR : 108

Warm Up



Date: 09-Aug-2022 02:24:42 PM METS: 1.0/ 108 bpm 57% of THR BP: 120/80 mmHg Raw ECG/ BLC On/ Notch On/ HF 0.05 Hz/LF 100 Hz

ExTime: 00:41 1.0 mph, 0.0%

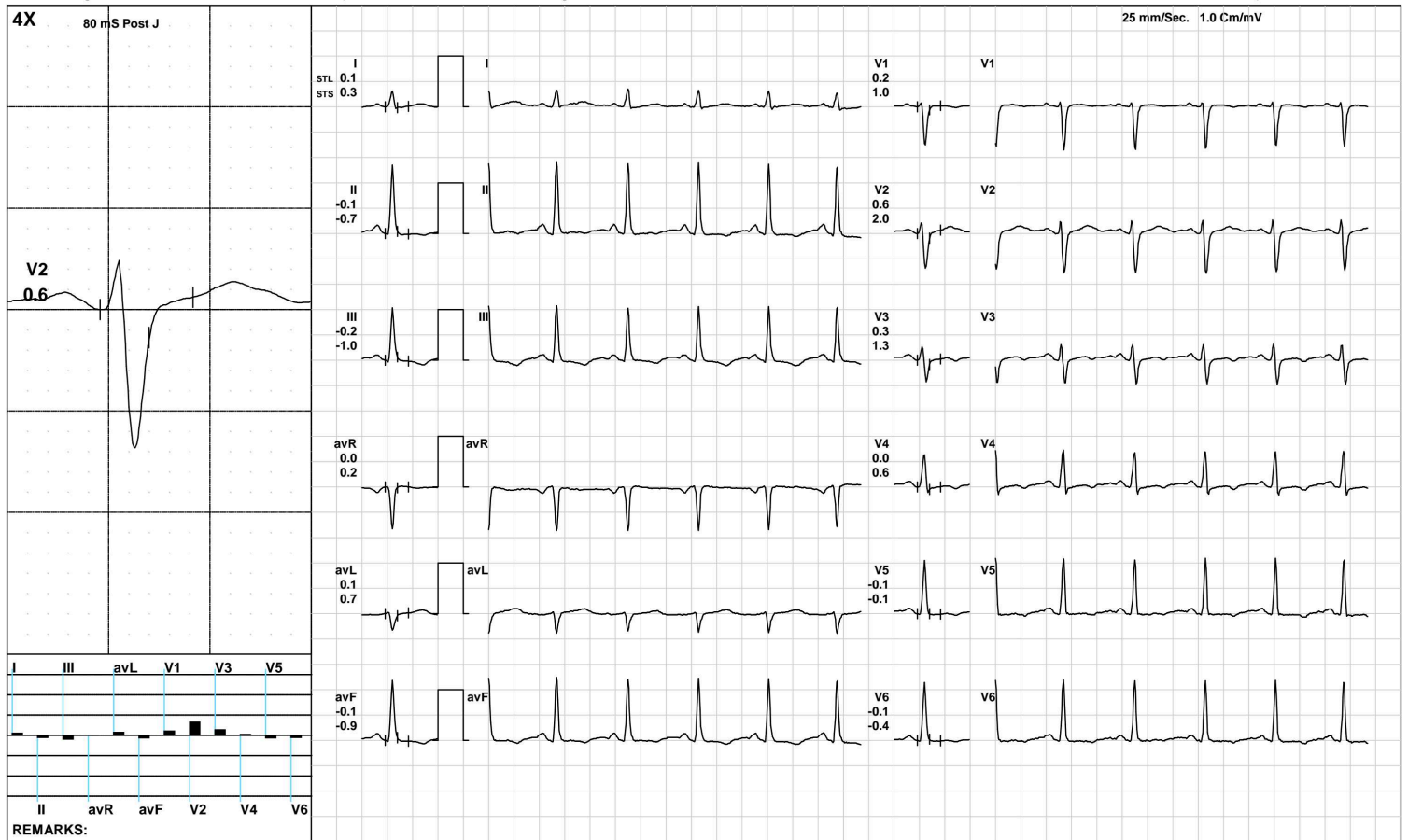

(GEM212170906)(R)Kardic by Allengers

AAROGYAM DIAGNOSTICS

ExStart



1429 / MS. STUTI SINHA / 31 Yrs / F / 167 Cms / 74 Kg / HR : 119

Date: 09-Aug-2022 02:24:42 PM METS: 1.1/ 119 bpm 62% of THR BP: 120/80 mmHg Raw ECG/ BLC On/ Notch On/ HF 0.05 Hz/LF 100 Hz

ExTime: 00:06 1.7 mph, 10.0%

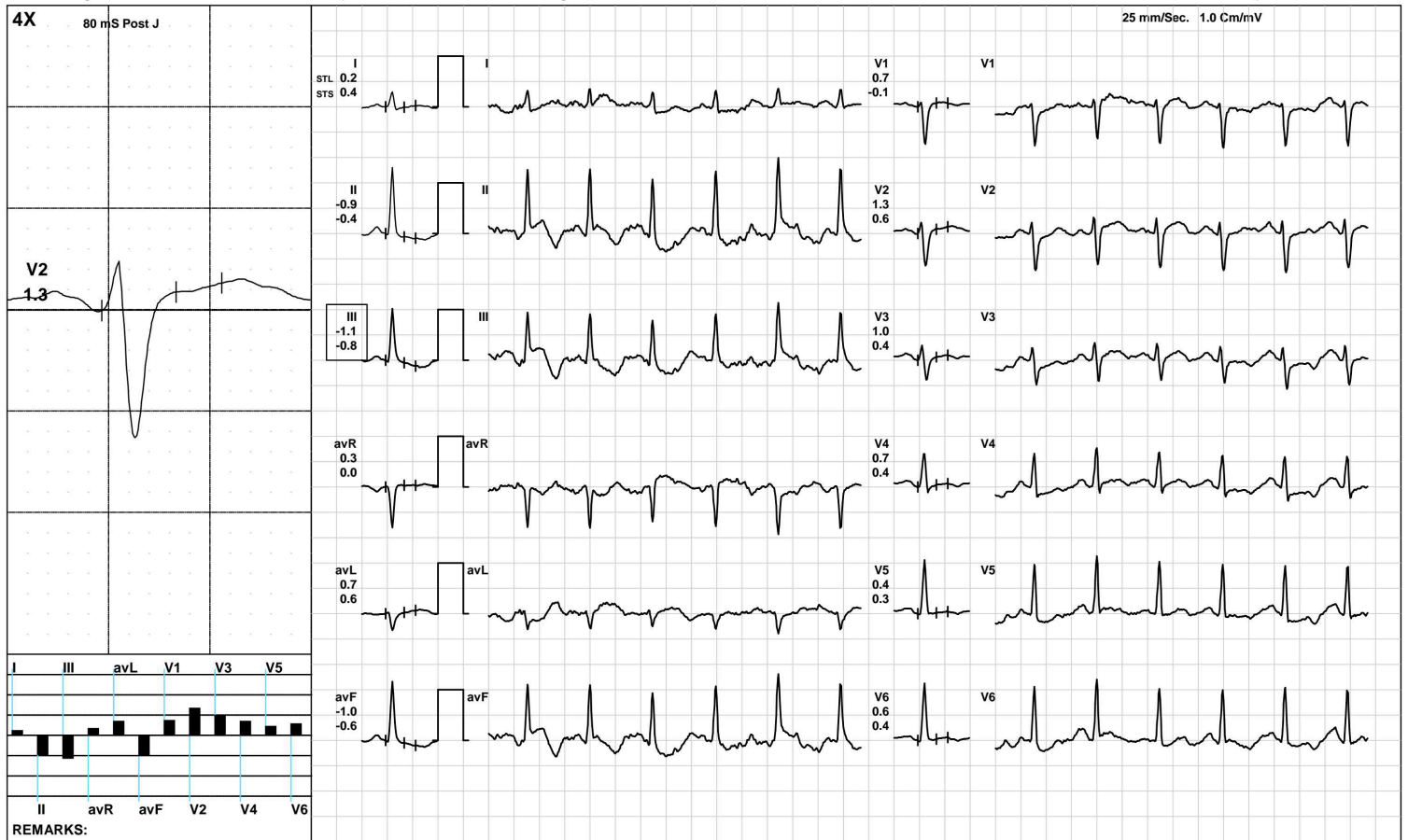

AAROGYAM DIAGNOSTICS

BRUCE/:Stage 1(3:00)



1429 / MS. STUTI SINHA / 31 Yrs / F / 167 Cms / 74 Kg / HR : 142

Date: 09-Aug-2022 02:24:42 PM METS: 4.7/ 142 bpm 75% of THR BP: 125/85 mmHg Raw ECG/ BLC On/ Notch On/ HF 0.05 Hz/LF 100 Hz

ExTime: 03:00 1.7 mph, 10.0%



(GEM212170906)(R)Kardic by Allengers

AAROGYAM DIAGNOSTICS

BRUCE/Stage 2(3:00)



1429 / MS. STUTI SINHA / 31 Yrs / F / 167 Cms / 74 Kg / HR : 167

Date: 09-Aug-2022 02:24:42 PM METS: 7.1/ 167 bpm 88% of THR BP: 130/90 mmHg Raw ECG/ BLC On/ Notch On/ HF 0.05 Hz/LF 100 Hz

ExTime: 06:00 2.5 mph, 12.0%

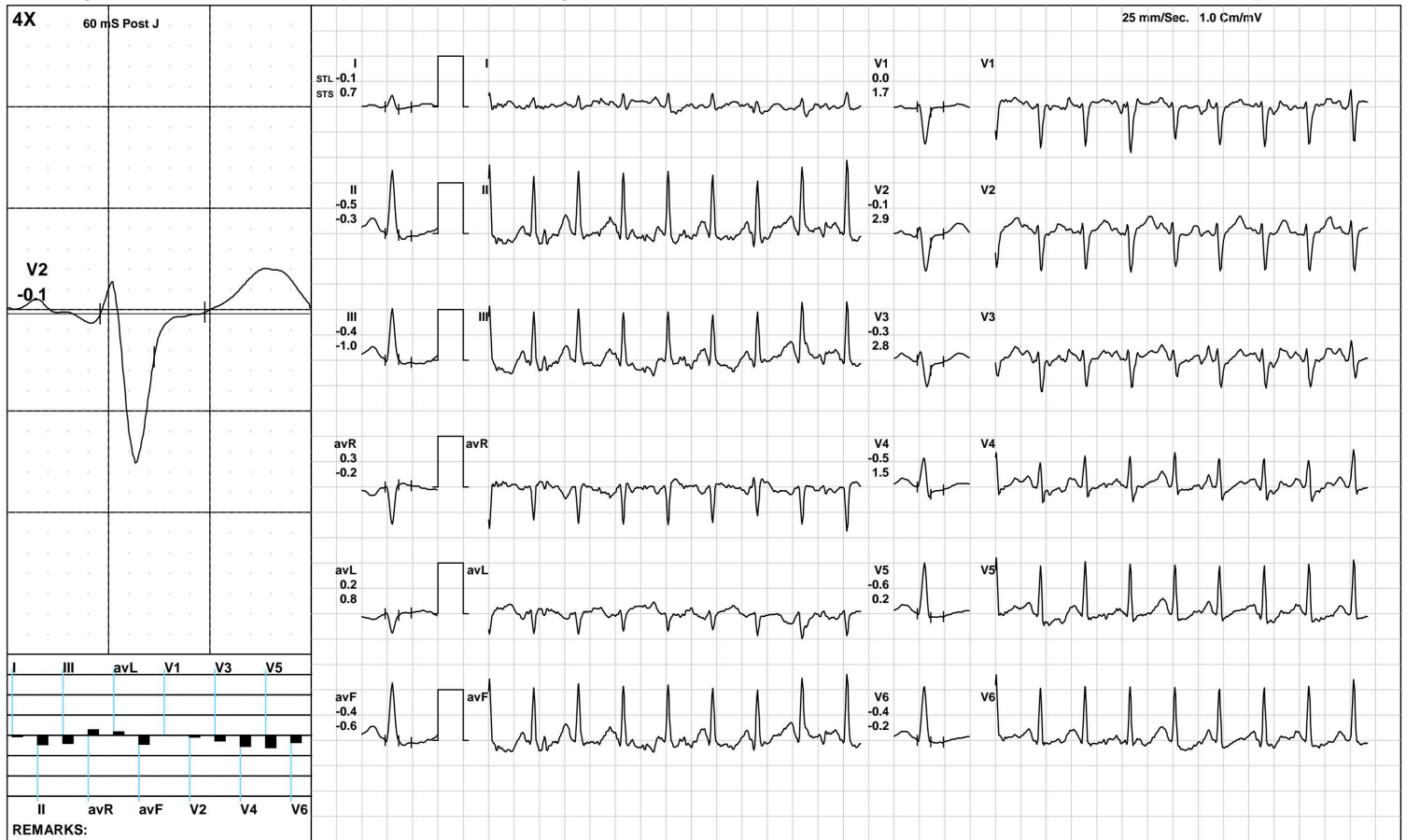

(GEM212170906)(R)Kardic by Allengers

AAROGYAM DIAGNOSTICS

1429 / MS. STUTI SINHA / 31 Yrs / F / 167 Cms / 74 Kg / HR : 170

PeakEx



Date: 09-Aug-2022 02:24:42 PM METS: 7.4/ 170 bpm 89% of THR BP: 130/90 mmHg Raw ECG/ BLC On/ Notch On/ HF 0.05 Hz/LF 100 Hz

ExTime: 06:14 3.4 mph, 14.0%



(GEM212170906)(R)Kardic by Allengers

AAROGYAM DIAGNOSTICS

1429 / MS. STUTI SINHA / 31 Yrs / F / 167 Cms / 74 Kg / HR : 149

Recovery(1:00)



Date: 09-Aug-2022 02:24:42 PM METS: 1.2/ 149 bpm 78% of THR BP: 125/85 mmHg Raw ECG/ BLC On/ Notch On/ HF 0.05 Hz/LF 100 Hz

ExTime: 06:15 1.1 mph, 0.0%

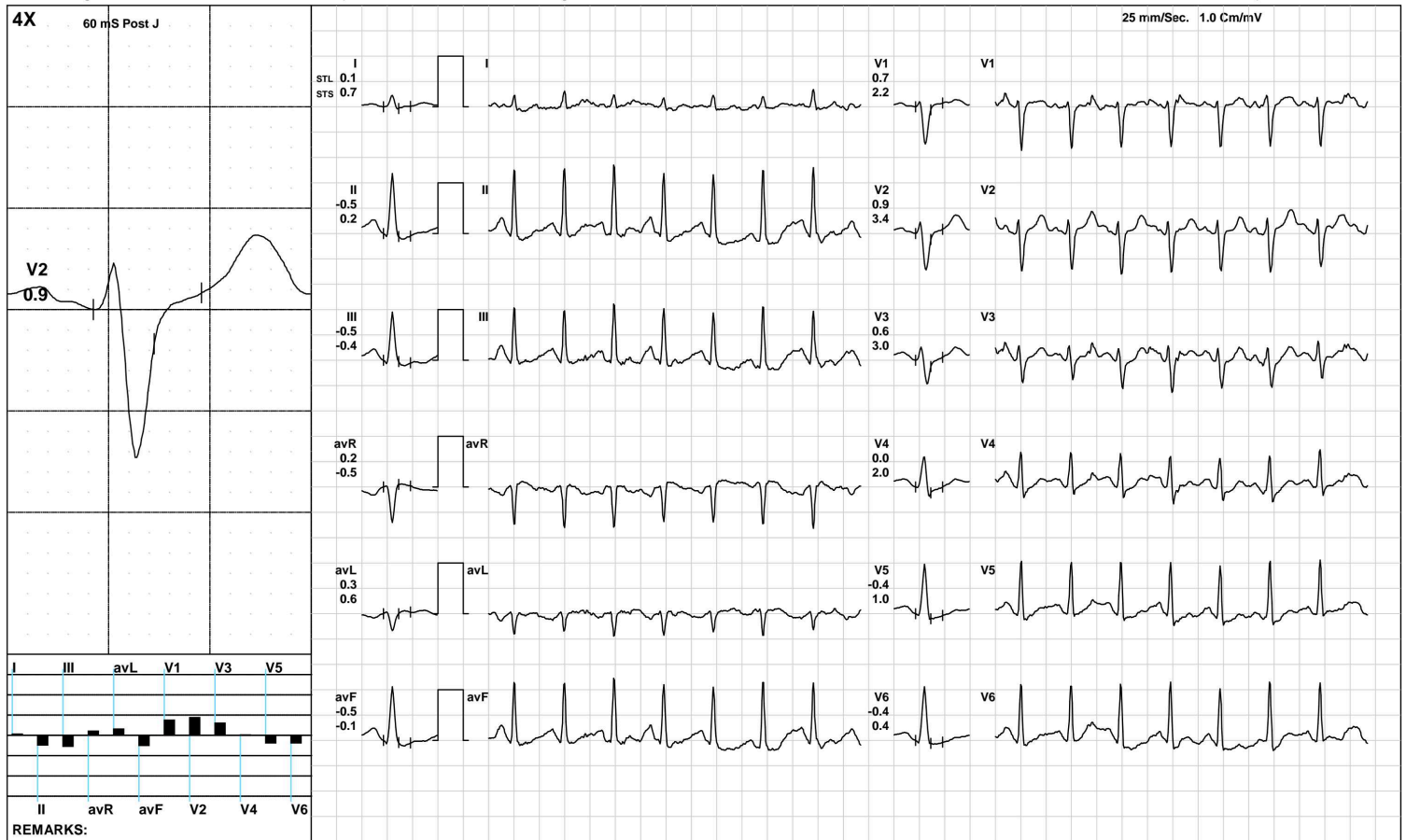

(GEM212170906)(R)Kardic by Allengers

AAROGYAM DIAGNOSTICS

1429 / MS. STUTI SINHA / 31 Yrs / F / 167 Cms / 74 Kg / HR : 140

Recovery(2:00)



Date: 09-Aug-2022 02:24:42 PM METS: 1.0/ 140 bpm 74% of THR BP: 120/80 mmHg Raw ECG/ BLC On/ Notch On/ HF 0.05 Hz/LF 100 Hz

ExTime: 06:15 1.1 mph, 0.0%

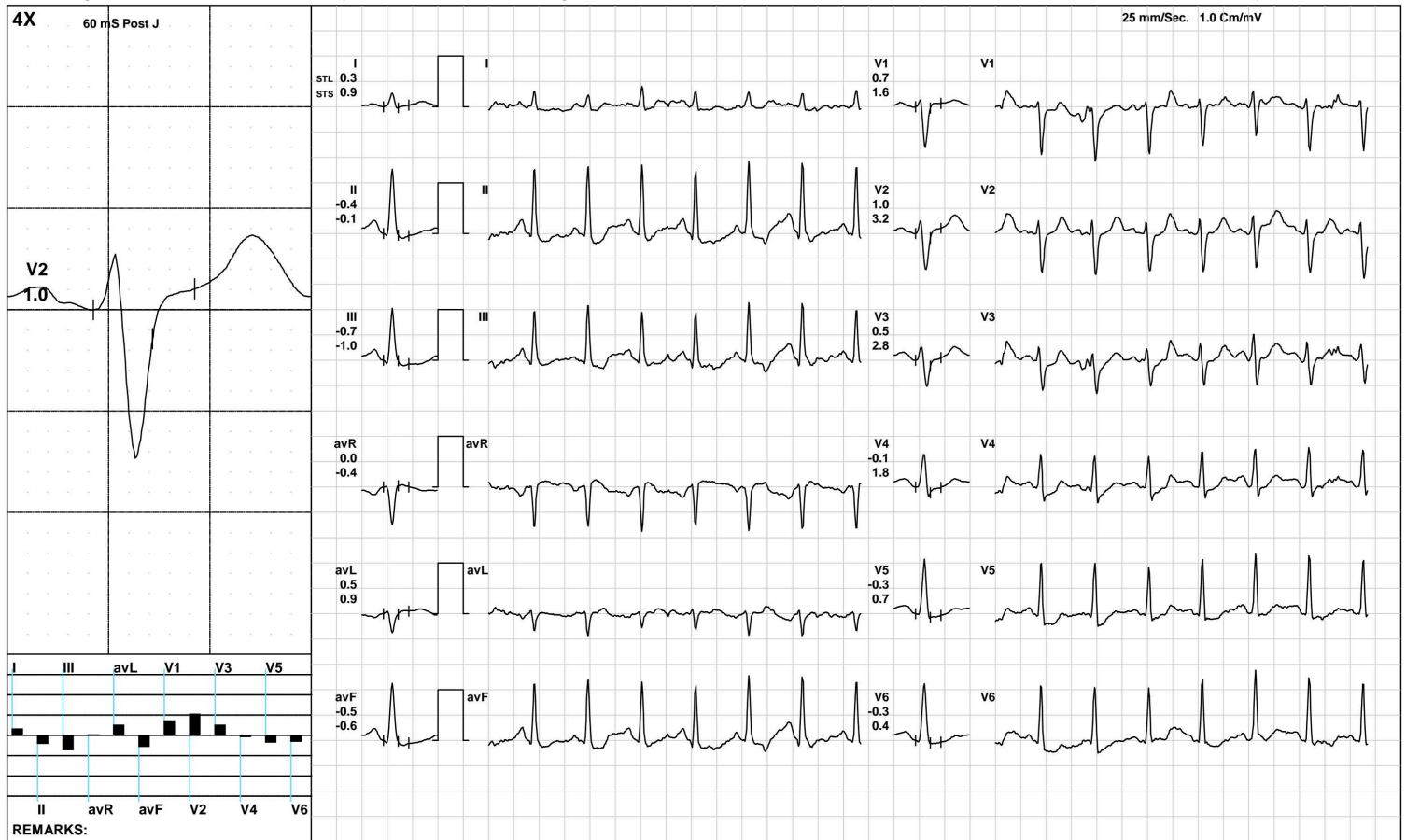

(GEM212170906)(R)Kardic by Allengers

AAROGYAM DIAGNOSTICS

1429 / MS. STUTI SINHA / 31 Yrs / F / 167 Cms / 74 Kg / HR : 136

Recovery(3:23)



Date: 09-Aug-2022 02:24:42 PM METS: 1.0/ 136 bpm 71% of THR BP: 120/80 mmHg Raw ECG/ BLC On/ Notch On/ HF 0.05 Hz/LF 100 Hz

ExTime: 06:15 1.1 mph, 0.0%

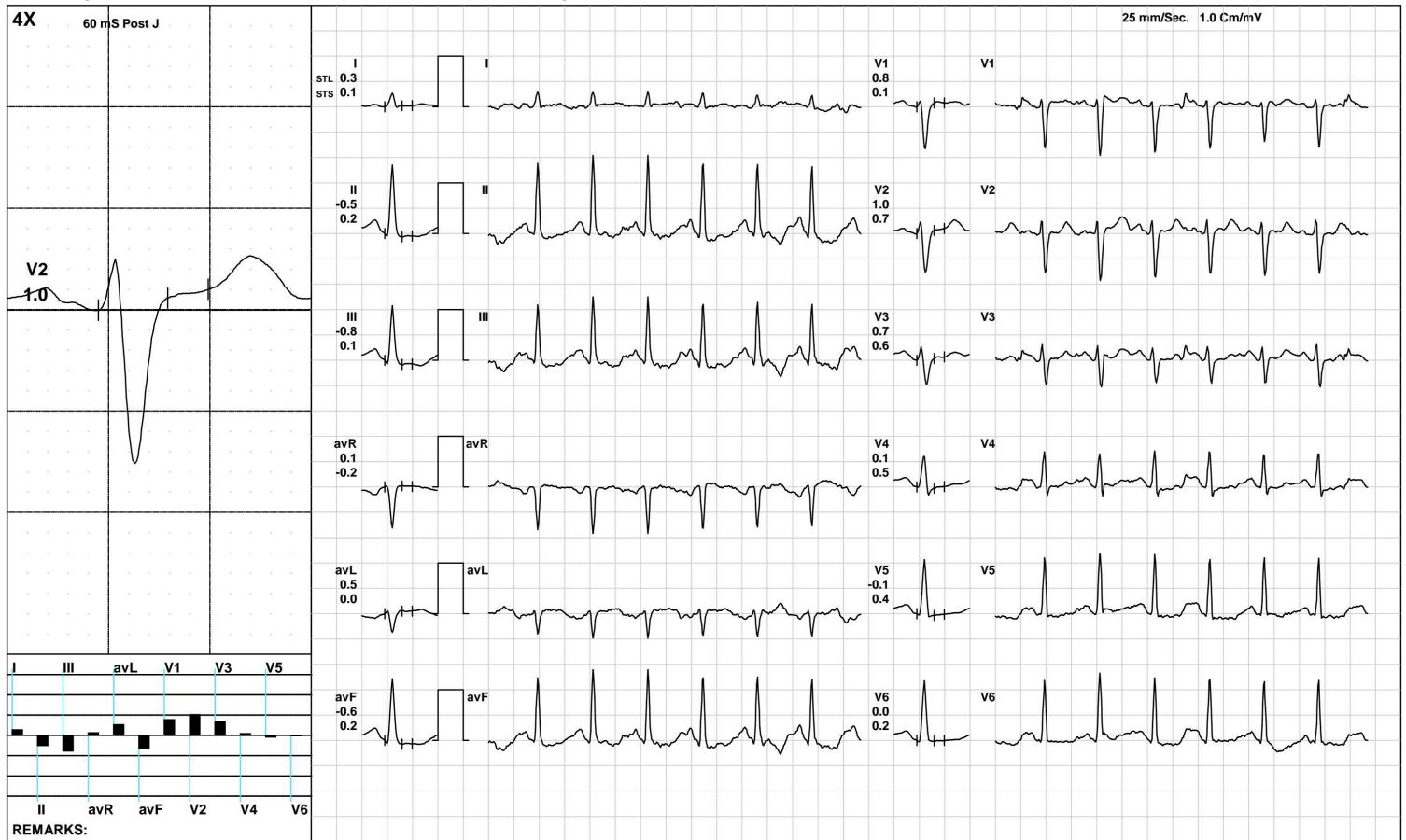

(GEM212170906)(R)Kardic by Allengers

AAROGYAM DIAGNOSTICS

ST Measurements



1429 / MS. STUTI SINHA / 31 Yrs / F / 167 Cms / 74 Kg / HR : 99

Date: 09-Aug-2022 02:24:42 PM

Protocol : BRUCE/

	I	II	III	avR	avL	avF	V1	V2	V3	V4	V5	V6	I	II	III	avR	avL	avF	V1	V2	V3	V4	V5	V6	STS(mv/sec)
STL(mm)Supine	0.3	0.0	-0.3	-0.2	0.3	-0.2	0.3	1.1	0.5	0.2	0.1	0.1	0.4	0.2	-0.2	-0.3	0.3	0.0	0.0	0.9	0.4	0.4	0.2	0.2	
60 @mS Standing	0.3	0.0	-0.3	-0.2	0.3	-0.2	0.3	1.1	0.5	0.2	0.1	0.1	0.4	0.2	-0.2	-0.3	0.3	0.0	0.0	0.9	0.4	0.4	0.2	0.2	
HV	0.4	0.0	-0.4	-0.2	0.4	-0.2	0.3	1.2	0.6	0.3	0.1	0.0	0.5	0.3	-0.2	-0.4	0.4	0.0	-0.1	0.9	0.5	0.4	0.3	0.2	
Warm Up	0.1	-0.2	-0.3	0.0	0.2	-0.3	0.3	0.7	0.4	0.1	-0.1	-0.1	0.4	-0.5	-0.9	0.1	0.7	-0.7	1.0	1.8	1.3	0.8	0.1	-0.2	
ExStart	0.2	-0.9	-1.1	0.3	0.7	-1.0	0.7	1.3	1.0	0.7	0.4	0.6	0.4	-0.4	-0.8	0.0	0.6	-0.6	-0.1	0.6	0.4	0.4	0.3	0.4	
Stage 1	0.1	-0.5	-0.7	0.2	0.5	-0.5	0.0	0.4	0.1	0.0	-0.2	0.3	0.3	-0.6	-1.2	0.2	0.8	-0.7	0.5	1.2	1.1	1.0	0.9	0.9	
Stage 2	-0.1	-0.5	-0.4	0.3	0.2	-0.4	0.0	-0.1	-0.3	-0.5	-0.6	-0.4	0.7	-0.3	-1.0	-0.2	0.8	-0.6	1.7	2.9	2.8	1.5	0.2	-0.2	
PeakEx	0.5	-0.2	-0.7	-0.1	0.6	-0.5	0.2	0.7	0.5	0.2	0.0	-0.2	1.0	0.8	-0.1	-0.9	0.5	0.4	0.2	1.4	1.2	1.1	1.0	0.5	
Recovery	0.1	-0.5	-0.5	0.2	0.3	-0.5	0.7	0.9	0.6	0.0	-0.4	-0.4	0.7	0.2	-0.4	-0.5	0.6	-0.1	2.2	3.4	3.0	2.0	1.0	0.4	
Recovery	0.3	-0.4	-0.7	0.0	0.5	-0.5	0.7	1.0	0.5	-0.1	-0.3	-0.3	0.9	-0.1	-1.0	-0.4	0.9	-0.6	1.6	3.2	2.8	1.8	0.7	0.4	
Recovery	0.3	-0.5	-0.8	0.1	0.5	-0.6	0.8	1.0	0.7	0.1	-0.1	0.0	0.1	0.2	0.1	-0.2	0.0	0.2	0.1	0.7	0.6	0.5	0.4	0.2	

	I	II	III	avR	avL	avF	V1	V2	V3	V4	V5	V6
STI(μVs)												
Supine		1.9	-0.4	-2.4	-0.7	2.2	-1.4	2.0	6.9	2.9	0.9	-0.2
Standing		1.9	-0.4	-2.4	-0.7	2.2	-1.4	2.0	6.9	2.9	0.9	-0.2
HV		2.9	-0.2	-3.0	-1.4	3.0	-1.5	1.9	8.2	3.8	1.8	0.0
Warm Up		0.8	-1.3	-2.2	0.3	1.4	-1.8	1.6	4.8	2.1	0.2	-0.8
ExStart		0.9	-6.9	-7.4	2.8	4.2	-7.0	6.0	9.4	6.7	4.4	3.4
Stage 1		-0.1	-0.6	-1.1	0.5	0.9	-0.5	-1.3	0.0	-1.4	-2.4	-0.4
Stage 2		-1.5	-4.6	-3.0	3.1	0.7	-3.8	-1.3	-3.0	-4.7	-4.8	-2.4
PeakEx		1.2	-1.7	-2.8	0.4	2.1	-2.2	1.1	0.4	0.1	-1.1	-2.3
Recovery		-0.1	-5.0	-4.8	2.6	2.4	-4.9	2.6	1.6	-0.1	-2.7	-3.7
Recovery		1.0	-4.0	-4.9	1.5	2.9	-4.5	3.5	4.0	0.7	-2.1	-3.0
Recovery		1.3	-3.1	-4.4	0.9	2.9	-3.7	5.2	5.2	3.7	-0.1	-0.3



PATNA

1429 / MS. STUTI SINHA / 31 Yrs / Female / 167 Cm / 74 Kg

Time	HR	PR Int	QRS Wid	QRS Axis	QTC	P(μV)	R(μV)	S(μV)	T(μV)	Min. J	Leads for	Min. Post	RR Var	VEB	Missed Beats
(Min.)	(bpm)	(mS)	(mS)	(Deg.)	(mS)	(Max)	(Max)	(Min)	(Max)	(μV)	(J & PJ)	(μV)	(%)	(Counts)	(Counts)
00 : 30	115	122	56	79	129	169	1319	-795	-176	167	II	-71	0.00	0	0
01 : 00	119	70	54	75	126	177	1244	-779	-198	194	III	-74	0.00	0	0
01 : 30	123	144	52	77	179	159	1280	-758	-216	109	II	-201	0.00	0	0
02 : 00	130	142	54	77	476	203	1243	-766	-214	90	III	-99	0.00	0	0
02 : 30	135	136	66	74	460	193	1219	-751	-182	-92	V4	-49	0.00	0	0
03 : 00	136	128	54	76	464	206	1220	-756	-261	87	II	-237	0.00	0	0
03 : 30	140	128	54	78	180	292	1218	-764	-220	-76	V6	-119	0.00	0	0
04 : 00	149	122	50	78	392	-204	1124	-794	-348	87	III	-198	0.00	0	0
04 : 30	153	120	64	76	433	407	1446	-776	-367	-146	III	-316	0.00	0	0
05 : 00	157	106	50	84	296	341	1143	-838	-511	1	V6	-202	0.00	0	0
05 : 30	161	102	52	81	232	411	1223	-770	-256	12	V6	-155	0.00	0	0
06 : 00	164	94	48	81	179	253	1259	-752	228	143	III	-151	0.00	0	0
06 : 30	167	98	50	81	345	424	1186	-744	266	4	V6	-127	0.00	0	0
07 : 00	169	92	50	81	235	280	1239	-796	-252	-1	V6	-143	0.00	0	0
07 : 30	159	98	52	79	345	258	1159	-778	334	97	II	-100	0.00	0	0
08 : 00	148	112	52	78	441	263	1256	-807	358	-31	V6	-100	0.00	0	0
08 : 30	142	116	52	76	439	256	1302	-847	377	120	III	-86	0.00	0	0
09 : 00	138	122	52	77	446	264	1342	-826	356	-14	V6	-85	0.00	0	0
09 : 30	139	124	52	78	460	260	1356	-879	363	137	III	-112	0.00	0	0
10 : 00	136	132	52	77	459	258	1325	-853	342	126	II	-100	0.00	0	0