

LETTER OF APPROVAL / RECOMMENDATION

To,

The Coordinator,
Mediwheel (Arcofemi Healthcare Limited)
Helpline number: 011- 41195959

Dear Sir / Madam,

Sub: Annual Health Checkup for the employees of Bank of Baroda

This is to inform you that the following employee wishes to avail the facility of Cashless Annual Health Checkup provided by you in terms of our agreement.

PARTICULARS	EMPLOYEE DETAILS
NAME	MR. SINGH TUSHAR ANAND
EC NO.	119553
DESIGNATION	BRANCH OPERATIONS
PLACE OF WORK	RAJE SULTANPUR
BIRTHDATE	25-09-1991
PROPOSED DATE OF HEALTH CHECKUP	11-06-2022
BOOKING REFERENCE NO.	22J119553100020026E

This letter of approval / recommendation is valid if submitted along with copy of the Bank of Baroda employee id card. This approval is valid from **09-06-2022** till **31-03-2023** The list of medical tests to be conducted is provided in the annexure to this letter. Please note that the said health checkup is a **cashless facility** as per our tie up arrangement. We request you to attend to the health checkup requirement of our employee and accord your top priority and best resources in this regard. The EC Number and the booking reference number as given in the above table shall be mentioned in the invoice, invariably.

We solicit your co-operation in this regard.

Yours faithfully,

Sd/-

Chief General Manager
HRM Department
Bank of Baroda

(Note: This is a computer generated letter. No Signature required. For any clarification, please contact Mediwheel (Arcofemi Healthcare Limited))

बैंक ऑफ बड़ौदा
Bank of Baroda

नाम **तुषार आनंद सिंह**
 Name **Tushar Anand Singh**

कर्मचारी कूट
 E.C. No. **11033**

Account
 जारीकर्ता के द्वारा
 Issuing Authority

Tushar Singh
 जारीकर्ता के द्वारा
 Signature of Member

भारत सरकार
 Government of India

आधार

तुषार आनंद सिंह
 Tushar Anand Singh
 जन्म तिथि/DOB: 25/09/1991
 पुरुष/ MALE

Download Date: 23/02/2021

Issue Date: 19/02/2021

4711 2874 7544
 VID : 9102 8194 7818 1704

मेरा आधार, मेरी पहचान

Tushar Singh

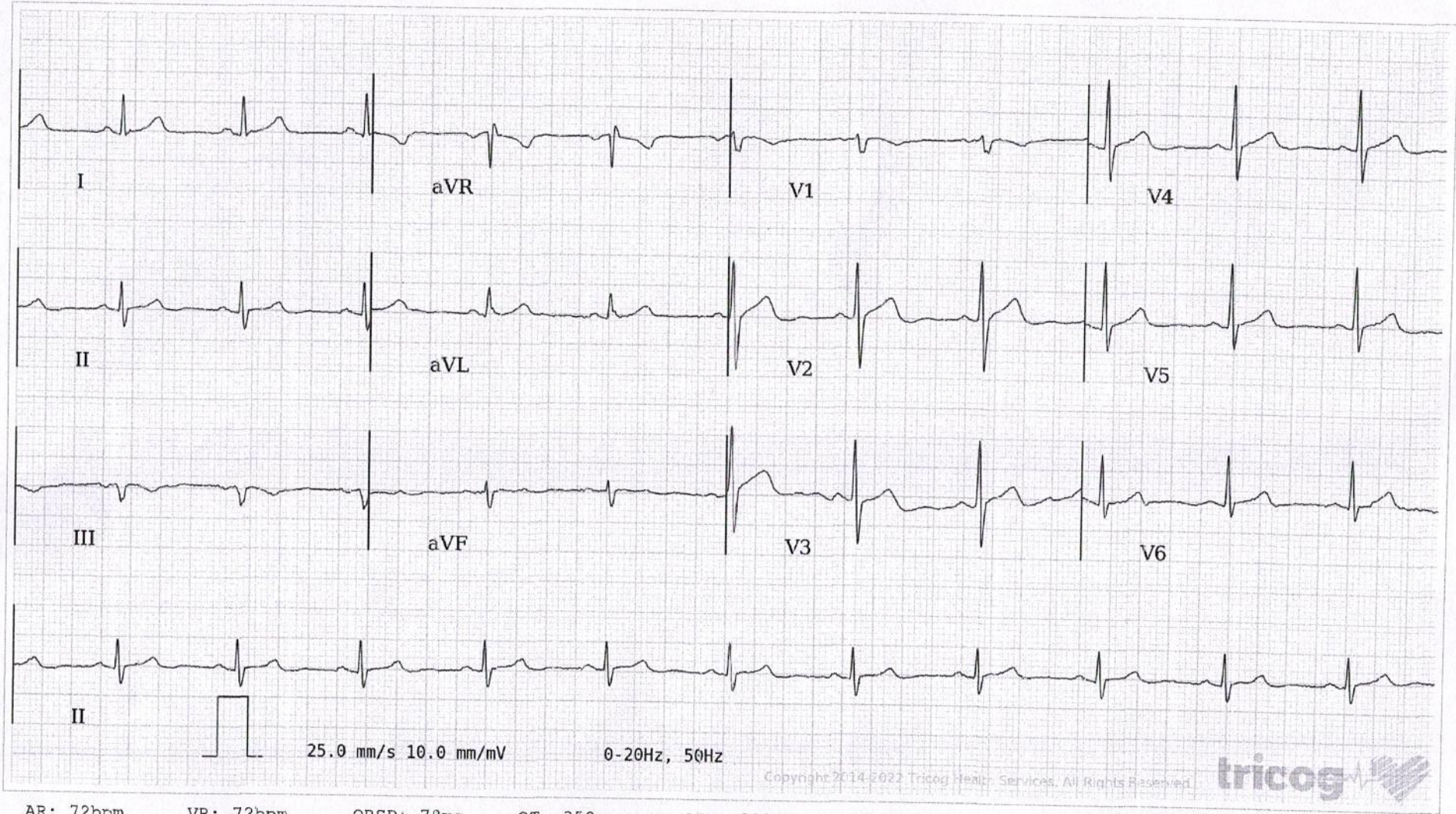

AR: 72bpm VR: 72bpm QRSD: 78ms QT: 358ms QTc: 392ms PRI: 132ms P-R-T: 11° -4° 9°

Sinus Rhythm, Normal Axis, *Possible Arm Lead Reversal. Left arm/ Left leg interchanged. Please repeat ECG with the same ID and Proper limb leads placement. Please correlate clinically.

AUTHORIZED BY

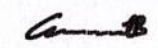

Dr. Charit
MD, DM: Cardiology

63382

REPORTED BY

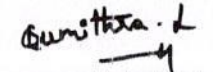

Dr Sunithra L

54333

Disclaimer: Analysis in this report is based on ECG alone and should only be used as an adjunct to clinical history, symptoms and results of other invasive and non-invasive tests and must be interpreted by a qualified physician.