

SUBURBAN DIAGNOSTICS

Patient Details

Date: 13-Nov-21

Time: 12:51:13 PM

Name: MR SUSHANT SURVADE ID: 2131734522

Age: 33 y

Sex: M

Height: 177 cms

Weight: 92 Kgs

Clinical History: NIL

Medications: NIL

Test Details

Protocol: Bruce

Pr.MHR: 187 bpm

THR: 158 (85 % of Pr.MHR) bpm

Total Exec. Time: 10 m 3 s

Max. HR: 160 (86% of Pr.MHR) bpm

Max. Mets: 13.50

Max. BP: 160 / 90 mmHg

Max. BP x HR: 25600 mmHg/min

Min. BP x HR: 7280 mmHg/min

Test Termination Criteria: THR ACHIEVED

Protocol Details

Stage Name	Stage Time (min : sec)	Mets	Speed (mph)	Grade (%)	Heart Rate (bpm)	Max. BP (mm/Hg)	Max. ST Level (mm)	Max. ST Slope (mV/s)
Supine	0 : 25	1.0	0	0	91	110 / 80	-1.06 aVR	1.77 II
Standing	0 : 13	1.0	0	0	93	110 / 80	-0.85 aVR	1.42 II
Hyperventilation	0 : 13	1.0	0	0	92	110 / 80	-1.06 aVR	1.42 II
1	3 : 0	4.6	1.7	10	112	120 / 80	-1.06 aVR	2.48 II
2	3 : 0	7.0	2.5	12	127	130 / 80	-1.06 aVR	2.48 II
3	3 : 0	10.2	3.4	14	149	140 / 84	-1.27 aVR	3.18 II
Peak Ex	1 : 3	13.5	4.2	16	160	150 / 90	-1.06 aVR	3.54 II
Recovery(1)	1 : 0	1.8	1	0	123	150 / 90	-1.91 aVR	4.60 II
Recovery(2)	1 : 0	1.0	0	0	108	160 / 90	-1.91 aVR	4.25 II
Recovery(3)	1 : 0	1.0	0	0	105	140 / 90	-1.27 aVR	3.54 II
Recovery(4)	1 : 0	1.0	0	0	97	140 / 90	-0.85 aVR	2.48 II
Recovery(5)	1 : 0	1.0	0	0	99	130 / 90	-1.06 aVR	-2.83 V1
Recovery(6)	0 : 11	1.0	0	0	93	130 / 90	-1.06 aVR	1.77 II

SUBURBAN DIAGNOSTICS

Patient Details

Date: 13-Nov-21

Time: 12:51:13 PM

Name: MR SUSHANT SURVADE ID: 2131734522

Age: 33 y

Sex: M

Height: 177 cms

Weight: 92 Kgs

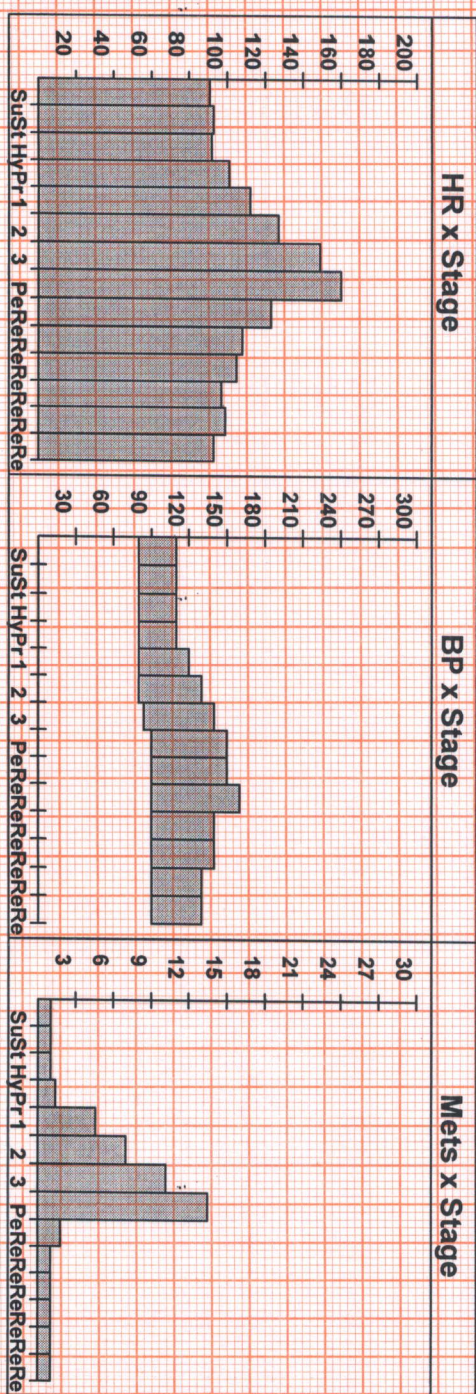

Interpretation

- GOOD EFFORT TOLERANCE
- NORMAL CHRONOTROPIC RESPONSE
- NORMAL INOTROPIC RESPONSE
- NO ANGINA / ANGINA EQUIVALENTS
- NO ARRHYTHMIAS
- NO SIGNIFICANT ST-T CHANGES FROM BASELINE SEEN DURING THE TEST

IMPRESSION:
STRESS TEST IS NEGATIVE FOR STRESS INDUCIBLE ISCHAEMIA.

Disclaimer: Negative stress test does not rule out Coronary Artery Disease. Positive stress test is suggestive but not confirmatory of coronary Artery Disease. Hence clinical correlation is mandatory.

Ref. Doctor: HEALTH WEALTH MANAGEMENT

Doctor: Dr. Anand Motwani

DR. ANAND N. MOTWANI
M.D. (GENERAL MEDICINE)
Reg. No. 39329 (M.M.C)



SUBURBAN DIAGNOSTICS

Test Report

MR SUSHANT SURVADE (33 M)

ID: 2131734522

Date: 13-Nov-21

Exec Time : 0 m 0 s

Stage Time : 0 m 19 s

HR: 92 bpm

Protocol: Bruce

Stage: Supine

Speed: 0 mph

Grade: 0 %

(THR: 158 bpm)

B.P: 110 / 80

ST Level (mm) ST Slope (mV/s)

ST Level (mm) ST Slope (mV/s)

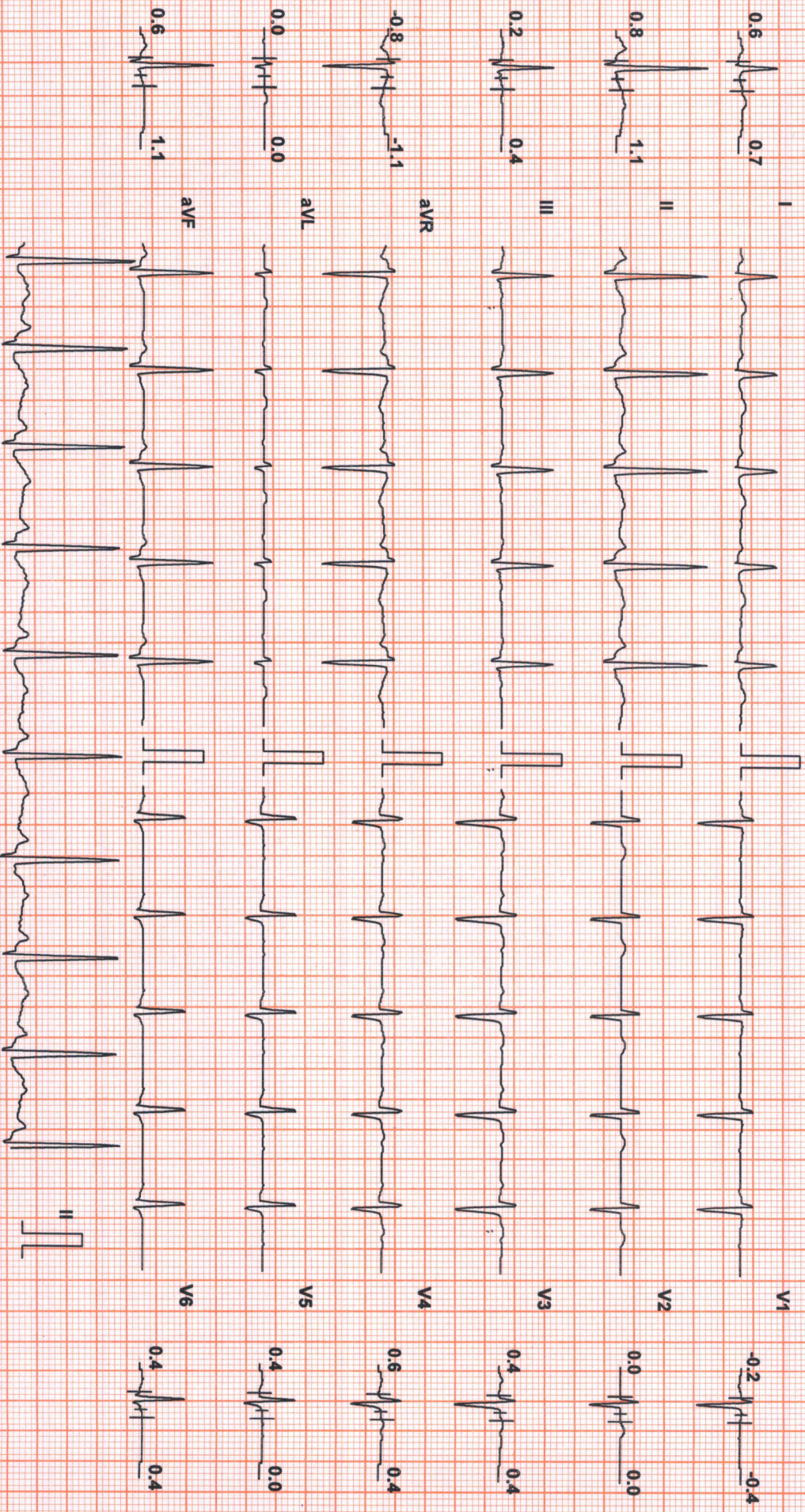

Chart Speed: 25 mm/sec
Schiller Spandan V 4.7

Filter: 35 Hz

Mains Filt: ON

Amp: 10 mm

iso = R - 60 ms

J = R + 60 ms

Post J = J + 60 ms

Linked Median



SUBURBAN DIAGNOSTICS

Test Report

MR SUSHANT SURVADE (33 M)

ID: 2131734522

Date: 13-Nov-21

Exec Time : 0 m 0 s

Stage Time : 0 m 7 s

HR: 94 bpm

Protocol: Bruce

Stage: Standing

Speed: 0 mph

Grade: 0 %

(THR: 158 bpm)

B.P.: 110 / 80

ST Level (mm) ST Slope (mV/s)

ST Level (mm) ST Slope (mV/s)

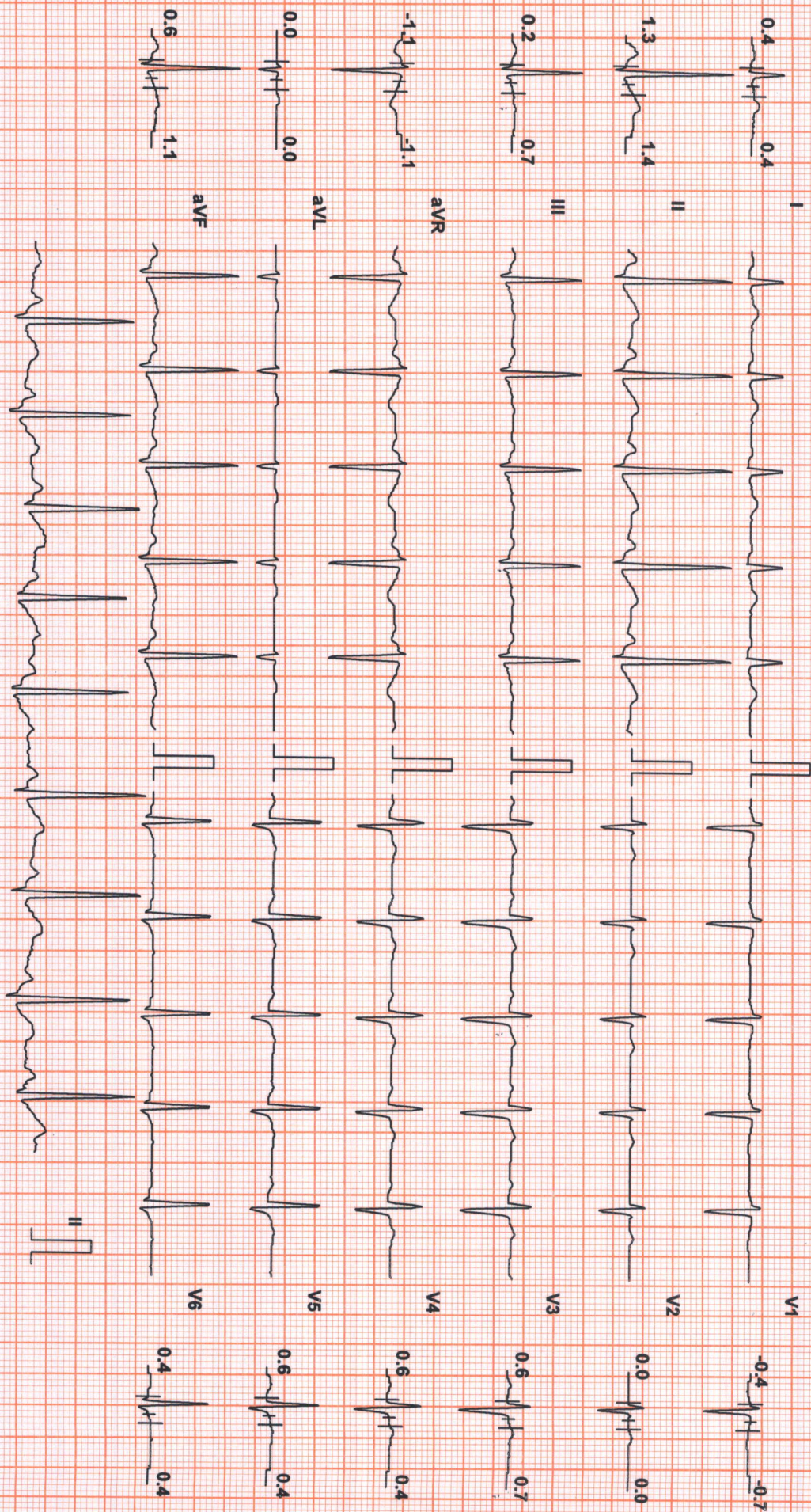

Chart Speed: 25 mm/sec
Schiller Spandan V4.7

Filter: 35 Hz

Main Filter: ON

Amp: 10 mm

ISO = R - 60 ms

J = R + 60 ms

Post J = J + 60 ms

Linked Median



MR SUSHANT SURVADE (33 M)

ID: 2131734522

Date: 13-Nov-21

Exec Time : 0 m 0 s

Stage Time : 0 m 7 s

HR: 100 bpm

SUBURBAN DIAGNOSTICS

Test Report

Protocol: Bruce

Stage: Hyperventilation Speed: 0 mph

Grade: 0 %

(THR: 158 bpm)

B.P: 110/80

ST Level (mm) ST Slope (mV/s)

ST Level (mm) ST Slope (mV/s)

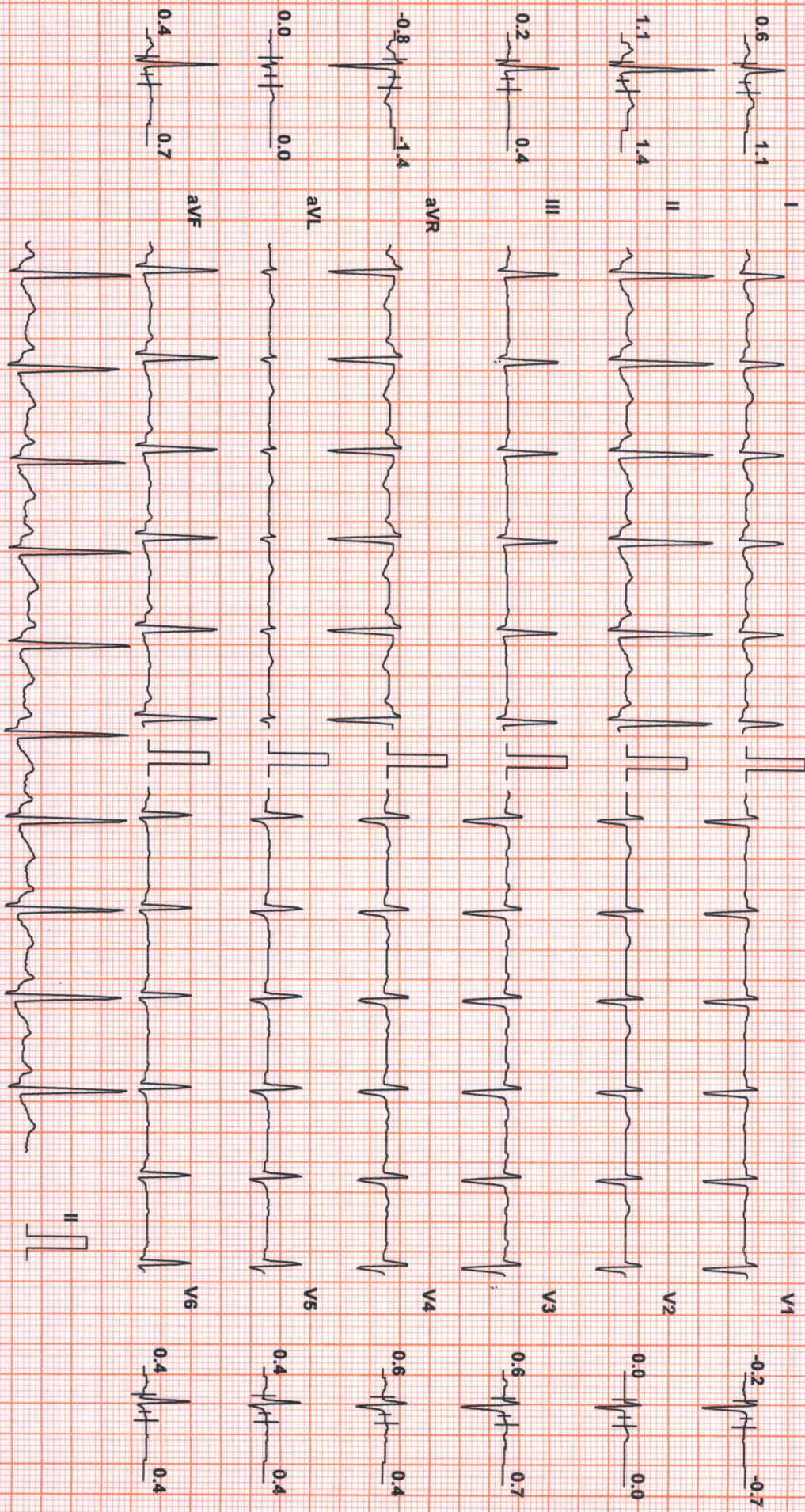

Chart Speed: 25 mm/sec
Schiller Spandan V 4.7

Filter: 35 Hz

Mains Filt: ON

Amp: 10 mm

iso = R - 60 ms

J = R + 60 ms

Post J = J + 60 ms

Linked Median



SUBURBAN DIAGNOSTICS

Test Report

MR SUSHANT SURVADE (33 M)

ID: 2131734522

Date: 13-Nov-21

Exec Time : 2 m 54 s Stage Time : 2 m 54 s HR: 113 bpm

Protocol: Bruce

Stage: 1

Speed: 1.7 mph

Grade: 10 %

(THR: 158 bpm)

B.P: 120 / 80

ST Level (mm) ST Slope (mV/s)

ST Level (mm) ST Slope (mV/s)

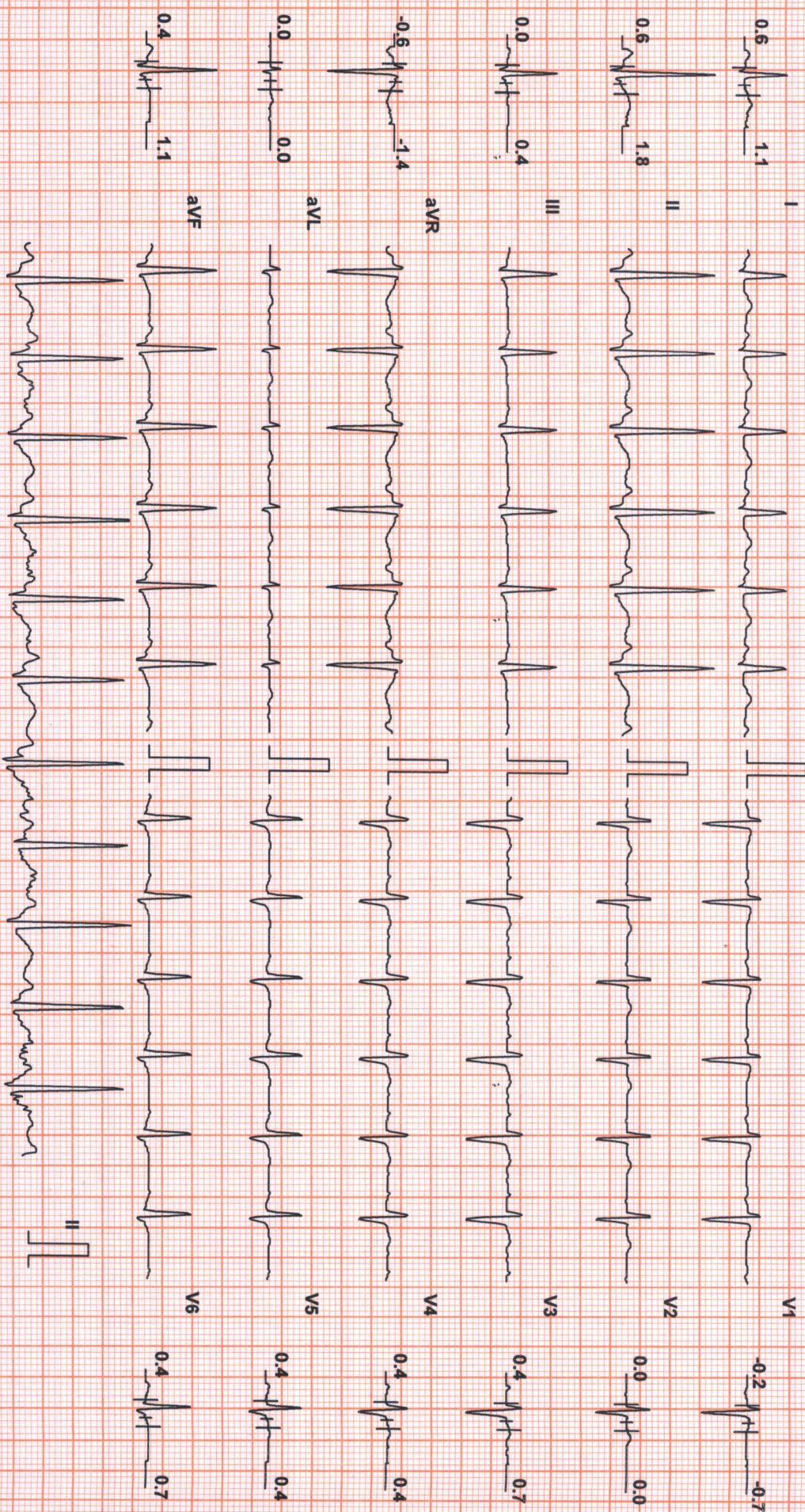

Chart Speed: 25 mm/sec
Schiller Spandan V.1.7

Filter: 35 Hz

Mains Fil: ON

Amp: 10 mm

ISO = R - 60 ms

J = R + 60 ms

Post J = J + 60 ms

Linked Median



MR SUSHANT SURVADE (33 M)

ID: 2131734522

Date: 13-Nov-21

Exec Time : 5 m 54 s Stage Time : 2 m 54 s HR: 125 bpm

SUBURBAN DIAGNOSTICS

Test Report

Protocol: Bruce

Stage: 2

Speed: 2.5 mph

Grade: 12 %

(THR: 158 bpm)

B.P.: 130 / 80

ST Level (mm) ST Slope (mV/s)

ST Level (mm) ST Slope (mV/s)

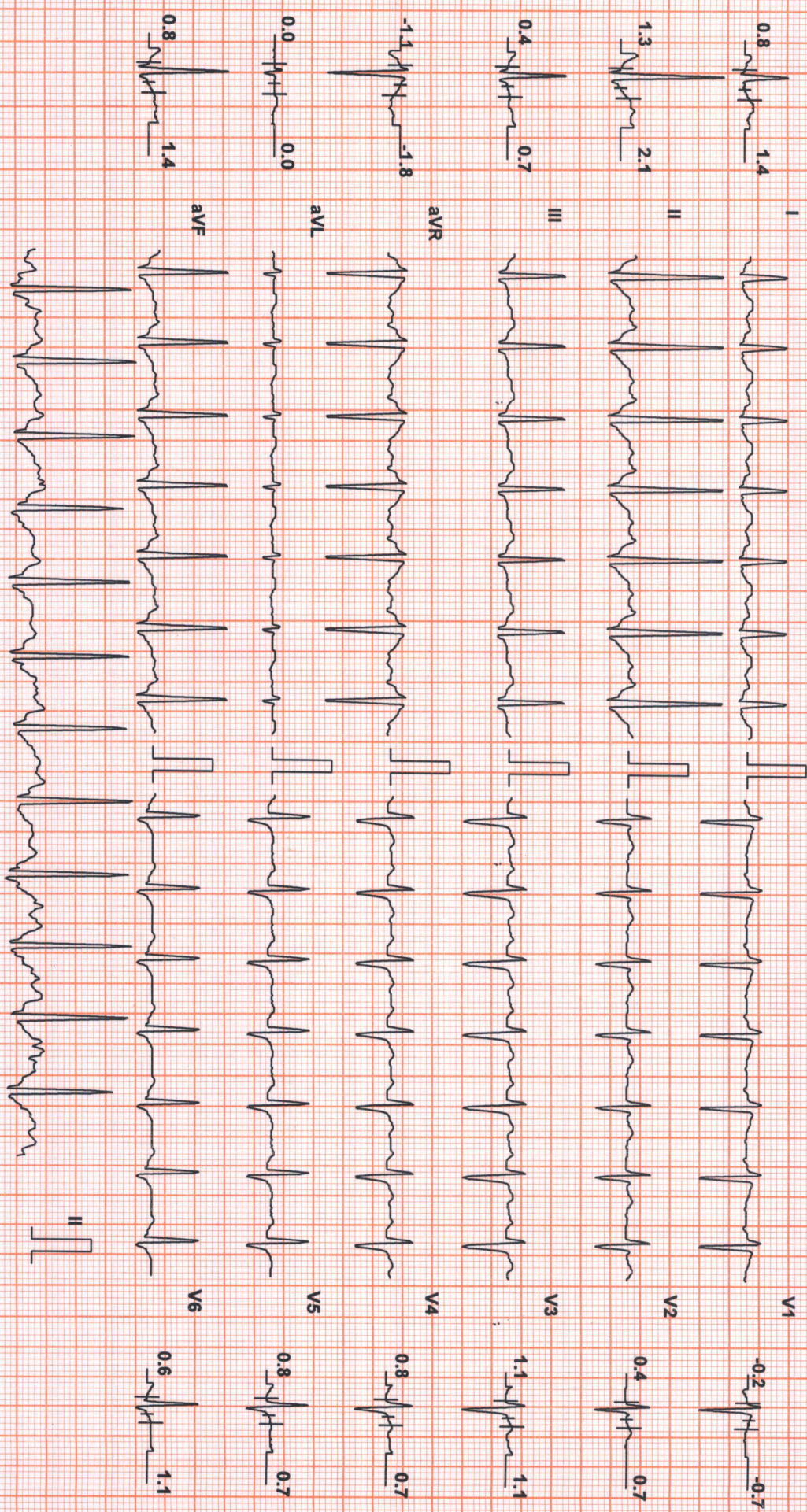

Chart Speed: 25 mm/sec
Schiller Spandan V 4.7

Filter: 35 Hz

Mains Filt: ON

Amp: 10 mm

iso = R - 60 ms

J = R + 60 ms

Post J = J + 60 ms

Linked Median



MR SUSHANT SURVADE (33 M)

ID: 2131734522

Date: 13-Nov-21

Exec Time : 8 m 54 s Stage Time : 2 m 54 s HR: 150 bpm

SUBURBAN DIAGNOSTICS

Test Report

Protocol: Bruce

Stage: 3

Speed: 3.4 mph

Grade: 14 %

(THR: 158 bpm)

B.P: 140 / 84

ST Level (mm) ST Slope (mV/s)

ST Level (mm) ST Slope (mV/s)

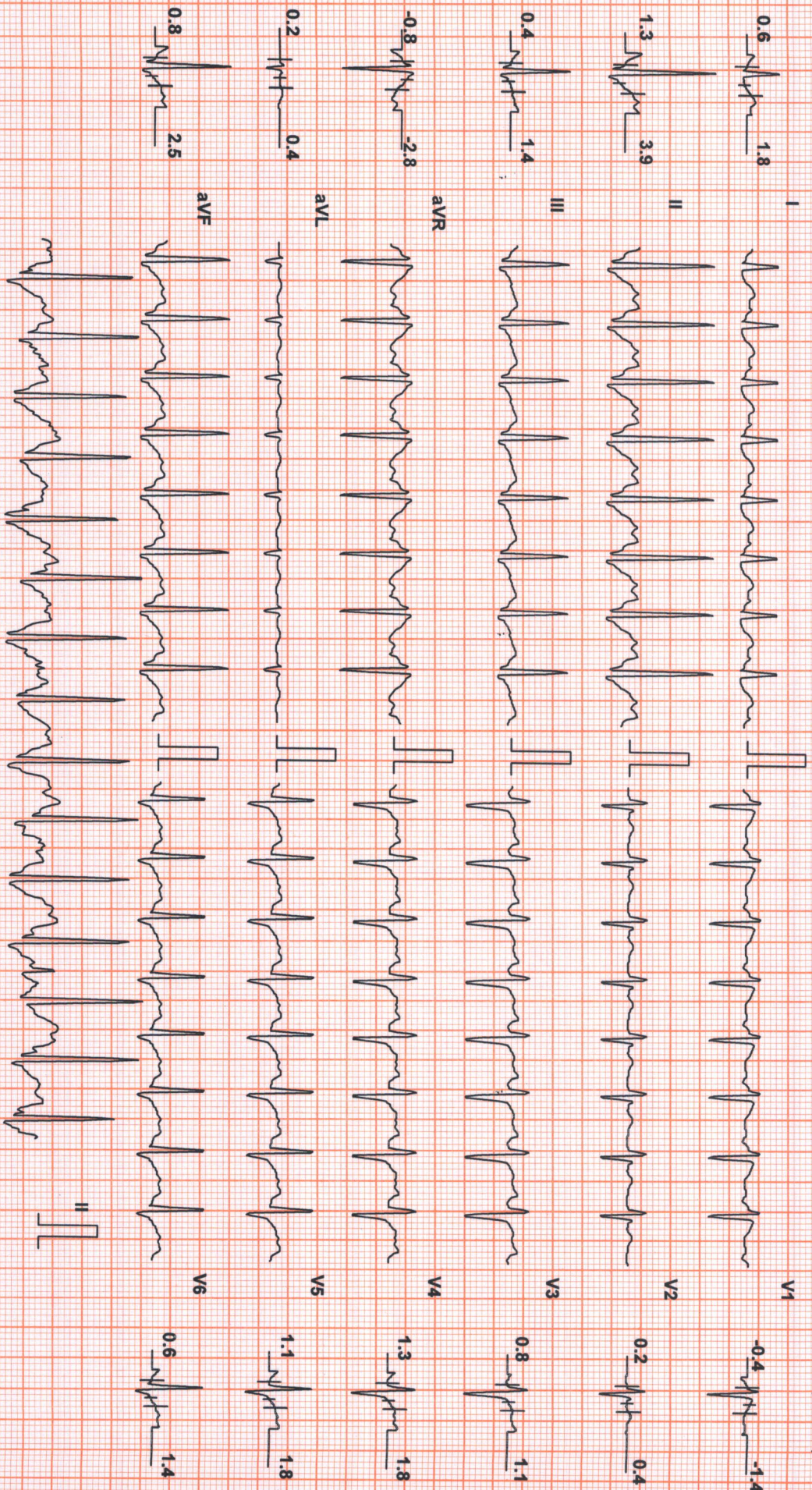

Chart Speed: 25 mm/sec
Schiller Spandan V4.7

Filter: 35 Hz

Mains Filtr: ON

Amp: 10 mm

Iso = R - 60 ms

J = R + 60 ms

Post J = J + 60 ms

Linked Median



MR SUSHANT SURVADE (33 M)

Protocol: Bruce

ID: 2131734522

Date: 13-Nov-21

Exec Time : 9 m 57 s

Stage Time : 0 m 57 s

HR: 162 bpm

SUBURBAN DIAGNOSTICS

Test Report

Stage: Peak Ex

Speed: 4.2 mph

Grade: 16 %

(THR: 158 bpm)

B.P: 150/90

ST Level (mm) ST Slope (mV/s)

ST Level (mm) ST Slope (mV/s)

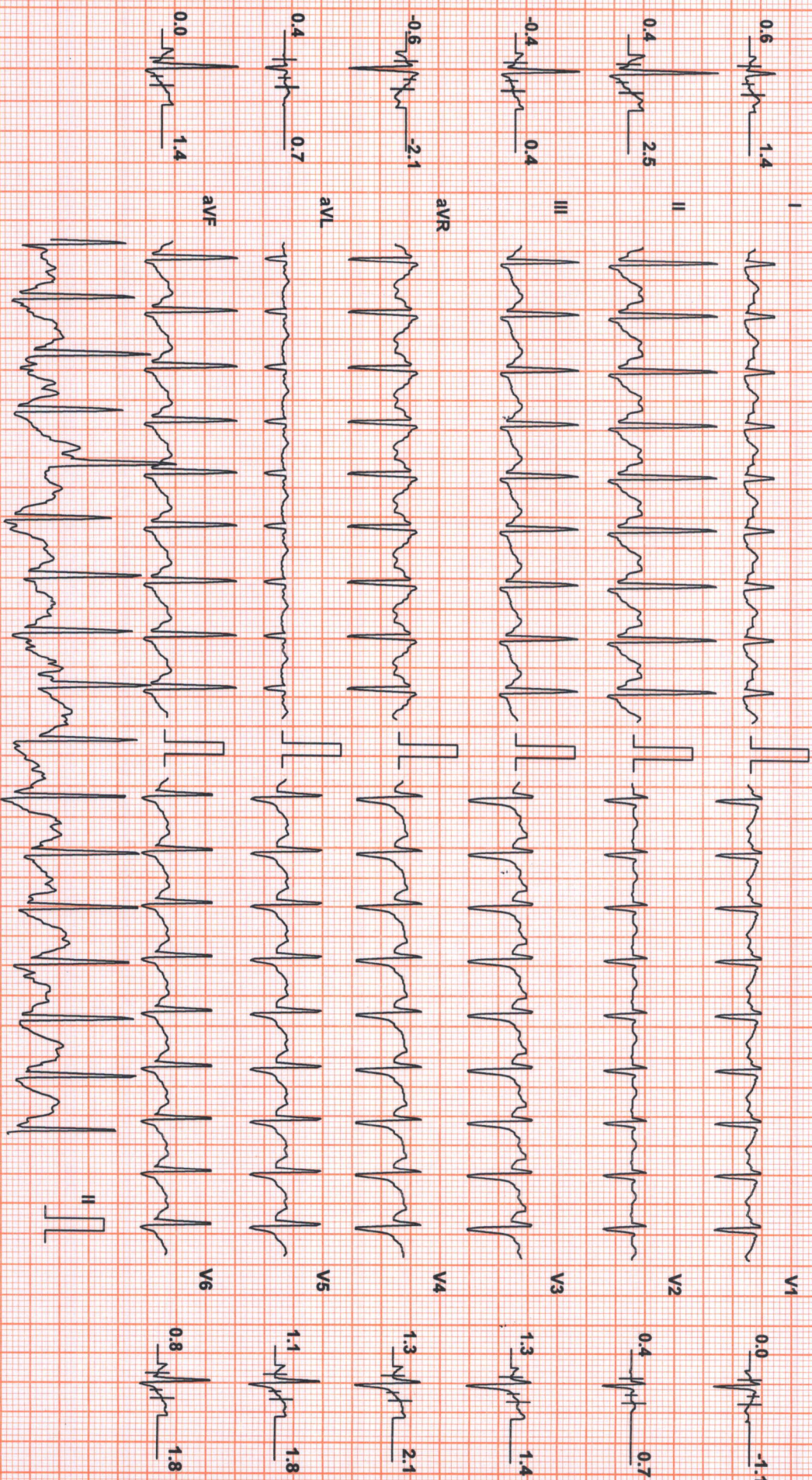

Chart Speed: 25 mm/sec
Schiller Spandau V 4.7

Filter: 35 Hz

Mains Filt: ON

Amp: 10 mm

iso = R - 60 ms

J = R + 60 ms

Post J = J + 60 ms

Linked Median



MR SUSHANT SURVADE (33 M)

ID: 2131734522

Date: 13-Nov-21

Exec Time : 10 m 3 s Stage Time : 0 m 54 s HR: 118 bpm

SUBURBAN DIAGNOSTICS

Test Report

Protocol: Bruce

Stage: Recovery(1)

Speed: 1 mph

Grade: 0 %

(THR: 158 bpm)

B.P: 150 / 90

ST Level (mm) ST Slope (mV/s)

ST Level (mm) ST Slope (mV/s)

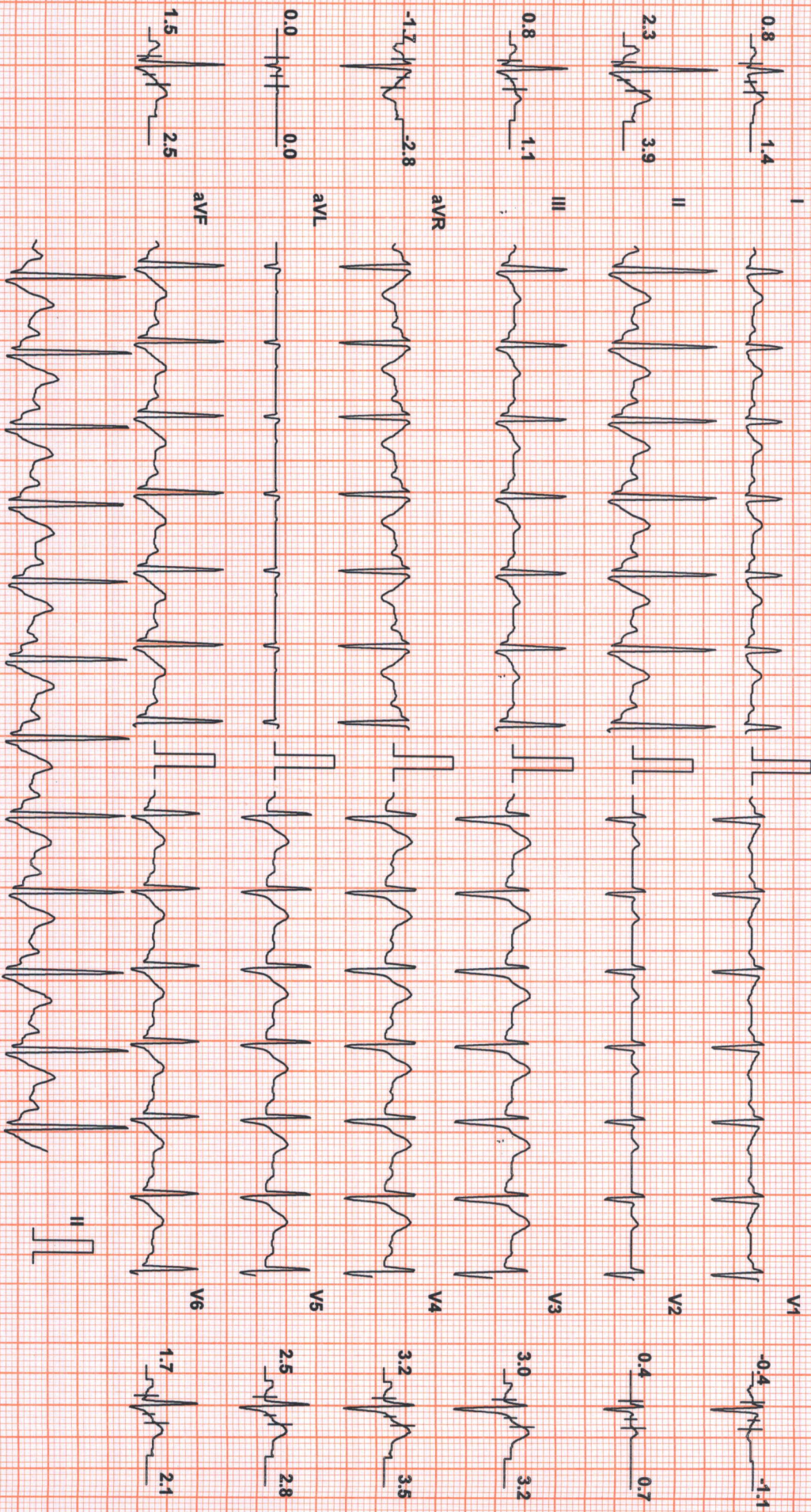

Chart Speed: 25 mm/sec
Schiller Spandau V4.7

Filter: 35 Hz

Mains Filt: ON

Amp: 10 mm

iso = R - 60 ms

J = R + 60 ms

Post J = J + 60 ms

Linked Median



MR SUSHANT SURVADE (33 M)

ID: 2131734522

Date: 13-Nov-21

Exec Time : 10 m 3 s Stage Time : 0 m 54 s HR: 106 bpm

SUBURBAN DIAGNOSTICS

Test Report

Protocol: Bruce

Stage: Recovery(2)

Speed: 0 mph

Grade: 0 %

(THR: 158 bpm)

B.P: 160 / 90

ST Level (mm) ST Slope (mV/s)

ST Level (mm) ST Slope (mV/s)

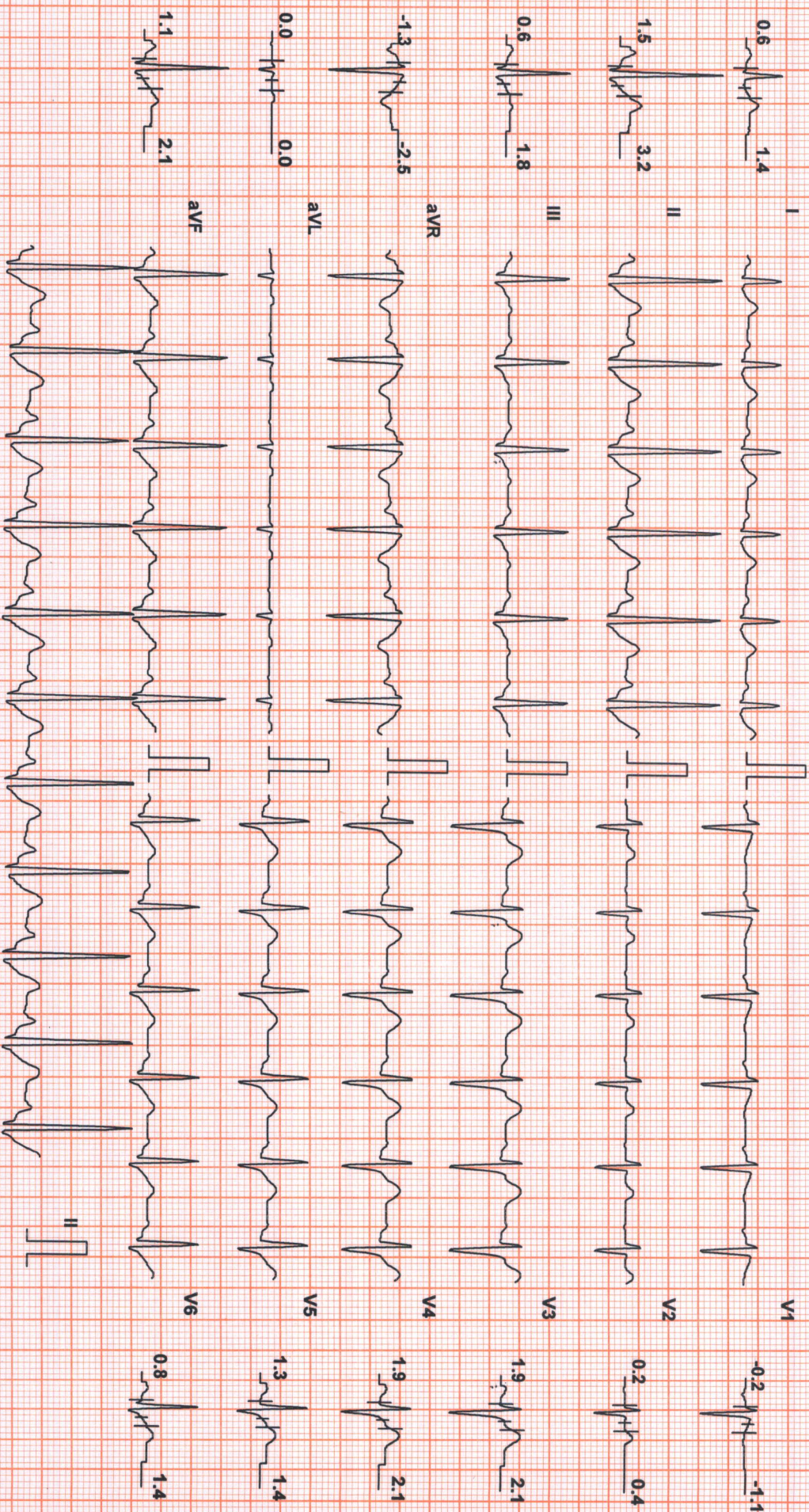

Chart Speed: 25 mm/sec
Schiller Spandan V 4.7

Filter: 35 Hz

Mains Filtr: ON

Amp: 10 mm

iso = R - 60 ms

J = R + 60 ms

Post J = J + 60 ms

Linked Median



SUBURBAN DIAGNOSTICS

Test Report

MR SUSHANT SURVADE (33 M)

ID: 2131734522

Date: 13-Nov-21

Exec Time : 10 m 3 s Stage Time : 0 m 54 s HR: 104 bpm

Protocol: Bruce

Stage: Recovery(3)

Speed: 0 mph

Grade: 0%

(THR: 158 bpm)

B.P.: 140/90

ST Level (mm) ST Slope (mV/s)

ST Level (mm) ST Slope (mV/s)

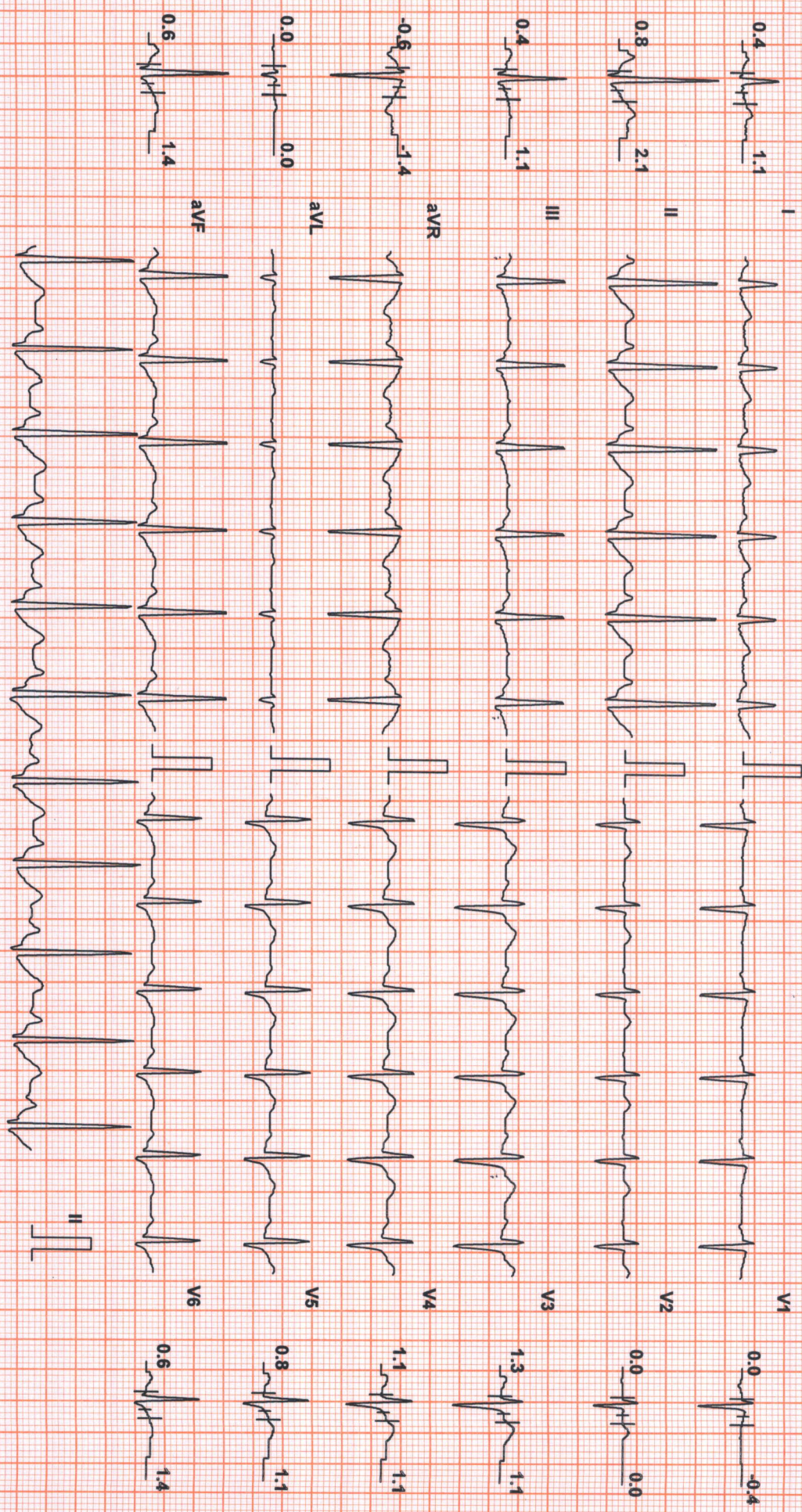

Chart Speed: 25 mm/sec
Schiller Spandan V4.7

Filter: 35 Hz

Mains Filtr: ON

Amp: 10 mm

Iso = R - 60 ms

J = R + 60 ms

Post J = J + 60 ms

Linked Median



MR SUSHANT SURVADE (33 M)

SUBURBAN DIAGNOSTICS

Test Report

ID: 2131734522 Date: 13-Nov-21 Exec Time : 10 m 3 s Stage Time : 0 m 54 s HR: 103 bpm

Protocol: Bruce Stage: Recovery(4) Speed: 0 mph Grade: 0 % (THR: 158 bpm) B.P: 140 / 90

ST Level (mm) ST Slope (mV/s)

ST Level (mm) ST Slope (mV/s)

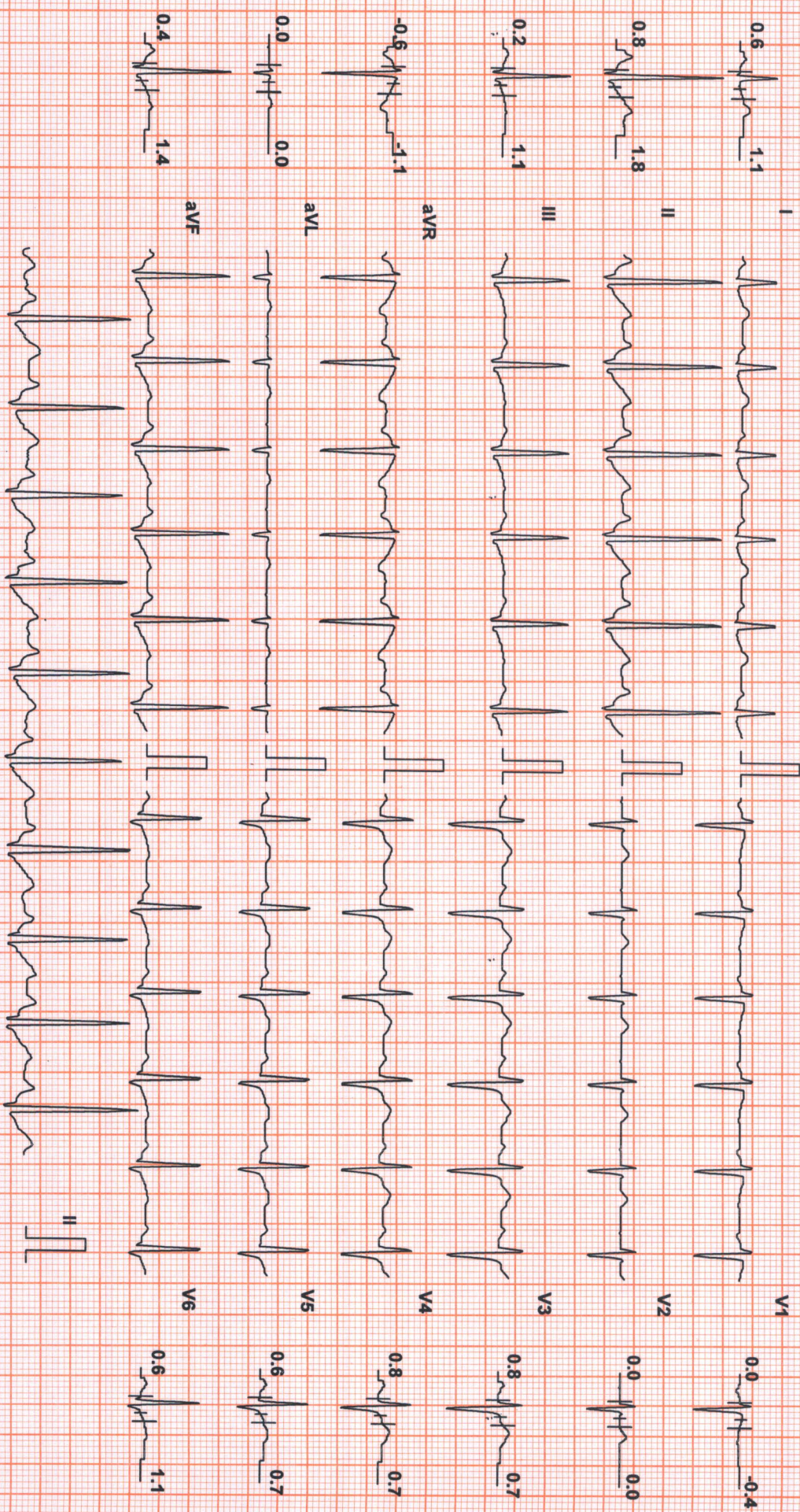

Chart Speed: 25 mm/sec
Schiller Spandan V4.7

Filter: 35 Hz

Mains Filtr: ON

Amp: 10 mm

Iso = R - 60 ms

J = R + 60 ms

Post J = J + 60 ms

Linked Median



MR SUSHANT SURVADE (33 M)

ID: 2131734522

Date: 13-Nov-21

Exec Time : 10 m 3 s Stage Time : 0 m 54 s HR: 93 bpm

SUBURBAN DIAGNOSTICS

Test Report

Protocol: Bruce

Stage: Recovery(5)

Speed: 0 mph

Grade: 0 %

(THR: 158 bpm)

B.P.: 130 / 90

ST Level (mm) ST Slope (mV/s)

ST Level (mm) ST Slope (mV/s)

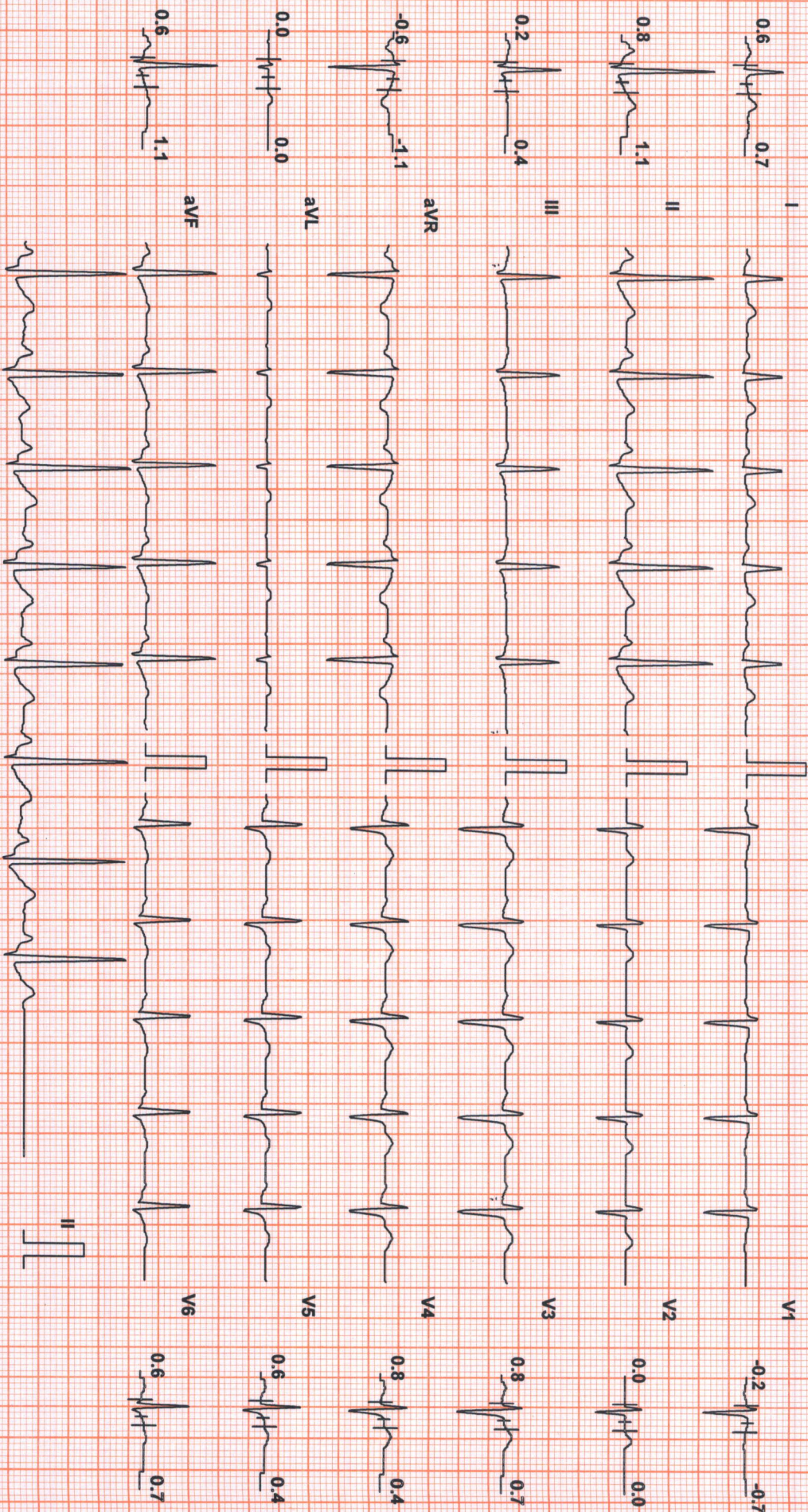

Chart Speed: 25 mm/sec
Schiller Spandau V 4.7

Filter: 35 Hz

Mains Fil: ON

Amp: 10 mm

iso = R - 60 ms

J = R + 60 ms

Post J = J + 60 ms

Linked Median



MR SUSHANT SURVADE (33 M)

ID: 2131734522

Date: 13-Nov-21

Exec Time : 10 m 3 s

Stage Time : 0 m 54 s

HR: 93 bpm

SUBURBAN DIAGNOSTICS

Test Report

Protocol: Bruce

Stage: Recovery(6)

Speed: 0 mph

Grade: 0 %

(THR: 158 bpm)

B.p.: 130 / 90

ST Level (mm) ST Slope (mV/s)

ST Level (mm) ST Slope (mV/s)

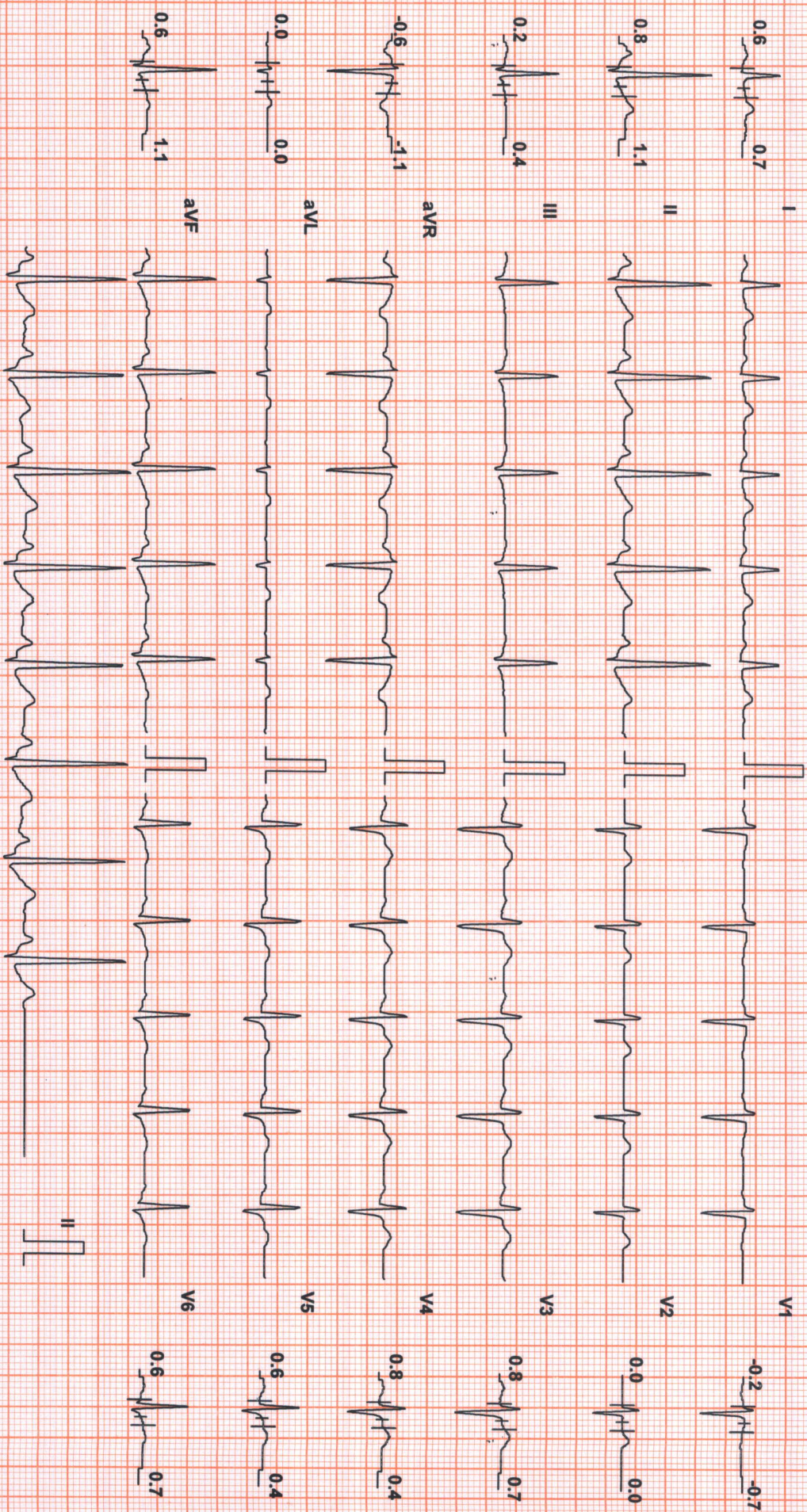

Chart Speed: 25 mm/sec
Schiller Spandau V4.7

Filter: 35 Hz

Mains Filt: ON

Amp: 10 mm

Iso = R - 60 ms

J = R + 60 ms

Post J = J + 60 ms

Linked Median



CID : 2131734522
Name : MR.SUSHANT SURVADE
Age / Gender : 33 Years / Male
Consulting Dr. : -
Reg. Location : Vashi (Main Centre)

Collected : 13-Nov-2021 / 09:39
Reported : 13-Nov-2021 / 14:32

Use a QR Code Scanner
Application To Scan the Code

AERFOCAMI HEALTHCARE BELOW 40 MALE/FEMALE

CBC (Complete Blood Count), Blood

PARAMETER	RESULTS	BIOLOGICAL REF RANGE	METHOD
<u>RBC PARAMETERS</u>			
Haemoglobin	14.8	13.0-17.0 g/dL	Spectrophotometric
RBC	5.44	4.5-5.5 mil/cmm	Elect. Impedance
PCV	46.3	40-50 %	Measured
MCV	85	80-100 fl	Calculated
MCH	27.3	27-32 pg	Calculated
MCHC	32.1	31.5-34.5 g/dL	Calculated
RDW	14.2	11.6-14.0 %	Calculated
<u>WBC PARAMETERS</u>			
WBC Total Count	5410	4000-10000 /cmm	Elect. Impedance
<u>WBC DIFFERENTIAL AND ABSOLUTE COUNTS</u>			
Lymphocytes	43.3	20-40 %	
Absolute Lymphocytes	2342.5	1000-3000 /cmm	Calculated
Monocytes	8.9	2-10 %	
Absolute Monocytes	481.5	200-1000 /cmm	Calculated
Neutrophils	39.8	40-80 %	
Absolute Neutrophils	2153.2	2000-7000 /cmm	Calculated
Eosinophils	6.8	1-6 %	
Absolute Eosinophils	367.9	20-500 /cmm	Calculated
Basophils	1.2	0.1-2 %	
Absolute Basophils	64.9	20-100 /cmm	Calculated
Immature Leukocytes	-		
WBC Differential Count by Absorbance & Impedance method/Microscopy.			
<u>PLATELET PARAMETERS</u>			
Platelet Count	281000	150000-400000 /cmm	Elect. Impedance
MPV	8.3	6-11 fl	Calculated
PDW	13.8	11-18 %	Calculated
<u>RBC MORPHOLOGY</u>			
Hypochromia	-		
Microcytosis	-		
Macrocytosis	-		



Use a QR Code Scanner
Application To Scan the Code

CID : 2131734522
Name : MR.SUSHANT SURVADE
Age / Gender : 33 Years / Male
Consulting Dr. : -
Reg. Location : Vashi (Main Centre)

Collected : 13-Nov-2021 / 09:39
Reported : 13-Nov-2021 / 14:24

Anisocytosis -
Poikilocytosis -
Polychromasia -
Target Cells -
Basophilic Stippling -
Normoblasts -
Others Normocytic, Normochromic
WBC MORPHOLOGY -
PLATELET MORPHOLOGY -
COMMENT -

Specimen: EDTA Whole Blood

ESR, EDTA WB-ESR 4 2-15 mm at 1 hr. Westergren

*Sample processed at SUBURBAN DIAGNOSTICS (INDIA) PVT. LTD Panvel Lab, Panvel East
*** End Of Report ***



Dr. TEJASWINI DHOTE
M.D. (PATH)
Pathologist

ADDRESS: 2nd Floor, Aston, Sundervan Complex, Above Mercedes Showroom, Andheri West - 400053

HEALTHLINE - MUMBAI: 022-6170-0000 | **OTHER CITIES:** 1800-266-4343

For Feedback - customerservice@suburbandiagnosics.com | **www.suburbandiagnosics.com**



Use a QR Code Scanner
Application To Scan the Code

CID : 2131734522
Name : MR.SUSHANT SURVADE
Age / Gender : 33 Years / Male
Consulting Dr. : -
Reg. Location : Vashi (Main Centre)

Collected : 13-Nov-2021 / 09:39
Reported : 13-Nov-2021 / 15:51

AERFOCAMI HEALTHCARE BELOW 40 MALE/FEMALE

<u>PARAMETER</u>	<u>RESULTS</u>	<u>BIOLOGICAL REF RANGE</u>	<u>METHOD</u>
GLUCOSE (SUGAR) FASTING, Fluoride Plasma	91.3	Non-Diabetic: < 100 mg/dl Impaired Fasting Glucose: 100-125 mg/dl Diabetic: >/= 126 mg/dl	Hexokinase
GLUCOSE (SUGAR) PP, Fluoride Plasma PP/R	89.2	Non-Diabetic: < 140 mg/dl Impaired Glucose Tolerance: 140-199 mg/dl Diabetic: >/= 200 mg/dl	Hexokinase
BILIRUBIN (TOTAL), Serum	0.73	0.1-1.2 mg/dl	Colorimetric
BILIRUBIN (DIRECT), Serum	0.3	0-0.3 mg/dl	Diazo
BILIRUBIN (INDIRECT), Serum	0.43	0.1-1.0 mg/dl	Calculated
SGOT (AST), Serum	36.5	5-40 U/L	NADH (w/o P-5-P)
SGPT (ALT), Serum	51.2	5-45 U/L	NADH (w/o P-5-P)
ALKALINE PHOSPHATASE, Serum	62.9	40-130 U/L	Colorimetric
BLOOD UREA, Serum	20.7	12.8-42.8 mg/dl	Kinetic
BUN, Serum	9.7	6-20 mg/dl	Calculated
CREATININE, Serum	1.14	0.67-1.17 mg/dl	Enzymatic
eGFR, Serum	79	>60 ml/min/1.73sqm	Calculated
URIC ACID, Serum	9.2	3.5-7.2 mg/dl	Enzymatic

*Sample processed at SUBURBAN DIAGNOSTICS (INDIA) PVT. LTD Panvel Lab, Panvel East

*** End Of Report ***



Dr. TEJASWINI DHOTE
M.D. (PATH)
Pathologist

ADDRESS: 2nd Floor, Aston, Sundervan Complex, Above Mercedes Showroom, Andheri West - 400053

HEALTHLINE - MUMBAI: 022-6170-0000 | OTHER CITIES: 1800-266-4343

For Feedback - customerservice@suburbandiagnosics.com | www.suburbandiagnosics.com



Use a QR Code Scanner
Application To Scan the Code

CID : 2131734522
Name : MR.SUSHANT SURVADE
Age / Gender : 33 Years / Male
Consulting Dr. : -
Reg. Location : Vashi (Main Centre)

Collected : 13-Nov-2021 / 09:39
Reported : 13-Nov-2021 / 17:14

**AERFOCAMI HEALTHCARE BELOW 40 MALE/FEMALE
GLYCOSYLATED HEMOGLOBIN (HbA1c)**

PARAMETER	RESULTS	BIOLOGICAL REF RANGE	METHOD
Glycosylated Hemoglobin (HbA1c), EDTA WB - CC	5.6	Non-Diabetic Level: < 5.7 % Prediabetic Level: 5.7-6.4 % Diabetic Level: >= 6.5 %	HPLC
Estimated Average Glucose (eAG), EDTA WB - CC	114.0	mg/dl	Calculated

Intended use:

- In patients who are meeting treatment goals, HbA1c test should be performed at least 2 times a year
- In patients whose therapy has changed or who are not meeting glycemic goals, it should be performed quarterly
- For microvascular disease prevention, the HbA1C goal for non pregnant adults in general is Less than 7%.

Clinical Significance:

- HbA1c, Glycosylated hemoglobin or glycated hemoglobin, is hemoglobin with glucose molecule attached to it.
- The HbA1c test evaluates the average amount of glucose in the blood over the last 2 to 3 months by measuring the percentage of glycosylated hemoglobin in the blood.

Test Interpretation:

- The HbA1c test evaluates the average amount of glucose in the blood over the last 2 to 3 months by measuring the percentage of Glycosylated hemoglobin in the blood.
- HbA1c test may be used to screen for and diagnose diabetes or risk of developing diabetes.
- To monitor compliance and long term blood glucose level control in patients with diabetes.
- Index of diabetic control, predicting development and progression of diabetic micro vascular complications.

Factors affecting HbA1c results:

Increased in: High fetal hemoglobin, Chronic renal failure, Iron deficiency anemia, Splenectomy, Increased serum triglycerides, Alcohol ingestion, Lead/opiate poisoning and Salicylate treatment.

Decreased in: Shortened RBC lifespan (Hemolytic anemia, blood loss), following transfusions, pregnancy, ingestion of large amount of Vitamin E or Vitamin C and Hemoglobinopathies

Reflex tests: Blood glucose levels, CGM (Continuous Glucose monitoring)

References: ADA recommendations, AACC, Wallach's interpretation of diagnostic tests 10th edition.

*Sample processed at SUBURBAN DIAGNOSTICS (INDIA) PVT. LTD CPL, Andheri West

*** End Of Report ***



MC-2111

M. Sharma
Dr.MEGHA SHARMA
M.D. (PATH), DNB (PATH)
Pathologist

ADDRESS: 2nd Floor, Aston, Sundervan Complex, Above Mercedes Showroom, Andheri West - 400053

HEALTHLINE - MUMBAI: 022-6170-0000 | OTHER CITIES: 1800-266-4343

For Feedback - customerservice@suburbandiagnosics.com | www.suburbandiagnosics.com



CID : 2131734522
Name : MR.SUSHANT SURVADE
Age / Gender : 33 Years / Male
Consulting Dr. : -
Reg. Location : Vashi (Main Centre)

Collected : 13-Nov-2021 / 09:39
Reported : 13-Nov-2021 / 15:34

Use a QR Code Scanner
Application To Scan the Code

AERFOCAMI HEALTHCARE BELOW 40 MALE/FEMALE
URINE EXAMINATION REPORT

<u>PARAMETER</u>	<u>RESULTS</u>	<u>BIOLOGICAL REF RANGE</u>	<u>METHOD</u>
<u>PHYSICAL EXAMINATION</u>			
Color	Pale yellow	Pale Yellow	-
Reaction (pH)	Acidic (6.0)	4.5 - 8.0	Chemical Indicator
Specific Gravity	1.010	1.001-1.030	Chemical Indicator
Transparency	Clear	Clear	-
Volume (ml)	45	-	-
<u>CHEMICAL EXAMINATION</u>			
Proteins	Absent	Absent	pH Indicator
Glucose	Absent	Absent	GOD-POD
Ketones	Absent	Absent	Legals Test
Blood	Absent	Absent	Peroxidase
Bilirubin	Absent	Absent	Diazonium Salt
Urobilinogen	Normal	Normal	Diazonium Salt
Nitrite	Absent	Absent	Griess Test
<u>MICROSCOPIC EXAMINATION</u>			
Leukocytes(Pus cells)/hpf	0-1	0-5/hpf	
Red Blood Cells / hpf	Absent	0-2/hpf	
Epithelial Cells / hpf	1-2		
Casts	Absent	Absent	
Crystals	Absent	Absent	
Amorphous debris	Absent	Absent	
Bacteria / hpf	10-12	Less than 20/hpf	

*Sample processed at SUBURBAN DIAGNOSTICS (INDIA) PVT. LTD Panvel Lab, Panvel East
*** End Of Report ***



Dr.TEJASWINI DHOTE
M.D. (PATH)
Pathologist

ADDRESS: 2nd Floor, Aston, Sundervan Complex, Above Mercedes Showroom, Andheri West - 400053

HEALTHLINE - MUMBAI: 022-6170-0000 | OTHER CITIES: 1800-266-4343

For Feedback - customerservice@suburbandiagnosics.com | www.suburbandiagnosics.com



Use a QR Code Scanner
Application To Scan the Code

CID : 2131734522
Name : MR.SUSHANT SURVADE
Age / Gender : 33 Years / Male
Consulting Dr. : -
Reg. Location : Vashi (Main Centre)

Collected : 13-Nov-2021 / 09:36
Reported : 17-Nov-2021 / 11:11

AERFOCAMI HEALTHCARE BELOW 40 MALE/FEMALE
ENT BASIC CHECK UP

<u>PARAMETER</u>	<u>RESULTS</u>	<u>BIOLOGICAL REF RANGE</u>	<u>METHOD</u>
ENT BASIC CHECK UP	NAD on basic inspection.		



Dr.SHEPHALI BODKHE
MBBS

ADDRESS: 2nd Floor, Aston, Sundervan Complex, Above Mercedes Showroom, Andheri West - 400053

HEALTHLINE - MUMBAI: 022-6170-0000 | **OTHER CITIES:** 1800-266-4343

For Feedback - customerservice@suburbandiagnosics.com | www.suburbandiagnosics.com



Use a QR Code Scanner
Application To Scan the Code

CID : 2131734522
Name : MR.SUSHANT SURVADE
Age / Gender : 33 Years / Male
Consulting Dr. : -
Reg. Location : Vashi (Main Centre)

Collected : 13-Nov-2021 / 09:39
Reported : 13-Nov-2021 / 17:00

AERFOCAMI HEALTHCARE BELOW 40 MALE/FEMALE
BLOOD GROUPING & Rh TYPING

<u>PARAMETER</u>	<u>RESULTS</u>
ABO GROUP	O
Rh TYPING	POSITIVE

NOTE: Test performed by automated column agglutination technology (CAT) which is more sensitive than conventional methods.

Note: This sample is not tested for Bombay blood group.

Specimen: EDTA Whole Blood and/or serum

Clinical significance:

ABO system is most important of all blood group in transfusion medicine

Limitations:

- ABO blood group of new born is performed only by cell (forward) grouping because allo antibodies in cord blood are of maternal origin.
- Since A & B antigens are not fully developed at birth, both Anti-A & Anti-B antibodies appear after the first 4 to 6 months of life. As a result, weaker reactions may occur with red cells of newborns than of adults.
- Confirmation of newborn's blood group is indicated when A & B antigen expression and the isoagglutinins are fully developed at 2 to 4 years of age & remains constant throughout life.
- Cord blood is contaminated with Wharton's jelly that causes red cell aggregation leading to false positive result
- The Hh blood group also known as Oh or Bombay blood group is rare blood group type. The term Bombay is used to refer the phenotype that lacks normal expression of ABH antigens because of inheritance of hh genotype.

References:

1. Denise M Harmening, Modern Blood Banking and Transfusion Practices- 6th Edition 2012. F.A. Davis company. Philadelphia
2. AABB technical manual

*Sample processed at SUBURBAN DIAGNOSTICS (INDIA) PVT. LTD CPL, Andheri West

*** End Of Report ***



MC-2111

J. Thakker

Dr.JYOT THAKKER
M.D. (PATH), DPB
Pathologist & AVP(Medical Services)

ADDRESS: 2nd Floor, Aston, Sundervan Complex, Above Mercedes Showroom, Andheri West - 400053

HEALTHLINE - MUMBAI: 022-6170-0000 | OTHER CITIES: 1800-266-4343

For Feedback - customerservice@suburbandiagnosics.com | www.suburbandiagnosics.com



CID : 2131734522
Name : MR.SUSHANT SURVADE
Age / Gender : 33 Years / Male
Consulting Dr. : -
Reg. Location : Vashi (Main Centre)

Collected : 13-Nov-2021 / 09:39
Reported : 13-Nov-2021 / 15:51

Use a QR Code Scanner
Application To Scan the Code

AERFOCAMI HEALTHCARE BELOW 40 MALE/FEMALE
LIPID PROFILE

PARAMETER	RESULTS	BIOLOGICAL REF RANGE	METHOD
CHOLESTEROL, Serum	184.8	Desirable: <200 mg/dl Borderline High: 200-239mg/dl High: >/=240 mg/dl	Enzymatic
TRIGLYCERIDES, Serum	93.5	Normal: <150 mg/dl Borderline-high: 150 - 199 mg/dl High: 200 - 499 mg/dl Very high:>/=500 mg/dl	Enzymatic
HDL CHOLESTEROL, Serum	41.5	Desirable: >60 mg/dl Borderline: 40 - 60 mg/dl Low (High risk): <40 mg/dl	Enzymatic
NON HDL CHOLESTEROL, Serum	143.3	Desirable: <130 mg/dl Borderline-high:130 - 159 mg/dl High:160 - 189 mg/dl Very high: >/=190 mg/dl	Calculated
LDL CHOLESTEROL, Serum	124.0	Optimal: <100 mg/dl Near Optimal: 100 - 129 mg/dl Borderline High: 130 - 159 mg/dl High: 160 - 189 mg/dl Very High: >/= 190 mg/dl	Colorimetric
VLDL CHOLESTEROL, Serum	19.3	< /= 30 mg/dl	Calculated
CHOL / HDL CHOL RATIO, Serum	4.5	0-4.5 Ratio	Calculated
LDL CHOL / HDL CHOL RATIO, Serum	3.0	0-3.5 Ratio	Calculated

*Sample processed at SUBURBAN DIAGNOSTICS (INDIA) PVT. LTD Panvel Lab, Panvel East
*** End Of Report ***



Dr. Tejaswini Dhote

Dr. TEJASWINI DHOTE
M.D. (PATH)
Pathologist

ADDRESS: 2nd Floor, Aston, Sundervan Complex, Above Mercedes Showroom, Andheri West - 400053

HEALTHLINE - MUMBAI: 022-6170-0000 | OTHER CITIES: 1800-266-4343

For Feedback - customerservice@suburbandiagnosics.com | www.suburbandiagnosics.com



CID : 2131734522
Name : MR.SUSHANT SURVADE
Age / Gender : 33 Years / Male
Consulting Dr. : -
Reg. Location : Vashi (Main Centre)

Collected : 13-Nov-2021 / 09:39
Reported : 13-Nov-2021 / 14:54

Use a QR Code Scanner
Application To Scan the Code

AERFOCAMI HEALTHCARE BELOW 40 MALE/FEMALE
THYROID FUNCTION TESTS

PARAMETER	RESULTS	BIOLOGICAL REF RANGE	METHOD
Free T3, Serum	6.3	3.5-6.5 pmol/L	ECLIA
Free T4, Serum	13.6	11.5-22.7 pmol/L	ECLIA
sensitiveTSH, Serum	1.53	0.35-5.5 microIU/ml	ECLIA

Interpretation:

A thyroid panel is used to evaluate thyroid function and/or help diagnose various thyroid disorders.

Clinical Significance:

- 1)TSH Values between 5.5 to 15 microIU/ml should be correlated clinically or repeat the test with new sample as physiological factors can give falsely high TSH.
- 2)TSH values may be transiently altered because of non thyroidal illness like severe infections,liver disease, renal and heart severe burns, trauma and surgery etc.

TSH	FT4 / T4	FT3 / T3	Interpretation
High	Normal	Normal	Subclinical hypothyroidism, poor compliance with thyroxine, drugs like amiodarone, Recovery phase of non-thyroidal illness, TSH Resistance.
High	Low	Low	Hypothyroidism, Autoimmune thyroiditis, post radio iodine Rx, post thyroidectomy, Anti thyroid drugs, tyrosine kinase inhibitors & amiodarone, amyloid deposits in thyroid, thyroid tumors & congenital hypothyroidism.
Low	High	High	Hyperthyroidism, Graves disease, toxic multinodular goiter, toxic adenoma, excess iodine or thyroxine intake, pregnancy related (hyperemesis gravidarum, hydatiform mole)
Low	Normal	Normal	Subclinical Hyperthyroidism, recent Rx for Hyperthyroidism, drugs like steroids & dopamine), Non thyroidal illness.
Low	Low	Low	Central Hypothyroidism, Non Thyroidal Illness, Recent Rx for Hyperthyroidism.
High	High	High	Interfering anti TPO antibodies, Drug interference: Amiodarone, Heparin, Beta Blockers, steroids & anti epileptics.

Diurnal Variation:TSH follows a diurnal rhythm and is at maximum between 2 am and 4 am , and is at a minimum between 6 pm and 10 pm. The variation is on the order of 50 to 206%. Biological variation:19.7%(with in subject variation)

Reflex Tests:Anti thyroid Antibodies,USG Thyroid ,TSH receptor Antibody. Thyroglobulin, Calcitonin

Limitations:Samples should not be taken from patients receiving therapy with high biotin doses (i.e. >5 mg/day) until atleast 8 hours following the last biotin administration.

Reference:

- 1.O.koulouri et al. / Best Practice and Research clinical Endocrinology and Metabolism 27(2013)
- 2.Interpretation of the thyroid function tests, Dayan et al. THE LANCET . Vol 357
- 3.Tietz ,Text Book of Clinical Chemistry and Molecular Biology -5th Edition
- 4.Biological Variation:From principles to Practice-Callum G Fraser (AACC Press)

*Sample processed at SUBURBAN DIAGNOSTICS (INDIA) PVT. LTD Panvel Lab, Panvel East
*** End Of Report ***



Dr. Tejaswini Dhote

Dr.TEJASWINI DHOTE
M.D. (PATH)
Pathologist

ADDRESS: 2nd Floor, Aston, Sundervan Complex, Above Mercedes Showroom, Andheri West - 400053

HEALTHLINE - MUMBAI: 022-6170-0000 | **OTHER CITIES:** 1800-266-4343

For Feedback - customerservice@suburbandiagnosics.com | **www.suburbandiagnosics.com**

भारत सरकार
GOVERNMENT OF INDIA

सुशांत कमलाकर सुरवाडे
Sushant Kamlakar Survade
DOB: 23-04-1988
Gender: Male

8291 8208 1835

आधार - आम आदमी का अधिकार

Shekh
Dr. Shephali Bodkhe
MBBS
2006/03/1809

Shankar
for mediclaim BOB
@ Suburban Diagnostics
Vashi
SUBURBAN DIAGNOSTICS (I) PVT. LTD.
Shop No 22, Ground Floor, Raikar Bhavan,
Sector-17, Vashi, Navi Mumbai - 400 703
Tel 27884547 / 27864548.

भारतीय विशिष्ट पहचान प्राधिकरण
भारत सरकार
GOVERNMENT OF INDIA

Address: 19 B Anurag, Near Samta Nagar,
State Bank Colony, Jalgaon,
Jalgaon, Maharashtra, 425001

19 B Anurag, समता नगर जवळ, स्टेट
बँक कॉलनी, जलगाव, जलगाव, स्टेट
महाराष्ट्र, 425001



1947
1800 300 1947

help@uidai.gov.in

www.uidai.gov.in

P.O. Box No.1947,
Bengaluru-560 001

Patient Name: SUSHANT SURVADE

Patient ID: 2131734522

Date and Time: 13th Nov 21 10:03 AM

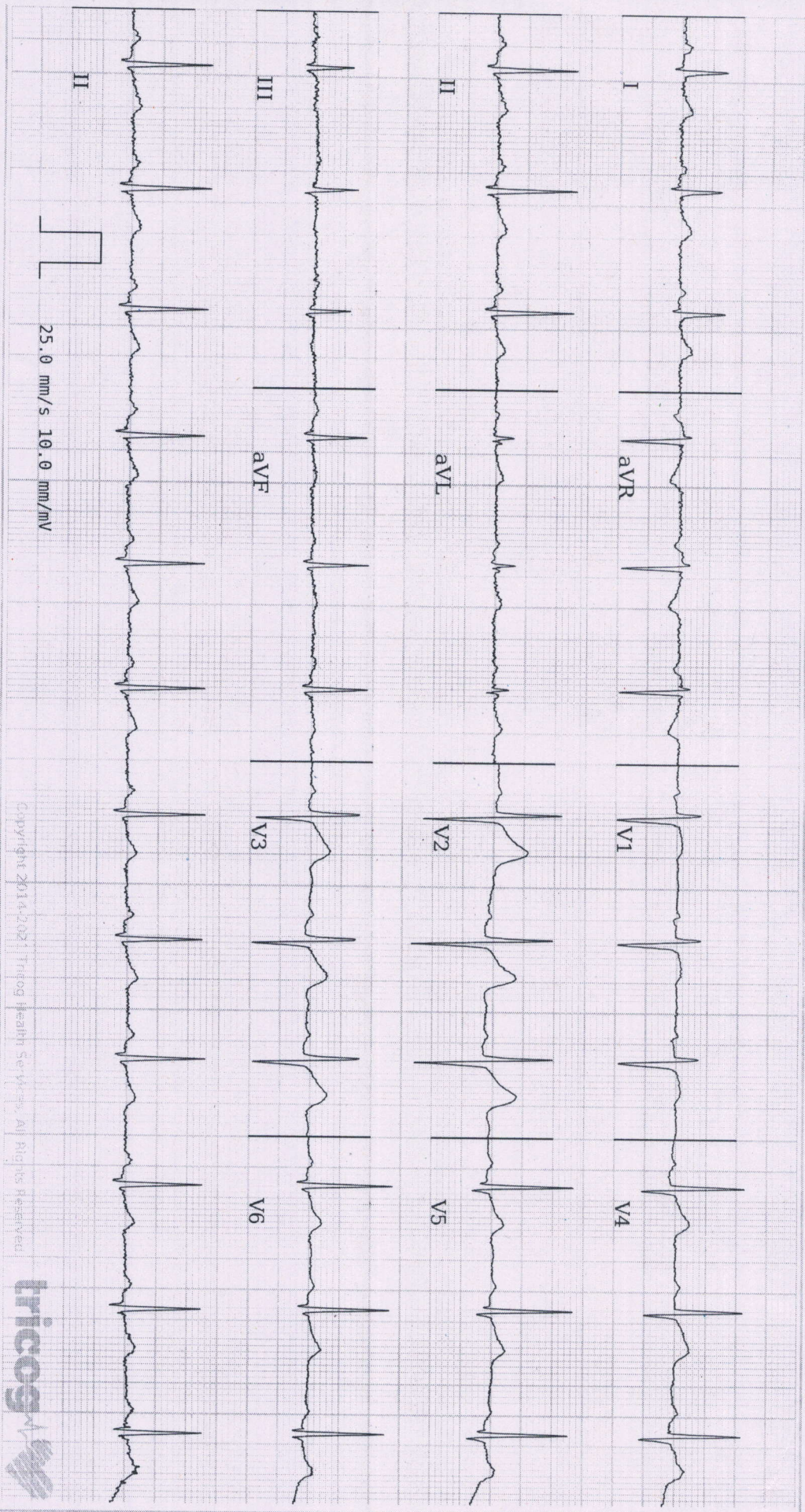

Copyright 2014-2021 Tricog Health Services. All Rights Reserved.



Age 33 6 21
years months day

Gender Male

Heart Rate 75 bpm

Patient Vitals

BP: 110/80 mmHg

Weight: 92 kg

Height: 177 cm

Pulse: NA

Spo2: NA

Resp: NA

Others:

Measurements

QSRD: 84 ms

QT: 372 ms

QTc: 415 ms

PR: 168 ms

P-R-T: 48° 55° 25°

REPORTED BY

Anand

Dr. Anand N Motwani
M.D (General Medicine)
Reg No 393329 M.M.C

ECG Within Normal Limits: Sinus Rhythm, Normal Axis. Please correlate clinically.

Disclaimer: 1) Analysis in this report is based on ECG alone and should be used as an adjunct to clinical history symptoms and results of other invasive and non-invasive tests and must be interpreted by a qualified physician. 2) Patient vitals are as entered by the clinician and not derived from the ECG.

Date:-

CID: 2131734522

Name:- Sushant Sunvade

Sex / Age: 33/m.

EYE CHECK UP

Chief complaints:

Systemic Diseases:

Past history:

} *Can - Please refer " physical examination form attached.*

Unaided Vision:

Aided Vision:

Refraction:

(Right Eye)

(Left Eye)

	Sph	Cyl	Axis	Vn	Sph	Cyl	Axis	Vn
Distance	-	-	-	6/6	-	-	-	6/6
Near	-	-	-	N6	-	-	-	N6

Colour Vision: Normal / Abnormal

Remark: *As above*



Dr. Shephali Bodkhe
MBBS

2006/03/1809

SUBURBAN DIAGNOSTICS (I) PVT. LTD.
Shop No 22, Ground Floor, Raikar Bhavan,
Sector-17, Vashi, Navi Mumbai - 400 703
Tel 27884547 / 27864548.

ADDRESS: 2nd Floor, Aston, Sundervan Complex, Above Mercedes Showroom, Andheri West - 400053

HEALTHLINE - MUMBAI: 022-6170-0000 | OTHER CITIES: 1800-266-4343

For Feedback - customerservice@suburbandiagnosics.com | www.suburbandiagnosics.com



CID : 2131734522
Name : Mr SUSHANT SURVADE
Age / Sex : 33 Years/Male
Ref. Dr :
Reg.Location : Vashi Main Centre

Reg. Date : 13-Nov-2021 / 11:45
Report Date : 13-Nov-2021 / 13:44
Printed : 13-Nov-2021 / 13:44

X-RAY CHEST PA VIEW

Both lung fields are clear.

Both costo-phrenic angles are clear.

The cardiac size and shape are within normal limits.

The domes of diaphragm are normal in position and outlines.

The skeleton under review appears normal.

IMPRESSION:

NO SIGNIFICANT ABNORMALITY IS DETECTED.

-----End of Report-----

Dr Shilpa Beri
MBBS DMRE
Reg No 2002/05/2302
Consultant Radiologist



CID : 2131734522
Name : Mr SUSHANT SURVADE
Age / Sex : 33 Years/Male
Ref. Dr :
Reg.Location : Vashi Main Centre

Reg. Date : 13-Nov-2021 / 10:23
Report Date : 13-Nov-2021 / 12:25
Printed : 13-Nov-2021 / 12:25

USG WHOLE ABDOMEN

LIVER:

The liver is normal in size, shape and smooth margins. It shows bright parenchymal echo pattern. The intra hepatic biliary and portal radical appear normal. No evidence of any intra hepatic cystic or solid lesion seen. The main portal vein and CBD appears normal.

GALL BLADDER:

The gall bladder is physiologically distended and appears normal. No evidence of gall stones or mass lesions seen

PANCREAS:

The pancreas is well visualised and appears normal. No evidence of solid or cystic mass lesion.

KIDNEYS:

Both the kidneys are normal in size shape and echotexture.

No evidence of any calculus, hydronephrosis or mass lesion seen.

Right kidney measures 10.8 x 4.0 cm. Left kidney measures 9.4 x 4.7 cm.

SPLEEN:

The spleen is normal in size and echotexture. No evidence of focal lesion is noted. Gaseous distention of bowel loops is noted.

URINARY BLADDER:

The urinary bladder is well distended and reveal no intraluminal abnormality.

PROSTATE:

The prostate is normal in size and measures 3.5 x 2.7 x 2.9 cm volume is 15.1 cc.

IMPRESSION:

No significant abnormality is seen.

-----End of Report-----



CID : 2131734522
Name : Mr SUSHANT SURVADE
Age / Sex : 33 Years/Male
Ref. Dr :
Reg.Location : Vashi Main Centre

Reg. Date : 13-Nov-2021 / 10:23
Report Date : 13-Nov-2021 / 12:25
Printed : 13-Nov-2021 / 12:25

Dr Shilpa Beri
MBBS DMRE
Reg No 2002/05/2302
Consultant Radiologist

CID#	: 2131734522	SID#	: 177804465337
Name	: MR.SUSHANT SURVADE	Registered	: 13-Nov-2021 / 09:37
Age / Gender	: 33 Years/Male	Collected	: 13-Nov-2021 / 09:37
Ref. Dr	: -	Reported	: 17-Nov-2021 / 11:11
Reg.Location	: Vashi (Main Centre)	Printed	: 19-Nov-2021 / 11:44

PHYSICAL EXAMINATION REPORT

History and Complaints:
Asymptomatic for RHC

EXAMINATION FINDINGS:

Height (cms):	177	Weight (kg):	92
Temp (0c):	Normal	Skin:	hypopigmented patches all over 2-3 yrs ? fungal rash over scalp (posteriorly)
Blood Pressure (mm/hg):	110/80	Nails:	Normal
Pulse:	72/min	Lymph Node:	Not Palpable / Not Tender

Systems

Cardiovascular: Normal
Respiratory: Normal
Genitourinary: Normal
GI System: Normal
CNS: Normal

IMPRESSION: AS ABOVE
AVAILABLE REPORTS NOTED.

ADVICE: To consult family physician with all the reports.
CONSULT DERMATOLOGIST.
DIET/LIFESTYLE MANAGEMENT, FAT FREE FOODS, ABSTAIN FROM ALCOHOL IF ANY,
GRADUAL AND MEDICALLY SUPERVISED WEIGHT LOSS OF 13-14 KG ADVISED.
MONITOR LIVER ENZYMES AND FASTING LIPID PROFILE AND CONSULT FAMILY PHYSICIAN.

CENTRAL PROCESSING LAB: 2nd Floor, Aston, Sundervan Complex, Above Mercedes Showroom, Andheri West - 400053

HEALTHLINE - MUMBAI: 022-6170-0000 | **OTHER CITIES:** 1800-266-4343

For Feedback - customerservice@suburbandiagnosics.com | **www.suburbandiagnosics.com**

CID#	: 2131734522	SID#	: 177804465337
Name	: MR.SUSHANT SURVADE	Registered	: 13-Nov-2021 / 09:37
Age / Gender	: 33 Years/Male	Collected	: 13-Nov-2021 / 09:37
Ref. Dr	: -	Reported	: 17-Nov-2021 / 11:11
Reg.Location	: Vashi (Main Centre)	Printed	: 19-Nov-2021 / 11:44

CHIEF COMPLAINTS: Both doses of covid vaccine taken

- | | |
|--|----|
| 1) Hypertension: | No |
| 2) IHD | No |
| 3) Arrhythmia | No |
| 4) Diabetes Mellitus | No |
| 5) Tuberculosis | No |
| 6) Asthama | No |
| 7) Pulmonary Disease | No |
| 8) Thyroid/ Endocrine disorders | No |
| 9) Nervous disorders | No |
| 10) GI system | No |
| 11) Genital urinary disorder | No |
| 12) Rheumatic joint diseases or symptoms | No |
| 13) Blood disease or disorder | No |
| 14) Cancer/lump growth/cyst | No |
| 15) Congenital disease | No |
| 16) Surgeries | No |

PERSONAL HISTORY:

- | | |
|---------------|-------|
| 1) Alcohol | No |
| 2) Smoking | No |
| 3) Diet | mixed |
| 4) Medication | None |

*** End Of Report ***



Dr.SHEPHALI BODKHE
MBBS

CENTRAL PROCESSING LAB: 2nd Floor, Aston, Sundervan Complex, Above Mercedes Showroom, Andheri West - 400053

HEALTHLINE - MUMBAI: 022-6170-0000 | **OTHER CITIES:** 1800-266-4343

For Feedback - customerservice@suburbandiagnosics.com | **www.suburbandiagnosics.com**