



Customer Service &lt;customerservice@adityalabs.com&gt;

## Health Check up Booking Request(bobE6615),Package Code(PKG10000250),Beneficiary Code(28114)

1 message

Mediwheel &lt;santosh@policywheel.com&gt;

12 January 2022 at 15:21

To: "customerservice@adityalabs.com" &lt;customerservice@adityalabs.com&gt;

Cc: Mediwheel CC &lt;customercare@mediwheel.in&gt;, Mediwheel CC &lt;mediwheelwellness@gmail.com&gt;

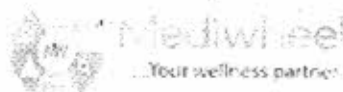

011-41195959

Email:wellness@mediwheel.in

Dear Aditya Diagnostics And Research Laboratories,  
City : Hyderabad . Location : .KPHB COLONY,

We have received the following request for Health Check up from

**Name** : MR. DASARI SURENDRA  
**Age** : 45  
**Gender** : Male  
**Member Relations** : Employee  
**Package Name** : Mediwheel Metro Full Body Health Checkup Male Above 40  
**Package Code** : PKG10000250  
**User Location** : Telangana, HYDERABAD, 500034  
**Contact Details** : 9701867763  
**Booking Date** : 12-01-2022  
**Appointment Date** : 17-01-2022

Member Information			
Booked Member Name	Age	Gender	Cost(In INR)
MR. DASARI SURENDRA	45	Male	Cashless
Total amount to be paid			Cashless

Please login to your account to confirm the same. Also you mail us for confirmation



**Package Name** : Mediwheel Metro Full Body Health Checkup Male Above 40 - Includes (40 )Tests

**Tests included in this Package**

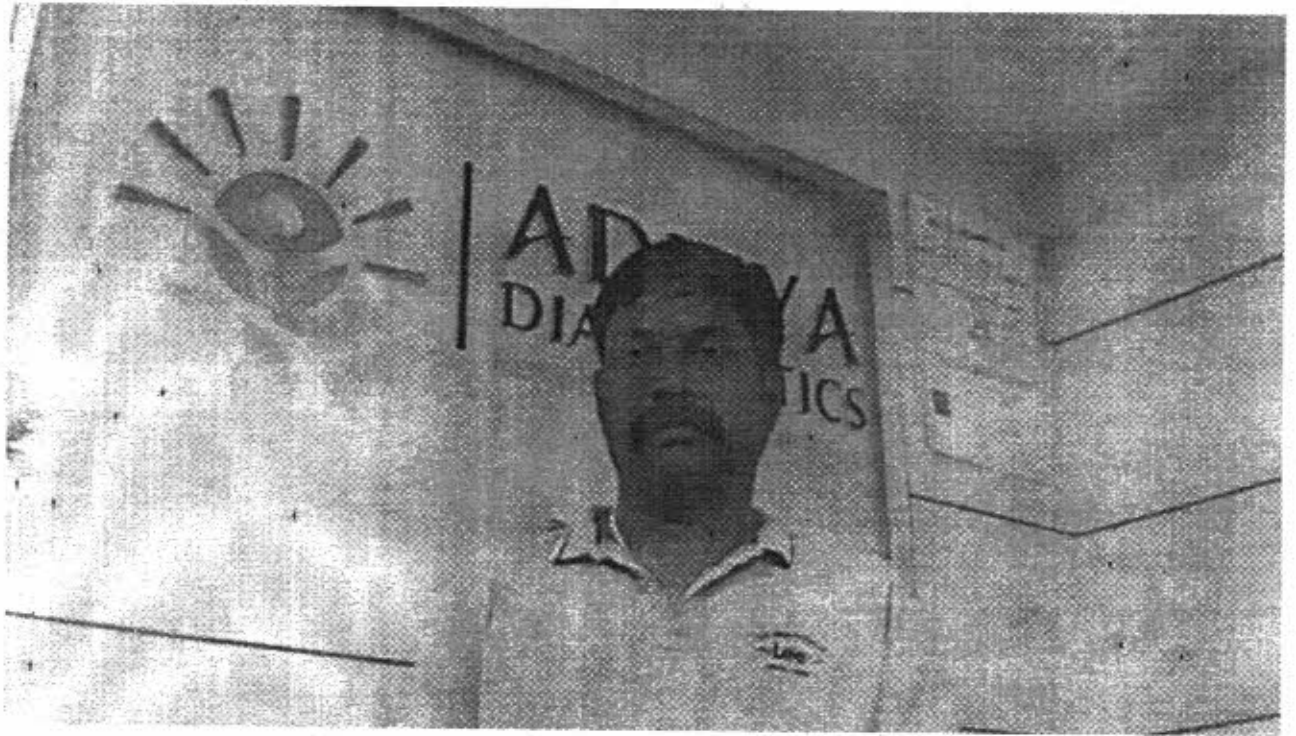
Ecg, Eye Check Up, Blood Group & Rh Factor, TSH, X-ray Chest, Blood Sugar Postprandial, A:g Ratio, Blood Group, Total Cholesterol, Triglycerides, Fasting Blood Sugar, Ultrasound Whole Abdomen , Glycosylated Haemoglobin (hba1c), Hdl, Vldl, Urine Analysis, LDL, Total Protine, General Consultation, PSA-Men, Skin/ENT consultation, HDL/ LDL ratio, GGT(Gamma-glutamyl Transferase), Eye Check-up consultation, ALP (ALKALINE PHOSPHATASE), Uric Acid, AST/ALT Ratio, Serum Protein, CBC with ESR, Stool Analysis, Urine Sugar Fasting, Urine Sugar PP, T3, T4, Cholesterol Total / HDL Ratio, BUN, BUN/Creatinine Ratio, Bilirubin Total & Direct and Indirect, Albumin, Globulin



----- ✂

డాసరి సురేంద్ర  
Desari Surendra

 భాగ్యం సంవత్సరం / Year of Birth: 1975  
పురుషుడు / Male

6367 7152 1995 

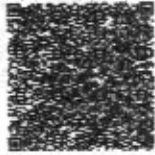
ఆధార్ - సామాన్యని హక్కు



Name : MR. DASARI SURENDRA  
Age /Sex : 45 Y / M  
Ref. By : BANK OF BARODA (MW)

Reg. No : 022-2472  
Registration Date : 17-01-2022  
Alt ID : 9701867763

**MEDICAL CHECK UP FORM**

**Physical Examination :**

Height (Cms):                      Weight (KG)  
Body Mass Index (BMI) :  
Pulse Rate :                      /Min Regular / Abnormal  
B P :  
Skin :  
Nails :  
Oral Hygenic :

**Personal History**

Smoking : Yes / No  
Alcoholism : Yes / No  
Diabetes : Yes / No  
Hypertension : Yes / No  
Allergy : Yes / No  
Accidents if any  
Surgeries if any

Complaints if any : \_\_\_\_\_

Family History : \_\_\_\_\_

**Systemic Examination - Abnormality - If Yes Please explain)**

\* CVS - Yes / No  
\* CNS - Yes / No  
\* GI Tract - Yes / No  
\* Abdomen - Yes / No  
Respiratory Tract - Yes / No

**E N T EXAMINATION**

Any abnormality

Investigations : (N = Normal; R - See Report)

Diagnosis (if any)

Recommendations / Impression :

PHYSICIAN SIGNATURE & STAMP



Name : MR. DASARI SURENDRA  
Age /Sex : 45 Y / M  
Ref. By : BANK OF BARODA (MW)

Reg. No : 022-2472  
Registration Date : 17-01-2022  
Alt ID : 9701867763

**VISUAL ACUITY**

Right Eye

Left Eye

Distant Vision  
Without Glasses

With Glasses

Near Vision  
Without Glasses

With Glasses

Colour Vision  
Opinion / Advise

Optician



Name : MR. DASARI SURENDRA  
Age /Sex : 45 Y / M  
Ref. By : BANK OF BARODA (MW)

Reg. No : O22-2472  
Registration Date : 17-01-2022  
Alt ID : 9701867763

### X-RAY CHEST PA VIEW

- Hilar regions are normal.
- Both C.P angles are free.
- Domes of diaphragms are normal.
- Bony cage is normal
- Cardio thoracic ratio is normal.
- Lung - clear. No Evidence of any Signs of active Tuberculosis

**IMPRESSION :**

**\*\* NORMAL STUDY**

  
Dr. Rahman  
Consultant Radiologist

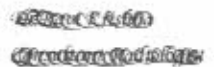



Name : MR. DASARI SURENDRA  
Age /Sex : 45 Y /M  
Ref. By : BANK OF BARODA (MW)

Reg. No : O22-2472  
Registration Date : 17-01-2022  
Alt ID : 9701867763

**Investigation**

**Result**

**Normal Ranges**

**HAEMOGRAM**

**Investigation**

**Result**

**Normal Range**

Haemoglobin	17.1 gm%	Male : 14.0 - 18.0 gm % Female : 11.5 - 16.0 gm % Children : 12 - 14 gm%
R B C mil/cmm	5.7 mil/cmm	Male : 4.5 - 6.5 mil/cmm Female : 4.0 - 5.5 mil/cmm
Packed Cell volume ( PCV )	51 %	Male : 40 - 54 % Female : 36 - 49 %
MCV	86 Cubic microns	76 - 96 Cubic microns
MCH	33 Picograms	27- 32 Picograms
MCHC	36 gm%	30 - 36 gm%
WBC ( Total )	6,700 cells/cmm	4,000 - 11,000 cells/cmm

**DIFFERENTIAL COUNT**

Neutrophils (Polymorphs)	70 %	Adults : 40 - 75 % Children : 36- 50 %
Lymphocytes	25 %	Adults : 20 - 40 % Children : 36- 50 %
Eosinophils	03 %	1 - 6 %
Monocytes	02 %	2 - 10 %
Basophils	00 %	00 - 01 %
Platelet count	2,59,000 cells/cmm	1,50,000 - 4,00,000 cells/cmm
ESR 1st Hour	03 mm/hour	Male : 0 - 10 mm / hour Female : 0 - 14 mm / hour
Reticulocyte count	0.8 %	0.5 - 1.0 %

**PERIPHERAL SMEAR EXAMINATION**

RBC's Morphology	Normocytic / Normochromic
WBC	With in normal limits
Plateletes	Adequate
Abnormal Cells	Nil

Method : Automated Cellcounter&Microscopy

Dr Rajani Gutha, PhD  
Chief Biochemist

Verified By

Dr K Mahesh Kumar MD  
Consultant Pathologist



Name : MR. DASARI SURENDRA  
Age /Sex : 45 Y / M  
Ref. By : BANK OF BARODA (MW)

Reg. No : 022-2472  
Registration Date : 17-01-2022  
Alt ID : 9701867763

**Department of Biochemistry**

**Investigation**

**Result**

**Reference Range**

Fasting Plasma Glucose \*  
Blood Sugar  
Method GOD-POD

92 mg/dl

70 - 110 mg/dl

Post Prandial Glucose \*  
(Blood Sugar)  
Method GOD-POD

156 mg/dl

70 - 160 mg/dl

\*End of Report \*

*Dr Rajini G, PhD*  
*Chief Biochemist*

*Dr K Mahesh Kumar, MD*  
*Consultant Pathologist*



Name : MR. DASARI SURENDRA  
Age /Sex : 45 Y /M  
Ref. By : BANK OF BARODA (MW)

Reg. No : O22-2472  
Registration Date : 17-01-2022  
Alt ID : 9701867763

### Department of Biochemistry

Investigation	Result	Reference Range
Blood Urea * Method GLDH	23 mg/dl	10 - 50 mg/dl
Blood Urea Nitrogen * Calculated	10.7 mg/dl	6 - 25.5 mg/dl
Serum Creatinine * Method Enzymatic	0.9 mg/dl	Male : 0.7 - 1.3 mg/dl Female : 0.6 - 1.1 mg/dl New Born 1 - 4 days : 0.3 - 1.0 mg/dl Infant ( upto 1year) : 0.2 - 0.4 mg/dl Children : 0.3 - 0.7 mg/dl
Serum Uric Acid * Method:Uricase POD	7.1 mg/dl	Male : 3.5 - 7.2 mg/dl Female : 2.6 - 6.0 mg/dl

\*End of Report \*

Dr Rajini G, PhD  
Chief Biotechnologist

  
Dr K Mahesh Kumar, MD  
Consultant Pathologist





Name : MR. DASARI SURENDRA  
Age /Sex : 45 Y / M  
Ref. By : BANK OF BARODA (MW)

Reg. No : 022-2472  
Registration Date : 17-01-2022  
Alt ID : 9701867763

**Department of Biochemistry**

**Investigation**

**Result**

**Reference Range**

**Liver Function Tests**

Total Bilirubin (Method: Walter &Gerarde)	1.47 mg/dl	0.3 - 1.2 mg/dl
Direct Bilirubin (Conjugated) (Method: Walter &Gerarde)	0.25 mg/dl	0.0 - 0.2 mg/dl
Indirect Bilirubin (Unconjugated)	1.22 mg/dl	
Alkaline Phosphatase (Method: GSCC)	91 U/L	Male : 53 - 128 U/L Female : 42 - 98 U/L Children : 54 - 369 U/L
S G P T (Method: IFCC)	29 IU/L	UP TO 55 IU/L
S G O T (Method: IFCC)	30 IU/L	UP TO 55 IU/L
Total Proteins (Method: Biuret)	7.1 gm/dl	6.0 - 8.3 gm/dl
Albumin (Method: BCG)	4.1 gm/dl	3.5 - 5.2 gm/dl
Globulin (Method: Calculated)	3 gm/dl	
A/G Ratio	1.37	
Gamma GT IFCC Method	32 U/L	Male : 10 - 50 U/L Female : 7 - 35 U/L

  
Lab Incharge

\*End of Report \*

Dr Rajini G, PhD  
Chief Biochemist

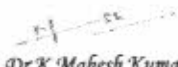
  
Dr K Mahesh Kumar, MD  
Consultant Pathologist



Name : MR. DASARI SURENDRA  
Age /Sex : 45 Y / M  
Ref. By : BANK OF BARODA (MW)

Reg. No : 022-2472  
Registration Date : 17-01-2022  
Alt ID : 9701867763

### Department of Biochemistry

#### Investigation

#### Result

#### Reference Range

% HbA1c (Glycosylated Haemoglobin)

5.7 %

< 6.0 : Pre Diabetic

(Method: HPLC-NGSP Certified)

6-7 : Good Control

7-8 : Weak Control

> 8.0 : Poor Control

#### Intpretation :

HbA1c is an indicator of glycemic control. HbA1c represents average glycemia over the past six to eight weeks. Glycation of hemoglobin occurs over the entire 120 day life span of the red blood cell, but within this 120 days. Recent glycemia has the largest influence on the HbA1c value. Clinical studies suggest that a patient in stable control will have 50% of their HbA1c formed in the month before sampling, 25% in the month before that, and the remaining 25% in months two to four.

Mean Plasma Glucose mg/dl = (HbA1c x 35.6) - 77.3)

Correlation between HbA1c and Mean Plasma Glucose (MPG) is not "perfect" but rather only .81 (1.0 would be a straight line, which has "perfect" correlation...) This means that to predict or estimate average glucose from Hb-A1c or vice-versa is not "perfect" but gives a good working ballpark estimate. Afternoon and evening results correlate more closely to HbA1c than morning results, perhaps because morning fasting glucose levels vary much more than daytime glucose levels, which are easier to predict and control.

\*End of Report \*

Dr Rajini G, PhD  
Chief Biochemist

Dr K Mahesh Kumar, MD  
Consultant Pathologist



Name : MR. DASARI SURENDRA  
Age /Sex : 45 Y / M  
Ref. By : BANK OF BARODA (MW)

Reg. No : 022-2472  
Registration Date : 17-01-2022  
Alt ID : 9701867763

<u>Investigation</u>	<u>Result</u>	<u>Normal Ranges</u>
Trilodothyronine Total (TT3)	0.84 ng/mL	0.60 - 1.81 ng/mL
Thyroxine - Total (TT4)	13.46 mg/dL	3.5 - 12.6 mg/dL
Thyroid Stimulating Hormone(TSH) Method: C.L.I.A	4.85 $\mu$ IU/ml	0.35 - 5.50 $\mu$ IU/ml

### Interpretation

Primary malfunction of the thyroid gland may result in excessive (hyper) or below normal (hypo) release of T3 or T4. In addition, as thyroid function is directly affected by TSH. Diagnostically, T3 concentration is more sensitive to certain thyroid conditions than T4. While T4 levels are a sensitive (and superior) indicator of hypothyroidism, T3 blood levels better define hyperthyroidism. Because T3 concentration in serum changes faster and more markedly than T4, the T3 level is also an excellent indicator of the ability of the thyroid to respond to both stimulatory and suppressive tests. Under conditions of strong thyroid stimulation, the T3 level offers a good.

It is especially useful in the differential diagnosis of primary (thyroid) from secondary (pituitary) and tertiary (hypothalamus) hypothyroidism. In primary hypothyroidism, TSH levels are significantly elevated, while in secondary and tertiary hypothyroidism, TSH levels are low.

  
Dr Rajani Gutha, PhD  
Chief Biochemist

  
Verified By

  
Dr K Mahesh Kumar MD  
Consultant Pathologist



Name : MR. DASARI SURENDRA  
Age /Sex : 45 Y / M  
Ref. By : BANK OF BARODA (MW)

Reg. No : 022-2472  
Registration Date : 17-01-2022  
Alt ID : 9701867763

**Investigation**

**Result**

**Complete Urine Examination**

**Investigation**

**Result**

**PHYSICAL EXAMINATION**

Colour : Pale Yellow  
Apperance : Clear  
Reaction : Acidic  
Specific Gravity : 1.020

**CHEMICAL EXAMINATION**

Albumin : Nil  
Glucose : Nil

**MICROSCOPIC EXAMINATION**

Pus Cells : 1 - 2 /HPF  
Epithelial Cells : 1 - 2 /HPF  
RBC : Nil /HPF  
Crystals : Nil  
Casts : Nil  
Bacteria : Nil  
Others : Nil

*End of report*

*Dr K Mahesh Kumar, MD*  
Consultant Pathologist

*Verified by*

*Dr Rajani Gutha*  
Chief Biochemist



Name : MR. DASARI SURENDRA  
Age /Sex : 45 Y / M  
Ref. By : BANK OF BARODA (MW)

Reg. No : O22-2472  
Registration Date : 17-01-2022  
Alt ID : 9701867763

### Ultrasound Scan Abdomen

- Liver** Size ( 145 mm), Shape, contour normal. **Increased Echotexture.**  
No localized or diffused mass lesions are seen. Intrahepatic vascular system,  
Portal vein, C.B.D and biliary radicals are normal
- Gall Bladder** Size, shape and wall thickness are normal. No calculus or no mass lesions are seen.
- Spleen** Size : 103 mm, Shape and echotexture normal, No abnormal calcifications seen.
- Pancreas** Head, body and tail echotexture are normal. Pancreatic duct normal. No mass or cystic  
lesions seen. No calcifications are seen.
- Kidneys** Right kidney Measures : 80 x 42 mm  
Left kidney Measures : 93. x 48 mm  
**Evidence of tiny calculus noted in lower pole of left kidney measuring 3.1 mm**  
  
Peri renal areas normal, Renal capsule normal, Cortical thickness,  
Cortical echopattern and corticomedullary differentiation are normal.  
Pelvicalyceal system normal. No mass lesions are seen.
- Urinary Bladder** Well distended, Normal wall thickness. No evidence of calculi. No focal lesions.
- Prostate** Size, Echotexture normal. No calcification seen.  
Volume - 22 cc.
- Others** Aorta and IVC are normal. No lymphadenopathy. No ascitis.
- Impression** \*\* **Fatty infiltration of liver**  
\*\* **Left Renal Calculus**

  
Dr. Rahman

Radiologist

17/01/22 18:40:13

ADM 170122-183831

MI 0.6 T1s

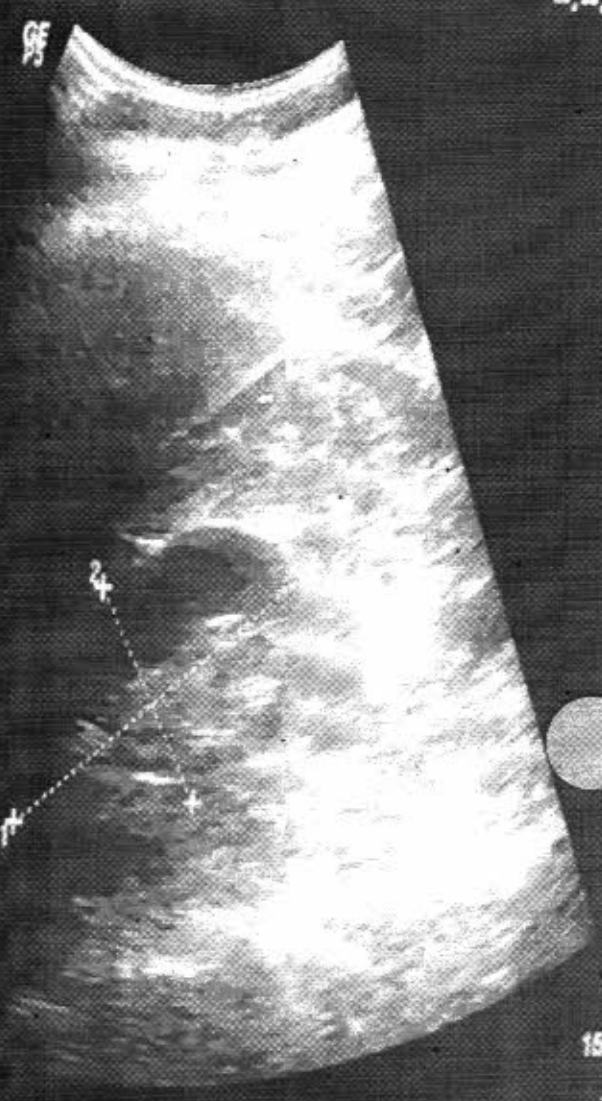

0:1298 (0.1:64.1 s)

- Abdomen
- Rt Lt
- (Z) % Stenosis
- (X) Volume
- (C) Angle
- (V) Renal Volume
- (.) A/B Ratio
- (.) Aorta Diameter
- (/) Renal Length

Worksheet Direct Rep.

1 d2	8.03 cm
2 d3	4.22 cm
Vol 268.10 ml	
+ d	11.12 cm
d1	0.00 cm



B Mode   
  Virtual Convex   
  CrossBeam #   
  CrossBeam   
  Dynamic Range   
  Gray Map   
  510 MB   
  Rotation   
  Focus Position   
  Focus Number

17/01/22 18:42:49



ADITYA DIAGNOSTICS

17/01/22 18:40:00

DASERI SURENDRA,

ADM 170122-183831

MI 0.6 TIs 0.1

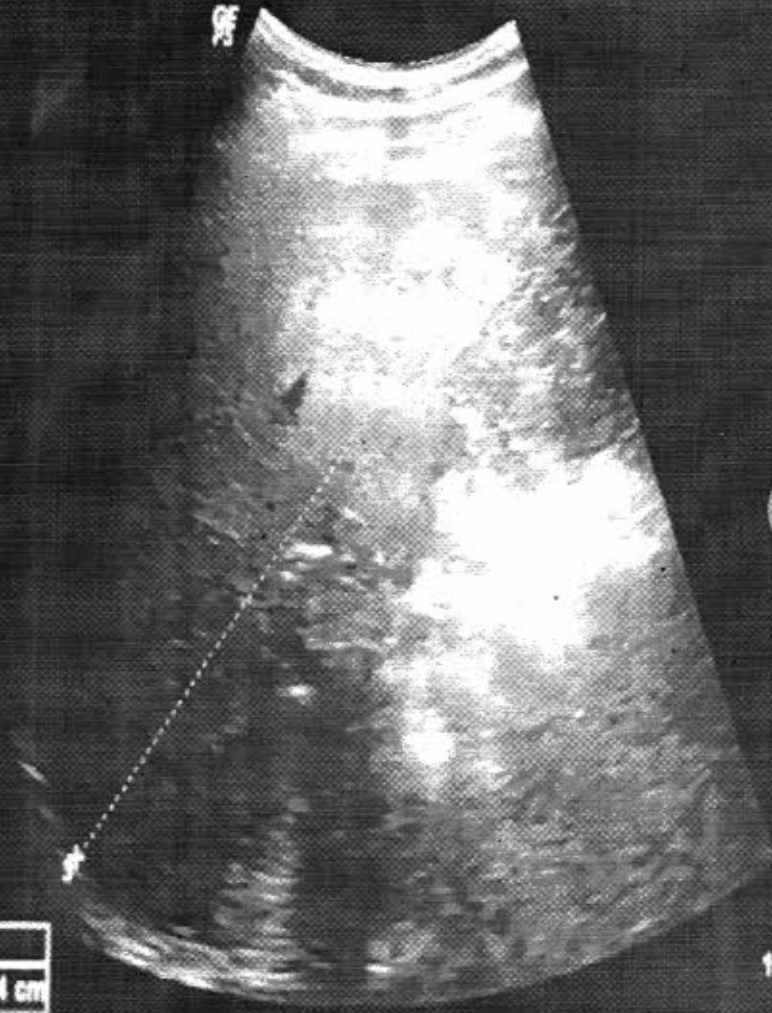

0:1200 (0.184,1 s)

- Abdomen
- Lt
- (Z) % Stenosis
- (X) Volume
- (C) Angle
- (V) Renal Volume
- (.) A/R Ratio
- (.) Aorta Diameter
- (/) Renal Length

Worksheet Direct Rep.

3 d1	14.54 cm
d	2.93 cm
d2	0.00 cm



Mode	Frequency	CrossBeam 1	Dynamic Range	SR 10	Focus Position
	Virtual Convex	CrossBeam 2	Gray Map	Rotation	Focus Number

17/01/22 18:42:44

ID : 1201      -Years      Male      cm      kg      /      mmHg      Race: Unknown      Room No.:      Department:      Exam Room:      Medication: N582

HR : 102 bpm      Diagnosis Information: Sinus Tachycardia

P : 94 ms

PR : 146 ms

QRS : 82 ms

QT/QTc : 315/411 ms

P/ORS/T : 43-12/28 °

RV5/SV1 : 0.641/0.526 mV

O22-2472 M / 45 Y  
 MR DASARI SURENDRA  
 Aditya Diagnostics 17-01-2022

Technician :  
 Ref-Phys :  
 Report Confirmed by: *To be correlated clinician*

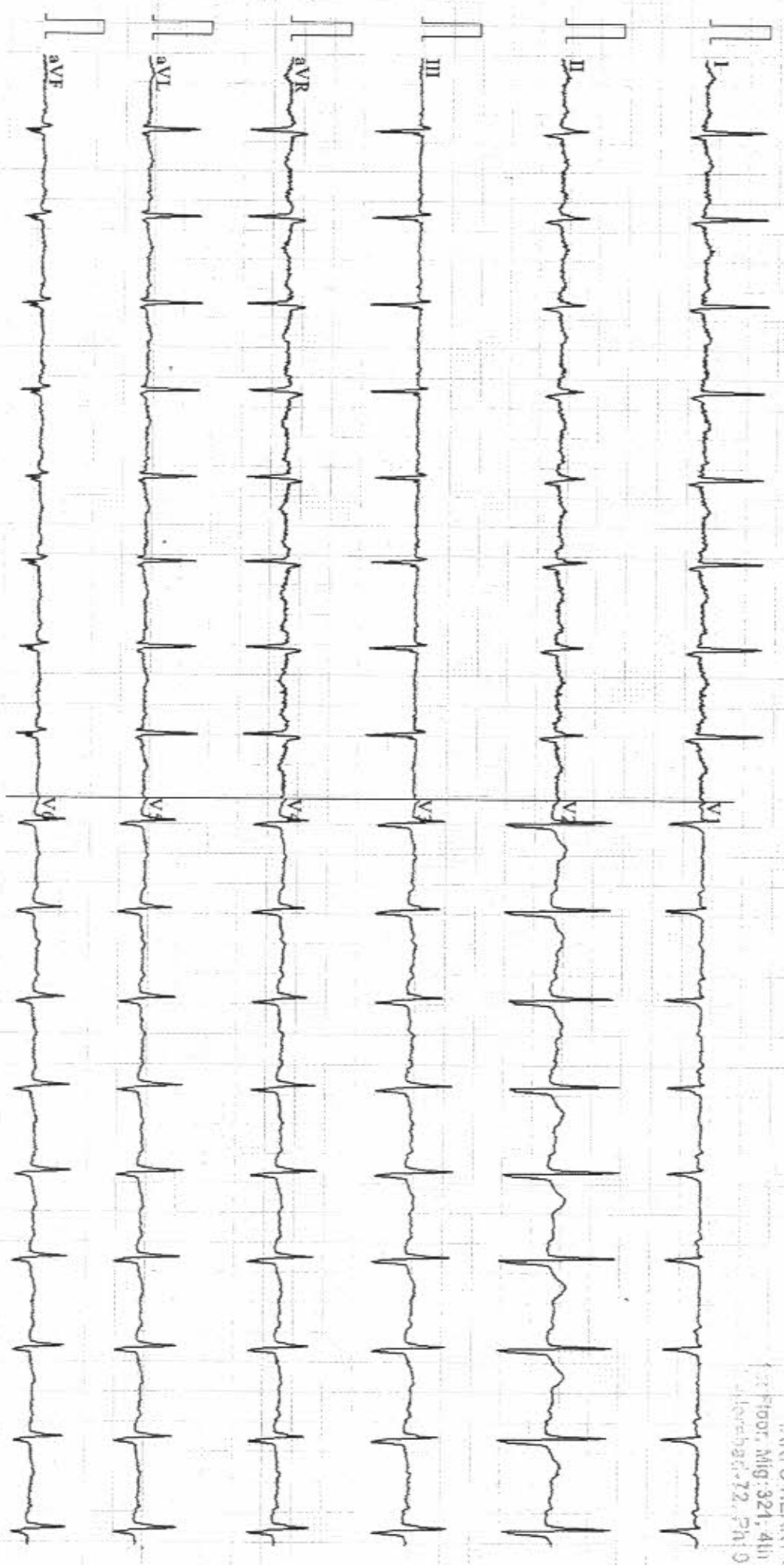

0.67~100Hz ACS0 25mm/s 10mm/mV 2\*5s 102 SE-301 V1.05 SEMIP V1.81

17-01-2022 10:07:21 AM

ADITYA DIAGNOSTICS  
 PARI'S HEAVEN CLINIC  
 1st Floor, Mig: 321, 4th Road, KSK  
 Cherthala, 72, Pn: 9086258822