



बैंक ऑफ बड़ौदा  
Bank of Baroda

नाम: **RAJEEV KUMAR**

कर्मचारी कूट क्र.  
E. C. No. **112140**



*Rajeev Kumar*



*N. Sharma*  
जारीकर्ता प्राधिकारी मु. प्र. (सु.) अका. नदि.  
Issuing Authority CM (S), ZO, ND.

**ONEPUS ULTRASOUND LAB**  
धारक के हस्ताक्षर  
Signature of Holder  
Vihar, Pipam Pura,  
Distt-110031  
Ph. 011-42100101, 9399913051  
E-mail: onepusul@gmail.com

*N. Sharma*  
**Dr. NITIN AGARWAL**  
MBBS, MD  
Regn. No. DMC-R-1436

*N. Sharma*



*[Handwritten signature]*

Dr. NITESH K. SARWAL  
MBBS, MD  
Regn. No. DMC-R-1436

ONEPLUS ULTRASOUND LAB  
47, Hareh Mahal, P. P. Pura,  
DUBLI, 1, 2001  
Ph. 911-22491091, 4899913051  
E-mail: onepus1@gmail.com

*[Handwritten signature]*





# ONEPLUS ULTRASOUND LAB

47, HARSH VIHAR, PITAMPURA, DELHI- 110034

MR. RAJEEV KUMAR  
 ID : 1772  
 Age : 33M  
 Ref. by : MEDIWHEEL  
 Indication1 :  
 Indication2 :  
 Indication3 :  
 COMMENTS : Normal ECG.

Recorded : 10-9-2021 9:14  
 Medication1 :  
 Medication2 :  
 Medication3 :

BPM : 94  
 BP : 128/84  
 P Axis : 32 deg  
 QRS Axis : 26 deg  
 T Axis : 20 deg

P duration : 90 msec  
 PR duration : 150 msec  
 QRS duration : 100 msec  
 QT interval : 303 msec  
 QTc interval : 362 msec

Raw E.C.G.(Seq)

Unconfirmed Report Reviewed By:

Cardiologist

*Dr. R. Gupta*  
**DR. R. GUPTA**  
 MED. SUPERVISOR  
 Reg. No-1071

**ONEPLUS ULTRASOUND LAB**  
 47, Harsh Vihar, Pitampura,  
 Delhi-110034  
 Ph. 011-2450101, 9599913051  
 E-mail: onepusul@gmail.com

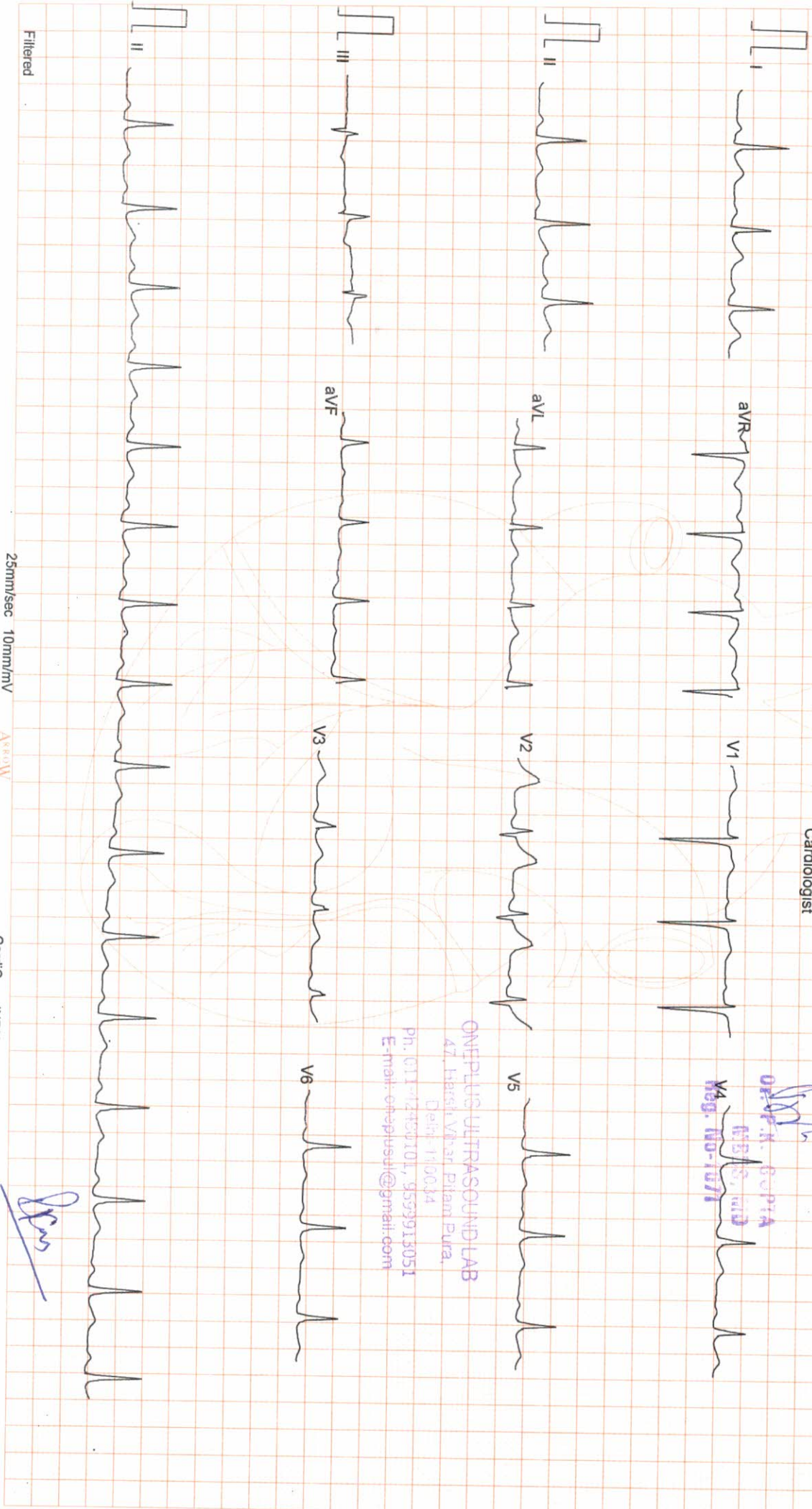

Filtered

25mm/sec 10mm/mV

ARROW

CardiCom, INDIA

*Dr. R. Gupta*



# ONEPLUS ULTRASOUND LAB

47, HARSH VIHAR PITAMPURA DELHI 110034

Mr. RAJEEV KUMAR

ID : 995

Ht/Wt : 172/88

Recorded : 10-9-2021 9:18

TREADMILL TEST SUMMARY REPORT

Protocol: BRUCE

History:

Medication1 :

Medication2 :

Medication3 :

Age/Sex : 33/M  
 Ref. by : MEDIWHEEL  
 Indication1 :  
 Indication2 :  
 Indication3 :

PHASE	PHASE TIME	STAGE TIME	SPEED (Km./Hr.)	GRADE (%)	H.R. (BPM)	B.P. (mmHg)	RPP X100	II	ST LEVEL (mm) V2	V5	METS
STANDING SUPINE					102	128/84	130	0.4	1.9	0.4	
STAGE 1	2:59	2:59	2.70	10.00	117	128/84	149	0.3	2.0	0.2	4.80
STAGE 2	5:59	2:59	4.00	12.00	131	140/88	183	0.1	1.8	0.1	7.10
STAGE 3	8:59	2:59	5.40	14.00	150	152/90	228	-0.4	1.9	-0.4	10.00
STAGE 4	9:29	0:29	6.70	16.00	164	152/90	249	-0.6	2.0	-0.8	10.65
PEAK EXER	9:37	0:37			167	170/92	283	-0.7	2.2	-0.6	
RECOVERY	2:59	2:59	0.00	0.00	116	130/84	150	-0.2	1.3	-0.2	10.83

### RESULTS

Exercise Duration : 9:37 Minutes  
 Max Heart Rate : 167 bpm 89% of target heart rate 187 bpm  
 Max Blood Pressure : 170/92 mmHg  
 Max Work Load : 10.83 METS  
 Reason of Termination :

### IMPRESSIONS

*Normal for age & sex*

Cardiologist

*[Signature]*

ONEPLUS ULTRASOUND LAB  
 47, Harsh Vihar, Pitampura  
 Delhi-110034

Ph: 011-47403101, 5799913051

Email: onplusul@gnl311.com

Dr. P.K. GUPTA

MBBS, MD

Reg. No-1071

*[Signature]*





Mr. RAJEEV KUMAR  
I.D. : 995  
AGE/SEX : 33/M  
RECORDED : 10-9-2021 9:18

RATE : 102 BPM  
B.P. : 128/84 mmHg

# ONEPLUS ULTRASOUND LAB

STANDING  
PRETEST

ST @ 10mm/mV  
80ms PostJ

LINKED MEDIAN

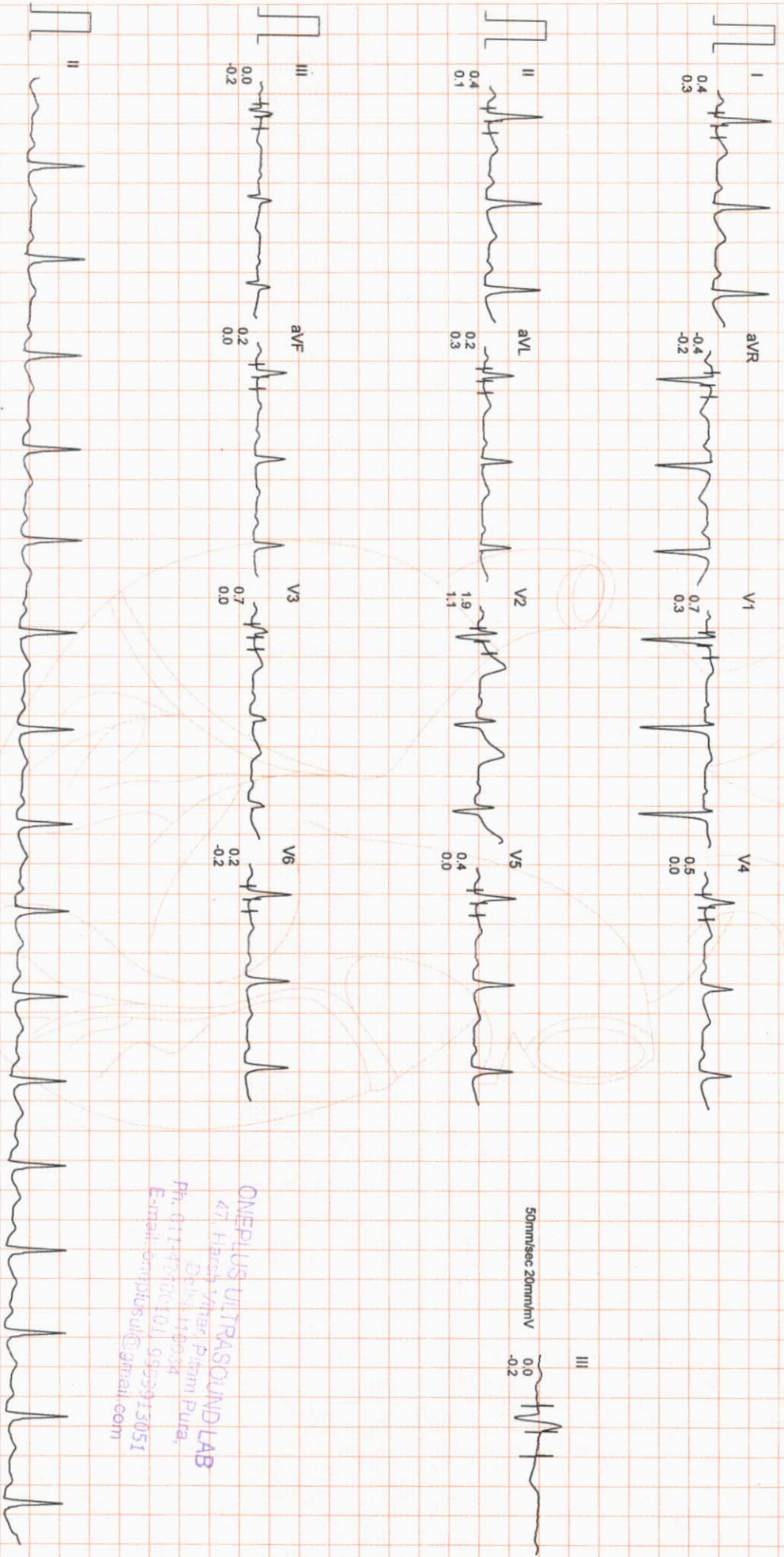

ONEPLUS ULTRASOUND LAB  
47, Haryana Vihar Pitam Pura,  
Delhi-110034  
Ph: 011-47180101, 9953913051  
E-mail: onepusul@gmail.com



# ONEPLUS ULTRASOUND LAB

SUPINE  
PRETEST

ST @ 10mm/mv  
80ms PostU

Mr. RAJEEV KUMAR  
I.D. : 995  
AGE/SEX : 33/M  
RECORDED : 10-9-2021 9:18

RATE : 102 BPM  
B.P. : 128/84 mmHg

RAW E.C.G.

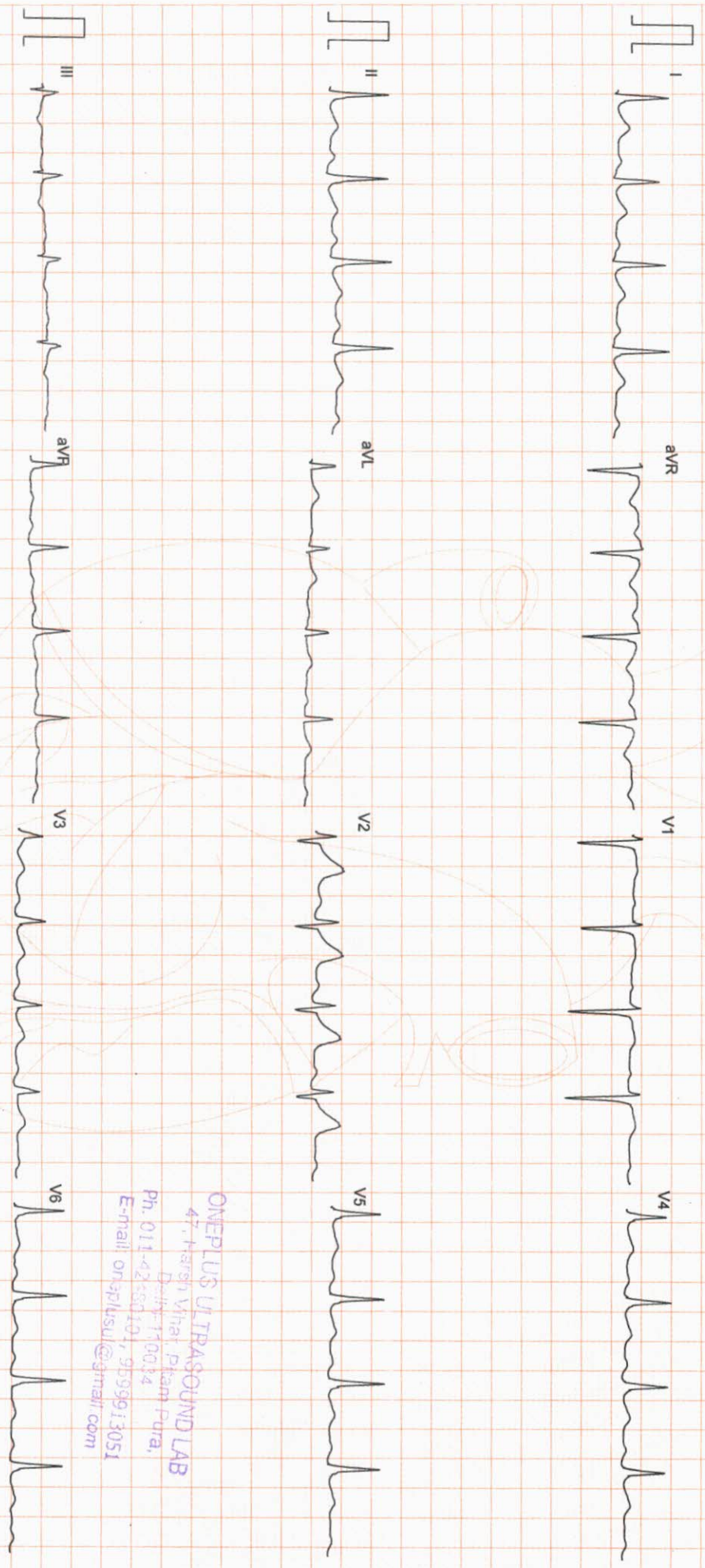

ONEPLUS ULTRASOUND LAB  
47, Harsh Vihar, Phase 1, Purana,  
Delhi-110034  
Ph. 011-4255010 / 9599913051  
E-mail: onplusul@gmail.com

Filtered

25mm/sec 10mm/mV

ARXIV

CardiCom, INDIA Ph.:091-731-2620740, TeleFax:091-731-2431914



# ONEPLUS ULTRASOUND LAB

Mr. RAJEEV KUMAR  
I.D. : 995  
AGE/SEX : 33/M  
RECORDED : 10-9-2021 9:18

RATE : 117 BPM  
B.P. : 128/84 mmHg

BRUCE  
EXERCISE 1  
PHASE TIME : 2:59  
STAGE TIME : 2:59

ST @ 10mm/mV  
80ms PostJ  
SPEED : 2.7 Km./Hr.  
GRADE : 10.0 %  
LINKED MEDIAN

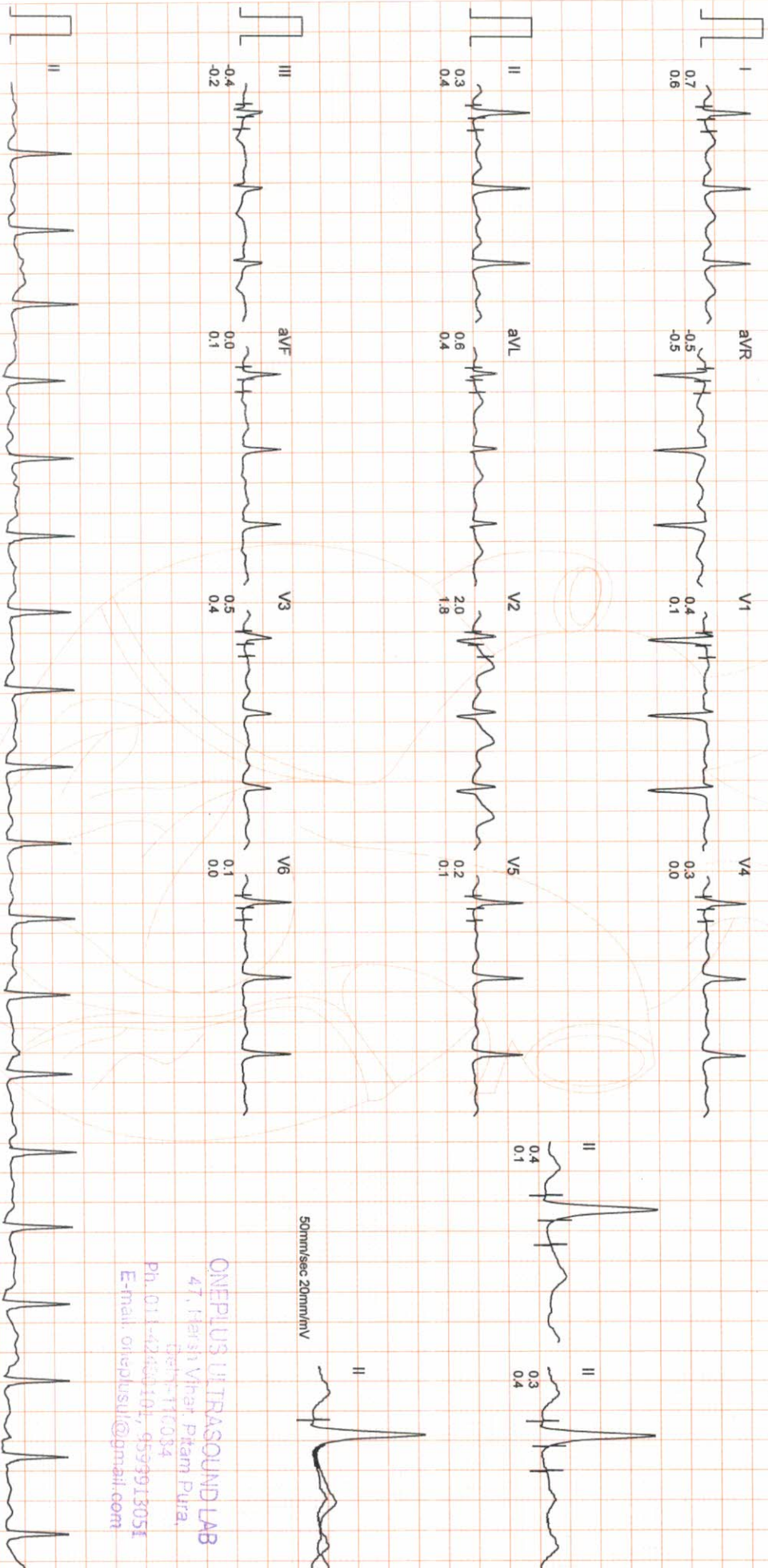

ONEPLUS ULTRASOUND LAB  
47, Hersh Vihar, Pkham Pura,  
Delhi-110034  
Ph. 011-42401101, 9593913051  
E-mail: oneplusul@gmail.com



# ONEPLUS ULTRASOUND LAB

Mr. RAJEEV KUMAR  
I.D. : 995  
AGE/SEX : 33/M  
RECORDED : 10-9-2021 9:18

RATE : 131 BPM  
B.P. : 140/88 mmHg

BRUCE  
EXERCISE 2  
PHASE TIME : 5:59  
STAGE TIME : 2:59

ST @ 10mm/mV  
80ms PostI  
SPEED : 4.0 Km/Hr.  
GRADE : 12.0 %  
LINKED MEDIAN

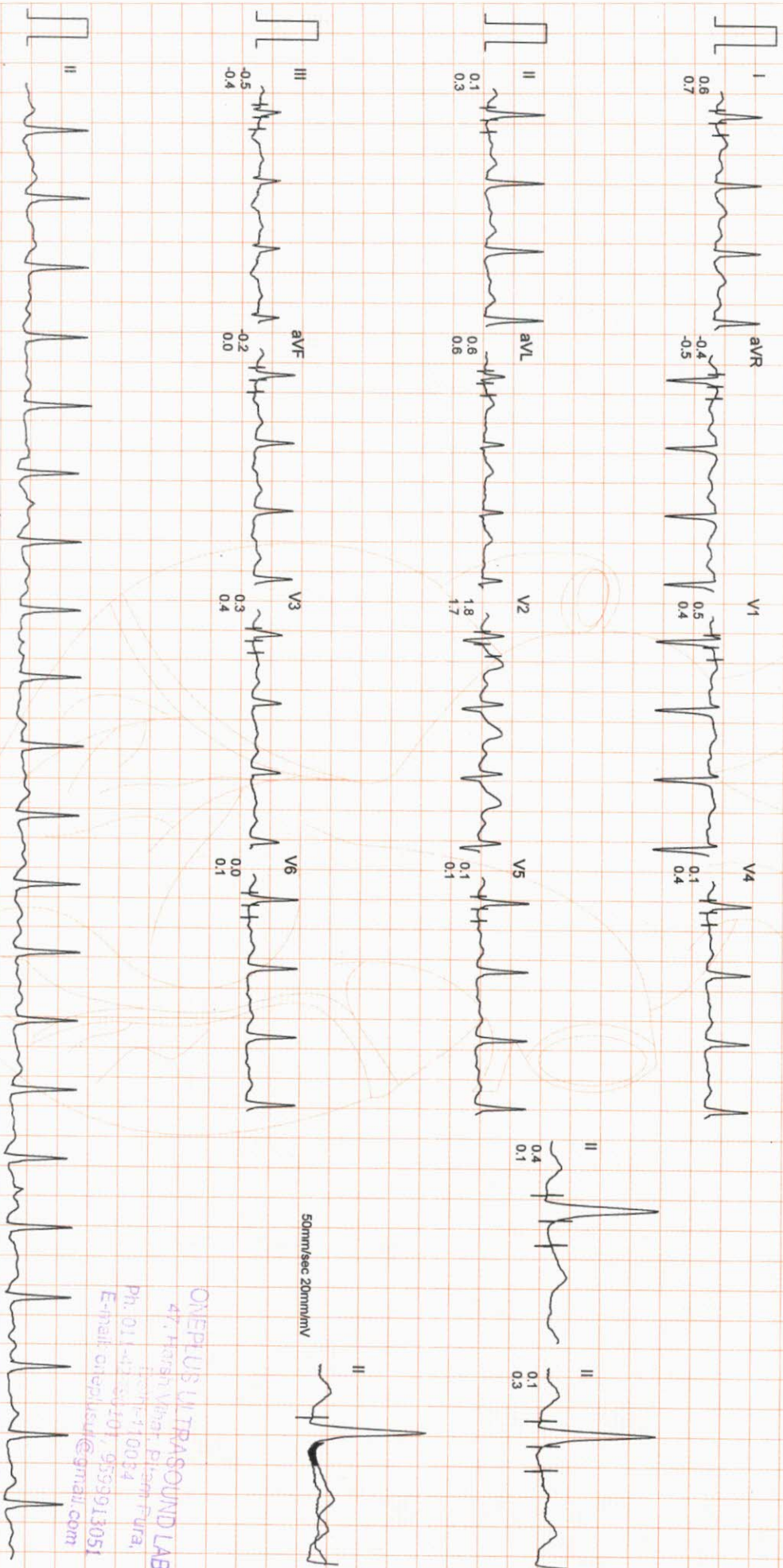

Filtered Computer Corrected Baseline 25mm/sec 10mm/mV

ONEPLUS ULTRASOUND LAB  
47, Harsh Vihar, Block F, Ura,  
Sector 10, Gurgaon, Haryana  
Ph. 011-413810084  
E-mail: oneplus@gmail.com





# ONEPLUS ULTRASOUND LAB

Mr. RAJEEV KUMAR  
I.D. : 995  
AGE/SEX : 33M  
RECORDED : 10-9-2021 9:18

RATE : 150 BPM  
R.P. : 152/90 mmHg

BRUCE  
EXERCISE 3  
PHASE TIME : 8:59  
STAGE TIME : 2:59

ST @ 10mm/mv  
80ms PostJ  
SPEED : 5.4 Km./Hr.  
GRADE : 14.0 %

LINKED MEDIAN

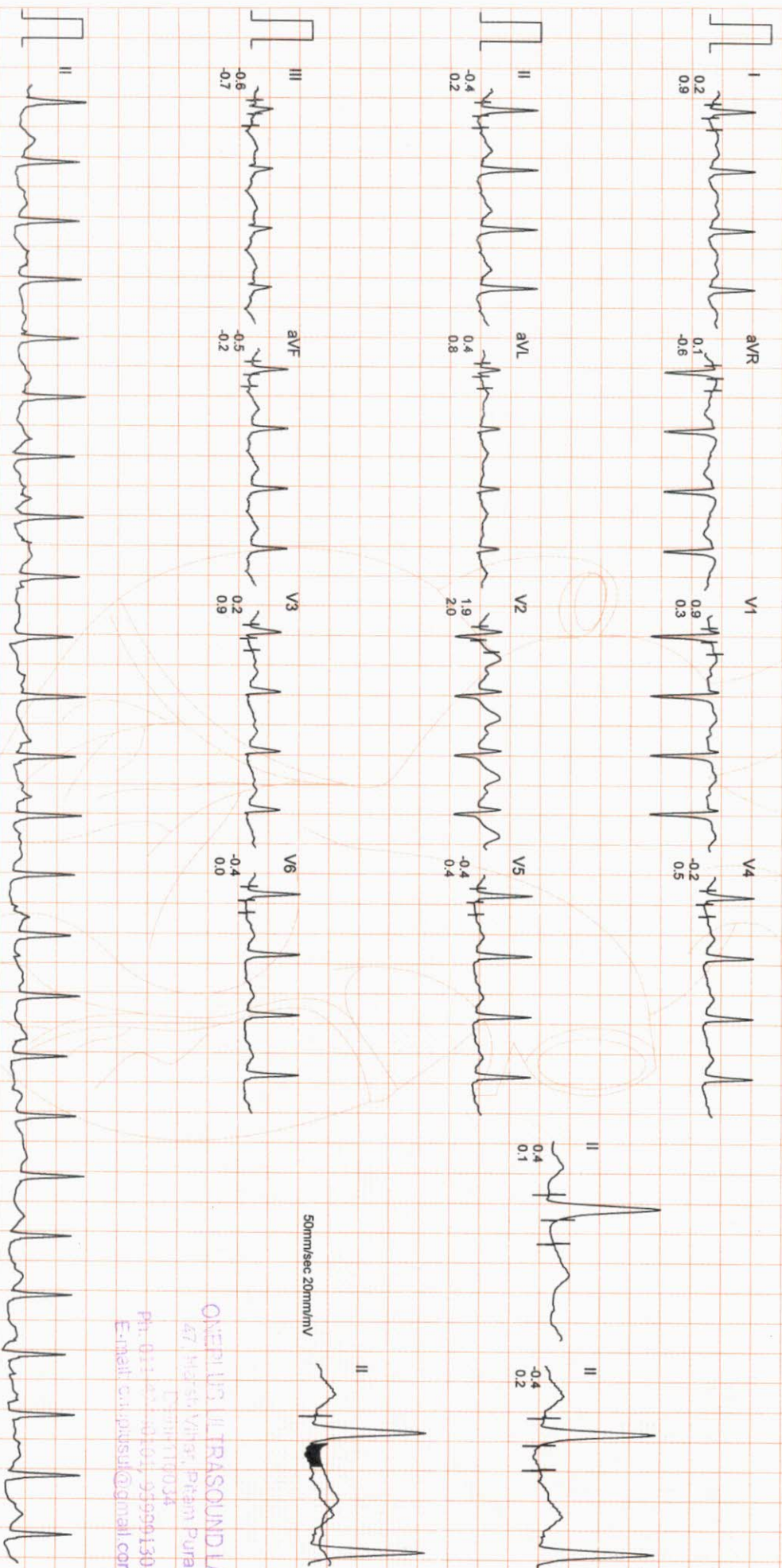

ONEPLUS ULTRASOUND LAB  
47, Med. St. VHSR, Pitampura,  
Delhi-110034  
Ph: 011-4010193, 9399913051  
E-mail: onepusul@gmail.com



# ONEPLUS ULTRASOUND LAB

Mr. RAJEEV KUMAR  
I.D. : 995  
AGE/SEX : 33M  
RECORDED : 10-9-2021 9:18

RATE : 164 BPM  
B.P. : 152/90 mmHg

BRUCE  
EXERCISE 4  
PHASE TIME : 9:29  
STAGE TIME : 0:29

ST @ 10mm/mV  
80ms PostJ  
SPEED : 6.7 Km./Hr.  
GRADE : 16.0 %

LINKED MEDIAN

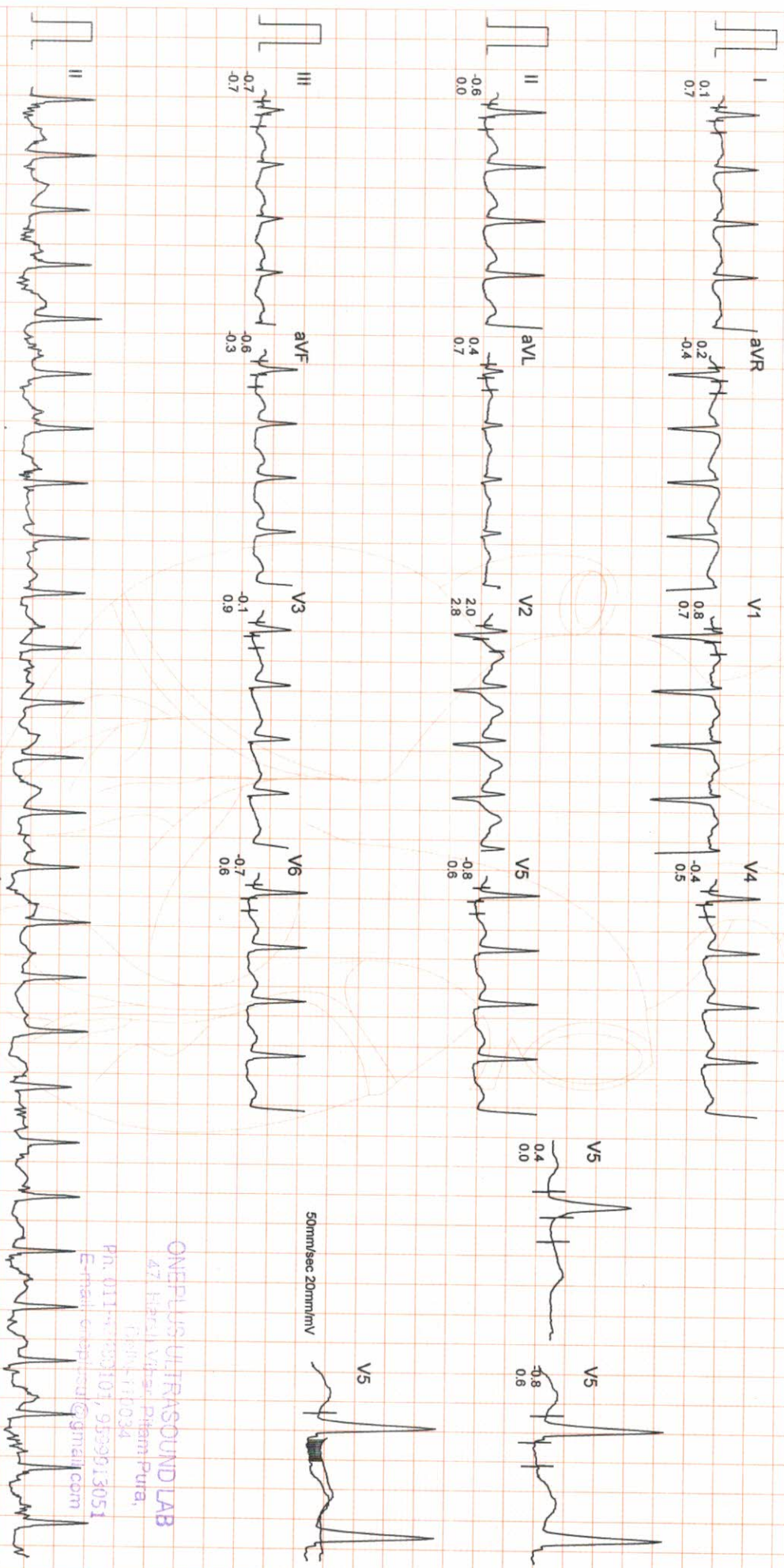

Filtered Computer Corrected Baseline 25mm/sec 10mm/mV

ONEPLUS ULTRASOUND LAB  
47, Bapu Vihar, PitamPura,  
Gurgaon-122034  
Ph: 011-8850101, 989913051  
E-mail: onepus@rediffmail.com



# ONEPLUS ULTRASOUND LAB

Mr. RAJEEV KUMAR  
I.D. : 995  
AGE/SEX : 33/M  
RECORDED : 10-9-2021 9:18

RATE : 167 BPM  
B.P. : 170/92 mmHg

BRUCE  
PEAK EXER  
PHASE TIME : 9:37  
STAGE TIME : 0:37

ST @ 10mm/mV  
80ms PostJ  
SPEED : 6.7 Km./Hr.  
GRADE : 16.0 %  
LINKED MEDIAN

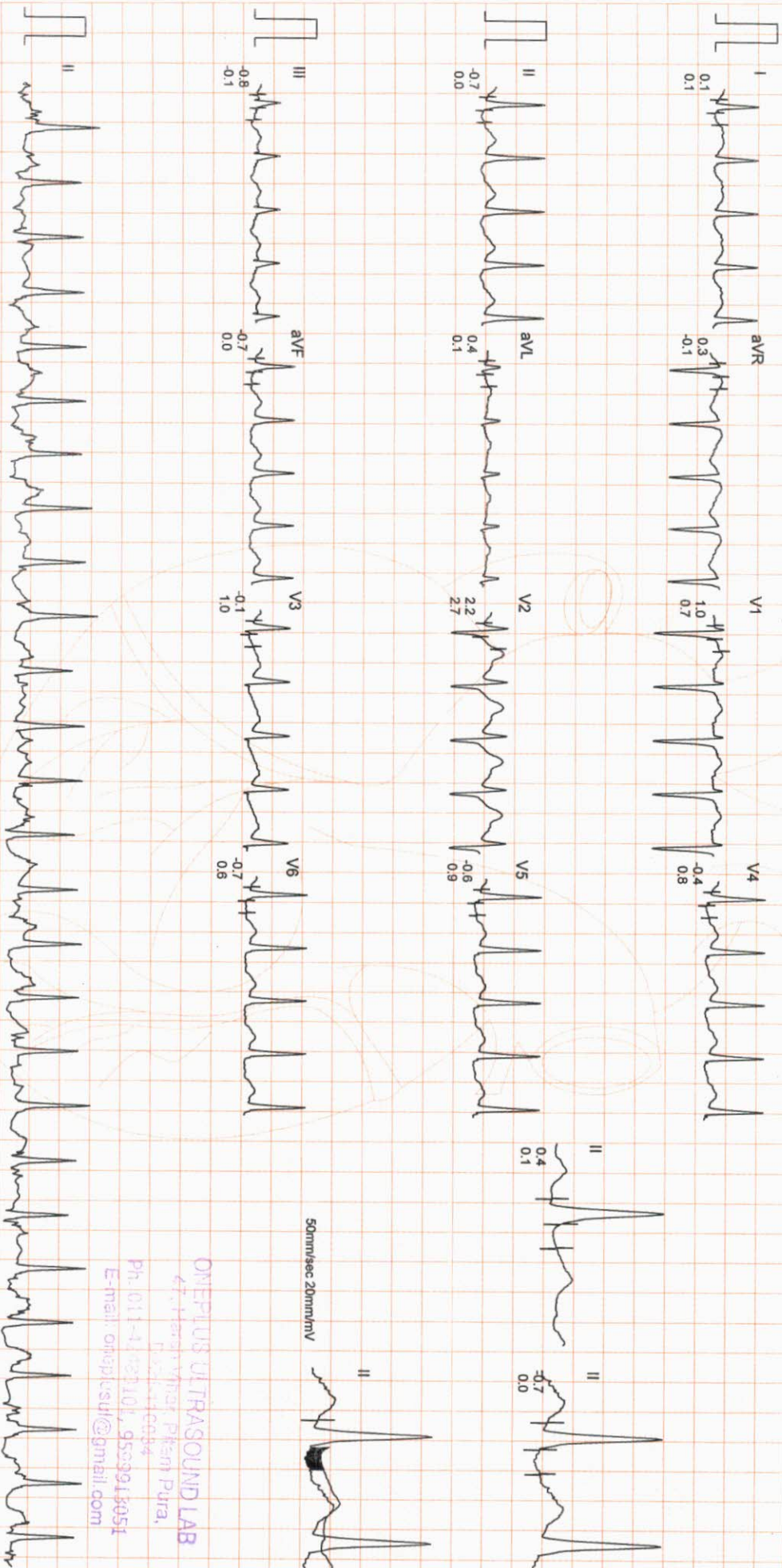

ONEPLUS ULTRASOUND LAB  
47, Farangimahal, Pkran Pyra,  
Postcode: 60384  
Ph: 011-44321101, 9509918051  
E-mail: onepplusul@gmail.com



# ONEPLUS ULTRASOUND LAB

Mr. RAJEEV KUMAR  
I.D. : 995  
AGE/SEX : 33/M  
RECORDED : 10-9-2021 9:18

RATE : 116 BPM  
B.P. : 130/84 mmHg

BRUCE  
RECOVERY  
PHASE TIME : 2:59

ST @ 10mm/mV  
80ms PostJ  
SPEED : 0.0 Km./Hr.  
GRADE : 0.0 %  
LINKED MEDIAN

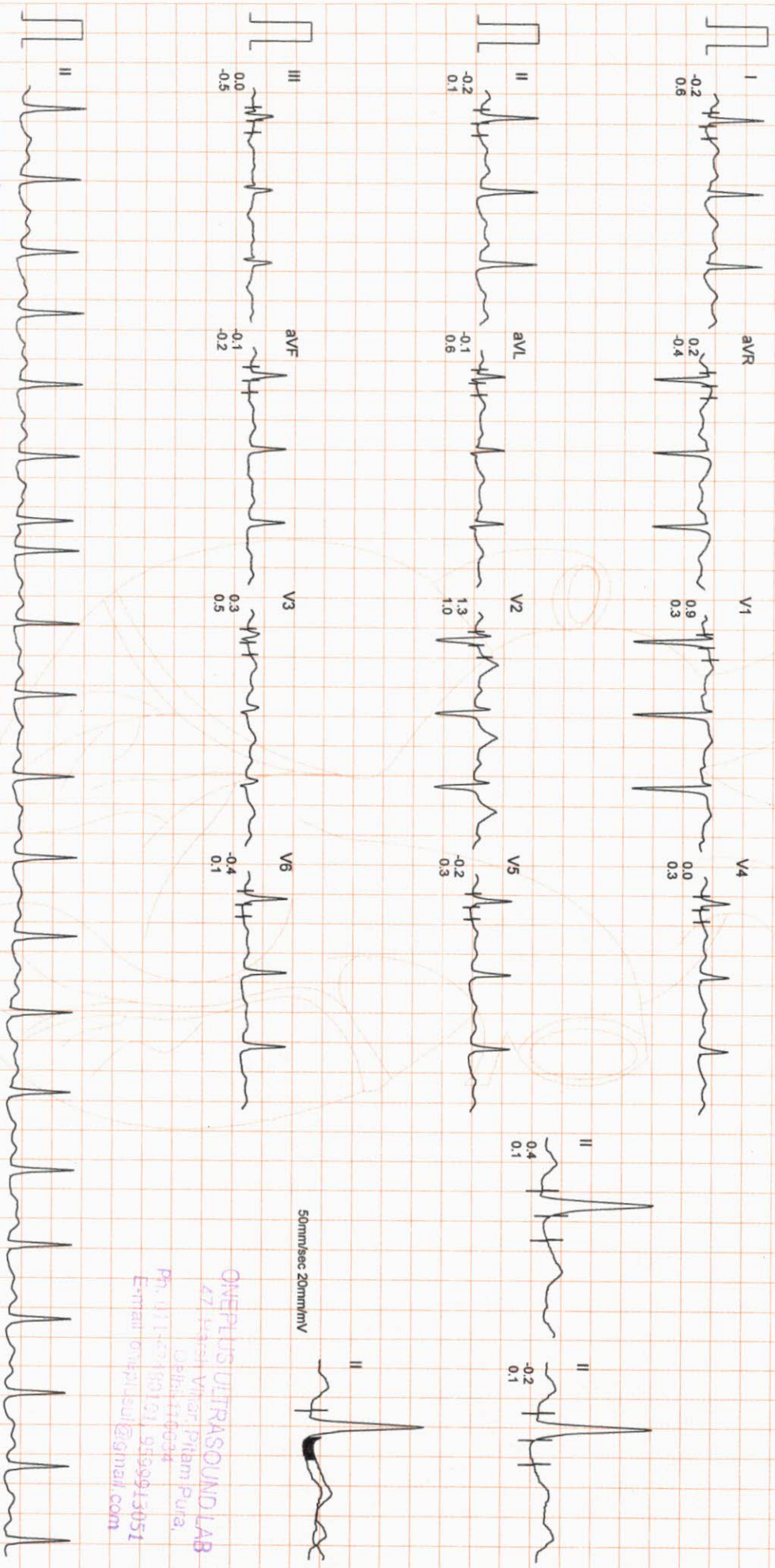

ONEPLUS ULTRASOUND LAB  
47, 44th Vihar, Pitam Pura,  
Delhi, 110034  
Ph: 011-262140121, 9159913051  
E-mail: onepulsul@gmail.com





ONEPLUS ULTRASOUND LAB

STANDING	SUPINE	STAGE 1	STAGE 2	STAGE 3	PEAK EXERCISE	RECOVERY
0.0Kmph 0.0% 102 bpm B.P. 128/84 80ms PostU	0.0Kmph 0.0% 102 bpm B.P. 128/84 80ms PostU	2.59 2.59 2.7Kmph 10.0% 117 bpm B.P. 128/84 80ms PostU	5.59 2.59 4.0Kmph 12.0% 131 bpm B.P. 140/88 80ms PostU	8.59 2.59 5.4Kmph 14.0% 150 bpm B.P. 152/90 80ms PostU	9.37 0.37 6.7Kmph 16.0% 167 bpm B.P. 170/92 80ms PostU	2.59 0.0Kmph 0.0% 116 bpm B.P. 130/84 80ms PostU

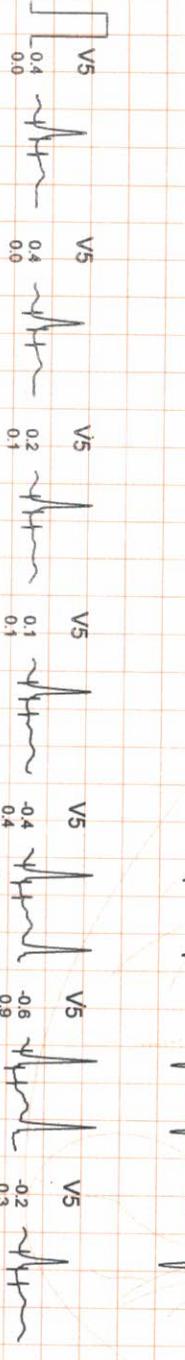
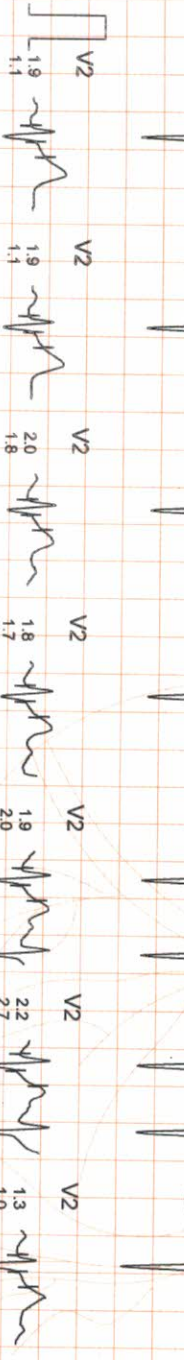
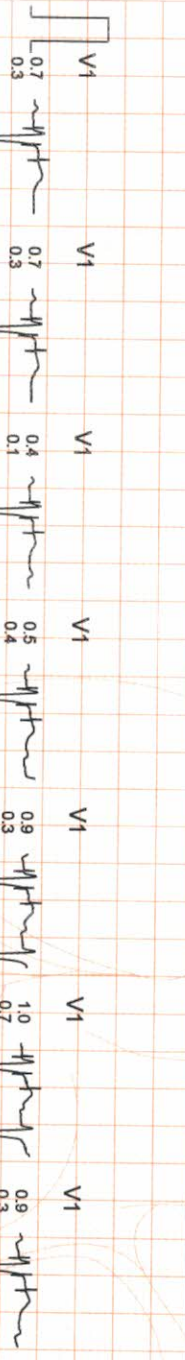
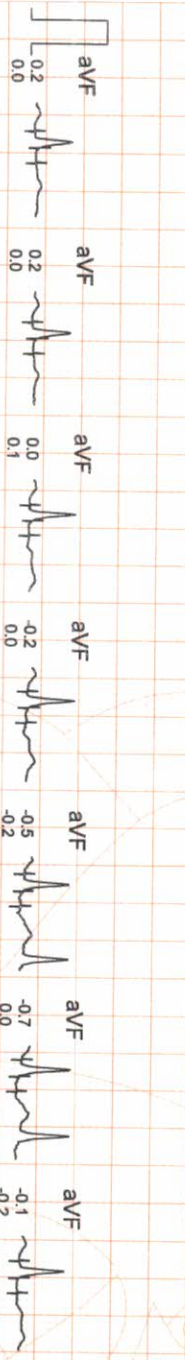
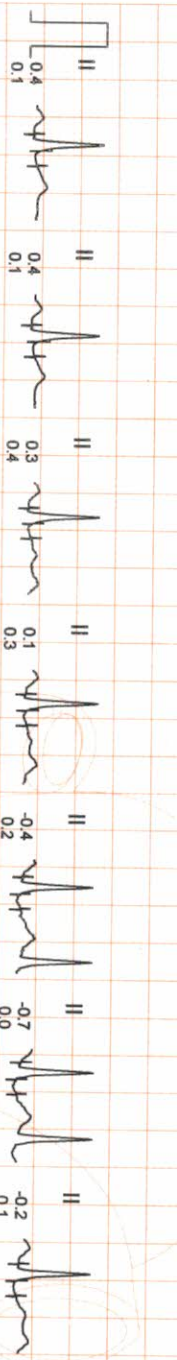
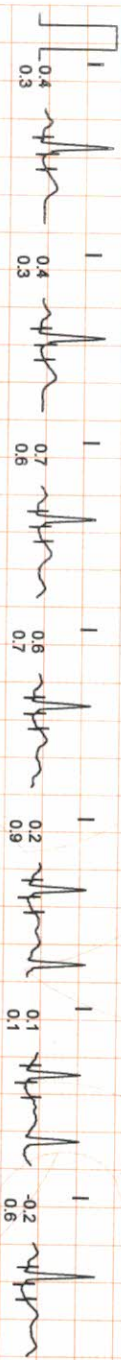

ONEPLUS ULTRASOUND LAB  
 Plot No. 100, 1st Floor, Pitampura,  
 Ph. 011-261101, 9599913051  
 E-mail: onepplus@gmail.com



SUPINE  
 0.0Kmph  
 0.0%  
 102 bpm  
 B.P. 128/84  
 80ms PostU

PEAK EXERCISE  
 9:37  
 0:37  
 6.7Kmph  
 16.0%  
 167 bpm  
 B.P. 170/92  
 80ms PostU

SUPINE  
 0.0Kmph  
 0.0%  
 102 bpm  
 B.P. 128/84  
 80ms PostU

PEAK EXERCISE  
 9:37  
 0:37  
 6.7Kmph  
 16.0%  
 167 bpm  
 B.P. 170/92  
 80ms PostU

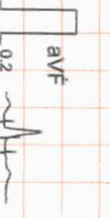
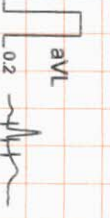
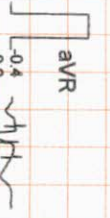
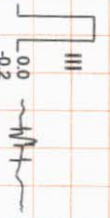
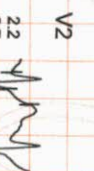
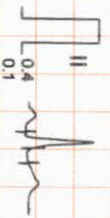
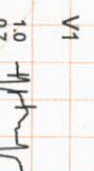

ONEPLUS ULTRASOUND LAB  
 47, High Street, Bhat, Bhat, Pura,  
 Distt. Jhansi, U.P.  
 Ph: 0514-2449104, 9399913051  
 E-mail: onepplus@gmail.com





# OnePLUS Ultrasound Lab

QUALITY FIRST... ALWAYS!

**Dr. Nitin Agarwal**  
Pathologist & Director  
Ex. Sr. Res. MAMC  
& Lok Nayak Hospital  
Ex. Chief of Lab Dr. Lal Path Labs.

**Dr. Pooja (Garg) Agarwal**  
Radiologist & Director  
MAMC & Lok Nayak Hospital



NAME	:Mr. RAJEEV KUMAR	Barcode No	:10103866
AGE/GENDER	:33 YRS/Male	SPECIMEN DATE	:10/Sep/2021 09:05AM
PATIENT ID	:83764	SPECIMEN RECEIVED	:10/Sep/2021 09:42AM
REFERRED BY	:Dr. MEDIWHEEL	REPORT DATE	:10/Sep/2021 04:40PM
CENTRE NAME	:ONEPLUS ULTRASOUND LAB	LAB NO.	:012109100003

Test Name	Result	Unit	Ref. Range
-----------	--------	------	------------

## HAEMATOLOGY

### Health checkup 2 Male

<b>Glycosylated Hemoglobin (HbA1c)</b>	5.4	%	<6.0%
<b>Estimated average blood glucose (eag)</b>	108		

Reference range (mg/dl):

90 - 120:Excellent control, 121 - 150:Good Control, 151 - 180:Average Control, 181 - 210:Action Suggested

>211:Panic value

### REMARKS:-

In vitro quantitative determination of **HbA1C** in whole blood is utilized in long term monitoring of glycemia. The **HbA1C** level correlates with the mean glucose concentration prevailing in the course of the patient's recent history (approx - 6-8 weeks) and therefore provides much more reliable information for glycemia monitoring than do determinations of blood glucose or urinary glucose. It is recommended that the determination of **HbA1C** be performed at intervals of 4-6 weeks during Diabetes Mellitus therapy. On testing of HbA1C by HPLC method the result shows high variant window (93.8%) & no value of HbA1C. Therefore for accurate assay of glycaemic Control Fructosamine assay & for variant analysis Hb electrophoresis should be done.

Assay done by : Bio-Rad : D-10 (HPLC)

<b>BLOOD GROUP (ABO)</b>	B
<b>Rh typing</b>	POSITIVE

### NOTE :

- \* Apart from major A,B,H antigens which are used for ABO grouping and Rh typing, many minor blood group antigens exist. Agglutination may also vary according to titre of antigen and antibody.
- \* So before transfusion, reconfirmation of blood group as well as cross-matching is needed.
- \* Presence of maternal antibodies in newborns, may interfere with blood grouping.
- \* Auto agglutination (due to cold antibody, falciparum malaria, sepsis, internal malignancy etc.) may also cause erroneous result.

### CBC

Haemoglobin	15.5	g/dl	13.0-17.0
Total Leucocyte Count	5710	/cumm	4000-10000

### Differential leucocyte count

Checked By.

DR. NITIN AGARWAL  
MBBS, MD(PATHOLOGIST)

Dr. NITIN AGARWAL  
M.B.B.S., MD (Path)  
DMC/R/01136

47, Harsh Vihar, Pitampura, New Delhi-110034 | Ph.: 011-42480101, 9599913051

E-mail: onepusul@gmail.com | Web.: www.oneplusul.in

Page 1 of 4





# OnePLUS Ultrasound Lab

— QUALITY FIRST... ALWAYS! —

**Dr. Nitin Agarwal**

Pathologist & Director  
Ex. Sr. Res. MAMC  
& Lok Nayak Hospital  
Ex. Chief of Lab Dr. Lal Path Labs.

**Dr. Pooja (Garg) Agarwal**

Radiologist & Director  
MAMC & Lok Nayak Hospital



NAME	:Mr. RAJEEV KUMAR	Barcode No	:10103866
AGE/GENDER	:33 YRS/Male	SPECIMEN DATE	:10/Sep/2021 09:05AM
PATIENT ID	:83764	SPECIMEN RECEIVED	:10/Sep/2021 09:42AM
REFERRED BY	:Dr. MEDIWHEEL	REPORT DATE	:10/Sep/2021 04:40PM
CENTRE NAME	:ONEPLUS ULTRASOUND LAB	LAB NO.	:012109100003

Test Name	Result	Unit	Ref. Range
Neutrophils	46.2	%	40-80
Lymphocyte	44.50	%	20-40
Monocytes	7.00	%	2-10
Eosinophils	1.7	%	1-6
Basophils	0.6	%	0-2
RBC Count	4.70	million/cumm	4.5 - 5.5
PCV(Hematocrit)	47.9	%	40-50
MCV	102	fL	83-101
MCH	33	Pg	27-32
MCHC	32.3	G/dL	32-35
Platelet count	273000	/cumm	150000-450000
RDW-CV	15.7	%	11.4-14.0
ESR(WESTGRENs METHOD)	15	mm in 1st hr	0-20

### BIOCHEMISTRY

<u>Blood sugar fasting</u>	100	mg/dL	70-110
<u>Bun (blood urea nitrogen )</u>	13.50	mg/dl	8.9-21.6
<u>Uric acid, serum</u>	4.4	mg/dl	3.4-7.0
<u>Creatinine, serum</u>	0.85	mg/dl	0.60-1.1

### LFT(LIVER FUNCTION TEST)

Bilirubin Total	0.65	mg/dl	0.1-1.2
Bilirubin Conjugated	0.24	mg/dl	0-0.4
Bilirubin Unconjugated	0.41	mg/dl	up to 0.7
SGOT (AST)	33	U/L	0-35
SGPT (ALT)	41	U/L	<45.0
Alkaline phosphatase	102	U/L	40-129
Gamma glutamyl transpeptidase	26	U/L	<66
Total Protein	6.8	gm/dl	6.60 - 8.70
Albumin	3.8	g/dL	3.8-5.1

Checked By.

Dr. NITIN AGARWAL  
M B B S, MD (Path)  
DMC/R/01436  
DR. NITIN AGARWAL  
MBBS,MD(PATHOLOGIST)

47, Harsh Vihar, Pitampura, New Delhi-110034 | Ph.: 011-42480101, 9599913051

E-mail: [oneplusul@gmail.com](mailto:oneplusul@gmail.com) | Web.: [www.oneplusul.in](http://www.oneplusul.in)

Page 2 of 4

Clinical correlation is essential for final diagnosis. • If test results are unsatisfactory please contact personally or on phone. • This report is for perusal of doctors only.  
• All disputes Subject to Delhi Jurisdiction only. • Not for medicolegal purposes. • All congenital anomalies in a foetus may not be diagnosed in routine obstetric ultrasound.







# OnePLUS Ultrasound Lab

— QUALITY FIRST... ALWAYS! —

**Dr. Nitin Agarwal**  
Pathologist & Director  
Ex. Sr. Res. MAMC  
& Lok Nayak Hospital  
Ex. Chief of Lab Dr. Lal Path Labs.

**Dr. Pooja (Garg) Agarwal**  
Radiologist & Director  
MAMC & Lok Nayak Hospital



NAME	:Mr. RAJEEV KUMAR	Barcode No	:10103866
AGE/GENDER	:33 YRS/Male	SPECIMEN DATE	:10/Sep/2021 09:05AM
PATIENT ID	:83764	SPECIMEN RECEIVED	:10/Sep/2021 09:42AM
REFERRED BY	:Dr. MEDIWHEEL	REPORT DATE	:10/Sep/2021 04:40PM
CENTRE NAME	:ONEPLUS ULTRASOUND LAB	LAB NO.	:012109100003

Test Name	Result	Unit	Ref. Range
Globulin	3.00	gm/dl	1.8-3.4
Albumin/Globulin Ratio	1.27		1.10 - 2.50

### LIPID PROFILE

Cholesterol	201	mg/dl	50-200
Triglycerides	146	mg/dL	25-150
HDL Cholesterol	47	mg/dL	30-70
LDL cholesterol	125	mg/dL	<130
VLDL cholesterol	29.2	mg/dL	5-40
Cholesterol/HDL Ratio	4.3		Low Risk 3.3-4.97 Average Risk 4.4-7.1 Moderate Risk 7.1-11.0 High Risk >11.0
LDL/HDL Ratio	2.7		0 - 3.55

According to ATP III and NCEP guidelines

Parameter	Normal	Desirable	Borderline	High
Total cholesterol	<200	200-239		240
Triglycerides	<150	150-199	200-499	500
LDL	Optimal <100 Near Optimal 100-129	130-159	160-180	190
HDL	<40 : LOW 60 : HIGH			

### ENDOCRINOLOGY

#### PSA TOTAL

Prostatic specific antigen, Total 0.28 ng/ml <4.0

< 40 years	0.21 to 1.72 ng/ml
40 - 49	0.27 to 2.19 ng/ml
50 - 59	0.27 to 3.42 ng/ml
60 - 69	0.22 to 6.16 ng/ml

Checked By.

DR. NITIN AGARWAL  
MBBS,MD(PATHOLOGIST)

Dr NITIN AGARWAL  
MBBS, MD (Path)  
DMCR/01436

47, Harsh Vihar, Pitampura, New Delhi-110034 | Ph.: 011-42480101, 9599913051  
E-mail: oneplusul@gmail.com | Web.: www.oneplusul.in

Page 3 of 4





# OnePLUS

## Ultrasound Lab

— QUALITY FIRST... ALWAYS! —

**Dr. Nitin Agarwal**  
Pathologist & Director  
Ex. Sr. Res. MAMC  
& Lok Nayak Hospital  
Ex. Chief of Lab Dr. Lal Path Labs.

**Dr. Pooja (Garg) Agarwal**  
Radiologist & Director  
MAMC & Lok Nayak Hospital



NAME	:Mr. RAJEEV KUMAR	Barcode No	:10103866
AGE/GENDER	:33 YRS/Male	SPECIMEN DATE	:10/Sep/2021 09:05AM
PATIENT ID	:83764	SPECIMEN RECEIVED	:10/Sep/2021 09:42AM
REFERRED BY	:Dr. MEDIWHEEL	REPORT DATE	:10/Sep/2021 04:40PM
CENTRE NAME	:ONEPLUS ULTRASOUND LAB	LAB NO.	:012109100003

Test Name	Result	Unit	Ref. Range
> 69	0.21 to 6.77 ng/ml		

### Notes:

PSA is principally produced by the glandular epithelium of the prostate, and is secreted in the seminal fluid. PSA is also present in urine and blood. PSA acts on seminal fluid to fluidify and increase sperm mobility. PSA levels rise in prostatic pathologies such as benign prostatic hyperplasia (BPH) or prostate cancer.

### THYROID PROFILE(T3,T4,TSH)

Triiodothyronine total [t3]	0.75	ng/dl	0.52-1.9
Thyroxine total [t4]	6.80	µg/dl	4.4 - 10.8
TSH (Thyroid Stimulating Hormone)	4.60	µIU/ml	0.25-5.0

### AGE WISE VARIATION IN TSH

AGE	TSH(µIU/ml)	AGE	TSH(µIU/ml)
1-4 weeks	1.00 - 19.0	16-20 yrs	0.25 - 5.0
1-12 mths	1.70 - 9.1	21 - 80 yrs	0.25 - 5.0
1-5 yrs	0.80 - 8.2	I <sup>st</sup> trimester	0.25 - 5.0
6-10 yrs	0.25 - 5.0	II <sup>nd</sup> trimester	0.50 - 5.0
11-15 yrs	0.25 - 5.0	III <sup>rd</sup> trimester	0.4 - 6.0

### Reference ranges - Interpretation of Diagnostic tests - (Jacques Wallach)

1. Primary hypothyroidism is accompanied by depressed serum T3 and T4 values and elevated serum TSH level.
2. Primary hyperthyroidism is accompanied by elevated serum T3 and T4 levels along with depressed TSH values.
3. Slightly elevated T3 levels may be found in pregnancy and estrogen therapy, while depressed levels may be encountered in severe illness, renal failure and during therapy with drugs like propranolol and propyl thiouracil.
4. Although elevated TSH levels are nearly always indicative of primary hypothyroidism, and may be seen in secondary thyrotoxicosis

\*\*\* End Of Report \*\*\*

Checked By.

DR. NITIN AGARWAL  
MBBS,MD(PATHOLOGIST)

47, Harsh Vihar, Pitampura, New Delhi-110034 | Ph.: 011-42480101, 9599913051  
E-mail: oneplusul@gmail.com | Web.: www.oneplusul.in

Page 4 of 4





**OnePLUS**  
Ultrasound Lab

— QUALITY FIRST... ALWAYS! —

**Dr. Nitin Agarwal**  
Pathologist & Director  
Ex. Sr. Res. MAMC  
& Lok Nayak Hospital  
Ex. Chief of Lab Dr. Lal Path Labs.

**Dr. Pooja (Garg) Agarwal**  
Radiologist & Director  
MAMC & Lok Nayak Hospital

Name	: Mr. RAJEEV KUMAR	Age/Sex	: 33 YRS/Male
Ref. By	: Dr. MEDIWHEEL	Lab No	: 012109100003
Date	: 10-Sep-2021	Patient ID	: LSHHI83764

### X-ray-Chest PA view

Bony cage and soft tissues are normal.  
Cardiothoracic ratio is normal.  
Mediastinum is normal.  
Both hila are normal.  
Both costophrenic angles are clear.  
Both domes of diaphragm are normal.  
Lung fields are clear. No parenchymal lesion seen.

**IMPRESSION: Normal Study.**

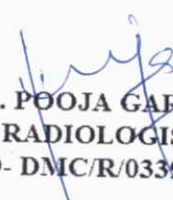
  
**DR. POOJA GARG**  
RADIOLOGIST  
REG NO- DMC/R/03398

**Dr. POOJA GARG**  
M.B.B.S., D.M.R.D  
Reg. No. DMC/R/03398  
Radiologist

Type By : pooja

47, Harsh Vihar, Pitampura, New Delhi-110034 | Ph.: 011-42480101, 9599913051  
E-mail: [oneplusul@gmail.com](mailto:oneplusul@gmail.com) | Web.: [www.oneplusul.in](http://www.oneplusul.in)

Clinical correlation is essential for final diagnosis. • If test results are unsatisfactory please contact personally or on phone. • This report is for perusal of doctors only.  
• All disputes Subject to Delhi Jurisdiction only. • Not for medicolegal purposes. • All congenital anomalies in a foetus may not be diagnosed in routine obstetric ultrasound.



R

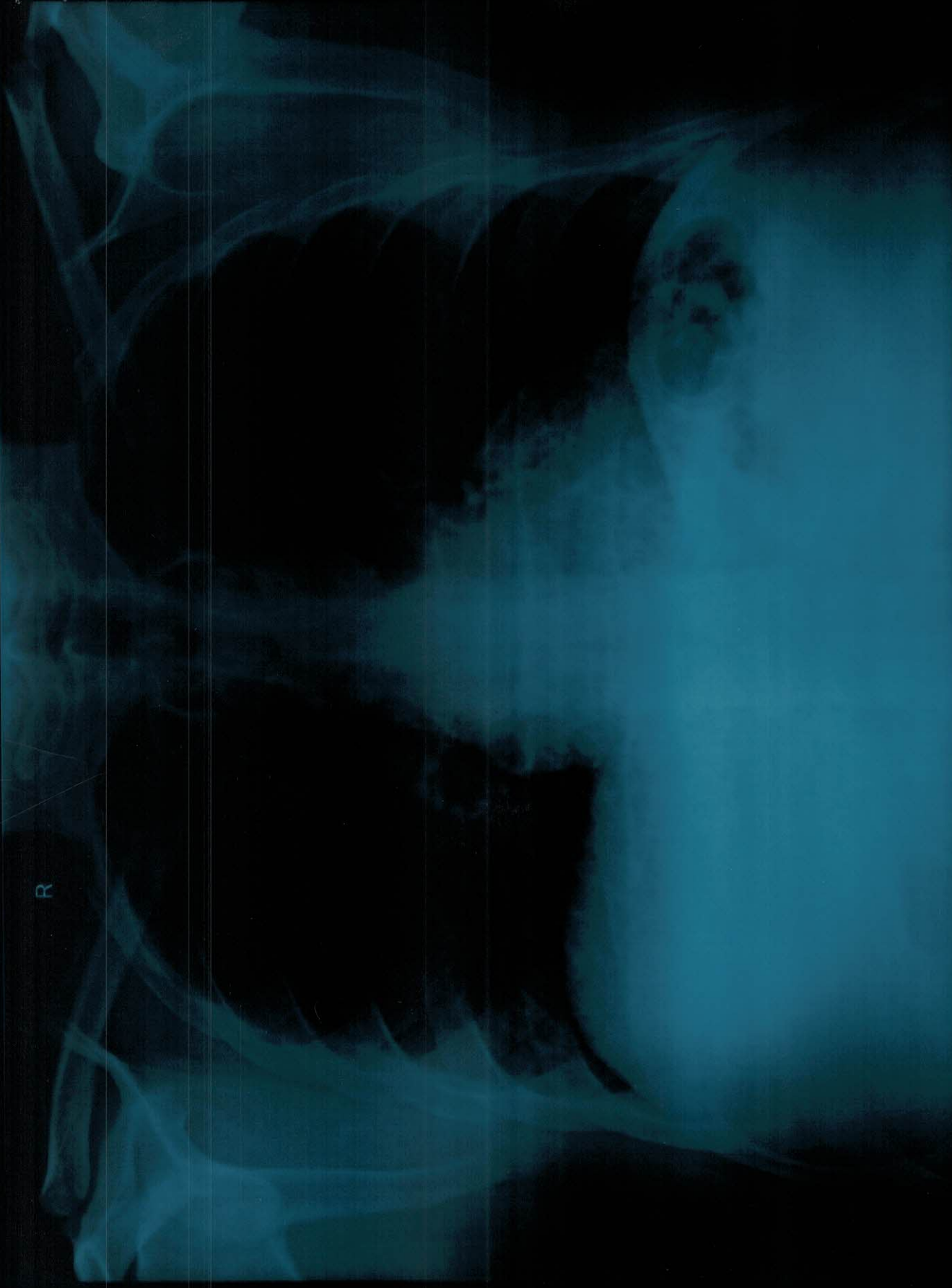

MR RAJEEV KUMAR 33 YRS 10/09/2021 M CHEST PA VIEW 9/10/2021  
ONEPLUS ULTRASOUND LAB, 47-HARSH VIHAR, PITAMPURA

ONEPLUS ULTRASOUND LAB, 47-HARSH NIHAR, BILAMPURA  
MR RAJEEV KUMAR 33 YRS 10/09/2021 M CHEST PA VIEW 21/10/2021

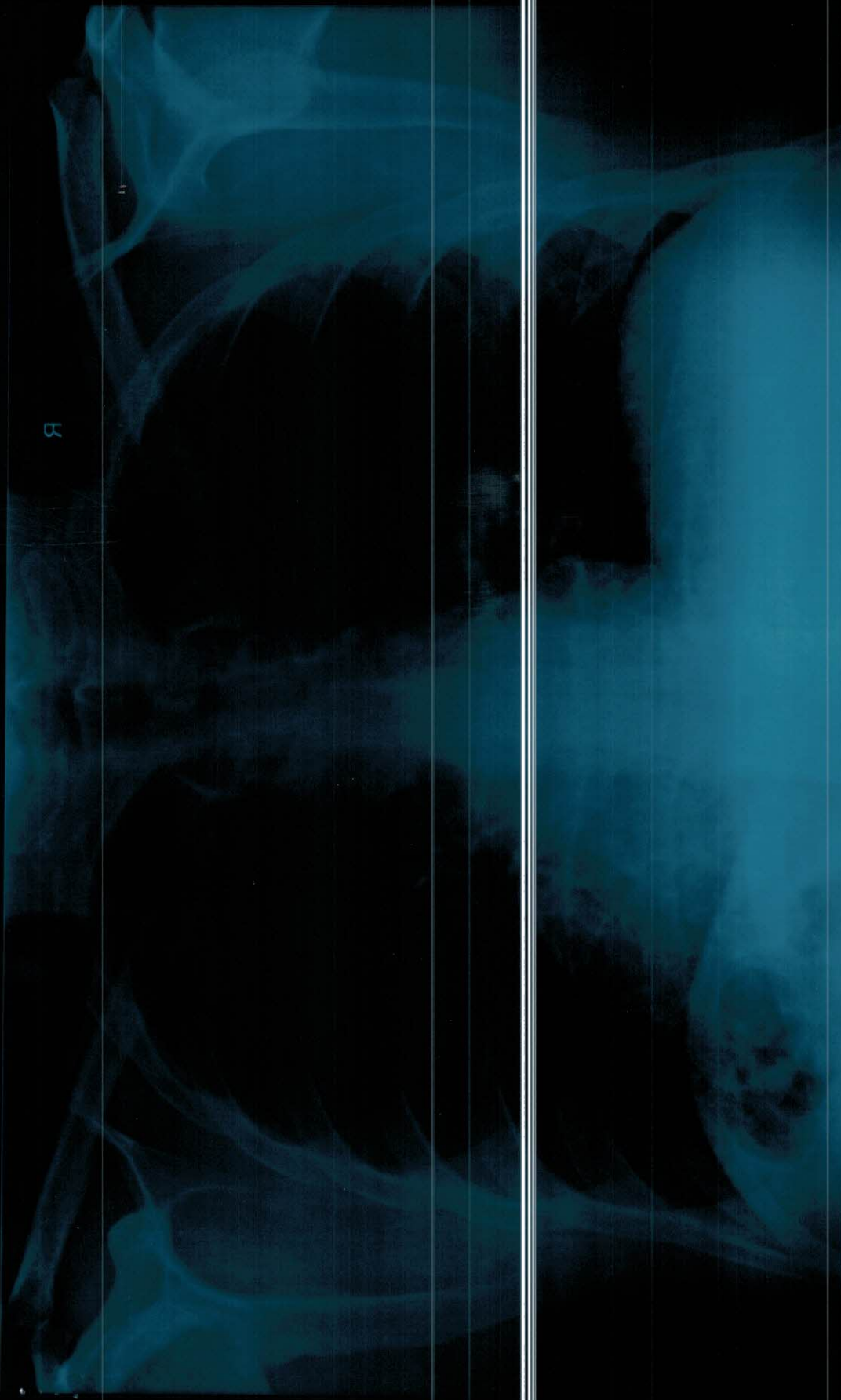

R