

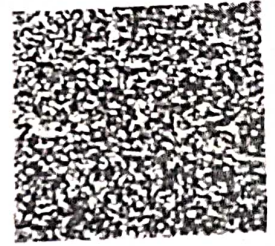

भारत सरकार
GOVERNMENT OF INDIA



अभ्या शक्ति
Abhya Shakti
जन्म तिथि/DOB: 22/02/1998
महिला/ FEMALE
Mobile No: 7301682709



6959 4746 1067

मेरा आधार, मेरी पहचान



MER- MEDICAL EXAMINATION REPORT

Date of Examination	15/06/2024		
NAME	Abhaya Sankar H		
AGE	26	Gender	Female
HEIGHT(cm)	164	WEIGHT (kg)	63
B.P.	110/70		
ECG	Normal		
X Ray	"		
Vision Checkup	Color Vision : (2)		
	Far Vision Ratio : -1.5, -1.5		
	Near Vision Ratio : 6/6, 6/6		
Present Ailments	NO		
Details of Past ailments (If Any)	NO		
Comments / Advice : She / He is <u>Physically Fit</u>			



DR. RAMAN
 M.B.B.S., M.D.
 Regd. 33940
 Signature with Stamp of Medical Examiner

CERTIFICATE OF MEDICAL FITNESS

This is to certify that I have conducted the clinical examination

of Abhya Shakti on 15/06/2024

After reviewing the medical history and on clinical examination it has been found that he/she is

	Tick
<ul style="list-style-type: none">• Medically Fit	<input checked="" type="checkbox"/>
<ul style="list-style-type: none">• Fit with restrictions/recommendations <p>Though following restrictions have been revealed, in my opinion, these are not impediments to the job.</p> <p>1.....</p> <p>2.....</p> <p>3.....</p> <p>However the employee should follow the advice/medication that has been communicated to him/her.</p> <p>Review after _____</p>	<input type="checkbox"/>
<ul style="list-style-type: none">• Currently Unfit. <p>Review after _____ recommended</p>	<input type="checkbox"/>
<ul style="list-style-type: none">• Unfit	<input type="checkbox"/>



Dr. Ramesh
Medical Officer
The Apollo Clinic, (Location)

This certificate is not meant for medico-legal purposes.

ID: 70
ABHYA SHAKTI
Female 26Years

15-06-2024 10:46:35 AM
HR : 77 bpm
P : 94 ms
PR : 138 ms
QRS : 71 ms
QT/QTc : 343/388 ms
P/QRS/T : 32/72/37 °
RV5/SV1 : 1.085/0.553 mV

Diagnosis Information:

Sinus Rhythm
Normal ECG

Ref: **DR. RAMAN**
MD
33940
Report Confirmed by:

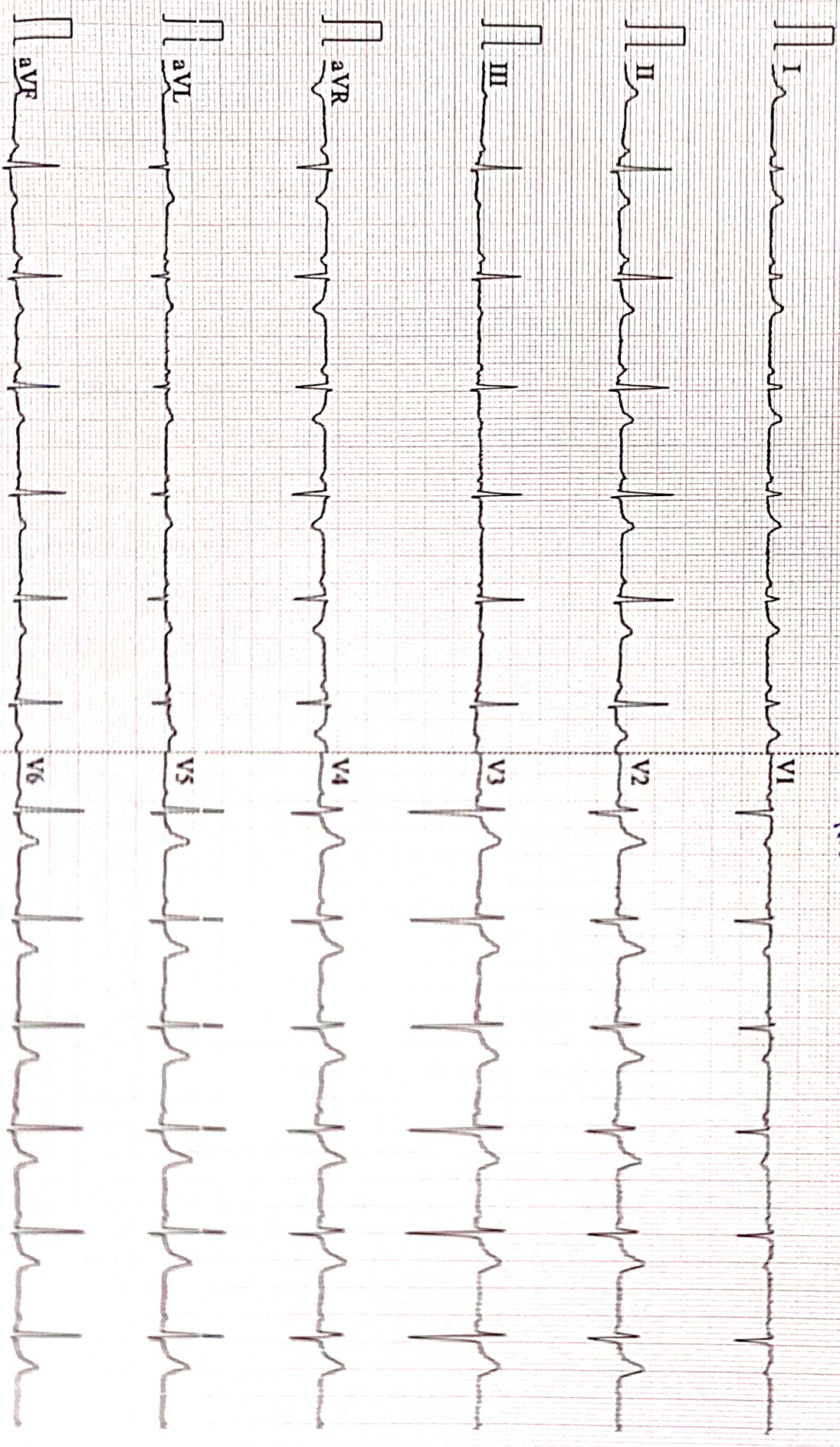

Patient Name	ABHYA SHAKTI	Date	15-06-2024
Age/Sex	26/F	Ref. Dr.	CORPORATE

CHEST X-ray(PA)

FINDINGS:

Normal bronchovascular markings in bilateral lung fields

Bilateral hila are normal.

Trachea appears normal.

Visualized bones are grossly normal.

Cardiac shadow is within normal limits

Bilateral costophrenic angles are clear.

Impression :

- *No significant abnormality detected.*



Sandip

Dr. Sandip Maheshwari

MD Radio diagnosis



ISO 9001 : 2015
AAROGYAM DIAGNOSTICS
 (A UNIT OF CULPAM HEALTH CARE PVT. LTD.)

F- 41, P.C. Colony, Opp. Madhuban Complex,
 Near Malahi Pakari Chowk, Kankarbagh, Patna – 20
 9264278360, 9065875700, 8789391403
 info@aarogyamdiagnostics.com
 www.aarogyamdiagnostics.com

Date	15/06/2024	Srl No.	4	Patient Id	2406150004
Name	Ms. ABHYA SHAKTI	Age	26 Yrs.	Sex	F
Ref. By	Dr.APOLLO				

Test Name	Value	Unit	Normal Value
COMPLETE BLOOD COUNT (CBC)			
HAEMOGLOBIN (Hb)	10.2	gm/dl	11.5 - 16.5
TOTAL LEUCOCYTE COUNT (TLC)	5,400	/cumm	4000 - 11000
DIFFERENTIAL LEUCOCYTE COUNT (DLC)			
NEUTROPHIL	65	%	40 - 75
LYMPHOCYTE	31	%	20 - 45
EOSINOPHIL	01	%	01 - 06
MONOCYTE	03	%	02 - 10
BASOPHIL	00	%	0 - 0
ESR (WESTEGREN's METHOD)	18	mm/1st hr.	0 - 20
R B C COUNT	3.46	Millions/cmm	3.8 - 4.8
P.C.V / HAEMATOCRIT	30.6	%	35 - 45
M C V	88.44	fl.	80 - 100
M C H	29.48	Picogram	27.0 - 31.0
M C H C	33.3	gm/dl	33 - 37
PLATELET COUNT	2.06	Lakh/cmm	1.50 - 4.00

**** End Of Report ****

Dr.R.B.RAMAN
MBBS, MD
CONSULTANT PATHOLOGIST



ISO 9001 : 2015

AAROGYAM DIAGNOSTICS

(A UNIT OF CULPAM HEALTH CARE PVT. LTD.)

F- 41, P.C. Colony, Opp. Madhuban Complex,
Near Malahi Pakari Chowk, Kankarbagh, Patna – 20

9264278360, 9065875700, 8789391403

info@aarogyamdiagnostics.com

www.aarogyamdiagnostics.com

Date	15/06/2024	Srl No.	4	Patient Id	2406150004
Name	Ms. ABHYA SHAKTI	Age	26 Yrs.	Sex	F
Ref. By	Dr.APOLLO				

Test Name	Value	Unit	Normal Value
-----------	-------	------	--------------

HAEMATOLOGY

BLOOD GROUP ABO

"B"

RH TYPING

POSITIVE

**** End Of Report ****

Dr.R.B.RAMAN
MBBS, MD
CONSULTANT PATHOLOGIST



ISO 9001 : 2015

AAROGYAM DIAGNOSTICS

(A UNIT OF CULPAM HEALTH CARE PVT. LTD.)

F- 41, P.C. Colony, Opp. Madhuban Complex,
Near Malahi Pakari Chowk, Kankarbagh, Patna – 20

9264278360, 9065875700, 8789391403

info@aarogyamdiagnostics.com

www.aarogyamdiagnostics.com

Date	15/06/2024	Srl No.	4	Patient Id	2406150004
Name	Ms. ABHYA SHAKTI	Age	26 Yrs.	Sex	F
Ref. By	Dr.APOLLO				

Test Name	Value	Unit	Normal Value
<u>BIOCHEMISTRY</u>			
BLOOD SUGAR FASTING	83.5	mg/dl	70 - 110
BLOOD SUGAR PP	99.1	mg/dl	80 - 160
SERUM CREATININE	0.78	mg%	0.5 - 1.3
SGPT	15.0	IU/L	5.0 - 45.0
BILIRUBIN TOTAL	0.51	mg/dl	0 - 1.0
CONJUGATED (D. Bilirubin)	0.19	mg/dl	0.00 - 0.40
UNCONJUGATED (I.D.Bilirubin)	0.32	mg/dl	0.00 - 0.70
BUN/CREATININE RATIO	11.3:1		10.1:1 - 20.1:1
URINE ROUTINE			
QUANTITY	20	ml.	
COLOUR	PALE YELLOW		
TRANSPARENCY	CLEAR		
SPECIFIC GRAVITY	1.015		
PH	6.0		
ALBUMIN	NIL		
SUGAR	NIL		
MICROSCOPIC EXAMINATION			
PUS CELLS	0-1	/HPF	
RBC'S	NIL	/HPF	
CASTS	NIL		
CRYSTALS	NIL		



ISO 9001 : 2015

AAROGYAM DIAGNOSTICS

(A UNIT OF CULPAM HEALTH CARE PVT. LTD.)

F- 41, P.C. Colony, Opp. Madhuban Complex,
Near Malahi Pakari Chowk, Kankarbagh, Patna – 20

9264278360, 9065875700, 8789391403

info@aarogyamdiagnostics.com

www.aarogyamdiagnostics.com

Date	15/06/2024	Srl No.	4	Patient Id	2406150004
Name	Ms. ABHYA SHAKTI	Age	26 Yrs.	Sex	F
Ref. By	Dr.APOLLO				

Test Name	Value	Unit	Normal Value
EPITHELIAL CELLS	1-2	/HPF	
BACTERIA	NIL		
OTHERS	NIL		

**** End Of Report ****

Dr.R.B.RAMAN
MBBS, MD
CONSULTANT PATHOLOGIST