



T. Sandhya Rani
- 32 yrs. F

Dr. M. Tafazzul Hussain
MBBS,
General Physician
Regd. No: 19584

Pr 77 wt
BP 110/80 mmHg
Afebrile
HR 82 @
Chest: clear
A&P: normal
Cms: normal
Joints: (N)
Skin: (N)

Past hnt.
nil
Ment hnt
normal
C 2 children

ECG ST V, II, III, aVF
HR: - 58/ub

Clinically normal examination

Age / Gender: 32/Female
Patient ID: 0000009191
Patient Name: T.SANDHYA RANI

Date and Time: 13th Dec 21 11:14 AM

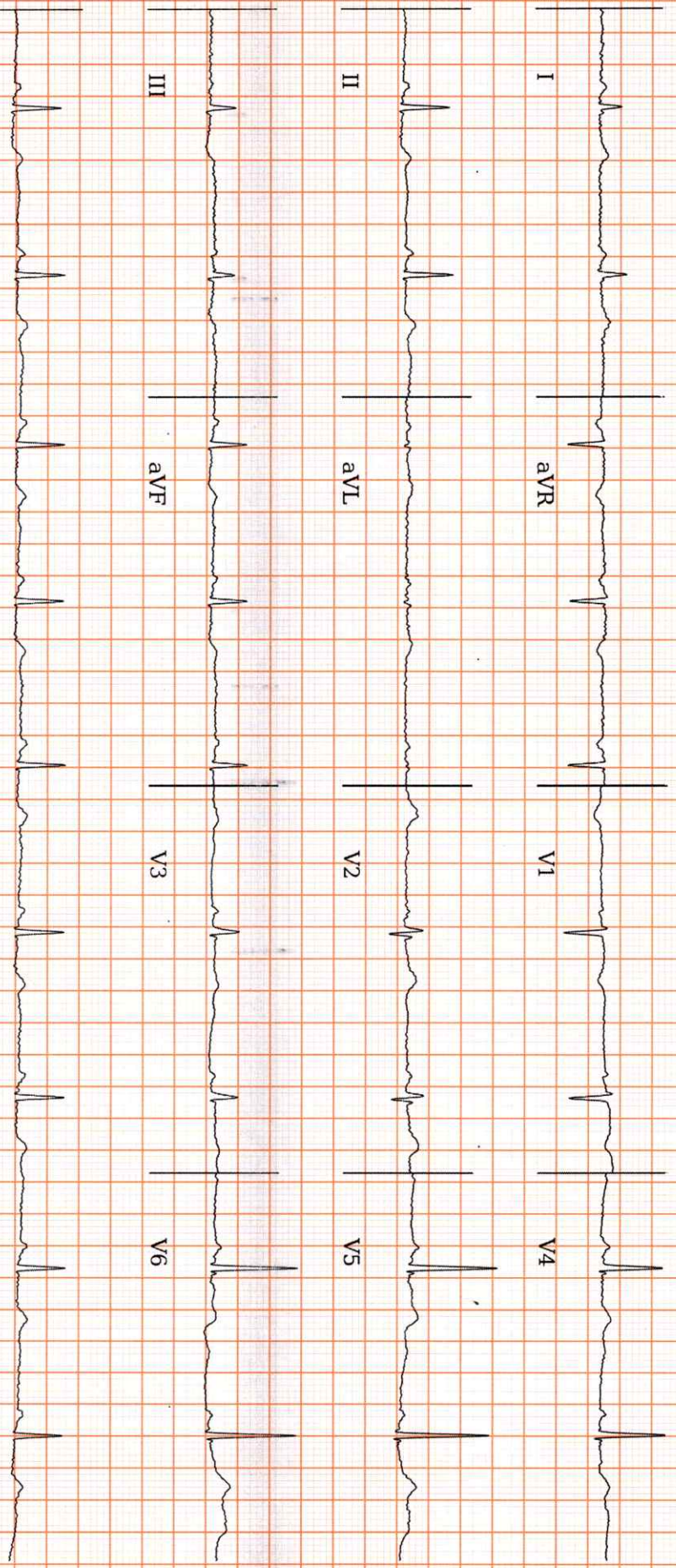

AR: 58 bpm VR: 58 bpm QRSD: 66 ms QT: 434 ms QTc: 426 ms PRI: 130 ms P-R-T: 41° 64° NA
25.0 mm/s 10.0 mm/mV 0-20Hz, 50Hz

ECG Within Normal Limits: Sinus Bradycardia. Please correlate clinically.

Δ: 6/21/21
Dr. Sandhya Rani
MBBS, MD

Disclaimer: Analysis in this report is based on ECG alone and should only be used as an adjunct to clinical history, symptoms and results of other invasive and non-invasive tests and must be interpreted by a qualified physician.

REPORTED BY
[Signature]
Dr. Prashant Valecha
MICRO MED CHARTS
12-45260

PATIENT ID : 9191
PATIENT NAME : MRS. T. SANDHYA RANI 32/F

Summary Report

Report time : 12:22 pm
December 13, 2021 12:22 pm

PROTOCOL : BRUCE
PATIENT HEIGHT : 0 Cm
PATIENT WEIGHT : 0.00 Kg
PATIENT ADD :

Ref By : Not Applicable
(Not Applicable)

Stage	Stage Time	Speed (Kmph) / Grade (%)	HR bpm	BP mmHg	R.P.P. X 1000	METS	ST Level	Stage Comments
Pre-Test	00:18	0.00 / 0.00	74	110 / 80	8	1.00	-0.06	
Supine	00:09	0.00 / 0.00	74	110 / 80	8	1.00	-0.06	
Standing	00:14	0.00 / 0.00	74	110 / 80	8	1.00	-0.03	
HyperVentilation	00:05	0.00 / 0.00	76	110 / 80	8	1.00	-0.03	
Wait For Exercise	00:07	0.00 / 0.00	76	110 / 80	8	1.00	-0.03	
Exercise Stage 1	03:00	2.70 / 10.00	97	120 / 80	11	5.70	0.19	
Exercise Stage 2	03:00	4.00 / 12.00	115	130 / 90	14	8.00	0.19	
Exercise Stage 3	03:00	5.50 / 14.00	141	130 / 90	18	10.60	-0.06	
Peak Exercise	01:02	6.80 / 16.00	161	130 / 90	20	13.00	-0.32	
Recovery 1	01:00	0.00 / 0.00	117	130 / 90	15	1.00	0.35	

TOTAL EXER TIME : 10 : 2 min
MAX WORKLOAD : 13.00
MAX HR : 162 bpm (86.17 % of 188 bpm)
DISTANCE COVERED : 0.73 Km
MAX BP : 130 / 90 mmHg
DOUBLE PRODUCT : 21060.00

*Δ: NO ST-T changes
TMT 1/8 -ve for induced Ischaemia*

U. P. S. U. S.

Dr. U. Sunitha
MBBS, MD
General Physician
Reg. No: 58805

**DR
CARDIOLOGIST**

APPLE DIAGNOSTICS
HYDERABAD

Summary Report

Report time : 12:22 pm
December 13, 2021 12:22 pm

PATIENT ID : 9191
PATIENT NAME : MRS. T. SANDHYA RANI 32/F

PROTOCOL : BRUCE
PATIENT HEIGHT : 0 Cm
PATIENT WEIGHT : 0.00 Kg
PATIENT ADD :

Ref By : Not Applicable
(Not Applicable)

OBJECT OF TEST
RISK FACTOR
ACTIVITY
MEDICATION
BRIEF HISTORY
OTHER INVESTIGATION
REASON FOR TERMINATION
EXERCISE TOLERANCE
EXERCISE INDUCED ARRHYTHMIA
HAEMO RESPONSE
CHRONO RESPONSE
FINAL IMPRESSION

Δ. TMT R -ve for induced Tachycardia

U. P. S. S.

Dr. U. Sunitha
MBBS, MD
General Physician
Reg. No: 5880DR

CARDIOLOGIST

APPLE DIAGNOSTICS

Linked Median Report

PATIENT ID : 9191 HEIGHT : 0 Cm WEIGHT : 0.00 Kg
 PATIENT NAME : MRS.T.SANDHYA RANI 32/F
 PROTOCOL : BRUCE
 STAGE : Pre-Test
 ST Levels (mm) / ST Slope (mV/s) measured at 80 ms Post J

December 13, 2021 12:22 pm
 Report time : 12:22 pm
 PHASE TIME : 00:18 SPEED: 0.0 kmph
 STAGE DURATION : 00:00 GRADE: 0.0
 HR : 74 bpm
 QRS Lead : V5 BP : 110 / 80 mmHg
 METS : 1.00

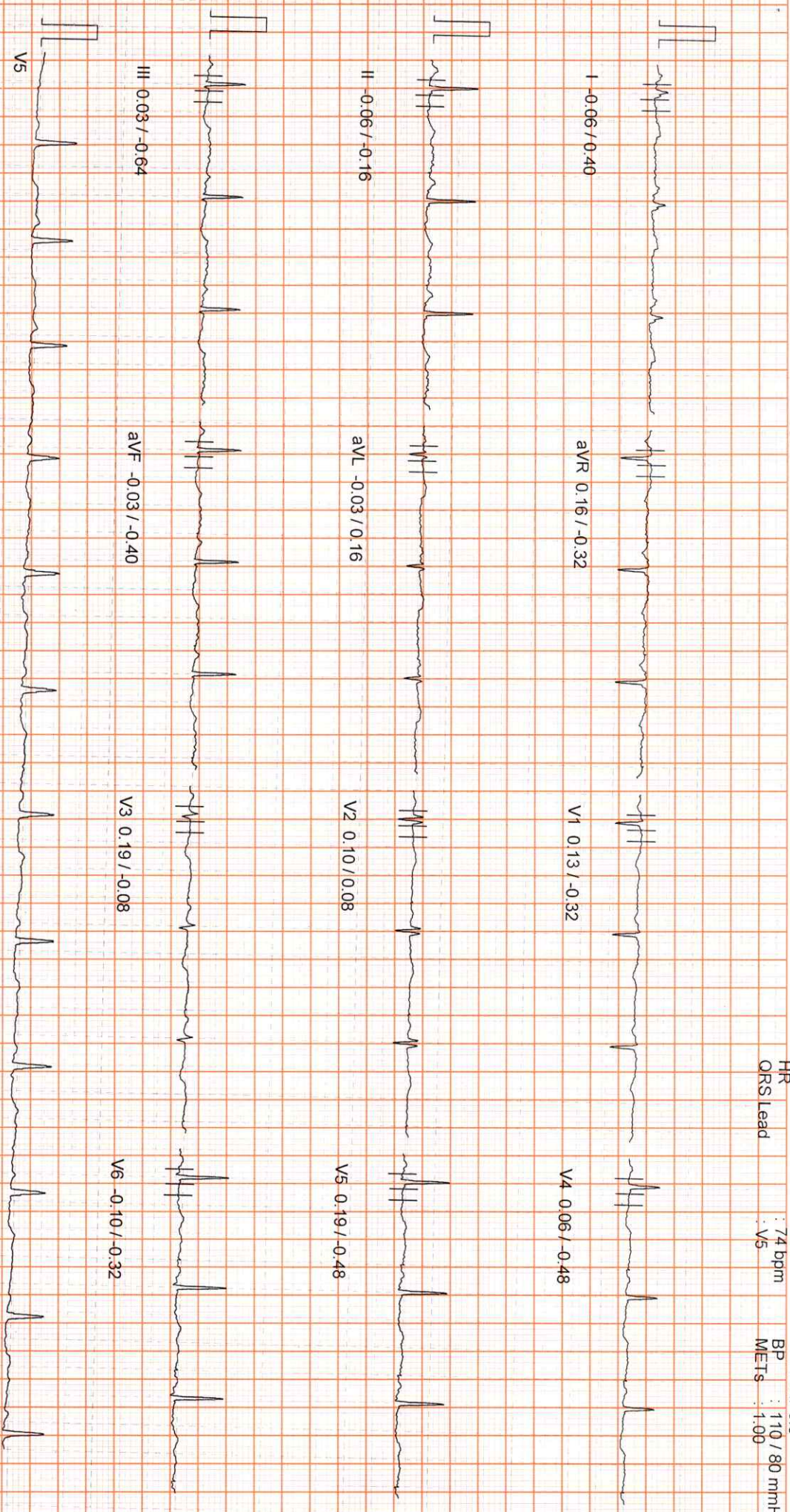

100 Hz

10mm/mV, 25mm/Sec

APPLE DIAGNOSTICS

Linked Median Report

PATIENT ID : 9191 HEIGHT : 0 Cm WEIGHT : 0.00 Kg
PATIENT NAME : MRS.T.SANDHYA RANI 32/F
PROTOCOL : BRUCE
STAGE : Supine
ST Levels (mm) / ST Slope (mV/s) measured at 80 ms Post J

December 13, 2021 12:22 pm
Report time : 12:23 pm
PHASE TIME : 00:28 SPEED: 0.0 kmph
STAGE DURATION : 00:00 GRADE: 0.0
HR : 74 bpm BP : 110 / 80 mmHg
QRS Lead : V5 METS : 1.00



10mm/mV, 25mm/sec

100 Hz

APPLE DIAGNOSTICS

PATIENT ID : 9191 HEIGHT : 0 Cm WEIGHT : 0.00 Kg
PATIENT NAME : MRS. T. SANDHYA RANI 32/F

PROTOCOL : BRUCE
STAGE : Standing
ST Levels (mm) / ST Slope (mV/s) measured at 80 ms Post J

Linked Median Report

December 13, 2021 12:22 pm

Report time : 12:23 pm

PHASE TIME : 00:42 SPEED: 0.0 kmph

STAGE DURATION : 00:00 GRADE: 0.0

HR : 74 bpm BP : 110 / 80 mmHg

QRS Lead : V5 METs : 1.00

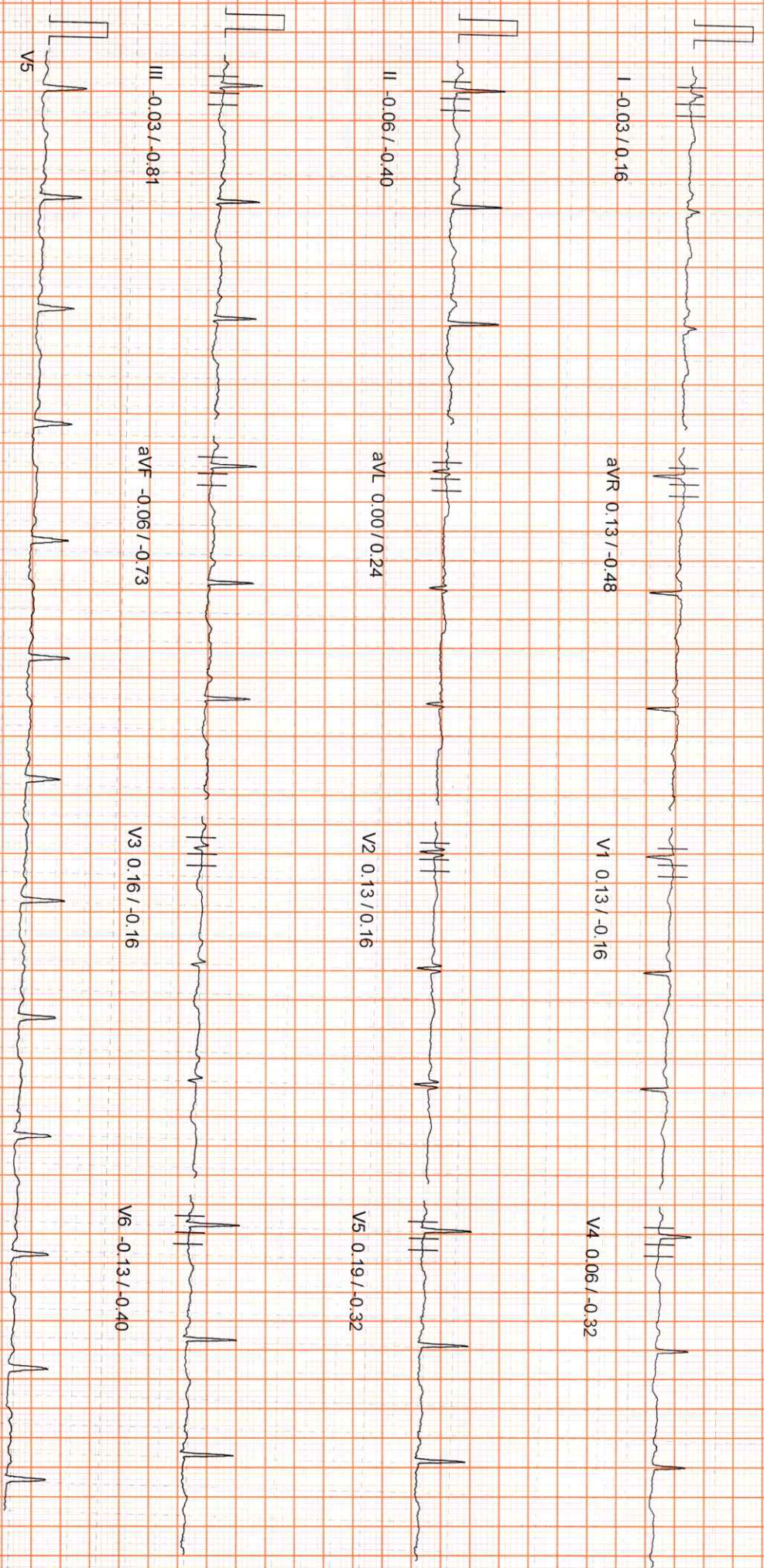

100 Hz
10mm/mv, 25mm/sec

APPLE DIAGNOSTICS

PATIENT ID : 9191 HEIGHT : 0 Cm WEIGHT : 0.00 Kg
PATIENT NAME : MRS. T. SANDHYA RANI 32/F

PROTOCOL : BRUCE
STAGE : HyperVentilation
ST Levels (mm) / ST Slope (mV/s) measured at 80 ms Post J

Linked Median Report

December 13, 2021 12:22 pm
Report time : 12:23 pm
PHASE TIME : 00:48
STAGE DURATION : 00:00
HR : 76 bpm
QRS Lead : V5
BP : 110 / 80 mmHg
SPEED : 0.0 kmph
GRADE : 0.0
METS : 1.00

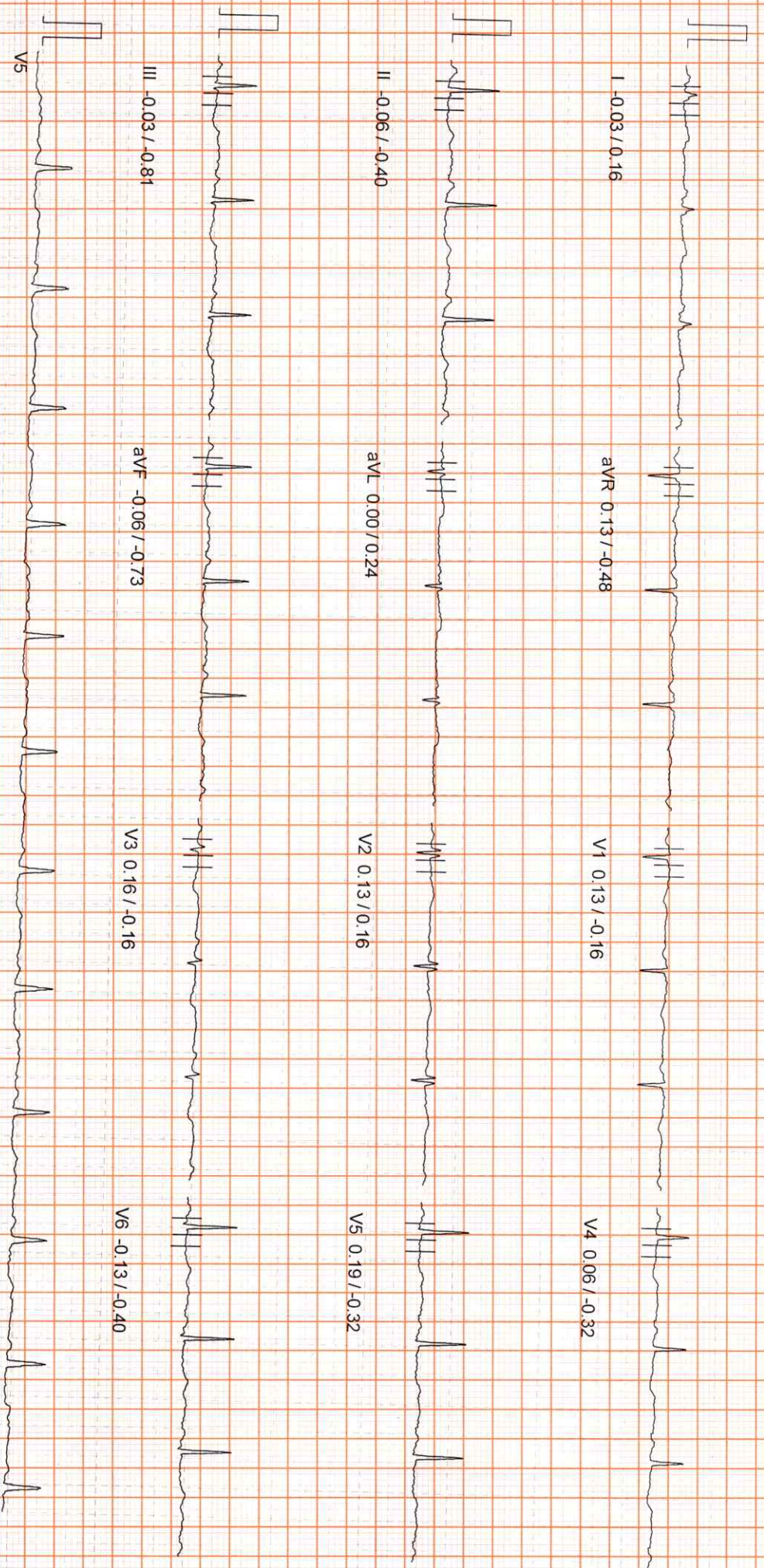

100 Hz

10mm/mV, 25mm/Sec

APPLE DIAGNOSTICS

Linked Median Report

PATIENT ID : 9191 HEIGHT : 0 Cm WEIGHT : 0.00 Kg
PATIENT NAME : MRS. T. SANDHYA RANI 32/F
PROTOCOL : BRUCE
STAGE : Wait For Exercise
ST Levels (mm) / ST Slope (mV/s) measured at 80 ms Post J

December 13, 2021 12:22 pm
Report time : 12:23 pm

PHASE TIME : 00:55 SPEED: 0.0 kmph
STAGE DURATION : 00:00 GRADE: 0.0
HR : 76 bpm BP : 110 / 80 mmHg
QRS Lead : V5 METs : 3.40

I -0.03 / 0.16

aVR 0.13 / -0.48

V1 0.13 / -0.16

V4 0.06 / -0.32

II -0.06 / -0.32

aVL 0.00 / 0.24

V2 0.13 / 0.16

V5 0.19 / -0.32

III -0.03 / -0.81

aVF -0.06 / -0.73

V3 0.16 / -0.16

V6 -0.13 / -0.40

V5

100 Hz

10mm/mv, 25mm/sec

APPLE DIAGNOSTICS

Linked Median Report

PATIENT ID : 9191 HEIGHT : 0 Cm WEIGHT : 0.00 Kg
PATIENT NAME : MRS.T.SANDHYA RANI 32/F
PROTOCOL : BRUCE
STAGE : Exercise Stage 1
ST Levels (mm) / ST Slope (mV/s) measured at 80 ms Post J

December 13, 2021 12:22 pm
Report time : 12:26 pm

PHASE TIME : 03:00 SPEED: 2.7 kmph
STAGE DURATION : 03:00 GRADE: 10.0
HR : 97 bpm BP : 120/80 mmHg
QRS Lead : V5 METs : 5.70

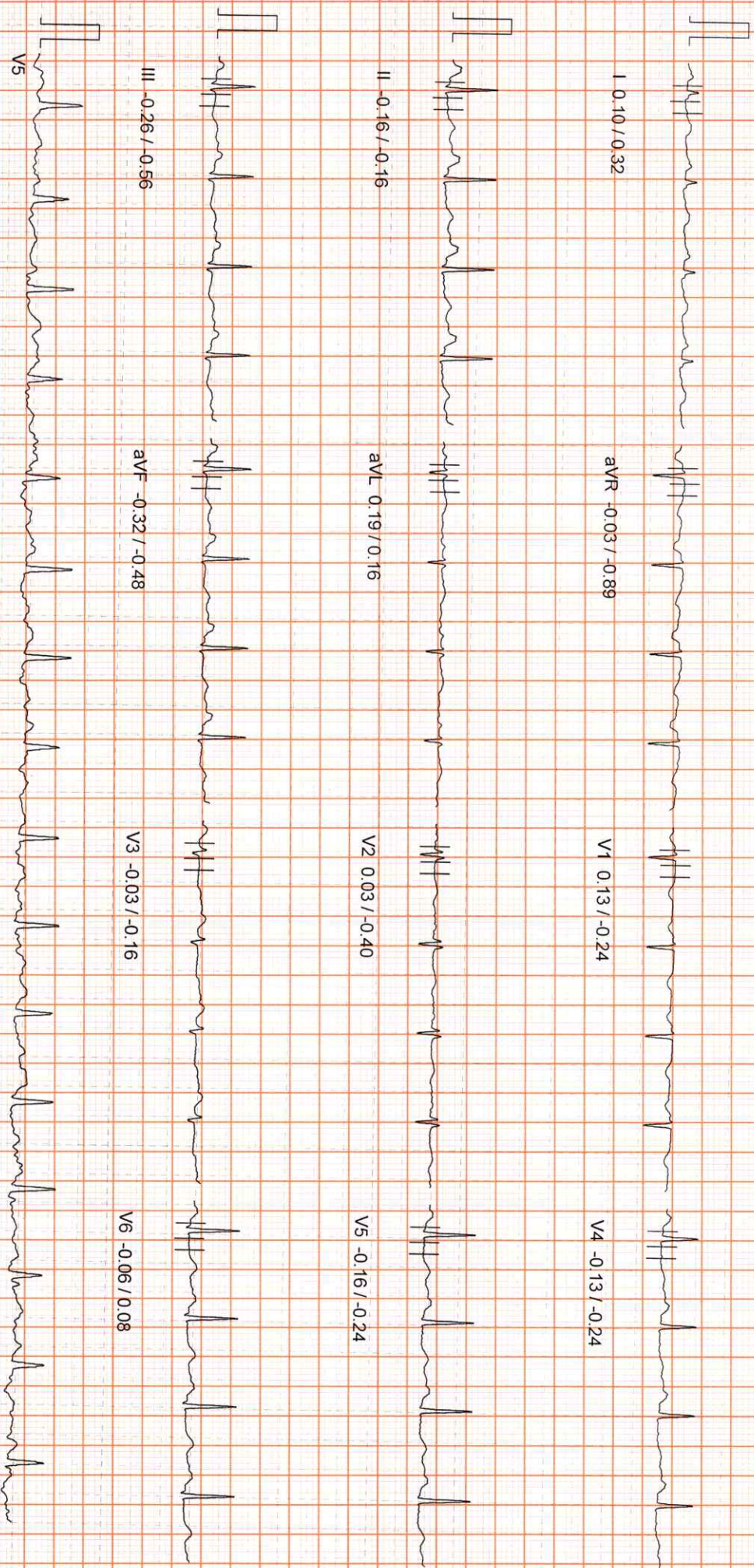

100 Hz

10mm/mV, 25mm/sec

APPLE DIAGNOSTICS

Linked Median Report

PATIENT ID : 9191 HEIGHT : 0 Cm WEIGHT : 0.00 Kg
 PATIENT NAME : MRS. T. SANDHYA RANI 32/F
 PROTOCOL : BRUCE
 STAGE : Exercise Stage 2
 ST Levels (mm) / ST Slope (mV/s) measured at 80 ms Post J

December 13, 2021 12:22 pm
 Report time : 12:29 pm
 PHASE TIME : 06:00 SPEED: 4.0 kmph
 STAGE DURATION : 03:00 GRADE: 12.0
 HR : 115 bpm BP : 130 / 90 mmHg
 QRS Lead : V5 METs : 8.00

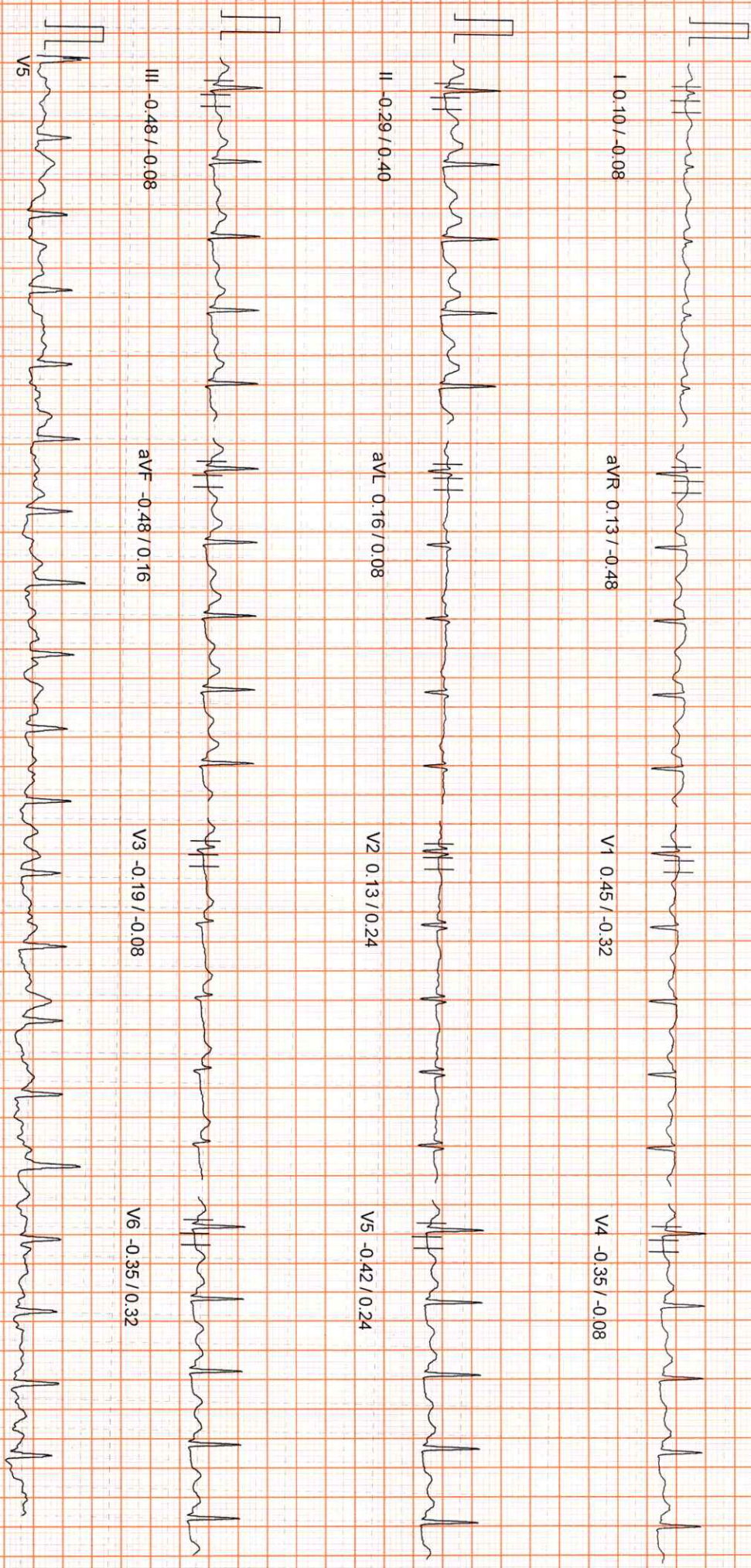

100 Hz

10mm/mv, 25mm/sec

APPLE DIAGNOSTICS

PATIENT ID : 9191 HEIGHT : 0 Cm WEIGHT : 0.00 Kg
PATIENT NAME : MRS. T SANDHYA RANI 32/F

Linked Median Report

PROTOCOL : BRUCE
STAGE : Exercise Stage 3
ST Levels (mm) / ST Slope (mV/s) measured at 80 ms Post J

December 13, 2021 12:22 pm
Report time : 12:32 pm

PHASE TIME : 09:00 SPEED: 5.5 kmph
STAGE DURATION : 03:00 GRADE: 14.0
HR : 141 bpm BP : 130/90 mmHg
QRS Lead : V5 METs : 10.60

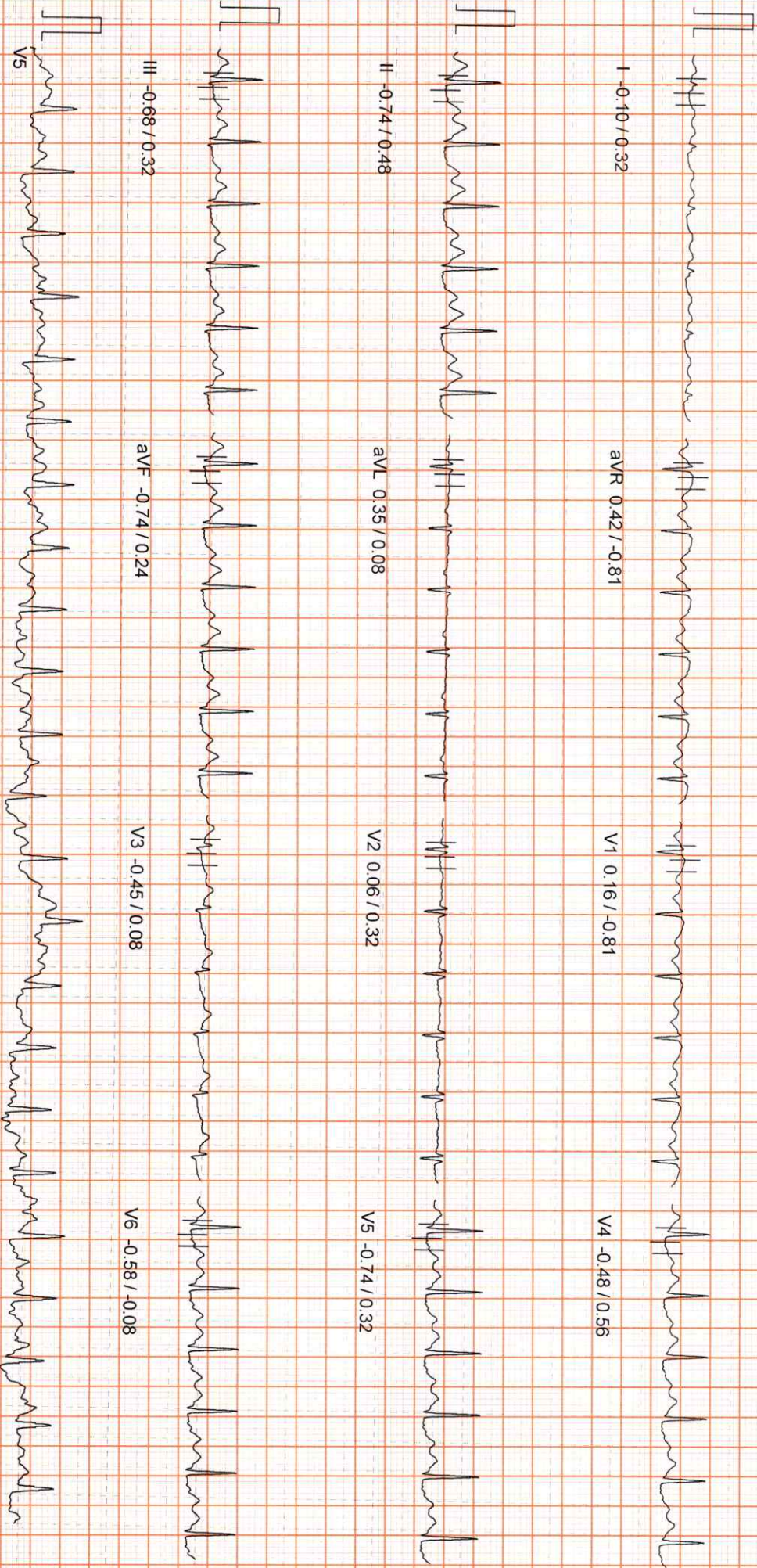

100 Hz

10mm/mv 25mm/sec

APPLE DIAGNOSTICS

Linked Median Report

PATIENT ID : 9191 HEIGHT : 0 Cm WEIGHT : 0.00 Kg
 PATIENT NAME : MRS. T SANDHYA RANI 32/F
 PROTOCOL : BRUCE
 STAGE : Peak Exercise
 ST Levels (mm) / ST Slope (mV/s) measured at 80 ms Post J

December 13, 2021 12:22 pm
 Report time : 12:33 pm

PHASE TIME : 10:02 SPEED: 6.8 kmph
 STAGE DURATION : 00:01 GRADE: 16.0
 HR : 161 bpm BP : 130/90 mmHg
 QRS Lead : V5 METs : 13.00

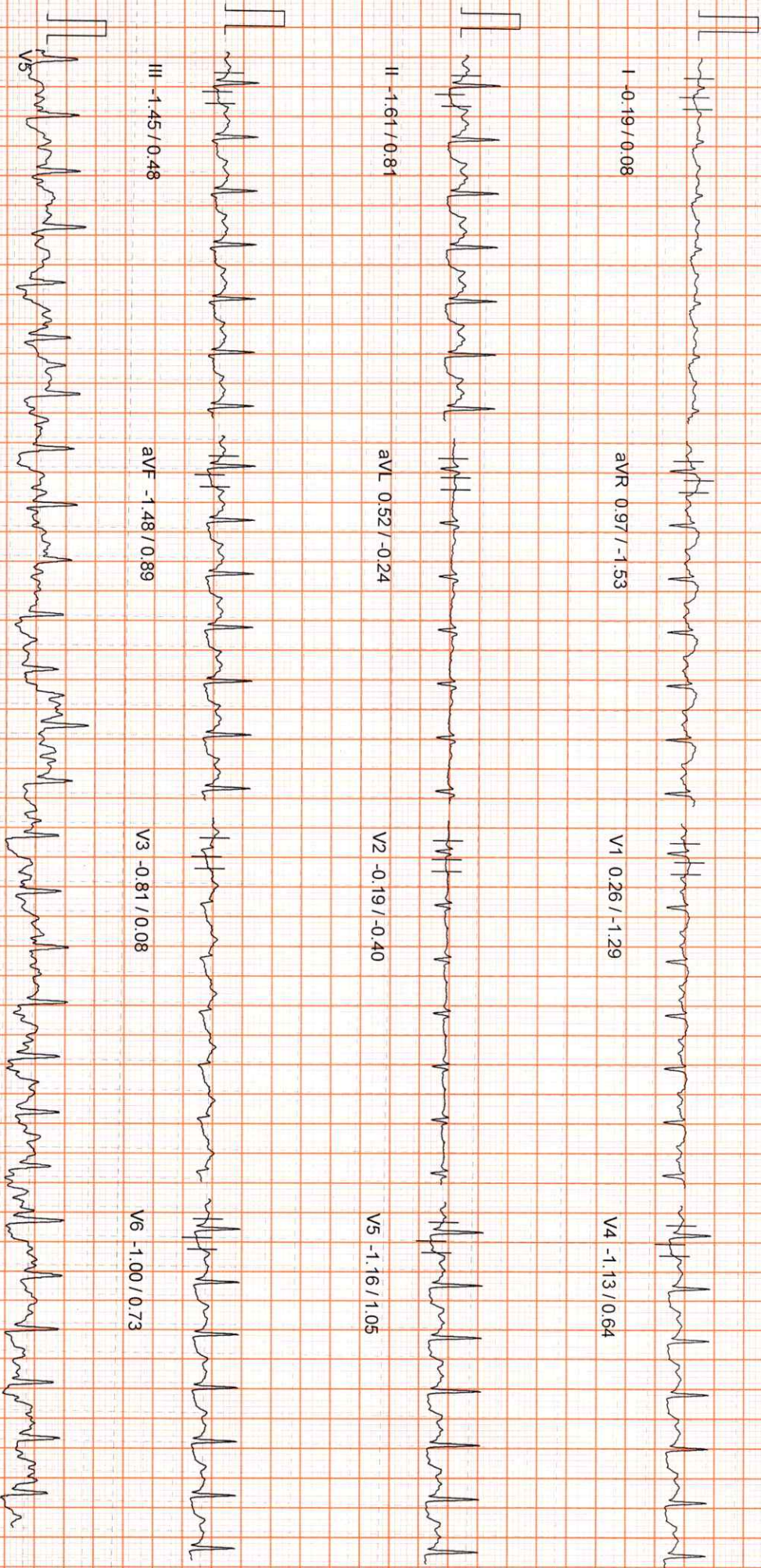

100 Hz
 10mm/mv, 25mm/sec

APPLE DIAGNOSTICS

Linked Median Report

PATIENT ID : 9191 HEIGHT : 0 Cm WEIGHT : 0.00 Kg
PATIENT NAME : MRS.T.SANDHYA RANI 32/F
PROTOCOL : BRUCE
STAGE : Recovery
ST Levels (mm) / ST Slope (mV/s) measured at 80 ms Post J

December 13, 2021 12:22 pm
Report time : 12:34 pm

PHASE TIME : 10:02 SPEED: 0.0 kmph
STAGE DURATION : 01:00 GRADE: 0.0
HR : 117 bpm BP : 130/90 mmHg
QRS Lead : V5 METs : 1.00

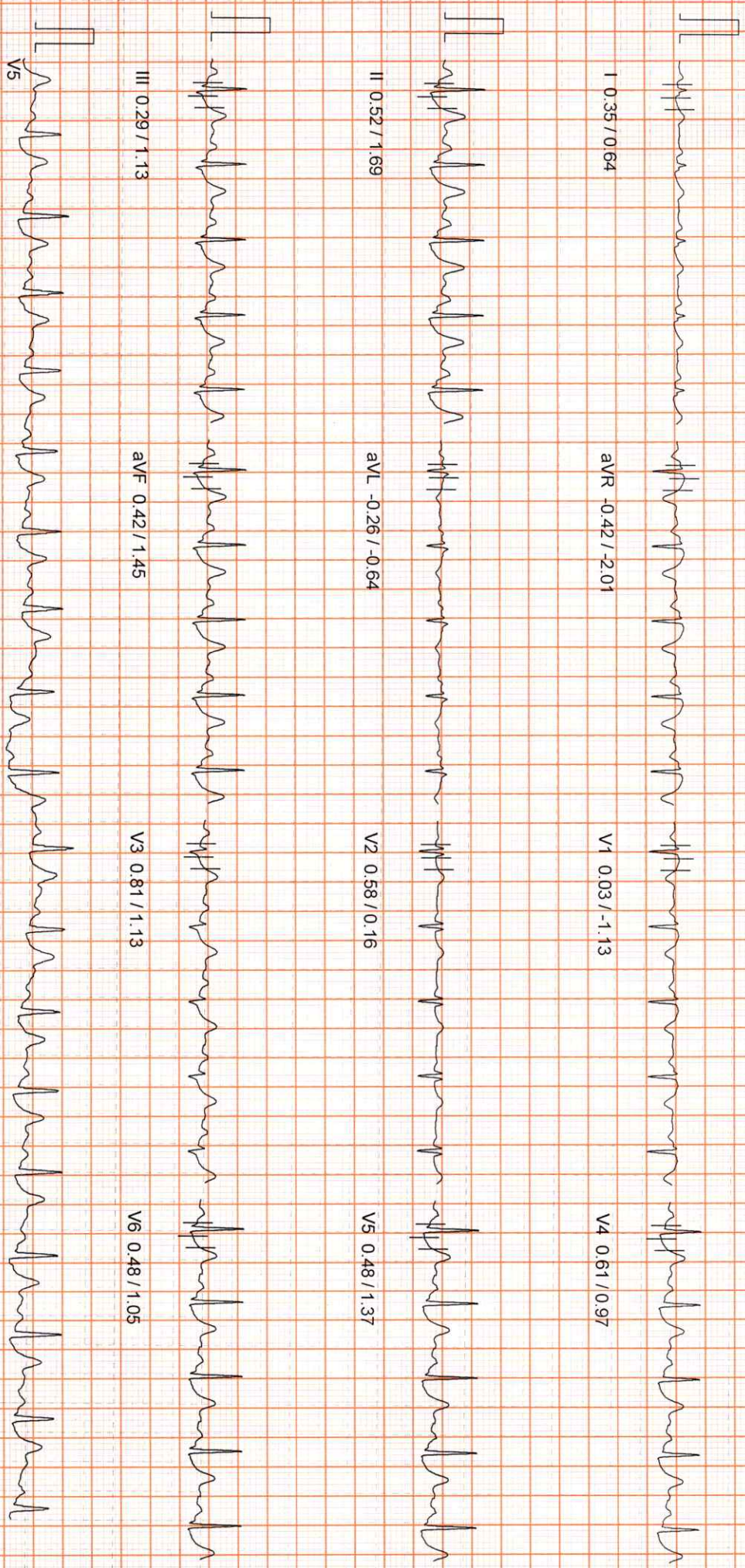

100 HZ

10mm/1v, 25mm/sec



Patient ID: BIL 9191	Patient Name: MRS.T SANDHYA RANI 32Y,F
Age:	Sex: F
Accession Number: ACCNO003996	Modality: CR
Referring Physician:	Study: CHEST
Study Date: 13-Dec-2021	

X - RAY CHEST PA VIEW

Trachea is in midline.
Both hila normal in density.
Cardiac silhouette maintained.
Both CP angles are clear.
Both lung parenchyma are normal.
Bony cage and soft tissues are normal.

IMPRESSION: NORMAL STUDY.

For clinical correlation.

**Dr.Sukumar.,MDRD
Consultant Radiologist**

Date: 13-Dec-2021 10:40:00

Healthy testing for Wealthy living



Name : **T.SANDHYA RANI**
Age/Gender : 32YEARS/FEMALE
Sample Type : --
Reff By : MEDIWHEEL

Patient Id : 9191
Sample Drawn Date : 13-Dec-2021
Reported Date : 14-Dec-2021

HEMATOLOGY

TEST DESCRIPTION	RESULT	UNITS	REFERENCE RANGE
COMPLETE BLOOD COUNT			
Hemoglobin	13.5	gm/dL	Male : 13.0 - 18.0 Female : 11.5 - 16.0
Erythrocyte Count (RBC Count)	4.5	mill/uL	Male : 4.5 - 5.5 Female : 3.8 - 4.8
Hematocrit (HCT)	40.5	%	Male : 40 - 54 Female : 35 - 47
Platelet (Method :Cell Counter)	2.3	lakhs/cumm	1.50 - 4.50
Red Cell Indices			
MCV	88	fl	83 - 101
MCH	29	pg	27 - 32
MCHC (Method :Cell Counter)	33	pg	31.5 - 34.5
Total Count and Differential Count			
Total WBC Count	4,900	cells/cumm	4000 - 11000
Nuetrophils	45	%	40 - 75
Lymphocytes	40	%	20 - 40
Eosinophils	05	%	0 - 6
Monocytes	10	%	2 - 10
Basophils (Method :Cell Counter)	00	%	0 - 1
MICROSCOPIC BLOOD PICTURE			
RBC Morphology	NORMOCYTIC/NORMOCHROMIC		
WBC Morphology	NORMAL IN MORPHOLOGY		
Platelete Morphology	ADEQUATE		
Method: Cell Counter			

-----End of the Report-----

DR. S. V. RAMANA MD.,
Chief Pathologist

Assay result should be correlated clinically with other laboratory finding and the total clinical status of the patient.
Note : This Report is subject to the terms and conditions mentioned overleaf
Note : PARTIAL REPRODUCTION OF THIS REPORT IS NOT PERMITTED

Healthy testing for Wealthy Living



Name : **T.SANDHYA RANI**
Age/Gender : 32YEARS/FEMALE
Sample Type : --
Reff By : MEDIWHEEL

Patient Id : 9191
Sample Drawn Date : 13-Dec-2021
Reported Date : 14-Dec-2021

CLINICAL BIOCHEMISTRY

TEST DESCRIPTION	RESULT	UNITS	REFERENCE RANGE
FBS & PLBS			
Fasting Blood Sugar	81	mg/dl	60 - 110
Fasting Urine Glucose (Method :Strip)	NIL		
Post Prandial Blood Sugar - PLBS	124	mg/dL	110 - 160
Post Prandial Urine Glucose (Method :Strip)	NIL		

-----End of the Report-----

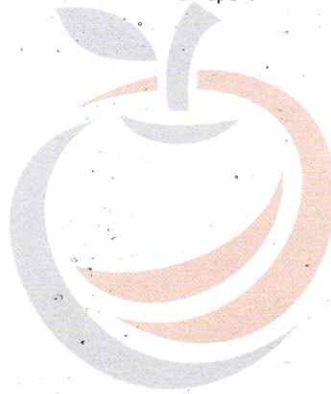

DR. S. V. RAMANA MD.
Chief Pathologist

A Unit of Avanthi Health Care PVT. LTD.

Assay result should be confirmed by the patient's doctor. Hyderabad-500 038, P: 040-29 56 56 56, M: +91 8008804014
Note : This Report is subject to the terms and conditions mentioned overleaf
Note : PARTIAL REPRODUCTION OF THIS REPORT IS NOT PERMITTED
2-48/98/a/nr, Telecom Nagar, Main Road, Opp to Cultfit, Beside Medplus, Gachibowli - 500032., M: +91 9515978234



Name : **T.SANDHYA RANI**
Age/Gender : 32YEARS/FEMALE
Sample Type : EDTA BLOOD
Reff By : MEDIWHEEL

Patient Id : 9191
Sample Drawn Date : 13-Dec-2021
Reported Date : 14-Dec-2021

CLINICAL BIOCHEMISTRY

TEST DESCRIPTION	RESULT	UNITS	REFERENCE RANGE
GHB/HbA1c			
GLYCOSYLATED HAEMOGLOBIN (HbA1c)	5.1		< 6.0 : Non Diabetic 6.0 - 7.0 : Good Control 7.0 - 8.0 : Poor Control > 8 : Alert

-----End of the Report-----



DR. S. V. RAMANA MD.
Chief Pathologist

A Unit of Avanathi Health Care PVT. LTD.

Assay result should be read in conjunction with the laboratory report. Hyderabad-500 038, P: 040-29 56 56 56, M: +91 8008804014
Note : This Report is subject to the terms and conditions mentioned overleaf
Note : PARTIAL REPRODUCTION OF THIS REPORT IS NOT PERMITTED
2-48/98/a/nr, Telecom Nagar, Main Road, Opp to Cultfit, Beside Medplus, Gachibowli - 500032., M: +91 9515978234



Name : **T.SANDHYA RANI**
Age/Gender : 32YEARS/FEMALE
Sample Type : --
Reff By : MEDIWHEEL

Patient Id : 9191
Sample Drawn Date : 13-Dec-2021
Reported Date : 14-Dec-2021

CLINICAL BIOCHEMISTRY

TEST DESCRIPTION	RESULT	UNITS	REFERENCE RANGE
KID-PRO			
SERUM CREATININE	0.8	mg/dL	0.51 - 0.95
BLOOD UREA	18.3	mg/dL	17 - 43
SERUM URIC ACID	3.8	mg/dL	2.6 - 6.0
SERUM CALCIUM	9.9	mg/dL	8.4 - 10.5

-----End of the Report-----



DR. S. V. RAMANA MD.
Chief Pathologist

A Unit of Avanathi Health Care PVT. LTD.

Assay result should be correlated with clinical picture and history of the patient.
Note : This Report is subject to the terms and conditions mentioned overleaf.
Note : PARTIAL REPRODUCTION OF THIS REPORT IS NOT PERMITTED.
2-48/98/a/nr, Telecom Nagar, Main Road, Opp to Cultfit, Beside Medplus, Gachibowli - 500032., M: +91 9515978234



Name : **T.SANDHYA RANI**
Age/Gender : 32YEARS/FEMALE
Sample Type : --
Reff By : MEDIWHEEL

Patient Id : 9191
Sample Drawn Date : 13-Dec-2021
Reported Date : 14-Dec-2021

CLINICAL BIOCHEMISTRY

TEST DESCRIPTION	RESULT	UNITS	REFERENCE RANGE
LIPID PROFILE			
Total Cholesterol (Method :CHOD/PAP)	191	mg/dL	<200:Desirable 200 - 239 : Borderline risk >240:High Risk
Cholesterol - HDL (Method :Direct)	42	mg/dL	< 40 : Low 40 - 60 : Optimal > 60 : Desirable 0 - 5.0
Total cholesterol/HDL ratio (Method :Calculated)	4.5		0 - 5.0
Cholesterol - LDL (Method :Calculated)	126	mg/dL	< 100 : Normal 100 - 129 : Desirable 130 - 159 : Borderline-High 160 - 189 : High > 190 : Very High
Cholesterol VLDL (Method :Calculated)	22.8	mg/dL	7-40
Triglycerides (Method :Lipase/Glycerol Kinase)	114	mg/dL	< 150 :Normal 150-199 :Borderline-High 200-499 :High > 500 :Very High

-----End of the Report-----

DR. S. V. RAMANA MD.
Chief Pathologist

A Unit of Avanthi Health Care PVT. LTD.

Assay result shown on this report is valid only when the report is signed and stamped by the authorized person.
Note : This Report is subject to the terms and conditions mentioned overleaf.
Note : PARTIAL REPRODUCTION OF THIS REPORT IS NOT PERMITTED.
2-48/98/a/nr, Telecom Nagar, Main Road, Opp to Cultfit, Beside Medplus, Gachibowli - 500032., M: +91 9515978234



Name : **T.SANDHYA RANI**
Age/Gender : 32YEARS/FEMALE
Sample Type : --
Reff By : MEDIWHEEL

Patient Id : 9191
Sample Drawn Date : 13-Dec-2021
Reported Date : 14-Dec-2021

CLINICAL BIOCHEMISTRY

TEST DESCRIPTION	RESULT	UNITS	REFERENCE RANGE
LIVER FUNCTION TEST (LFT)			
BILIRUBIN - TOTAL	0.3	mg/dL	Upto 1.0
BILIRUBIN - DIRECT	0.1	mg/dL	0.0 - 0.2
BILIRUBIN - INDIRECT	0.2	mg/dL	0.0 - 0.8
S.G.O.T	20	U/L	UP TO 35
S.G.P.T	14	IU/L	UP TO 40
ALKALINE PHOSPHATASE	45	U/L	Adults : 15 - 112 Children : 45 - 325
TOTAL PROTEINS	7.5	Gms/dL	6.0 - 8.0
ALBUMIN	4.3	Gms/dL	3.5 - 5.0
GLOBULIN	3.2	Gms/dL	1.5- 3.5
A / G Ratio	1.3		
G.G.T	16	U/L	Male : 10 - 50 Female : 05 - 30

-----End of the Report-----

DR. S. V. RAMANA MD.
Chief Pathologist

A Unit of Avanathi Health Care PVT. LTD.

Assay result should be correlated clinically with other laboratory finding and the total clinical status of the patient.
Note : This Report is subject to the terms and conditions mentioned overleaf.
Note : PARTIAL REPORTING OF THE REPORTS IN ONLINE STATE

2-48/98/a/nr, Telecom Nagar, Main Road, Opp to Cultfit, Beside Medplus, Gachibowli - 500032., M: +91 9515978234



Name : **T.SANDHYA RANI**
Age/Gender : 32YEARS/FEMALE
Sample Type : --
Reff By : MEDIWHEEL

Patient Id : 9191
Sample Drawn Date : 13-Dec-2021
Reported Date : 14-Dec-2021

CLINICAL BIOCHEMISTRY

TEST DESCRIPTION	RESULT	UNITS	REFERENCE RANGE
Thyroid Profile			
TOTAL TRIIODOTHYRONINE (T3)	132.14	ng/dL	87 - 178
TOTAL THYROXINE (T4)	8.94	ug/dL	6.09 - 12.23
THYROID STIMULATING HORMONE (TSH)	1.99	µIU/mL	0.38 - 5.33

-----End of the Report-----



DR. S. V. RAMANA MD.
Chief Pathologist

A Unit of Avanthi Health Care PVT. LTD.

Assay result shown on this report is valid for 14 days from the date of issue. For details, please refer to the terms and conditions mentioned on the back of the report.

Note : This Report is subject to the terms and conditions mentioned overleaf.
2-48/98/a/nr, Telecom Nagar, Main Road, Opp to Cultfit, Beside Medplus, Gachibowli - 500032., M: +91 8008804014

Note : PARTIAL REPRODUCTION OF THIS REPORT IS NOT PERMITTED
2-48/98/a/nr, Telecom Nagar, Main Road, Opp to Cultfit, Beside Medplus, Gachibowli - 500032., M: +91 9515978234



Name : **T.SANDHYA RANI**
 Age/Gender : 32YEARS/FEMALE
 Sample Type : WB EDTA
 Ref By : MEDIWHEEL

Patient Id : 9191
 Sample Drawn Date : 13-Dec-2021
 Reported Date : 14-Dec-2021

HEMATOLOGY

TEST DESCRIPTION	RESULT	UNITS	REFERENCE RANGE
Blood Grouping (A B O) and Rh typing*			
Blood Grouping (ABO)	"A"		
Rh Typing	Positive		
Method: Tube method			

-----End of the Report-----



DR. S. V. RAMANA MD.,
 Chief Pathologist

A Unit of Avanthi Health Care PVT. LTD.

Assay result should be correlated with clinical and other laboratory and medical status of the patient
 # 266 Main Road, Vijaya Vittala Nagar, Kukatpally, Hyderabad-500 073, P: 040-2316 11 20, M: +91 8008804014
 Note : This Report is subject to the terms and conditions mentioned over leaf
 # 3 R. Nagar Circle, Near Omeshi, Grandia Statue, Hyderabad-500 038., P: 040-29 56 56 56, M: +91 8008804014
 Note : PARTIAL REPRODUCTION OF THIS REPORT IS NOT PERMITTED
 # 2-48/98/a/nr, Telecom Nagar, Main Road, Opp to Cultfit, Beside Medplus, Gachibowli - 500032., M: +91 9515978234



APPLE DIAGNOSTIC

&
MEDICAL CENTRE

AN ISO CERTIFIED



Name : **T.SANDHYA RANI**

Patient Id : 9191

Age/Gender : 32YEARS/FEMALE

Sample Drawn Date : 13-Dec-2021

Sample Type : --

Reported Date : 14-Dec-2021

Reff By : MEDIWHEEL

HEMATOLOGY

TEST DESCRIPTION	RESULT	UNITS	REFERENCE RANGE
ERYTHROCYTE SEDIMENTATION RATE(ESR)			
FIRST HOUR	10	mm	1 - 10

-----End of the Report-----

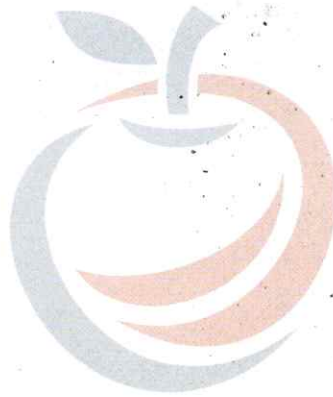

DR. S. V. RAMANA MD.,
Chief Pathologist

A Unit of Avanathi Health Care PVT. LTD.

266 Main Road, Vijayawada Nagar, Kuntlapally, Hyderabad-500072, P: 040-2316 11 20, M: +91 8008804014

Note : This Report is subject to the terms and conditions mentioned overleaf

Note : PARTIAL REPRODUCTION OF THIS REPORT IS NOT PERMITTED
2-48/98/a/nr, Telecom Nagar, Main Road, Opp to Cultfit, Beside Medplus, Gachibowli - 500032., M: +91 9515978234



Name : **T.SANDHYA RANI**
Age/Gender : 32YEARS/FEMALE
Sample Type : --
Reff By : MEDIWHEEL

Patient Id : 9191
Sample Drawn Date : 13-Dec-2021
Reported Date : 14-Dec-2021

CLINICAL PATHOLOGY

TEST DESCRIPTION	RESULT	UNITS	REFERENCE RANGE
CUE- (OP)			
PHYSICAL EXAMINATION			
Quantity	10 ml		
Colour	PALE YELLOW		
Clarity	CLEAR		
Reaction (pH)*	Acidic		
Specific gravity	1.015		
CHEMICAL EXAMINATION			
Albumin	Nil		
Sugar	Nil		
Bile salts	Absent		
Bile pigments	Absent		
MICROSCOPIC EXAMINATION			
PUS CELLS	2-3	/ HPF	
Epithelial Cells	1-2	/ HPF	
R.B.Cs	Nil		
CASTS	Nil		
CRYSTALS	Nil		
OTHERS	Absent		

Method: Strip/Microscopy

-----End of the Report-----

DR. S. V. RAMANA MD.
Chief Pathologist

A Unit of Avanathi Health Care PVT. LTD.

266 Main Road, Vijaya Vittala Nagar, Kukatpalle, Hyderabad - 500 072, P: 040-2316 11 20, M: +91 8008804014
Note: This Report is subject to the terms and conditions mentioned overleaf.
Note: PARTIAL REPRODUCTION OF THIS REPORT IS NOT PERMITTED

2-48/98/a/nr, Telecom Nagar, Main Road, Opp to Cultfit, Beside Medplus, Gachibowli - 500032., M: +91 9515978234



Name : **T.SANDHYA RANI**
Age/Gender : 32YEARS/FEMALE
Sample Type : --
Reff By : MEDIWHEEL

Patient Id : 9191
Sample Drawn Date : 13-Dec-2021
Reported Date : 14-Dec-2021

CLINICAL PATHOLOGY

TEST DESCRIPTION	RESULT	UNITS	REFERENCE RANGE
------------------	--------	-------	-----------------

Stool Examination

PHYSICAL EXAMINATION

COLOR	BROWNISH		
CONSISTENCY	S, SOLID		
REACTION	ALKALINE		
MUCUS	Absent		
FRANK BLOOD	Absent		
ADULT PARASITES	ABSENT		

MICROSCOPIC EXAMINATION

OVA	ABSENT		
CYSY OF PROTOZOA	Absent		
VEGETATIVE FORMS	ABSENT		
PUS CELLS	ABSENT		
RBC	Absent		
MACROPHAGES	ABSENT		
YEAST CELLS	ABSENT		
MUSCLE CELLS	ABSENT		
STARCH	ABSENT		
VEG. CELLS	ABSENT		
BACTERIA	ABSENT		

Method: *Microscopy*

-----End of the Report-----

DR. S. V. RAMANA MD.
Chief Pathologist

A Unit of Avanthi Health Care PVT. LTD.

266 Main Road, Vivekananda Nagar, Kukatpally, Hyderabad-500 073, P: 040-2816 11 20, M: +91 8008804014
Note : This Report is subject to the terms and conditions mentioned overleaf.
Note : PARTIAL REPRODUCTION OF THIS REPORT IS NOT PERMITTED
2-48/98/a/nr, Telecom Nagar, Main Road, Opp to Cultfit, Beside Medplus, Gachibowli - 500032., M: +91 9515978234