

**EXAMINATION OF EYES :- ( BY OPHTHALMOLOGIST )**

Patient Name Mr. Pushpendra Pathak Date 06/08/22

Sex/Age M/33

MR No .....

Employee Id .....

EXTERNAL EXAMINATION				
SQUINT	NO			
NYSTAGMUS				
COLOUR VISION	NORMAL			
FUNDUS:(RE):-	<u>WNL</u>	(LE):-	<u>WNL</u>	
INDIVIDUAL COLOUR IDENTIFICATION	NORMAL			
DISTANT VISION:(RE):-	<u>6/60 6/6</u>	(LE):-	<u>6/36 6/6</u>	
NEAR VISION:(RE):-	<u>6</u>	(LE):-	<u>6</u>	
NIGHT BLINDNESS	NAD			
	SPH	CYL	AXIS	ADD
RIGHT	<u>-1.50</u>	<u>-2.50</u>	<u>90</u>	
LEFT	<u>-0.75</u>	<u>-2.0</u>	<u>75</u>	
REMARKS :-				

Dr. Vikas Mishra  
MBBS, MS (Ophthalmologist)  
Reg. No. CGMC 621/2006



**PATIENT NAME:- MR. PATHAK PUSHPENDRA KUMAR**  
**REF BY :- BOB**

**AGE/SEX:-33YRS/M**  
**DATE:-06.08.2022**

**USG ABDOMEN**

**Liver:** Liver is normal in size , smooth in outline with raised echotexture. IHBR's are not dilated. CBD is not dilated. Portal vein and hepatic veins are normal.

**Gall bladder:** Distended & normal

**Pancreas & Paraaortic Region:** Normal.

**Spleen:** Is normal in size and echotexture.

Kidneys	RIGHT	LEFT
SIZE	11.10X4.90cm	11.30X5.20cm
CORTICAL ECHOGENICITY	Normal	Normal
CORTICOMEDULLARY DIFFERENTIATION	Maintained	Maintained
PCS	Not dilated	Not dilated
Any other remarks	Nil	Nil

**Urinary bladder.-** Distended & normal. Shows normal uniform wall thickness with smooth inner margin.

**Prostate:** is enlarged in size measures weight 29 gm shape & echotexture.

No free fluid in abdomen.

Visualized bowel loops are normal.

No significant intra-abdominal lymphadenopathy seen.

**IMPRESSION:**

- GRADE-I FATTY LIVER.
- GRADE-I PROSTATOMEGALY

**Advised clinical correlation/further evaluation if clinically indicated.**



Dr. Zeeshan Ateeb Dani  
M.B.S. (D) Radiology  
**DR. ZEESHAN ATEEB DANI**  
(MD)  
**CONSULTANT RADIOLOGIST**

\*THIS PAPER IS USED FOR CLINICAL REPORTING PURPOSE ONLY

Apollo Clinic

LICENSEE : SAMRIDHI AROGYAM PVT. LTD.

This report is for perusal of the doctor only not the definitive diagnosis; findings have to be clinically correlated. Ultrasound has its limitations in obese patients and in retroperitoneal organs. All congenital abnormalities cannot be detected on ultrasound. This report is not for medico-legal purposes.

Email : raipur1@apolloclinic.com

Online appointments: www.askapollo.com | Online reports: https://phr.apolloclinic.com

www.apolloclinic.com

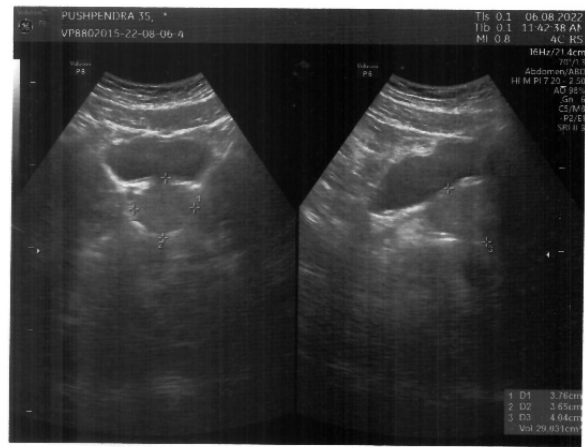
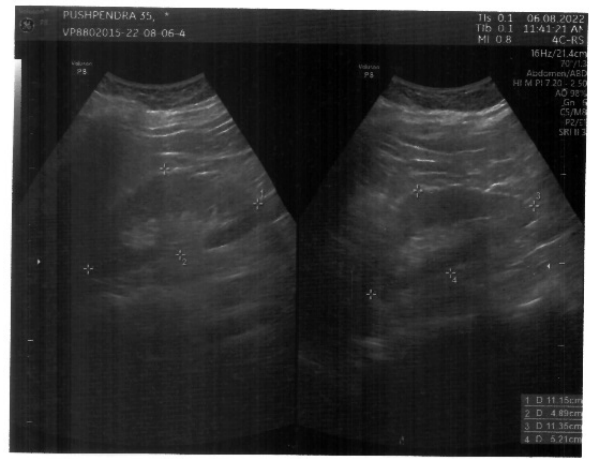

Patient Name : Mr. PUSHPENDRA KUMAR PATHAK  
Age/Sex : 33 Y/M  
Pres Doctor :  
Ref.by : Bank of Baroda

MR No : FRAI.0000024785  
Visit No : FRAIOPV45541  
Bill Date : 06-08-2022 11:01  
Report Date : 06-08-2022 17:07

**CHEST X – RAY PA VIEW**

**FINDINGS:**

- Both the domes of diaphragm and CP angles are normal.
- Both the hila and mediastinum are normal.
- Both the lung fields are clear. No e/o focal parenchymal lesion.
- Cardio-thoracic ratio is normal.
- Soft tissues and bony cage are unremarkable.

**IMPRESSION:**

- **NO SIGNIFICANT ABNORMALITY SEEN.**

**Advised: Clinical correlation and further evaluation if clinically indicated.**

Technician

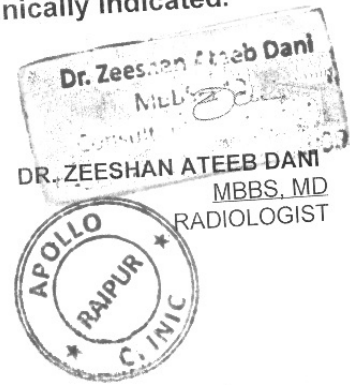

Patient Name : Mr. PUSHPENDRA KUMAR PATHAK  
 UHID/MR No. : FRAI.0000024785  
 Visit Date : 06-08-2022 11:01  
 Sample Collected on : 06-08-2022 11:08  
 Ref Doctor : Bank of Baroda  
 Emp/Auth/TPA ID : 45453  
 Sponsor Name : MEDIWHEEL PVT LTD

Age / Gender : 33Y/Male  
 OP Visit No : FRAIOPV45541  
 Reported on : 06-08-2022 18:53  
 Specimen : Serum(Spl)  
 Pres Doctor: :

DEPARTMENT OF LABORATORY MEDICINE

TEST NAME	RESULT	BIOLOGICAL REFERENCE INTERVALS	UNITS
THYROID PROFILE - I(T3,T4 AND TSH)			
T3: Method: CLIA	1.28	0.60 - 1.81	ng/ml
T4: Method: CLIA	12.96*	5.01 - 12.45	ug/dl
TSH: Method: CLIA	2.65	0.35 - 5.5	uIU/ml
PSA TOTAL	0.74	<4	ng/ml
PSA TOTAL Method: SANDWICH METHOD			

End of the report

Results are to be correlated clinically

Lab Technician / Technologist  
Kamlesh\_Kumar

  
 Dr. PRIYANKA R SAHAI  
 M.B.B.S, MD  
 PATHOLOGIST

\*THIS PAPER IS USED FOR CLINICAL REPORTING PURPOSE ONLY

Apollo Clinic

LICENSEE : SAMRIDDHI AROGYAM PVT. LTD.

Apollo Clinic @ Tiara Complex A.T. Classic Near Ashoka Ratan, VIP Estate, Shankar Nagar, Raipur (C.G.)

Email : raipur1@apolloclinic.com

Online appointments: www.askapollo.com | Online reports: https://phr.apolloclinic.com

 **0771 4033341/42** Page 1 of 1

www.apolloclinic.com

**Patient Name** : Mr. PUSHPENDRA KUMAR PATHAK  
**UHID/MR No.** : FRAI.0000024785  
**Visit Date** : 06-08-2022 11:01  
**Sample Collected on** : 06-08-2022 11:08  
**Ref Doctor** : Bank of Baroda  
**Emp/Auth/TPA ID** : 45453  
**Sponsor Name** : MEDIWHEEL PVT LTD

**Age / Gender** : 33Y/Male  
**OP Visit No** : FRAIOPV45541  
**Reported on** : 06-08-2022 15:42  
**Specimen** : Whole Blood ( Edta )  
**Pres Doctor:** :

**DEPARTMENT OF LABORATORY MEDICINE**

TEST NAME	RESULT	BIOLOGICAL REFERENCE INTERVALS	UNITS
<b>COMPLETE BLOOD COUNT</b>			
HAEMOGLOBIN	14.7	13.0 - 17.2	gm%
Method: CELL COUNTER			
RBC COUNT	4.98	3.5 - 5.5	million/cumm
Method: CELL COUNTER			
HEMATOCRIT(PCV)	40.3	37 - 50	%
Method: CELL COUNTER			
MCV	81.0	76 - 96	fl
Method: CELL COUNTER			
MCH	29.5	27 - 32	pg
Method: CELL COUNTER			
MCHC	36.4*	31 - 35	gm/dl
Method: CELL COUNTER			
RDW	12.6	12 - 15.10	%
Method: CELL COUNTER			
TOTAL WBC COUNT	8.59	4 - 11	thous/cumm
Method: CELL COUNTER			
NEUTROPHIL	55	40 - 75	%
Method: CELL COUNTER			
LYMPHOCYTE	32	20 - 40	%
Method: CELL COUNTER			
EOSINOPHIL	05	01 - 06	%
Method: CELL COUNTER			
MONOCYTE	08	02 - 08	%
Method: CELL COUNTER			
BASOPHIL	00	00 - 01	%
Method: CELL COUNTER			
PLATELET COUNT	302	150 - 450	lacs/cumm
Method: CELL COUNTER			
<b>ERYTHROCYTE SEDIMENTATION RATE (ESR)</b>			
ERYTHROCYTE SEDIMENTATION RATE (ESR)	10	00 - 20	mm/hr
Method: Westergren			

**End of the report**

*Results are to be correlated clinically*

\*THIS PAPER IS USED FOR CLINICAL REPORTING PURPOSE ONLY

Apollo Clinic  
**Lab Technician / Technologist**  
 LICENCE: SAVIDHI AROGYAM PVT. LTD.  
**Ramesh Kumar**

Apollo Clinic @ Tiara Complex A.T. Classic Near Ashoka Ratan, VIP Estate, Shankar Nagar, Raipur (C.G.)

Email : raipur1@apolloclinic.com

Online appointments: www.askapollo.com | Online reports: https://phr.apolloclinic.com

  
**Dr. PRIYANKA R. SAHAI**  
 M.B.B.S., MD

**0771 4033341/42** Page 1 of 1

www.apolloclinic.com

Patient Name : Mr. PUSHPENDRA KUMAR PATHAK  
 UHID/MR No. : FRAI.0000024785  
 Visit Date : 06-08-2022 11:01  
 Sample Collected on : 06-08-2022 11:08  
 Ref Doctor : Bank of Baroda  
 Emp/Auth/TPA ID : 45453  
 Sponsor Name : MEDIWHEEL PVT LTD

Age / Gender : 33Y/Male  
 OP Visit No : FRAIOPV45541  
 Reported on : 06-08-2022 15:42  
 Specimen : EDTA Blood  
 Pres Doctor: :

DEPARTMENT OF LABORATORY MEDICINE

TEST NAME	RESULT	BIOLOGICAL REFERENCE INTERVALS	UNITS
<b>BLOOD GROUP AND RH TYPE</b>			
BLOOD GROUP Method: Slide Test	O	A, B, O, AB	
RH:	Negative	POSITIVE, NEGATIVE	
TEST NAME	RESULT	BIOLOGICAL REFERENCE INTERVALS	UNITS
<b>GLUCOSE - ( FASTING )</b>			
GLUCOSE - ( FASTING ) Method: REAGENT GRADE WATER	80.0	60 - 120	mg/dl
<b>GLUCOSE - ( POST PRANDIAL )</b>			
GLUCOSE - ( POST PRANDIAL ) Method: REAGENT GRADE WATER	94.0	70 - 140	mg/dl
<b>GLYCOSYLATED HEMOGLOBIN (HBA1C)</b>			
GLYCOSYLATED HEMOGLOBIN (HBA1C) - WHOLE BLOOD.. Method: TURBIDOMETRY	5.3	Non-diabetic: <= 5.6 Pre-diabetic: 5.7 - 6.4 Diabetic: >= 6.5	%

End of the report

Results are to be correlated clinically

Lab Technician / Technologist  
Kamlesh\_Kumar



Dr. PRIYANKA R SAHAI  
M.B.B.S, MD  
PATHOLOGIST

**Patient Name** : Mr. PUSHPENDRA KUMAR PATHAK  
**UHID/MR No.** : FRAI.0000024785  
**Visit Date** : 06-08-2022 11:01  
**Sample Collected on** : 06-08-2022 11:08  
**Ref Doctor** : Bank of Baroda  
**Emp/Auth/TPA ID** : 45453  
**Sponsor Name** : MEDIWHEEL PVT LTD

**Age / Gender** : 33Y/Male  
**OP Visit No** : FRAIOPV45541  
**Reported on** : 06-08-2022 15:42  
**Specimen** : Serum  
**Pres Doctor:** :

DEPARTMENT OF LABORATORY MEDICINE

TEST NAME	RESULT	BIOLOGICAL REFERENCE INTERVALS	UNITS
<b>LIPID PROFILE TEST (PACKAGE)</b>			
Total Cholesterol Method: Spectrophotometric	147.0	00 - 200	mg/dl
Triglyceride Method: Spectrophotometric	62.0	60 - 150	mg/dl
HDL Method: Spectrophotometric	48.0	35 - 60	mg/dl
LDL Method: Spectrophotometric	86.6	60 - 130	mg/dl
VLDL Method: Spectrophotometric	12.4	10 - 50	mg/dl
Cholesterol/HDL Method: Spectrophotometric	3.06		
<b>KFT - RENAL PROFILE-SERUM</b>			
BUN : Method: Spectrophotometric	11	7 - 20	mg/dL
Creatinine . Method: Jaffe	0.95	0.6 - 1.2	mg/dL
Uric Acid Method: Enzymatic	5.2	2.6 - 7.2	mg/dL

End of the report

Results are to be correlated clinically

Lab Technician / Technologist  
Kamlesh\_Kumar



Dr. PRIYANKA R SAHAI  
M.B.B.S, MD  
PATHOLOGIST





**Patient Name** : Mr. PUSHPENDRA KUMAR PATHAK  
**UHID/MR No.** : FRAI.0000024785  
**Visit Date** : 06-08-2022 11:01  
**Sample Collected on** : 06-08-2022 11:08  
**Ref Doctor** : Bank of Baroda  
**Emp/Auth/TPA ID** : 45453  
**Sponsor Name** : MEDIWHEEL PVT LTD

**Age / Gender** : 33Y/Male  
**OP Visit No** : FRAIOPV45541  
**Reported on** : 06-08-2022 15:42  
**Specimen** : Serum  
**Pres Doctor:** :

DEPARTMENT OF LABORATORY MEDICINE

TEST NAME	RESULT	BIOLOGICAL REFERENCE INTERVALS	UNITS
<b>LFT WITH GGT</b>			
TOTAL BILIRUBIN (DPD) Method: Enzymatic	0.5	0.1 - 1.2	mg/dl
DIRECT BILIRUBIN (DPD) Method: Spectrophotometric	0.1	0.05 - 0.3	mg/dl
INDIRECT BILLIRUBIN Method: Spectrophotometric	0.4	0.1 - 1	mg/dl
SGPT/ALT (IFCC) Method: Enzymatic	30	6 - 40	U/L
SGOT/AST (IFCC) Method: Enzymatic	45*	6 - 32	U/L
S.ALKALINE PHOSPHATASE Method: Spectrophotometric	92	25 - 147	IU/L
GGT (IFCC) Method: Spectrophotometric	32	5 - 80	U/L
TOTAL PROTEIN (BIURET) Method: Spectrophotometric	6.7	6 - 8	g/dl
ALBUMIN (BCG) Method: Spectrophotometric	4.2	3.5 - 5.0	g/dl
S.GLOBULIN Method: Spectrophotometric	2.5	1.5 - 3.6	g/dl
S.A/G RATIO Method: Spectrophotometric	1.65		

End of the report

Results are to be correlated clinically

Lab Technician / Technologist  
Kamlesh\_Kumar

  
Dr. PRIYANKA R SAHAI  
M.B.B.S, MD  
PATHOLOGIST

Apollo Clinic

LICENSEE : SAMRIDDI AROGYAM PVT. LTD.

Apollo Clinic @ Tiara Complex A.T. Classic Near Ashoka Ratan, VIP Estate, Shankar Nagar, Raipur (C.G.)

Email : raipur1@apolloclinic.com

Online appointments: www.askapollo.com | Online reports: https://phr.apolloclinic.com

\*THIS PAPER IS USED FOR CLINICAL REPORTING PURPOSE ONLY



www.apolloclinic.com

**Patient Name** : Mr. PUSHPENDRA KUMAR PATHAK  
**UHID/MR No.** : FRAI.0000024785  
**Visit Date** : 06-08-2022 11:01  
**Sample Collected on** : 06-08-2022 11:08  
**Ref Doctor** : Bank of Baroda  
**Emp/Auth/TPA ID** : 45453  
**Sponsor Name** : MEDIWHEEL PVT LTD

**Age / Gender** : 33Y/Male  
**OP Visit No** : FRAIOPV45541  
**Reported on** : 06-08-2022 15:42  
**Specimen** : Urine  
**Pres Doctor:** :

**DEPARTMENT OF LABORATORY MEDICINE**

**URINE ROUTINE EXAMINATION**

Test	Result	Bio. Ref. Interval
<b>PHYSICAL EXAMINATION:</b>		
Volume of urine	30 ml	
Colour	Pale Yellow	
Specific Gravity	1.010	1.001 - 1.030
Deposit	Absent	Absent
Appearance	Clear	Clear
pH	7.0	5.0 - 7.5
<b>CHEMICAL EXAMINATION:</b>		
Protein	Absent	Absent
Sugar	Absent	Absent
Ketone Bodies	Absent	Absent
Blood	Absent	Absent
Leukocytes	Absent	Absent
Urobilinogen	Absent	Absent
Bili Pigments	Absent	Absent
<b>MICROSCOPIC EXAMINATION:</b>		
Pus Cell	2 - 4	0 - 5 / hpf
Red Blood Cells	Not Seen	0 - 2 / hpf
Epithelial Cells	2 - 4	0 - 5 / hpf
Cast	Not Seen	Not seen
Crystals	Not Seen	Not seen

End of the report

Results are to be correlated clinically

Lab Technician / Technologist  
Kamlesh\_Kumar



Dr. PRIYANKA R SAHAI  
M.B.B.S, MD  
PATHOLOGIST

ID: 179  
MR PUSHPENDRA PATHAK  
Male 33years

06-08-2022 09:03:59 AM  
HR : 73 bpm  
P : 100 ms  
PR : 152 ms  
QRS : 96 ms  
QT/QTc : 362/399 ms  
P/QRS/T : 52.4/7.16 °  
RV5/SV1 : 1.362/1.060 mV

Diagnosis Information:  
Sinus rhythm  
Normal ECG

Report Confirmed by:

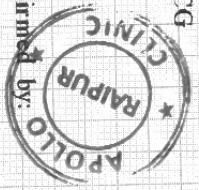

Dr. Ankit Sharma  
MD Medicine  
Reg. No. CGMC 797-12018  
Apollo Clinic, Raipur

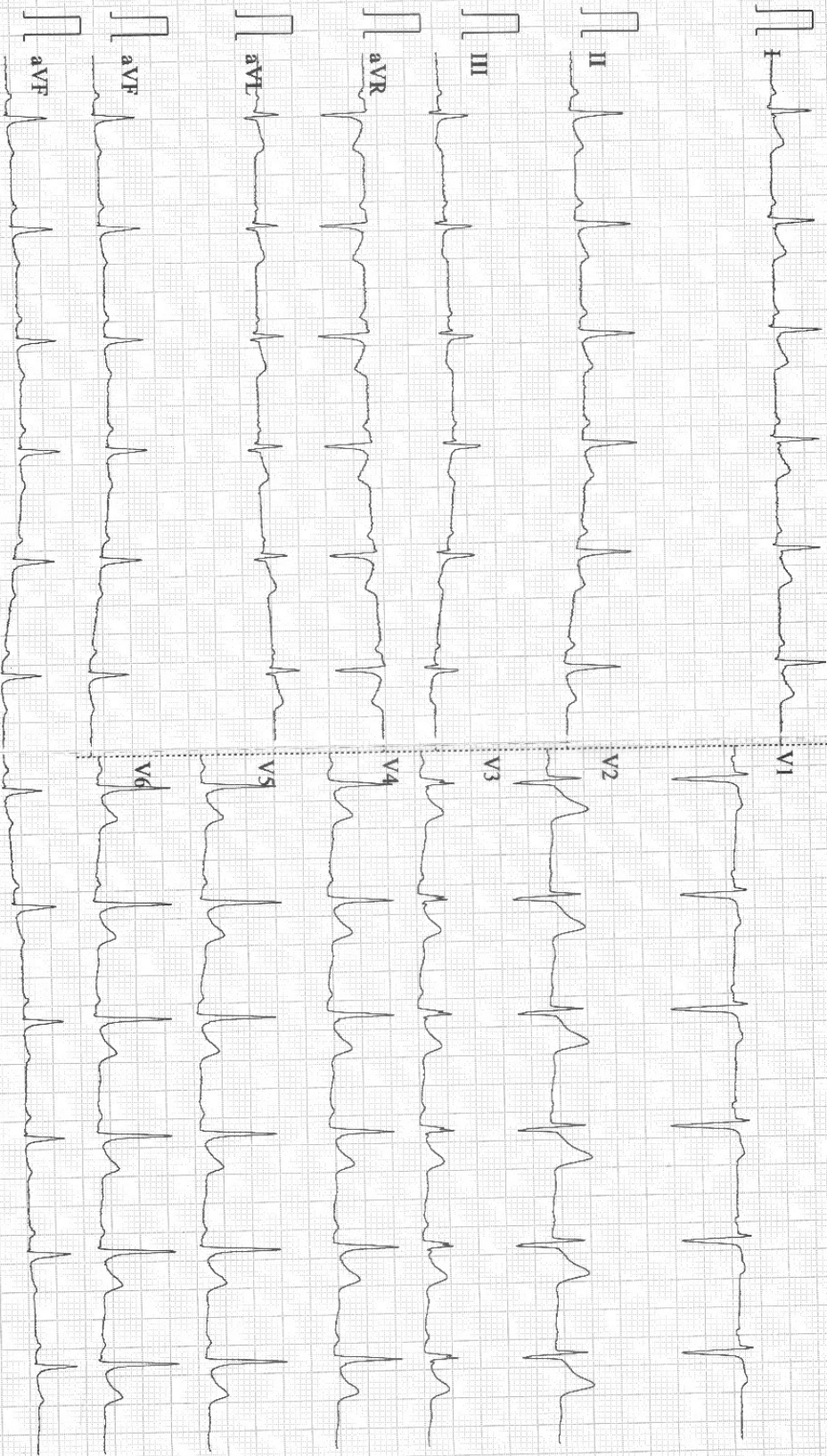

0.05-45Hz AC50 25mm/s 10mm/mV 2\*5.0s+1r 73 CARD

9108 D V1.43 Glasgow V28.6.0 APOLLO CLINIC RAIPUR

**INDIAN UNION DRIVING LICENCE**  
MADHYA PRADESH STATE

Number: MP18R-2014-01516-8  
Name: PUSHPENDRA KUMAR PATHAK  
SID/W of Address: SHRI NAND GOPAL PATHAK, POLICE LINE, BANGANGA ROAD, SHAHDOL, MP

Issued on: 29-10-2014  
DOB: 20-06-1987 BCB-VB  
is Licence to drive

Valid till (Transfer): 22-11-2007 12-10-2014  
Valid till (Non-Transfer): 01-11-2027

DRIVING LICENCE  
MP18R-2014-01516-8  
Issued on: 29-10-2014  
by: SDR

HOLDER SIGNATURE  
One required for Authentication  
Issuing Authority  
SHAHDOL RTO  
DR. SHANKAR SINGH

Auth by: DR. SHANKAR SINGH



Dr. Ankit Sharma  
MD Medicine  
Reg. No.- CGMC 7971/2018  
Apollo Clinic, Raipur



Stage	Time	Duration	Speed(Kmph)	Elevation	METs	Rate	% THR	BP	RPP	PVC	Comments
Supine	00:03	0:03	00.0	00.0	01.0	081	44 %	120/80	097	00	
Standing	00:07	0:04	00.0	00.0	01.0	081	44 %	120/80	097	00	
ExStart	00:09	0:02	02.7	10.0	01.1	085	46 %	120/80	102	00	
BRUCE Stage 1	03:09	3:00	02.7	10.0	04.7	123	66 %	130/80	159	00	
BRUCE Stage 2	06:09	3:00	04.0	12.0	07.1	144	78 %	130/80	187	00	
PeakEx	08:00	1:51	05.5	14.0	09.0	160	86 %	130/90	208	00	
Recovery	08:30	0:30	00.8	00.0	04.1	149	81 %	130/90	193	00	
Recovery	09:00	1:00	00.8	00.0	01.1	142	77 %	130/90	184	00	
Recovery	10:00	2:00	00.8	00.0	01.0	131	71 %	130/80	170	00	
Recovery	10:06	2:07	00.8	00.0	01.0	125	68 %	130/80	162	00	

**FINDINGS :**

Exercise Time : 07:51  
 Max HR Attained : 160 bpm 86% of Target 185  
 Max BP Attained : 130/90  
 Max Workload Attained : 9 Good response to induced stress  
 Test End Reasons : Test Complete, Heart Rate Achieved, Test Complete, Heart Rate Achieved, Test Complete, Test Complete

**REPORT**  
 Report: Stress test is negative for Reversible Myocardial Ischemia with good function capacity.

**Dr. Ankit Sharma**  
 MD Medicine  
 Reg. No.- CGMC 7971/2018  
 Apollo Clinic, Raipur



Doctor : DR DEEPAN DAS MBBS DIP.CARDIO



98 / MR PATHAK PUSHPENDRA KUMAR / 35 YRS / M / 174 Cms / 92 Kg / HR : 81

Date: 06-Aug-2022 12:22:57 PM METS: 1.0/ 81 bpm 44% of THR BP: 120/80 mmHg Raw ECG/ BLC On/ Notch On/ HF 0.05 HZLF 35 Hz

EXTime: 00:00 0.0 Km/h, 0.0%

25 mm/Sec. 1.0 cm/mV

4X 70 ms Post J

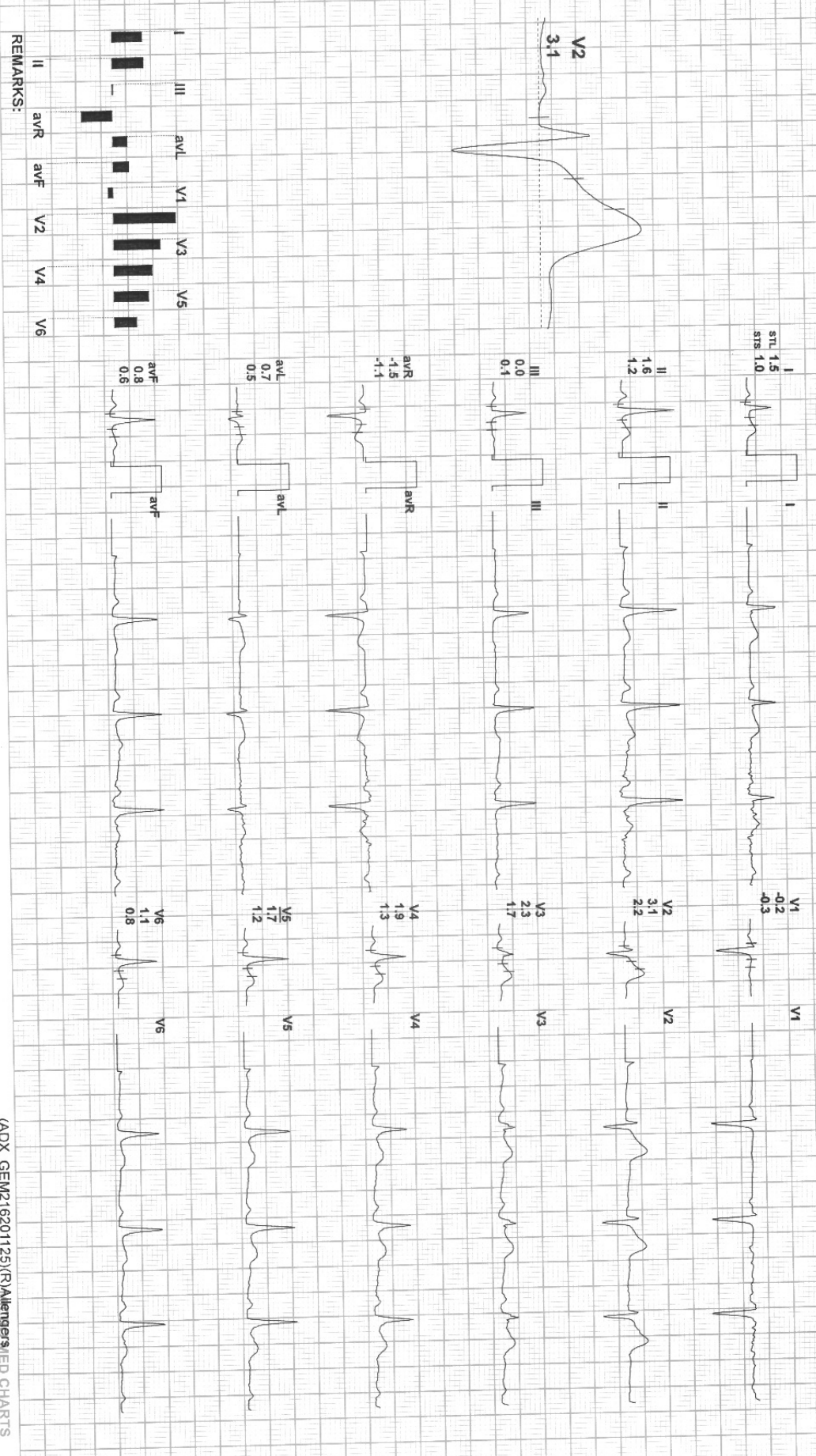

REMARKS:

(ADX\_GEM216201125)(R)Allergens/IED CHARTS

Apollo

BRUCE: Standing(0:05)



98 / MR PATHAK PUSHPENDRA KUMAR / 35 Yrs / M / 174 Cms / 92 Kg / HR : 81

Date: 06-Aug-2022 12:22:57 PM METS: 1.0/ 81 bpm 44% of THR BP: 120/80 mmHg Raw ECG/ BLC On/ Notch On/ HF 0.05 Hz/LF 35 Hz

ExTime: 00:00 0.0 Km/h, 0.0%

25 mm/Sec - 1.0 Cm/mV

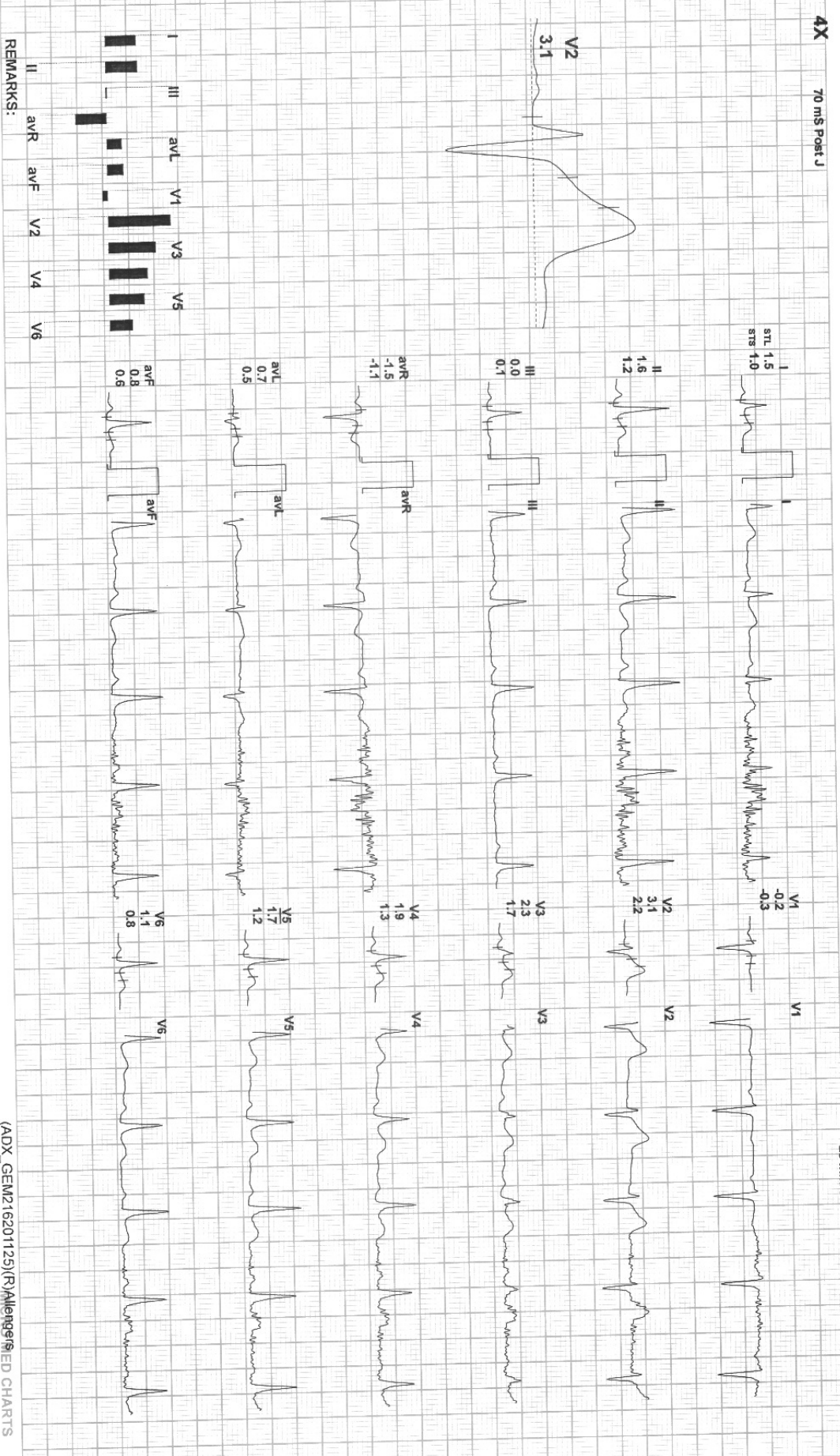

REMARKS: (ADX\_GEM216201125)(RVA)lengere/IED CHARTS



4X 70 ms Post J

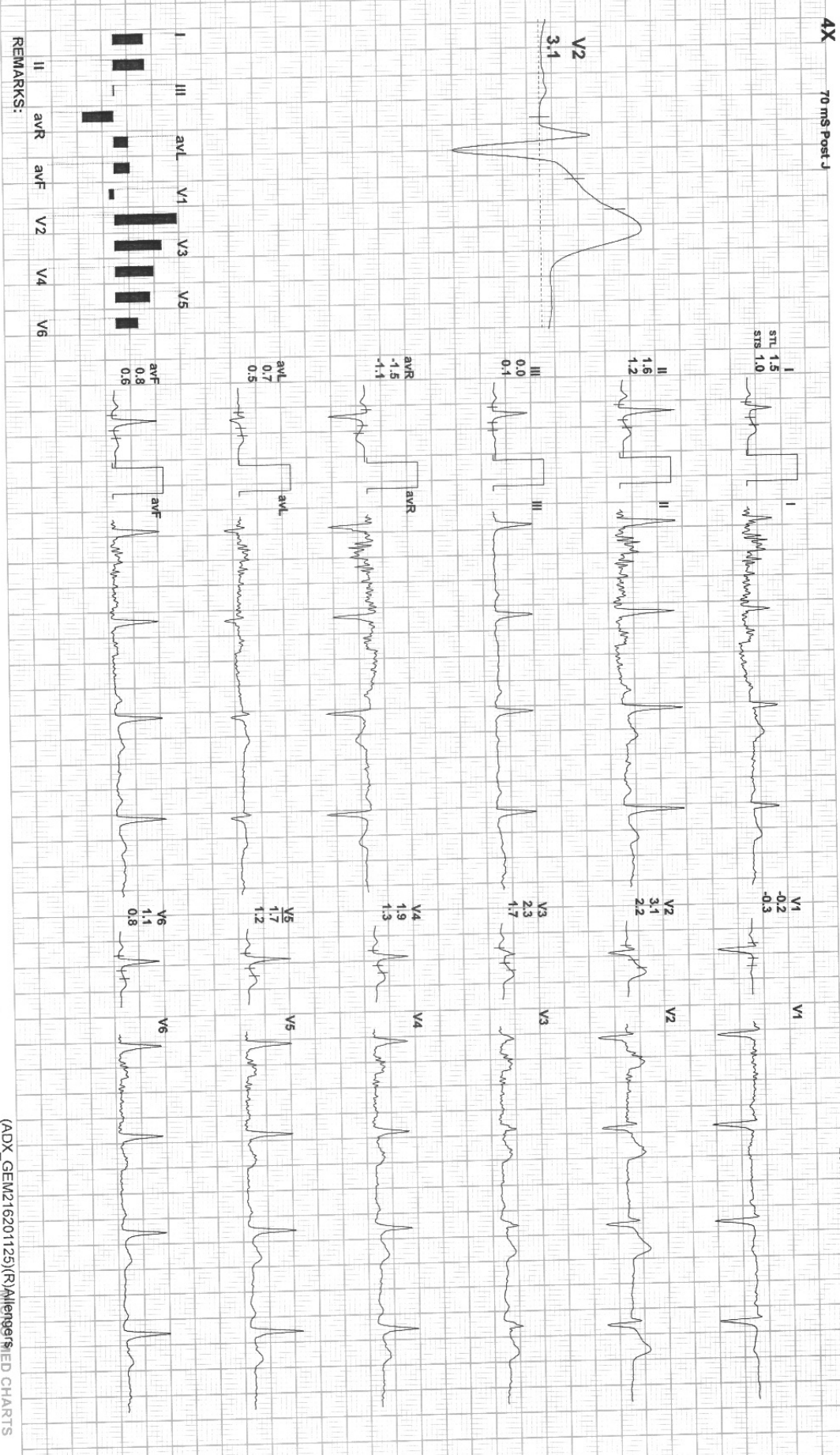

REMARKS:





98 / MR PATHAK PUSHPENDRA KUMAR / 35 Yrs / M / 174 Cms / 92 Kg / HR : 123

Date: 06-Aug-2022 12:22:57 PM METS: 4.7/ 123 bpm 66% of THR BP: 130/80 mmHg Raw ECG/ BLC On/ Notch On/ HF 0.05 HZ/LF 35 Hz

ExTime: 03:00 2.7 Km/h, 10.0%

4X 80 ms Post J

25 mm/Sec - 1.0 cm/mV

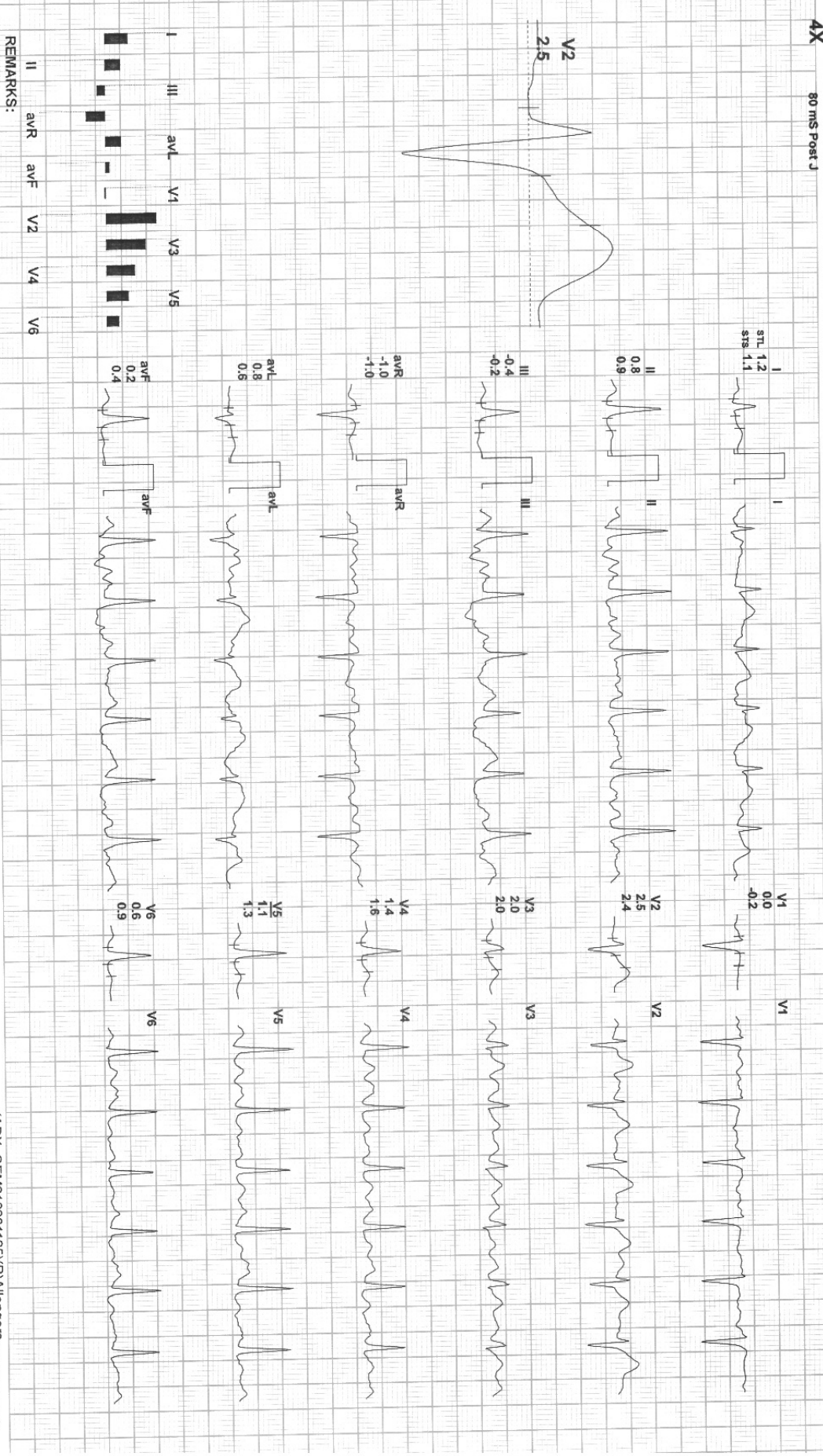

REMARKS:



98 / MR PATHAK PUSHPENDRA KUMAR / 35 Yrs / M / 174 Cms / 92 Kg / HR : 144

Date: 06-Aug-2022 12:22:57 PM METS: 7.1 / 144 bpm 78% of THR BP: 130/80 mmHg Raw ECG/ BLC On/ Notch On/ HF 0.05 Hz/LF 35 Hz

EXTime: 06:00 4.0 KmPh, 12.0%

25 mm/Sec. 1.0 Cm/mV

4X 60 ms Post J

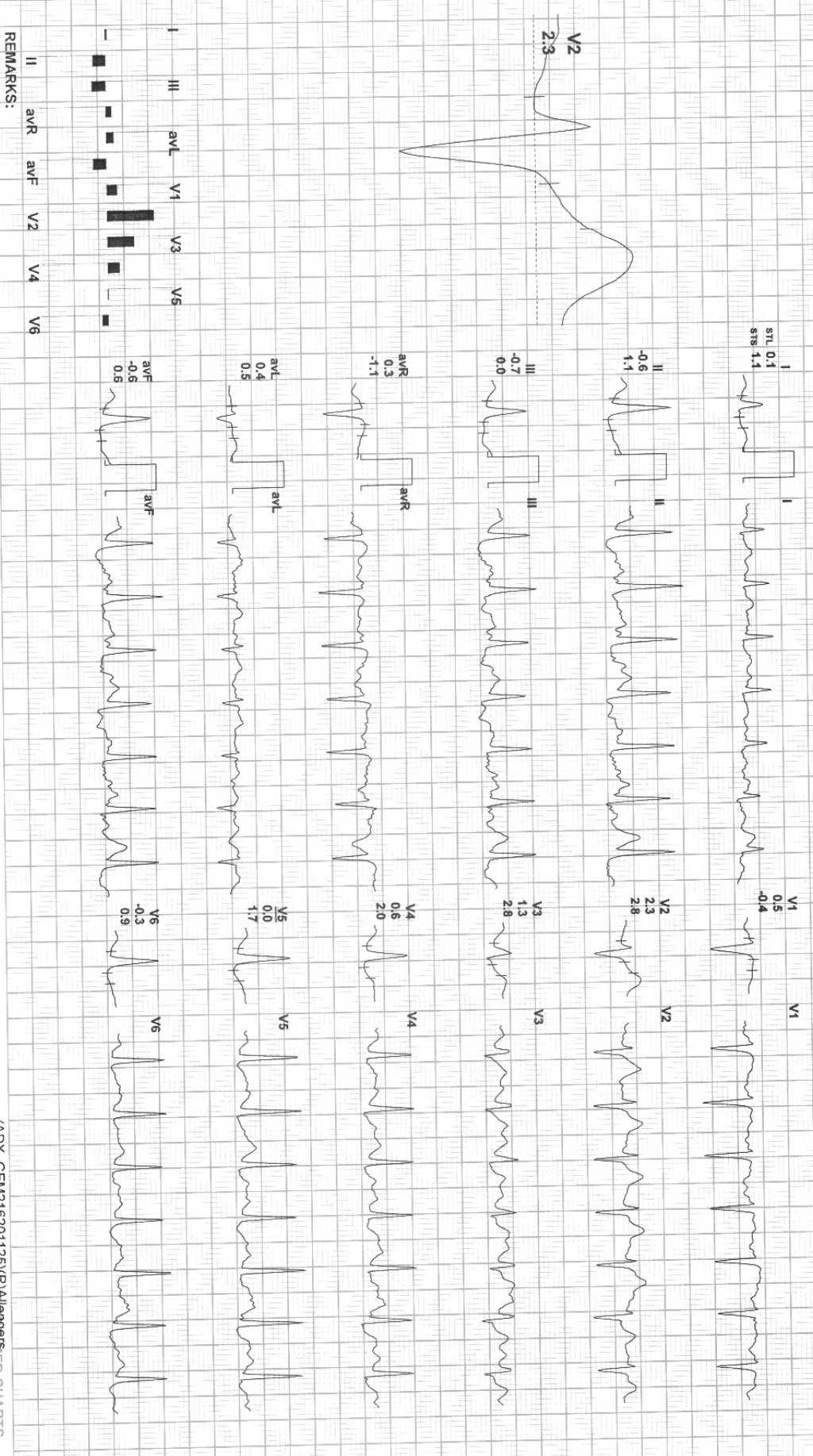

REMARKS:



98 / MR PATHAK PUSHPENDRA KUMAR / 35 Yrs / M / 174 Cms / 92 Kg / HR : 160

Date: 06-Aug-2022 12:22:57 PM METS: 9.0 / 160 bpm 86% of THR BP: 130/90 mmHg Raw ECG/ BLC On/ Notch On/ HF 0.05 HZ/LF 35 Hz

EXTime: 07:52 5.5 Km/h, 14.0%

4X 60 ms Post J

25 mm/Sec - 1.0 Cm/mV

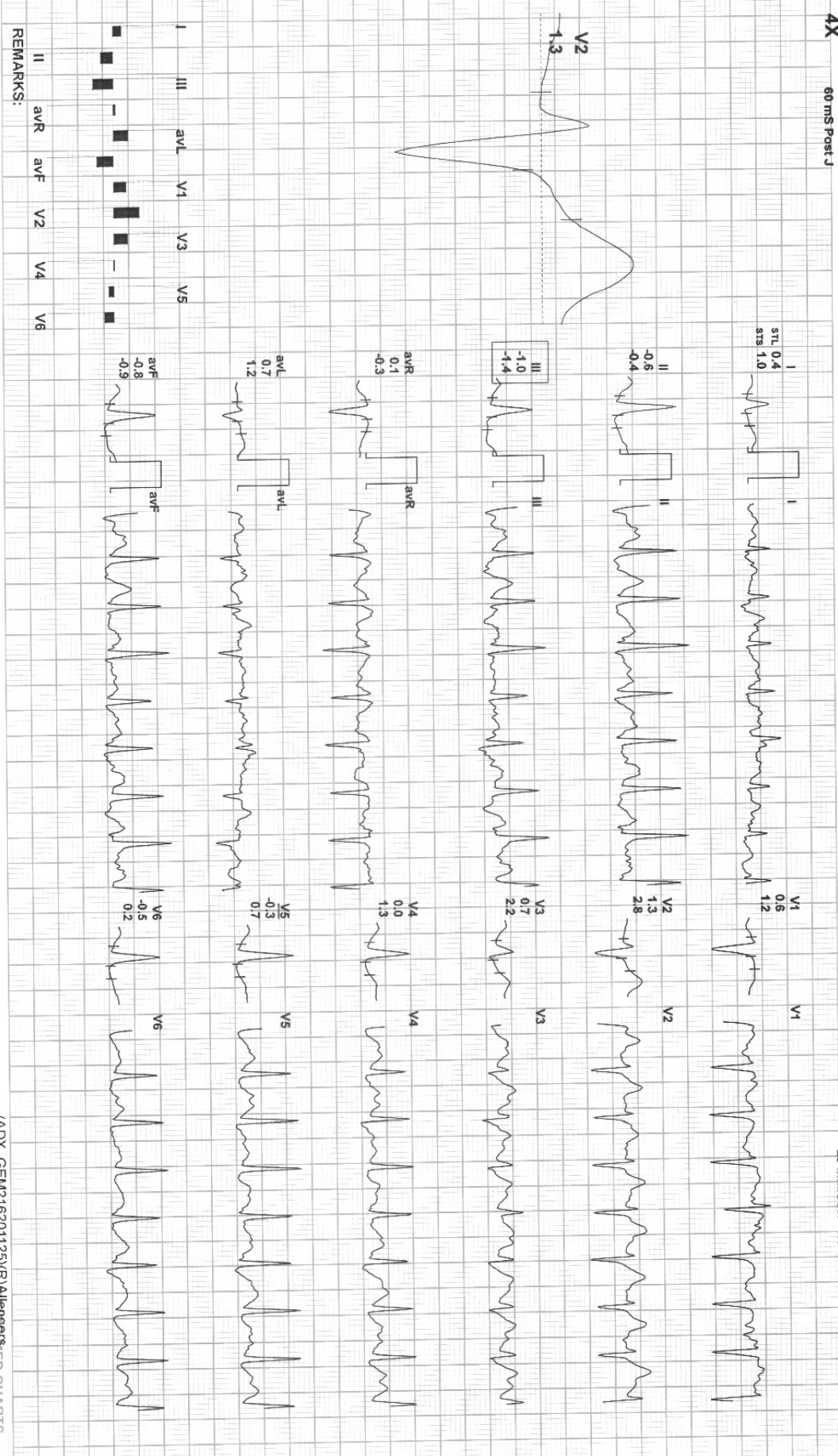



98 / MR PATHAK PUSHPENDRA KUMAR / 35 Yrs / M / 174 Cms / 92 Kg / HR : 149

Date: 06-Aug-2022 12:22:57 PM METS: 4.1/ 149 bpm 81% of THR BP: 130/90 mmHg Raw ECG/ BLC On/ Notch On/ HF 0.05 HZ/LF 35 HZ

EXTime: 07:51 0.8 Kmph, 0.0%

25 mm/Sec- 1.0 Cm/mV

4X 60 ms Post J

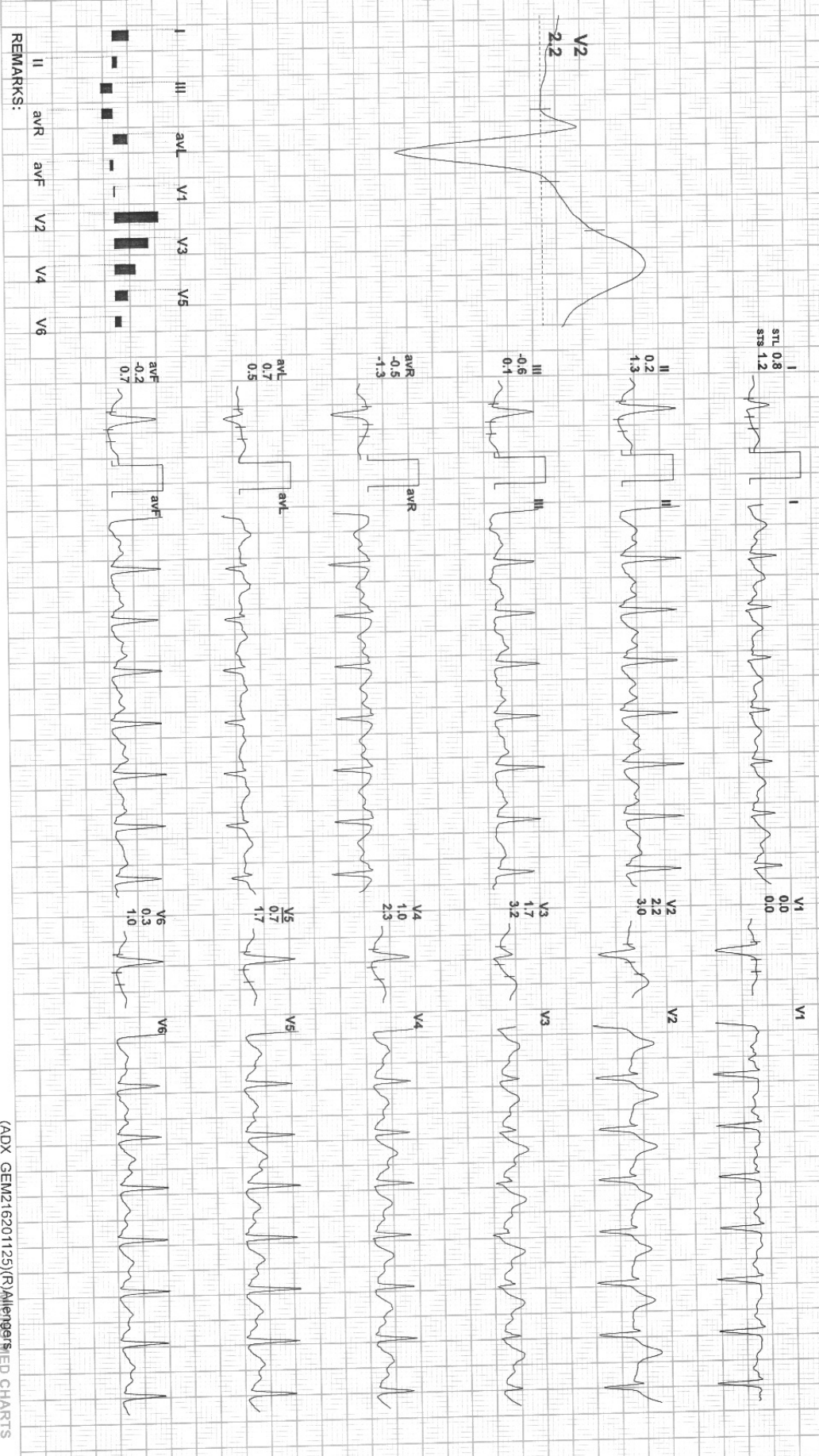

REMARKS:



98 / MR PATHAK PUSHPENDRA KUMAR / 35 Yrs / M / 174 Cms / 92 Kg / HR : 142

Date: 06-Aug-2022 12:22:57 PM METS: 1.1/ 142 bpm 77% of THR BP: 130/90 mmHg Raw ECG/ BLC On/ Notch On/ HF 0.05 Hz/LF 35 Hz

EXTime: 07:51 0.8 KmPh, 0.0%

25 mm/Sec - 1.0 Cm/mV

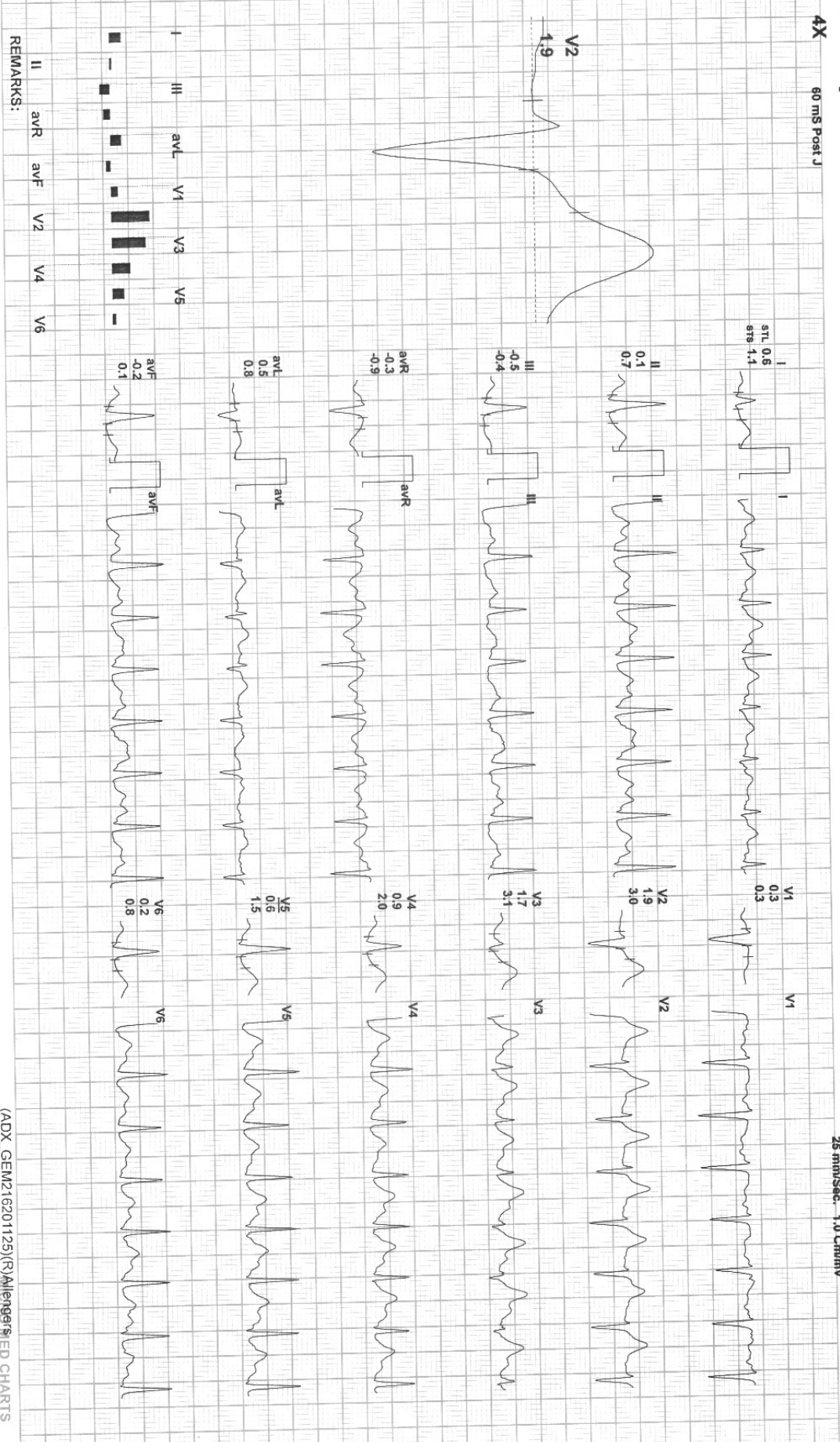



4X 80 ms Post U

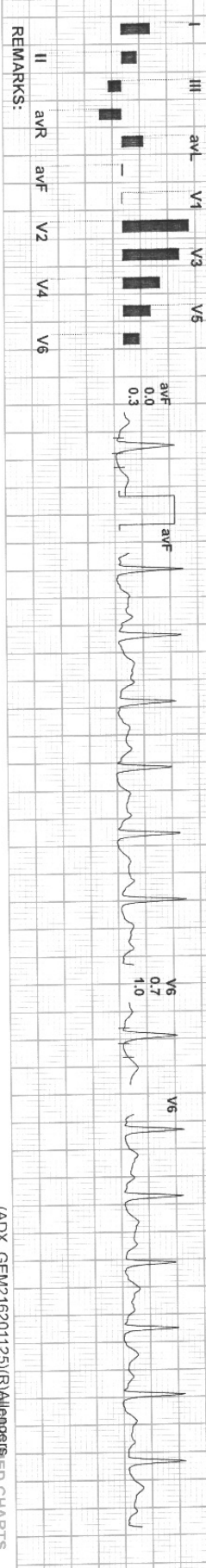
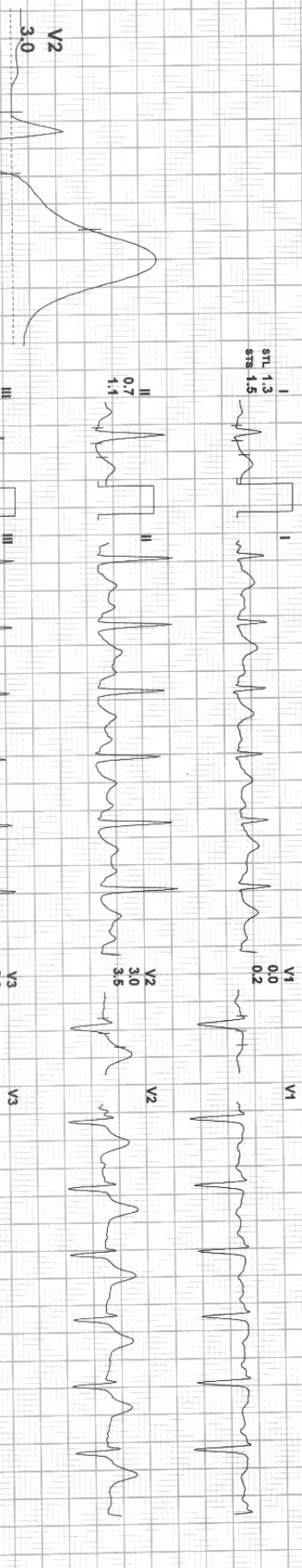

REMARKS:

Apollo

Recovery(2:07)



98 / MR PATHAK PUSHPENDRA KUMAR / 35 Yrs / M / 174 Cms / 92 Kg / HR : 125

Date: 06-Aug-2022 12:22:57 PM METS: 1.0/ 125 bpm 68% of THR BP: 130/80 mmHg Raw ECG/ BLC On/ Notch On/ HF 0.05 HzLF 35 Hz

EXTime: 07:51 0.8 Kmph, 0.0%

25 mm/Sec. 1.0 Cm/mV

4X 60 ms Post J

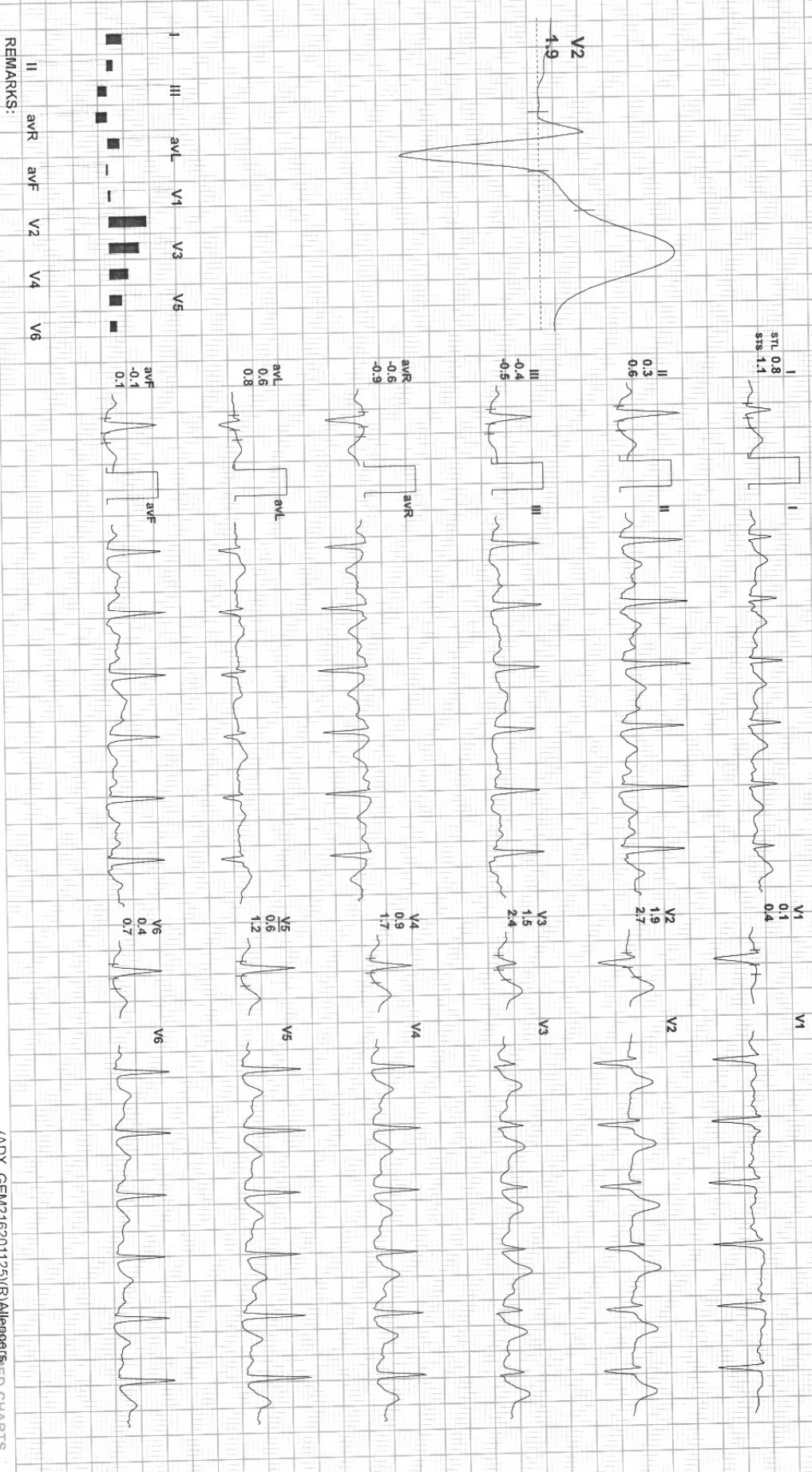

REMARKS:

(ADX\_GEM216201125)(R)Allenger/STED CHARTS