

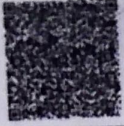

भारत सरकार  
 Government of India  
 धनपाल  
 Dhan Pal  
 जन्म तिथि / DOB : 01/08/1974  
 पुरुष / Male



4808 1589 0956

आधार - आम आदमी का अधिकार



भारत सरकार  
 Unique Identification Authority of India

पता:  
 S/O: कालिका प्रसाद, 36, पैना  
 बुजुर्ग, पैना बुजुर्ग, शाहजहाँपुर, पैना  
 बुजुर्ग, उत्तर प्रदेश, 242001

Address:  
 S/O: Kalika Prasad, 36, PAINA  
 BUJURG, Paina Bujurg,  
 Shahjahanpur, Paina Buzurg,  
 Uttar Pradesh, 242001

4808 1589 0956

1947  
 1800 300 1947

help@uidai.gov.in

www.uidai.gov.in

धनपाल

*(Signature)*  
 Dr. A. Kumar  
 (M.B.B.S., M.D.)  
 Reg No.-56208

# Dr. Asthana Diagnostic

Near Tilak Park, Khirni Bagh, Court Road, Shahjahanpur - E-mail : drasthanapathlab@gmail.com

<b>Patient Name :</b>	<b>Dhan Pal</b>	12 Mar. 2022
<b>Reference By :</b>	<b>Mediwheel ( BOB )</b>	<b>INVESTIGATION REPORT BLOOD</b>

<b>COMPLETE BLOOD COUNT</b>		
	<b>Result</b>	<b>Normal Values.</b>
<b>TLC ( Total Leucocytes Count )</b>	8600 cc/mm	5000 - 11000 cc/mm
<b>DLC ( Diffrent Leucocytes Count )</b>		
<b>Neutrophils</b>	59 %	45 - 70 %
<b>Lymphoctes</b>	33 %	20 - 45 %
<b>Eosinophils</b>	08 %	0 - 6 %
<b>Haemoglobin</b>	12.0 gm %	12.5 - 15 gm
<b>Platelet Counts</b>	0.95 Lac/ccmm	1.5 - 3 Lac /ccmm
<b>RBC ( Red Blood Cell Count )</b>	4.8	3.5 - 5.5
<b>MCH ( Mean Corp Hb )</b>	21 pg	27 - 34
<b>MCHC ( Mean Corp Hb Conc )</b>	34 g/dL	32 - 36
<b>MCV ( Mean Corp Volume )</b>	62 fL	80 - 100
<b>HCT ( Hematocrit )</b>	38	37 - 54
<b>RDW-SD</b>	48 L	35 - 56
<b>RDW-CV</b>	18	11 - 16
<b>MPV</b>	10 fL	6.5 - 12
<b>PDW</b>	13	9 - 17
<b>PCT</b>	0.090	0.108 - 0.282
<b>ESR</b>	08 mm	0 - 9 mm

Dr. Amiiit Asthana

M.Sc., DMLT, BMLT, PGDCA

NOT FOR MEDICO LEGAL PURPOSE

Dr. B. K. Srivastava

MBBS, DCP

All tests have to be co-related clinically, in case of any disparity test may be repeated immediately free of cost.  
Resi: Dr. Asthana Lane, Near Water Tank, Pilibhit Road, **Rounak** Lotus-8-A/11, Garden Estate Opp. South City

# Dr. Asthana Diagnostic

Near Tilak Park, Khirni Bagh, Court Road, Shahjahanpur - E-mail : drasthanapathlab@gmail.com

<b>Patient Name :</b>	<b>Dhan Pal</b>	12 Mar. 2022
<b>Reference By :</b>	<b>Mediwheel ( BOB )</b>	<b>INVESTIGATION REPORT BLOOD</b>

<b>LIVER FUNCTION TEST</b>		
	<b>Result</b>	<b>Normal Values.</b>
Serum Bilirubin ( Total )	0.9 mg/dL	< 1.0 mg/dL
Serum Bilirubin ( Direct )	0.5 mg/dL	< 0.4 mg/dL
Serum Bilirubin ( Indirect )	0.4 mg/dL	< 0.6 mg/dL
<b>SGPT</b> { Serum Glutamic Pyruvic Transminase /ALT }	28 U/L	< 40 U/L
<b>SGOT</b> { Serum Glutamic Oloacetate Transminase /AST }	24 U/L	< 40 U/L
<b>GGTP</b>	22 U/L	< 40 U/L
Serum Alkaline Phosphatase	190 U/L	60 - 170 U/L
Australia Antigen	Negative	
AST/ALT Ratio	1:0.8	

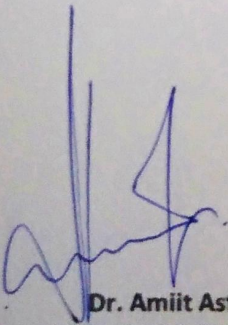

Dr. Amiiit Asthana  
M.Sc., DMLT, BMLT, PGDCA

NOT FOR MEDICO LEGAL PURPOSE



Dr. B. K. Srivastava  
MBBS, DCP

All Test Results should be co-related clinically, in case of any disparity test may be repeated immediately. Consultant Pathologist  
Resi: Dr. Asthana Lane, Near Water Tank, Pilibhit Road, **Rounak** Lotus-8-A/11, Garden Estate Opp. South City

# Dr. Asthana Diagnostic

Near Tilak Park, Khirmi Bagh, Court Road, Shahjahanpur - E-mail : draathanapathlab@gmail.com

<b>Patient Name :</b>	<b>Dhan Pal</b>	12 Mar. 2022
<b>Reference By :</b>	<b>Mediwheel ( BOB )</b>	<b>INVESTIGATION REPORT BLOOD</b>

## Kidney Function Test

	Result	Normal Values.
Blood Urea	30 mg/dL	20 - 40 mg/dL
BUN	14.0 mg/dL	6 - 20 mg/dL
Serum Creatinine	1.0 mg/dL	0.5 - 1.1 mg/dL
Serum Sodium	139 m.eq/Ltr	133 - 146 m.eq/Ltr.
Serum Pottasium	4.0 m.eq/Ltr.	3.8 - 5.5 m.eq/Ltr.
Serum Uric Acid	5.2 mg/dL	3.5 - 6.5 mg/dL
Serum Protein	7.0 mg/dL	6.6 - 8.3 mg/dL
Serum Albumin	4.0 mg/dL	3.5 - 5.0 mg/dL
Serum Globulin	3.0 mg/dL	
A : G Ratio	1:1.3	

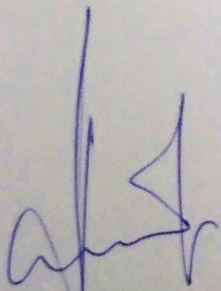

Dr. Amiiit Asthana

M.Sc., DMLT, BMLT, PGDCA

NOT FOR MEDICO LEGAL PURPOSE



Dr. B. K. Srivastava

MBBS, DCP

Consultant Pathologist

All tests have technical errors should be co-related clinically, in case of any disparity test may be repeated immediately free of cost  
 Resi: Dr. Asthana Lane, Near Water Tank, Pilibhit Road, **Rounak** Lotus-8-A/11, Garden Estate Opp. South City

# Dr. Asthana Diagnostic

Near Tilak Park, Khirni Bagh, Court Road, Shahjahanpur - E-mail : drasthanapathlab@gmail.com

Patient Name :	<b>Dhan Pal</b>	12 Mar. 2022
Reference By :	<b>Mediwheel ( BOB )</b>	<b>INVESTIGATION REPORT BLOOD</b>

	Result	Normal Values.
Prostate Specific Antigen( PSA )	2.9 ng / ml	< 4.0 ng / ml
HB A1C	6.3	3.5 - 6.5
Blood Sugar ( F )	122 mg/dL	60 - 100 mg/dL

## LIPID PROFILE

	Result	Normal Values.
Serum Total Lipids	451 mg/dL	400 - 700 mg/dL
Serum Cholestrol	145 mg/dL	< 200 mg/dL
Serum Triglyceride	155 mg/dL	< 150 mg/dL
Serum HDL	52 mg/dL	30 - 70 mg/dL
Serum LDL	62 mg/dL	< 150 mg/dL
Serum VLDL	31 mg/dL	< 40 mg/dL
HDL / LDL Ratio	1:0.8	

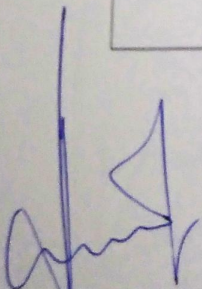

Dr. Amii Asthana

M.Sc., DMLT, BMLT, PGDCA

NOT FOR MEDICO LEGAL PURPOSE

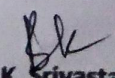

Dr. B. K. Srivastava  
MBBS, DCP

All tests have technical limitation should be co-related clinically, in case of any disparity test may be repeated immediately free of cost.

Resi: Dr. Asthana Lane, Near Water Tank, Pilibhit Road, **Rounak** Lotus-8-A/11, Garden Estate Opp. South City

# Dr. Asthana Diagnostic

Near Tilak Park, Khirni Bagh, Court Road, Shahjahanpur - E-mail : drasthanapathlab@gmail.com

<b>Patient Name :</b>	<b>Dhan Pal</b>	12 Mar. 2022
<b>Reference By :</b>	<b>Mediwheel ( BOB )</b>	<b>INVESTIGATION REPORT BLOOD</b>

<b>THYROID PROFILE</b>		
	<b>Result</b>	<b>Normal Values.</b>
<b>TRI-IODO THYROIDININ ( T3 )</b>	118 ng/dL	60.0 – 181.0 ng/dL
<b>THYROXIN ( T4 )</b>	6.4 ug/dl	3.20 – 12.6 ug/dL
<b>THYROID STIMULATING HORMONE (TSH)</b>	3.10 uIU/mL	0.35 – 5.50 uIU/mL

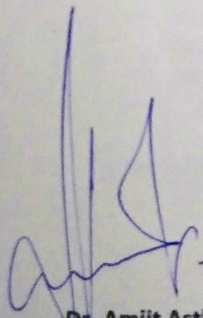

Dr. Amii Asthana  
M.Sc., DMLT, BMLT, PGDCA

NOT FOR MEDICO LEGAL PURPOSE



Dr. B. K. Srivastava  
MBBS, DCP

# Dr. Asthana Diagnostic

Near Tilak Park, Khirmi Bagh, Court Road, Shahjahanpur - E-mail : drasthanapathlab@gmail.com

Patient Name :	<b>Dhan Pal</b>	12 Mar. 2022
Reference By :	<b>Mediwheel ( BOB )</b>	<b>INVESTIGATION REPORT URINE</b>

## INVESTIGATION REPORT URINE

### PHYSICAL EXAMINATION

Colour	Pale
Appearance	Clear
Specific Gravity	1.020
Reaction	Acidic

### CHEMICAL EXAMINATION

Albumin	Nil
Sugar	Nil
Blood	Nil
Nitrate	Nil
Bile Pigment	Nil
Bile Salt	Nil
Urobilogen	Nil

### MICROSCOPIC EXAMINATION

Pus cells	2 - 3 /HPF Seen
Epithelial Cells	Nil / HPF Seen
Crystal of Calcium Oxalate	Nil /HPF Seen
Crystal of Triple Phosphate	Nil
RBC	Nil
Chyle	Nil

( By Strip )

Dr. Amit Asthana  
M.Sc., DMLT, BMLT, PGDCA

NOT FOR MEDICO LEGAL PURPOSE

Dr. B. K. Srivastava  
MBBS, DCP

All Test results should be co-related clinically, in case of any disparity test may be repeated immediately. **Credentialed Pathologist**  
Resi: Dr. Asthana Lane, Near Water Tank, Pilibhit Road, **Rounak** Lotus-8-A/11, Garden Estate Opp. South City

ID: 340166 12-03-2022 10:00:20 AM

BPL - 02

ID: 340166 *Dhan Pal*

Diagnosis Information:  
Sinus Bradycardia

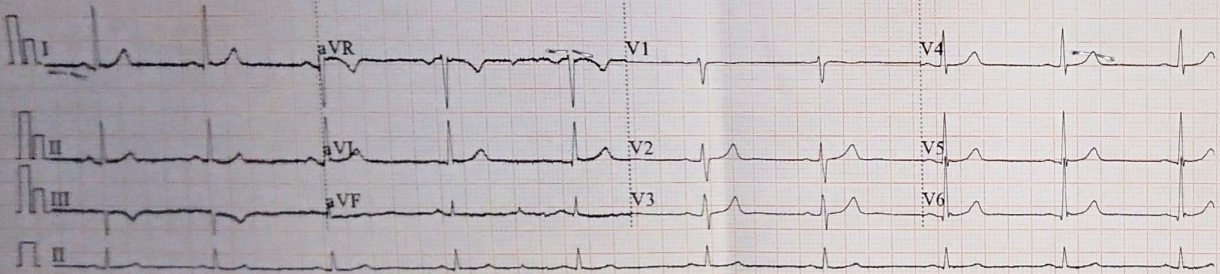

Male  
35 Years  
cm  
mmHg  
kg

HR : 58 bpm  
 P : 110 ms  
 PR : 146 ms  
 QRS : 83 ms  
 QT/QTc : 381/376 ms  
 P/QRS/T : 41/8/-7 °  
 RV5/SV1 : 2.085/0.891 mV

*[Signature]*  
 Dr. A. Kumar  
 (M.B.B.S., M.D.)  
 Reg No.- 56208

0.67-100Hz AC50 25mm/s 10/5mm/mV ♥61 V1.0 SEMIP V1.7

Report Confirmed by:  
CARDIART



**DR. ASTHANA  
PATHOLOGY LAB.**

