

Dr. Vimmi Goel  
Head - Non Invasive Cardiology  
Incharge - Preventive Health Care  
MBBS, MD (Internal Medicine)  
Reg. No: MMC- 2014/01/0113

Preventive Health Check up  
KIMS Kingsway Hospitals  
Nagpur  
Phone No.: 7499913052



Name: Mrs. Mitali Sahare Date: 16/9/24  
Age: 33yr Sex: M/F Weight: 56.2 kg Height: 164.5 inc BMI: 20.8  
BP: 134/92 mmHg Pulse: 70/min bpm RBS: mg/dl  
SPO2 - 99% LMP - 2/9/24

FIH - Mother - HT, ↑ Cholesterol.

For routine check up

Lactating ♀

O/E

JVP°

W  
L<sub>3</sub>  
P/A/N

IM → noted

Sdv.

To see Dr. Sweta Dohiya  
(? Allergic Rhinitis)

T. CCM 1 →  
ABF (60)

  
Dr. VIMMI GOEL  
MBBS, MD  
Sr. Consultant - Non Invasive Cardiology  
Reg. No: 2014/01/0113

**DEPARTMENT OF OPHTHALMOLOGY**  
**OUT PATIENT ASSESSMENT RECORD**

<b>MITALI SAHARE</b> 33Y(S) 0M(S) 0D(S)/F MRNP2425020931 7709608878	<b>CONSULT DATE</b> : 16-09-2024 <b>CONSULT ID</b> : OPC2425067531 <b>CONSULT TYPE</b> : WALK IN <b>VISIT TYPE</b> : NORMAL <b>TRANSACTION TYPE</b> :	<b>DR. ASHISH PRAKASHCHANDRA KAMBLE</b> MBBS,MS, FVRS,FICO CONSULTANT DEPT OPHTHALMOLOGY
--	---	---

**VITALS**

**Temp** : **Pulse** : **BP (mmHg)** : **spO2** : **Pain Score** : **Height** :  
-- °F -- /min -- %RA -- /10 -- cms  
**Weight** : **BMI** :  
-- kgs --

**CHIEF COMPLAINTS**

ROUTINE EYE CHECK UP

**MEDICATION PRESCRIBED**

#	Medicine	Route	Dose	Frequency	When	Duration
1	<b>OLOPAT EYE DROPS 5ML</b>	Eye	1-0-1	Every Day	NA	1 month
		<b>Instructions</b> : BOTH EYE				
		<b>Composition</b> : OLOPATADINE 0.1% W/V				
2	<b>MAXMOIST 10ML DROPS</b>	Eye	1-1-1-1	Every Day	NA	2 months
		<b>Instructions</b> : BOTH EYES				
		<b>Composition</b> : D-PANTHENOL 50MG+HYALURONIC ACID 1MG				

**NOTES**

**GLASS PRESCRIPTION :-**  
**DISTANCE VISION**

EYE	SPH	CYL	AXIS	VISION
<b>RIGHT EYE</b>	+0.50	-2.25	85	6/6
<b>LEFT EYE</b>	00	-0.75	100	6/6

**NEAR ADDITION**

<b>RIGHT EYE</b>	00	N6
<b>LEFT EYE</b>	00	N6

*Ashish Kamble*

**Dr. Ashish Prakashchandra Kamble**  
MBBS,MS, FVRS,FICO  
Consultant

Printed On : 16-09-2024 12:38:07

Name : Ms Nitalu Sabare Date : 16.9.24  
Age : 37y Sex : M/F Weight : \_\_\_\_\_ kg Height : \_\_\_\_\_ inc BMI : \_\_\_\_\_  
BP : \_\_\_\_\_ mmHg Pulse : \_\_\_\_\_ bpm RBS : \_\_\_\_\_ mg/dl

PMH :- Nil

⊙ O/E Spacing with OIL

Adv Alignment  
Veneers

Nishu



**CLINICAL DIAGNOSTIC LABORATORY  
DEPARTMENT OF PATHOLOGY**

**Patient Name** : Mrs. MITALI SAHARE  
**Age / Gender** : 33 Y(s)/Female  
**Bill No/ UMR No** : BIL2425047771/MRNP2425020931  
**Referred By** : Dr. Vimmi Goel MBBS,MD  
**Received Dt** : 16-Sep-24 08:50 am  
**Report Date** : 16-Sep-24 12:20 pm

**HAEMOGRAM**

<b>Parameter</b>	<b>Specimen</b>	<b>Results</b>	<b>Biological Reference</b>	<b>Method</b>
Haemoglobin	Blood	12.0	12.0 - 15.0 gm%	Photometric
Haematocrit(PCV)		36.5	36.0 - 46.0 %	Calculated
RBC Count		4.65	3.8 - 4.8 Millions/cumm	Photometric
Mean Cell Volume (MCV)		<b>79</b>	83 - 101 fl	Calculated
Mean Cell Haemoglobin (MCH)		<b>25.8</b>	27 - 32 pg	Calculated
Mean Cell Haemoglobin Concentration (MCHC)		32.8	31.5 - 35.0 g/l	Calculated
RDW		<b>14.4</b>	11.5 - 14.0 %	Calculated
Platelet count		243	150 - 450 10 <sup>3</sup> /cumm	Impedance
WBC Count		6700	4000 - 11000 cells/cumm	Impedance

**DIFFERENTIAL COUNT**

Neutrophils	56.7	50 - 70 %	Flow Cytometry/Light microscopy
Lymphocytes	25.3	20 - 40 %	Flow Cytometry/Light microscopy
Eosinophils	<b>13.4</b>	1 - 6 %	Flow Cytometry/Light microscopy
Monocytes	4.6	2 - 10 %	Flow Cytometry/Light microscopy
Basophils	0.0	0 - 1 %	Flow Cytometry/Light microscopy
Absolute Neutrophil Count	3798.9	2000 - 7000 /cumm	Calculated



**CLINICAL DIAGNOSTIC LABORATORY  
DEPARTMENT OF PATHOLOGY**

**Patient Name** : Mrs. MITALI SAHARE  
**Age / Gender** : 33 Y(s)/Female  
**Bill No/ UMR No** : BIL2425047771/MRNP2425020931  
**Referred By** : Dr. Vimmi Goel MBBS,MD  
**Received Dt** : 16-Sep-24 08:50 am  
**Report Date** : 16-Sep-24 12:20 pm

<u>Parameter</u>	<u>Specimen</u>	<u>Results</u>	<u>Biological Reference</u>	<u>Method</u>
Absolute Lymphocyte Count		1695.1	1000 - 4800 /cumm	Calculated
Absolute Eosinophil Count		<b>897.8</b>	20 - 500 /cumm	Calculated
Absolute Monocyte Count		308.2	200 - 1000 /cumm	Calculated
Absolute Basophil Count		0	0 - 100 /cumm	Calculated
<b><u>PERIPHERAL SMEAR</u></b>				
Microcytosis		Microcytosis +(Few)		
WBC		As above		
Platelets		Adequate		
<b>ESR</b>		13	0 - 20 mm/hr	

\*\*\* End Of Report \*\*\*

Automated  
Westergren's Method

Suggested Clinical Correlation \* If necessary, Please discuss

Verified By : : 11100245

Test results related only to the item tested.

No part of the report can be reproduced without written permission of the laboratory.

**Dr. GAURI HARDAS, MBBS,MD  
CONSULTANT PATHOLOGIST**



**CLINICAL DIAGNOSTIC LABORATORY**

**DEPARTMENT OF BIOCHEMISTRY**

<b>Patient Name</b> : Mrs. MITALI SAHARE	<b>Age / Gender</b> : 33 Y(s)/Female
<b>Bill No/ UMR No</b> : BIL2425047771/MRNP2425020931	<b>Referred By</b> : Dr. Vimmi Goel MBBS,MD
<b>Received Dt</b> : 16-Sep-24 08:50 am	<b>Report Date</b> : 16-Sep-24 11:40 am

<u>Parameter</u>	<u>Specimen</u>	<u>Results</u>	<u>Biological Reference</u>	<u>Method</u>
Fasting Plasma Glucose	Plasma	94	< 100 mg/dl	GOD/POD,Colorimetric
<b>GLYCOSYLATED HAEMOGLOBIN (HbA1C)</b>		5.0	Non-Diabetic : <= 5.6 % Pre-Diabetic : 5.7 - 6.4 % Diabetic : >= 6.5 %	HPLC

\*\*\* End Of Report \*\*\*

Suggested Clinical Correlation \* If necessary, Please discuss  
 Verified By : : 11100245  
 Test results related only to the item tested.  
 No part of the report can be reproduced without written permission of the laboratory.

**Dr. GAURI HARDAS, MBBS,MD**  
**CONSULTANT PATHOLOGIST**



**CLINICAL DIAGNOSTIC LABORATORY  
DEPARTMENT OF BIOCHEMISTRY**

<b>Patient Name</b> : Mrs. MITALI SAHARE	<b>Age / Gender</b> : 33 Y(s)/Female
<b>Bill No/ UMR No</b> : BIL2425047771/MRNP2425020931	<b>Referred By</b> : Dr. Vimmi Goel MBBS,MD
<b>Received Dt</b> : 16-Sep-24 11:48 am	<b>Report Date</b> : 16-Sep-24 02:02 pm

<u>Parameter</u>	<u>Specimen</u>	<u>Results</u>	<u>Biological Reference</u>	<u>Method</u>
Post Prandial Plasma Glucose	Plasma	100	< 140 mg/dl	GOD/POD, Colorimetric

**Interpretation:**

Clinical Decision Value as per ADA Guidelines 2021

Diabetes Mellites If,

Fasting  $\geq$  126 mg/dl

Random/2Hrs. OGTT  $\geq$  200 mg/dl

Impaired Fasting = 100-125 mg/dl

Impaired Glucose Tolerance = 140-199 mg/dl

\*\*\* End Of Report \*\*\*

Suggested Clinical Correlation \* If necessary, Please discuss

Verified By : : 11500056

Test results related only to the item tested.

No part of the report can be reproduced without written permission of the laboratory.

**Dr. GAURI HARDAS, MBBS,MD  
CONSULTANT PATHOLOGIST**



**CLINICAL DIAGNOSTIC LABORATORY**  
**DEPARTMENT OF BIOCHEMISTRY**

**Patient Name** : Mrs. MITALI SAHARE  
**Age / Gender** : 33 Y(s)/Female  
**Bill No/ UMR No** : BIL2425047771/MRNP2425020931  
**Referred By** : Dr. Vimmi Goel MBBS,MD  
**Received Dt** : 16-Sep-24 08:50 am  
**Report Date** : 16-Sep-24 11:40 am

**LIPID PROFILE**

Parameter	Specimen	Results	Method
Total Cholesterol	Serum	182	Enzymatic(CHE/CHO/PO D)
Triglycerides		< 200 mg/dl	
HDL Cholesterol Direct		< 150 mg/dl	
LDL Cholesterol Direct		> 50 mg/dl	
VLDL Cholesterol		< 100 mg/dl	
Tot Chol/HDL Ratio		< 30 mg/dl	
		3 - 5	

Intiate therapeutic	Results	Consider Drug therapy	LDC-C
CHD OR CHD risk equivalent	>100	>130, optional at 100-129	<100
Multiple major risk factors conferring 10 yrs CHD risk >20%	>130	10 yrs risk 10-20 % >130	<130
Two or more additional major risk factors, 10 yrs CHD risk <20%	>160	10 yrs risk <10% >160	<160
No additional major risk or one additional major risk factor		>190, optional at 160-189	<160

\*\*\* End Of Report \*\*\*

Suggested Clinical Correlation \* If necessary, Please discuss

Verified By : : 11100131

Test results related only to the item tested.

No part of the report can be reproduced without written permission of the laboratory.

**Dr. GAURI HARDAS, MBBS,MD**  
CONSULTANT PATHOLOGIST





**CLINICAL DIAGNOSTIC LABORATORY  
DEPARTMENT OF BIOCHEMISTRY**

**Patient Name** : Mrs. MITALI SAHARE  
**Age /Gender** : 33 Y(s)/Female  
**Bill No/ UMR No** : BIL2425047771/MRNP2425020931  
**Referred By** : Dr. Vimmi Goel MBBS,MD  
**Received Dt** : 16-Sep-24 08:50 am  
**Report Date** : 16-Sep-24 11:40 am

**LIVER FUNCTION TEST(LFT)**

<u>Parameter</u>	<u>Specimen</u>	<u>Results</u>	<u>Biological Reference</u>	<u>Method</u>
Total Bilirubin	Serum	0.26	0.2 - 1.3 mg/dl	Bromocresol green Dye Binding
Direct Bilirubin		0.20	0.1 - 0.3 mg/dl	
Indirect Bilirubin		<b>0.06</b>	0.1 - 1.1 mg/dl	
Alkaline Phosphatase		84	38 - 126 U/L	
SGPT/ALT		23	13 - 45 U/L	
SGOT/AST		25	13 - 35 U/L	
Serum Total Protein		7.59	6.3 - 8.2 gm/dl	
Albumin Serum		4.53	3.5 - 5.0 gm/dl	
Globulin		3.06	2.0 - 4.0 gm/dl	
A/G Ratio		1.5		

\*\*\* End Of Report \*\*\*

Suggested Clinical Correlation \* If necessary, Please discuss

Verified By : : 11100131

Test results related only to the item tested.

No part of the report can be reproduced without written permission of the laboratory.

**Dr. GAURI HARDAS, MBBS,MD  
CONSULTANT PATHOLOGIST**



**CLINICAL DIAGNOSTIC LABORATORY  
DEPARTMENT OF BIOCHEMISTRY**

<b>Patient Name</b> : Mrs. MITALI SAHARE	<b>Age /Gender</b> : 33 Y(s)/Female
<b>Bill No/ UMR No</b> : BIL2425047771/MRNP2425020931	<b>Referred By</b> : Dr. Vimmi Goel MBBS,MD
<b>Received Dt</b> : 16-Sep-24 08:50 am	<b>Report Date</b> : 16-Sep-24 11:40 am

**RFT**

<u>Parameter</u>	<u>Specimen</u>	<u>Result Values</u>	<u>Biological Reference</u>	<u>Method</u>
Blood Urea	Serum	26	15.0 - 36.0 mg/dl	Direct ion selective electrode
Creatinine		0.6	0.52 - 1.04 mg/dl	
GFR		121.5	>90 mL/min/1.73m square.	
Sodium		139	136 - 145 mmol/L	
Potassium		4.83	3.5 - 5.1 mmol/L	

\*\*\* End Of Report \*\*\*

Suggested Clinical Correlation \* If necessary, Please discuss

Verified By : : 11100131

Test results related only to the item tested.

No part of the report can be reproduced without written permission of the laboratory.

**Dr. GAURI HARDAS, MBBS,MD  
CONSULTANT PATHOLOGIST**



**CLINICAL DIAGNOSTIC LABORATORY  
DEPARTMENT OF BIOCHEMISTRY**

**Patient Name** : Mrs. MITALI SAHARE  
**Age / Gender** : 33 Y(s)/Female  
**Bill No/ UMR No** : BIL2425047771/MRNP2425020931  
**Referred By** : Dr. Vimmi Goel MBBS,MD  
**Received Dt** : 16-Sep-24 08:50 am  
**Report Date** : 16-Sep-24 12:20 pm

**THYROID PROFILE**

**Parameter**

T3

Free T4

TSH

**Specimen**

Serum

**Results**

1.43

1.01

3.63

**Biological Reference**

0.55 - 1.70 ng/ml

0.80 - 1.70 ng/dl

0.50 - 4.80 uIU/ml

**Method**

Enhanced  
chemiluminescence

\*\*\* End Of Report \*\*\*

Suggested Clinical Correlation \* If necessary, Please discuss

Verified By : : 11100131

Test results related only to the item tested.

No part of the report can be reproduced without written permission of the laboratory.

**Dr. GAURI HARDAS, MBBS,MD  
CONSULTANT PATHOLOGIST**



**CLINICAL DIAGNOSTIC LABORATORY**  
**DEPARTMENT OF PATHOLOGY**

**Patient Name** : Mrs. MITALI SAHARE  
**Age / Gender** : 33 Y(s)/Female  
**Bill No/ UMR No** : BIL2425047771/MRNP2425020931  
**Referred By** : Dr. Vimmi Goel MBBS,MD  
**Received Dt** : 16-Sep-24 09:33 am  
**Report Date** : 16-Sep-24 11:40 am

**USF(URINE SUGAR FASTING)**

<u>Parameter</u>	<u>Specimen</u>	<u>Result Values</u>	<u>Biological Reference</u>	<u>Method</u>
Urine Glucose	Urine	Negative		STRIP
Comment		Urine Sugar Fasting		
		*** End Of Report ***		

Suggested Clinical Correlation \* If necessary, Please discuss

Verified By : : 11101027

Test results related only to the item tested.

No part of the report can be reproduced without written permission of the laboratory.

**Dr. GAURI HARDAS, MBBS,MD**  
**CONSULTANT PATHOLOGIST**



**CLINICAL DIAGNOSTIC LABORATORY  
DEPARTMENT OF BIOCHEMISTRY**

<b>Patient Name</b> : Mrs. MITALI SAHARE	<b>Age / Gender</b> : 33 Y(s)/Female
<b>Bill No/ UMR No</b> : BIL2425047771/MRNP2425020931	<b>Referred By</b> : Dr. Vimmi Goel MBBS,MD
<b>Received Dt</b> : 16-Sep-24 12:12 pm	<b>Report Date</b> : 16-Sep-24 02:02 pm

**URINE SUGAR**

**Parameter**

Urine Glucose

NOTE:

**Result Values**

Negative

Post Prandail Urine Sugar

\*\*\* End Of Report \*\*\*

Suggested Clinical Correlation \* If neccessary, Please discuss

Verified By : : 11101027

Test results related only to the item tested.

No part of the report can be reproduced without written permission of the laboratory.

**Dr. GAURI HARDAS, MBBS,MD  
CONSULTANT PATHOLOGIST**



**CLINICAL DIAGNOSTIC LABORATORY  
DEPARTMENT OF PATHOLOGY**

**Patient Name** : Mrs. MITALI SAHARE  
**Age / Gender** : 33 Y(s)/Female  
**Bill No/ UMR No** : BIL2425047771/MRNP2425020931  
**Referred By** : Dr. Vimmi Goel MBBS,MD  
**Received Dt** : 16-Sep-24 09:33 am  
**Report Date** : 16-Sep-24 11:44 am

**URINE MICROSCOPY**

<u>Parameter</u>	<u>Specimen</u>	<u>Results</u>	<u>Biological Reference</u>	<u>Method</u>
<b><u>PHYSICAL EXAMINATION</u></b>				
Volume	Urine	30 ml		
Colour.		Pale yellow		
Appearance		Clear		
<b><u>CHEMICAL EXAMINATION</u></b>				
Specific gravity		1.005	1.005 - 1.025	ion concentration
Reaction (pH)		6.0	4.6 - 8.0	Indicators
Nitrate		Negative	Negative	
Urine Protein		Negative	Negative	
Sugar		Negative	Negative	protein error of pH indicator
Ketone Bodies		Negative	Negative	GOD/POD
Urobilinogen		Normal	Normal	Legal's est Principle
Bilirubin		Negative	Negative	Ehrlich's Reaction
<b><u>MICROSCOPIC EXAMINATION</u></b>				
Pus Cells		0-1	0 - 4 /hpf	Diazonium
R.B.C.		Absent	0 - 4 /hpf	
Epithelial Cells		0-1	0 - 4 /hpf	
Casts		Absent	Absent	



**CLINICAL DIAGNOSTIC LABORATORY**  
**DEPARTMENT OF PATHOLOGY**

**Patient Name** : Mrs. MITALI SAHARE  
**Age / Gender** : 33 Y(s)/Female  
**Bill No/ UMR No** : BIL2425047771/MRNP2425020931  
**Referred By** : Dr. Vimmi Goel MBBS,MD  
**Received Dt** : 16-Sep-24 09:33 am  
**Report Date** : 16-Sep-24 11:44 am

<u>Parameter</u>	<u>Specimen</u>	<u>Results</u>	<u>Biological Reference Method</u>
Crystals		Absent	

\*\*\* End Of Report \*\*\*

Suggested Clinical Correlation \* If necessary, Please discuss

Verified By : : 11101027

Test results related only to the item tested.

No part of the report can be reproduced without written permission of the laboratory.

**Dr. GAURI HARDAS, MBBS,MD**  
**CONSULTANT PATHOLOGIST**



**CLINICAL DIAGNOSTIC LABORATORY  
DEPARTMENT OF IMMUNO HAEMATOLOGY**

**Patient Name** : Mrs. MITALI SAHARE  
**Age / Gender** : 33 Y(s)/Female  
**Bill No/ UMR No** : BIL2425047771/MRNP2425020931  
**Referred By** : Dr. Vimmi Goel MBBS,MD  
**Received Dt** : 16-Sep-24 08:50 am  
**Report Date** : 16-Sep-24 12:58 pm

**BLOOD GROUPING AND RH**

**Parameter**

**BLOOD GROUP.**

**Specimen Results**

EDTA Whole " B "  
Blood &  
Plasma/  
Serum

Gel Card Method

**Rh (D) Typing.**

" Positive "(+Ve)

\*\*\* End Of Report \*\*\*

Suggested Clinical Correlation \* If necessary, Please discuss

Verified By : : 11100245

Test results related only to the item tested.

No part of the report can be reproduced without written permission of the laboratory.

**Dr. GAURI HARDAS, MBBS,MD  
CONSULTANT PATHOLOGIST**



**DEPARTMENT OF RADIOLOGY & IMAGING SCIENCE**

NAME	MITALI SAHARE	STUDY DATE	16-09-2024 10:09:58
AGE/ SEX	33Y 1D / F	HOSPITAL NO.	MRNP2425020931
ACCESSION NO.	BIL2425047771-10	MODALITY	DX
REPORTED ON	16-09-2024 10:52	REFERRED BY	Dr. Vimmi Goel

**X-RAY CHEST PA VIEW**

Both the lung fields are clear.

Heart and Aorta are normal.

Both hilar shadows appear normal.

Diaphragm domes and CP angles are clear.

Bony cage is normal.

**IMPRESSION** -No pleuro-parenchymal abnormality seen.



**DR R.R KHANDELWAL**

**SENIOR CONSULTANT**

**MD, RADIODIAGNOSIS [MMC-55870]**

<b>PATIENT NAME:</b>	<b>MRS. MITALI SAHARE</b>	<b>AGE /SEX:</b>	<b>33YRS/F</b>
<b>UMR NO:</b>	<b>2425020931</b>	<b>BILL NO:</b>	<b>2425047771</b>
<b>REF BY</b>	<b>DR. VIMMI GOEL</b>	<b>DATE:</b>	<b>16/09/2024</b>

**USG WHOLE ABDOMEN**

LIVER is normal in size, shape and echotexture.

No evidence of any focal lesion seen. Intrahepatic billiary radicals are not dilated.  
PORTAL VEIN and CBD are normal in course and caliber.

GALL BLADDER is physiologically distended. No sludge or calculus seen.  
Wall thickness is within normal limits.

PANCREAS is normal in shape, size and echotexture.

SPLEEN is normal in shape, size and echotexture. No focal lesion seen.

Both KIDNEYS are normal in shape, size and echotexture.

No evidence of calculus or hydronephrosis seen.

URETERS are not dilated.

BLADDER is partially distended. No calculus or mass lesion seen.

Uterus appears normal.

No adnexal mass lesion seen.

There is no free fluid seen.

**IMPRESSION:**

**No significant abnormality seen.**

**Suggest clinical correlation / further evaluation.**



**DR. R.R. KHANDELWAL**  
**SENIOR CONSULTANT**  
**MD RADIO DIAGNOSIS [MMC-55870]**

**SCREENING 2D ECHOCARDIOGRAPHY REPORT**

Patient Name : Mrs. Mitall Sahare  
Age : 33 years / Female  
UHID : MRNP2425020931  
Date : 16/09/2024  
Done by : Dr. Vimmi Goel  
ECG : NSR, Minor ST-T changes  
Blood pressure: 134/92 mm Hg (Right arm, Supine position)  
BSA : 1.61 m<sup>2</sup>

**Impression:**

**Normal 2D Echocardiography**

- Normal chambers dimensions
- No RWMA of LV at rest
- Good LV systolic function with LVEF – 65%
- Normal LV diastolic function
- E Velocity is 102 cm/s, A Velocity is 48 cm/s, E/A is 2.1
- Medial E' is 10.7 cm/sec, Lateral E' is 14.5 cm/sec, E/E' is 8.5 (Average)
- Valves are normal
- No pulmonary hypertension
- No clots / Pericardial effusion
- IVC – Normal in size and collapsing well with respiration

  
**Dr. Vimmi Goel**  
**MD, Sr. Consultant**  
**Non-invasive Cardiology**  
**Fellow Indian Academy of Echocardiography (FIAE)**

33 Years

MRS MITALI SAHARE  
Female

16-Sep-24 9:08:48 AM

KIMS-KINGSWAY HOSPITALS

PBC DEPT.

Rate 68 Sinus rhythm  
Borderline T abnormalities, diffuse leads. normal P axis, V-rate 50-99  
T flat/neg

PR 148  
QRSD 98  
QT 379  
QTc 404

--AXIS--  
P 58  
QRS 78  
T -14  
12 Lead: Standard Placement

- BORDERLINE ECG -

Unconfirmed Diagnosis

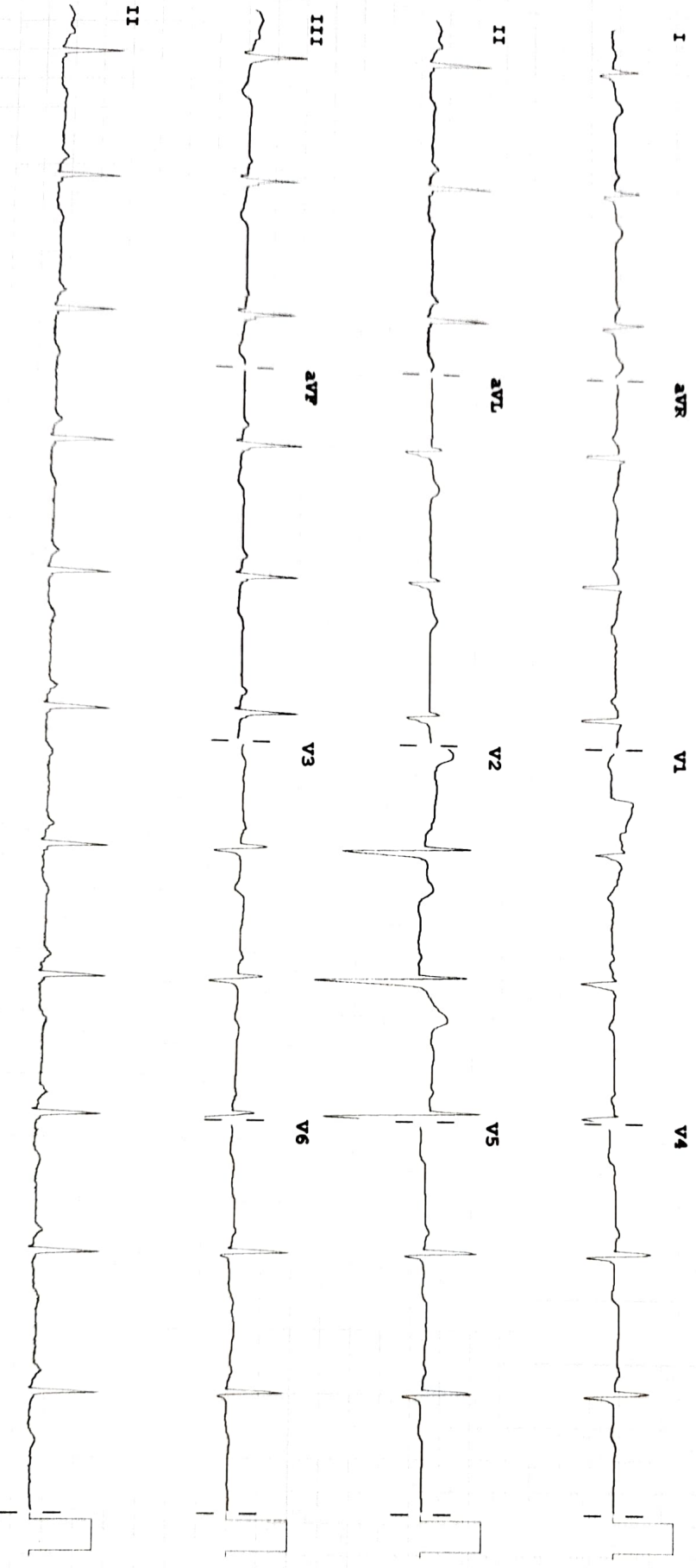

Device:

Speed: 25 mm/sec

Lead: 10 /mV

Chest: 10.0 mm/mV

PHILIPS

F 50 ~ 0.50-150 Hz W

100B CL

P?