

Health Check up Booking Confirmed Request(bobS49495),Package Code-PKG10000243, Beneficiary Code-11430

Wellness : Mediwheel : New Delhi <wellness@mediwheel.in>

Mon 30-10-2023 17:16

To:piyush.priyadarshi@bankofbaroda.com <piyush.priyadarshi@bankofbaroda.com>

Cc:Customer Care :Mediwheel : New Delhi <customercare@mediwheel.in>



011-41195959

Email:wellness@mediwheel.in

Dear **Priyanka**,

Please find the confirmation for following request.

Booking Date : 30-10-2023
Package Name : Medi-Wheel Metro Full Body Health Checkup Female Above 40
Name of Diagnostic/Hospital : Gleneagles Global Hospital
Address of Diagnostic/Hospital : 6-1-1040/1 to 4, Lakdikapul, Hyderabad - 500004
Contact Details : 9640887293
City : Hyderabad
State : Telangana
Pincode : 500004
Appointment Date : 01-11-2023
Confirmation Status : Confirmed
Preferred Time : 8:00am-8:30am
Comment : APPOINTMENT TIME 8:30AM

Instructions to undergo Health Check:

1. Please ensure you are on complete fasting for 10-To-12-Hours prior to check.
2. During fasting time do not take any kind of medication, alcohol, cigarettes, tobacco or any other liquids (except Water) in the morning.
3. Bring urine sample in a container if possible (containers are available at the Health Check centre).
4. Please bring all your medical prescriptions and previous health medical records with you.
5. Kindly inform the health check reception in case if you have a history of diabetes and cardiac problems.

For Women:

1. Pregnant Women or those suspecting are advised not to undergo any X-Ray test.
2. It is advisable not to undergo any Health Check during menstrual cycle.



Request you to reach half an hour before the scheduled time.

In case of further assistance, Please reach out to Team Mediwheel.

DEPARTMENT OF LABORATORY MEDICINE

6-1-82 & 6-1-83, Lakdi-ka-pool, Hyderabad - 500 004.

CLINICAL BIOCHEMISTRY

Patient Name : MRS. PRIYANKA	UHID : 8500511490
Age/Gender : 46 Years / Female	
Consultant : Dr.GGH CONSULTANT.	Encounter no : 852311014004
Lab Id : 85232320553	
Request D/T : 01/11/2023 09:17:54	Report Status : FINAL
Collect D/T : 01/11/2023 09:23:48	
Receive D/T : 01/11/2023 11:23:34	
Report D/T : 01/11/2023 14:54:59	
Specimen : BLOOD	
Referral : MEDIWHEEL	

Mediwheel Full Body Health Check-up - Female (Above 40 Yrs)

Test	Result	Units	Biological Reference Interval	Methodology
ALT/SGPT Alanine Amino Transferase	36	IU/L	<33	UV with P5P-IFCC
AST/SGOT Aspartate Aminotransferase	29	IU/L	<32	UV with P5P-IFCC
Alkaline Phosphatase, Serum (ALP)	133 [H]	IU/L	35-104	PNPP
Bilirubin Total Serum	0.5	mg/dL	0.3-1.2	Diazonium Ion
Bilirubin (Direct), Serum	0.2	mg/dL	<0.3	Diazotization
Protein Total, Serum				
Total Proteins	7.6	gm/dL	6.5-8.5	Biuret method
Albumin, Serum	4.6	gm/dL	3.5-5.2	Bromocresol Green
Globulin	3	gm/dL	2.5-3.5	Calculated
Albumin/Globulin (A/G) Ratio	1.53			Calculated
Albumin, Serum	4.6	gm/dL	3.5-5.2	Bromocresol Green
Globulin	3	gm/dL	2.5-3.5	Calculated
Creatinine	0.8	mg/dL	0.50-0.90	Alkaline Picrate method
Cholesterol	153	mg/dL	Desirable : <200; Borderline High : 201-239; High : >240	CHO-PAP
Cholesterol HDL, Serum	68 [H]	mg/dl	Desirable : >60; Borderline : 40-59; Undesirable : <40	Direct measure
Triglycerides	132	mg/dL	Desirable : <150; 150-199 Borderline Risk; More than 200 High Risk	Enzymatic



DEPARTMENT OF LABORATORY MEDICINE

6-1-82 & 6-1-83, Lakdi-ka-pool, Hyderabad - 500 004.

CLINICAL BIOCHEMISTRY

Patient Name : MRS. PRIYANKA	UHID : 8500511490
Age/Gender : 46 Years / Female	
Consultant : Dr.GGH CONSULTANT.	Encounter no : 852311014004
Lab Id : 85232320553	
Request D/T : 01/11/2023 09:17:54	Report Status : FINAL
Collect D/T : 01/11/2023 09:23:48	
Receive D/T : 01/11/2023 11:23:34	
Report D/T : 01/11/2023 14:54:59	
Specimen : BLOOD	
Referral : MEDIWHEEL	

Test	Result	Units	Biological Reference Interval	Methodology
Cholesterol LDL	58.6	mg/dL	Desirable : <100; Near optimal 100-129 ; Borderline High 130-159; High 160-189	Friedewald Formula
Cholesterol VLDL	26.4	mg/dL	Upto: 30	Friedewald Formula
Urea Nitrogen , Blood	40.66 [H]	mg/dL	6-20	Urease
Glycosylated Haemoglobin (HbA1C), Blood	5.9	%	4.0-6.5	Immunturbidimetry
Urea, Serum	19	mg/dL	16.6-48.5	Urease
TSH Thyroid Stimulating Hormone, Serum	1.37	µIU/mL	0.27-4.20	ECLIA

Interpretation:- Primary hypothyroidism is characterized by a high serum TSH concentration and a low serum free T4 concentration. Secondary hypothyroidism is characterized by a low serum TSH concentration as well as a low serum T4 concentration. In hyperthyroidism, serum TSH is below normal and frequently <0.1 IU/mL, & serum T3 is usually elevated. Assessment of T3 levels is important to determine the severity of the hyperthyroidism and to monitor the response to treatment.

T4 (Thyroxine), Serum 8.69 æg/dL 5.1-14.1 ECLIA

Interpretation:- Primary hypothyroidism is characterized by a high serum TSH concentration and a low serum free T4 concentration. Secondary hypothyroidism is characterized by a low serum TSH concentration as well as a low serum T4 concentration. In hyperthyroidism, serum TSH is below normal and frequently <0.1 IU/mL, & serum T3 is usually elevated. Assessment of T3 levels is important to determine the severity of the hyperthyroidism and to monitor the response to treatment.

T3 (Tri Iodo Thyronine) 4.52 [H] ng/mL 0.8-2.0 ECLIA

Interpretation:- Primary hypothyroidism is characterized by a high serum TSH concentration and a low serum free T4 concentration. Secondary hypothyroidism is characterized by a low serum TSH concentration as well as a low serum T4 concentration. In hyperthyroidism, serum TSH is below normal and frequently <0.1 IU/mL, & serum T3 is usually elevated. Assessment of T3 levels is important to determine the severity of the hyperthyroidism and to monitor the response to treatment.

Fasting Blood Sugar : 88 mg/dL

Post Lunch Blood Sugar:106 mg/dL

DR VODALA VIÑAY KUMAR
CONSULTANT PATHOLOGIST

*** End of Report ***
* Sample processed on the same day as collection unless specified otherwise Test results relate only to the item tested
No part of the report can be reproduced without written permission of the laboratory
All Reports Need Clinical Correlations. Please Discuss If Needed. Tel.No.040 23491881



DEPARTMENT OF LABORATORY MEDICINE

6-1-82 & 6-1-83, Lakdi-ka-pool, Hyderabad - 500 004.

HAEMATOLOGY

Patient Name : MRS. PRIYANKA	UHID : 8500511490
Age/Gender : 46 Years / Female	
Consultant : Dr.GGH CONSULTANT.	Encounter no : 852311014004
Lab Id : 85232410662	
Request D/T : 01/11/2023 09:17:54	Report Status : FINAL
Collect D/T : 01/11/2023 09:23:48	
Receive D/T : 01/11/2023 10:16:47	
Report D/T : 01/11/2023 12:06:04	
Specimen : BLOOD,K2-EDTA Whole Blood	
Referral : MEDIWHEEL	

HAEMATOLOGY

Mediwheel Full Body Health Check-up - Female (Above 40 Yrs)

Test	Result	Units	Biological Reference Interval	Methodology
Haemoglobin Estimation	11.8	g%	M : 13 - 17 / F : 12 - 15	
Peripheral Smear-Examination	Red blood cells are normocytic normochromic. Leucocytes are normal in count and morphology.No abnormal cells seen. Platelets are adequate.			Microscopy/Leishmann
Platelet Count	1.59	lakhs/ul	1.5-4.4	Automated- Cell counter
WBC Count (TC & DC)				
Total WBC Count	5100	cells/ul	4500-11000	
DC				
Neutrophils	50	%	40-75	Microscopy /Leishmann stain
Lymphocytes	40	%	20 - 40	Microscopy / Leishmann stain
Monocytes	04	%	2.0 - 10.0	Microscopy / Leishmann stain
Eosinophils	05	%	1.0 - 6.0	Microscopy /Leishmann stain
Basophils	01	%	0-1	Microscopy / Leishmann stain
TC & DC, Blood				
Total WBC Count	5100	cells/ul	4500-11000	
DC				
Neutrophils	50	%	40-75	Microscopy /Leishmann stain
Lymphocytes	40	%	20 - 40	Microscopy / Leishmann stain
Monocytes	04	%	2.0 - 10.0	Microscopy / Leishmann stain
Eosinophils	05	%	1.0 - 6.0	Microscopy /Leishmann stain
Basophils	01	%	0-1	Microscopy / Leishmann stain



DEPARTMENT OF LABORATORY MEDICINE

6-1-82 & 6-1-83, Lakdi-ka-pool, Hyderabad - 500 004.

HAEMATOLOGY AND CLINICAL PATHOLOGY

Patient Name : MRS. PRIYANKA	UHID : 8500511490
Age/Gender : 46 Years / Female	
Consultant : Dr.GGH CONSULTANT.	Encounter no : 852311014004
Lab Id : 85232410662	
Request D/T : 01/11/2023 09:17:54	Report Status : FINAL
Collect D/T : 01/11/2023 09:23:48	
Receive D/T : 01/11/2023 10:16:47	
Report D/T : 01/11/2023 12:06:04	
Specimen : BLOOD,K2-EDTA Whole Blood	
Referral : MEDIWHEEL	

Test	Result	Units	Biological Reference Interval	Methodology
Packed Cell Volume (PCV/Haematocrit)	37.5	vol%	36-46	
RBC Count & Red Cell Indices				
Haemoglobin (Hb)	11.8	g%	M : 13 - 17 / F : 12 - 15	Colorimetric
Packed Cell Volume (PCV/Haematocrit)	37.5	vol%	36-46	
MCV	84.7	fl.	83-101	Automated- Cell counter
MCH	26.6 [L]	pg	27-32	Calculated
MCHC	31.5	g%	31-36	Calculated

HAEMATOLOGY AND CLINICAL PATHOLOGY

Mediwheel Full Body Health Check-up - Female (Above 40 Yrs)

Test	Result	Units	Biological Reference Interval	Methodology
RBCs	4.43	mill/ul	4.5 - 5.5	microscopy

*** End of Report ***

DR VODALA VINAY KUMAR
CONSULTANT PATHOLOGIST

* Sample processed on the same day as collection unless specified other wise Test results relate only to the item tested
No part of the report can be reproduced without written permission of the laboratory
All Reports Need Clinical Correlations. Please Discuss If Needed. Tel.No.040 23491881



DEPARTMENT OF LABORATORY MEDICINE

6-1-82 & 6-1-83, Lakdi-ka-pool, Hyderabad - 500 004.

HAEMATOLOGY AND CLINICAL PATHOLOGY

Patient Name : MRS. PRIYANKA	UHID : 8500511490
Age/Gender : 46 Years / Female	
Consultant : Dr.GGH CONSULTANT.	Encounter no : 852311014004
Lab Id : 85232502380	
Request D/T : 01/11/2023 09:17:54	Report Status : FINAL
Collect D/T : 01/11/2023 09:23:49	
Receive D/T : 01/11/2023 11:43:05	
Report D/T : 01/11/2023 12:59:03	
Specimen : urine	
Referral : MEDIWHEEL	

HAEMATOLOGY AND CLINICAL PATHOLOGY

Mediwheel Full Body Health Check-up - Female (Above 40 Yrs)

Test	Result	Units	Biological Reference Interval	Methodology
Complete Urine Examination (CUE)				
Gross Examination				
Colour	Pale Yellow		PALE YELLOW	
Appearance	Slightly hazy		CLEAR	
Specific Gravity	1.010		1.001-1.035	Bromothymol blue
Reaction	Acidic		ALKALINE	
Proteins	Nil		NEGATIVE	Protein errors of indicators
Sugar	Nil		NEGATIVE	Glucose oxidase peroxidase reaction
Ketone Bodies	Negative		NEGATIVE	Acetest tablet test(sodium nitro prusside)
Bile Salts	Negative		NEGATIVE	Diazo reagent
Bile Pigments	Negative		NEGATIVE	Diazo reagent
Urobilinogen	Normal	E units	Normal (0.3 - 1.0)	Para-dimethyl amino benzaldehyde
Microscopic Examination				
Epithelial Cells	Plenty	/hpf	ABSENT	microscopy
Pus Cells	4 - 6	/hpf	ABSENT	
RBCs	Nil	/hpf	0-5	microscopy
Others	Bacteria present +++			

*** End of Report ***
DR VODALA VINAY KUMAR
CONSULTANT PATHOLOGIST

* Sample processed on the same day as collection unless specified other wise Test results relate only to the item tested
No part of the report can be reproduced without written permission of the laboratory
All Reports Need Clinical Correlations. Please Discuss If Needed. Tel.No.040 23491881



DEPARTMENT OF LABORATORY MEDICINE

6-1-82 & 6-1-83, Lakdi-ka-pool, Hyderabad - 500 004.

HAEMATOTOLOGY AND CLINICAL PATHOLOGY

Patient Name : MRS. PRIYANKA	UHID : 8500511490
Age/Gender : 46 Years / Female	
Consultant : Dr.GGH CONSULTANT.	Encounter no : 852311014004
Lab Id : 85232502380	
Request D/T : 01/11/2023 09:17:54	Report Status : FINAL
Collect D/T : 01/11/2023 09:23:49	
Receive D/T : 01/11/2023 11:43:05	
Report D/T : 01/11/2023 12:59:03	
Specimen : urine	
Referral : MEDIWHEEL	

HAEMATOTOLOGY AND CLINICAL PATHOLOGY

Mediwheel Full Body Health Check-up - Female (Above 40 Yrs)

Test	Result	Units	Biological Reference Interval	Methodology
Blood	Negative		NEGATIVE	
Blood	Negative		NEGATIVE	

*** End of Report ***

DR VODALA VINAY KUMAR
CONSULTANT PATHOLOGIST

* Sample processed on the same day as collection unless specified other wise Test results relate only to the item tested
No part of the report can be reproduced without written permission of the laboratory
All Reports Need Clinical Correlations. Please Discuss If Needed. Tel.No.040 23491881



DEPARTMENT OF TRANSFUSION MEDICINE

NAME : Mrs. PRIYANKA UHID : 8500511490
OP NO : 852311014004 LAB ID :
Age/SEX : 46 Years/Female REQ DATE : 01/11/2023 09:17:54
ACK DATE : 01/11/2023 09:23:49 REP DATE: : 01/11/2023 13:15:09
CONSULTANT : DR.GGH CONSULTANT

Blood Grouping

Blood Group : "O"

Rh (D) Type: Positive

Dr.Pooja Veturi
Consultant Transfusion Medicine

Done By : Srinivasulu N

* Sample processed on the same day as collection unless specified other wise. Test results relate only to the sample tested
No part of the report can be reproduced without written permission of the laboratory
All Reports Need Clinical Correlations. Please Discuss If Needed, Tel.No.040-23491603.

8500511490
46 Years

MRS PRIYANKA
Female

01-Nov-23 11:01:56 AM

Rate 85 . Sinus rhythm.....normal P axis, V-rate 50- 99
PR 122 . Nonspecific T abnormalities, lateral leads.....T <-0.10mV, I aVL V5 V6
QRSD 86 . Prolonged QT interval.....QTc >510ms
QT 456
QTc 543

--AXIS--

P 47
QRS 39
T 74

12 Lead; Standard Placement

- ABNORMAL ECG -

Unconfirmed Diagnosis

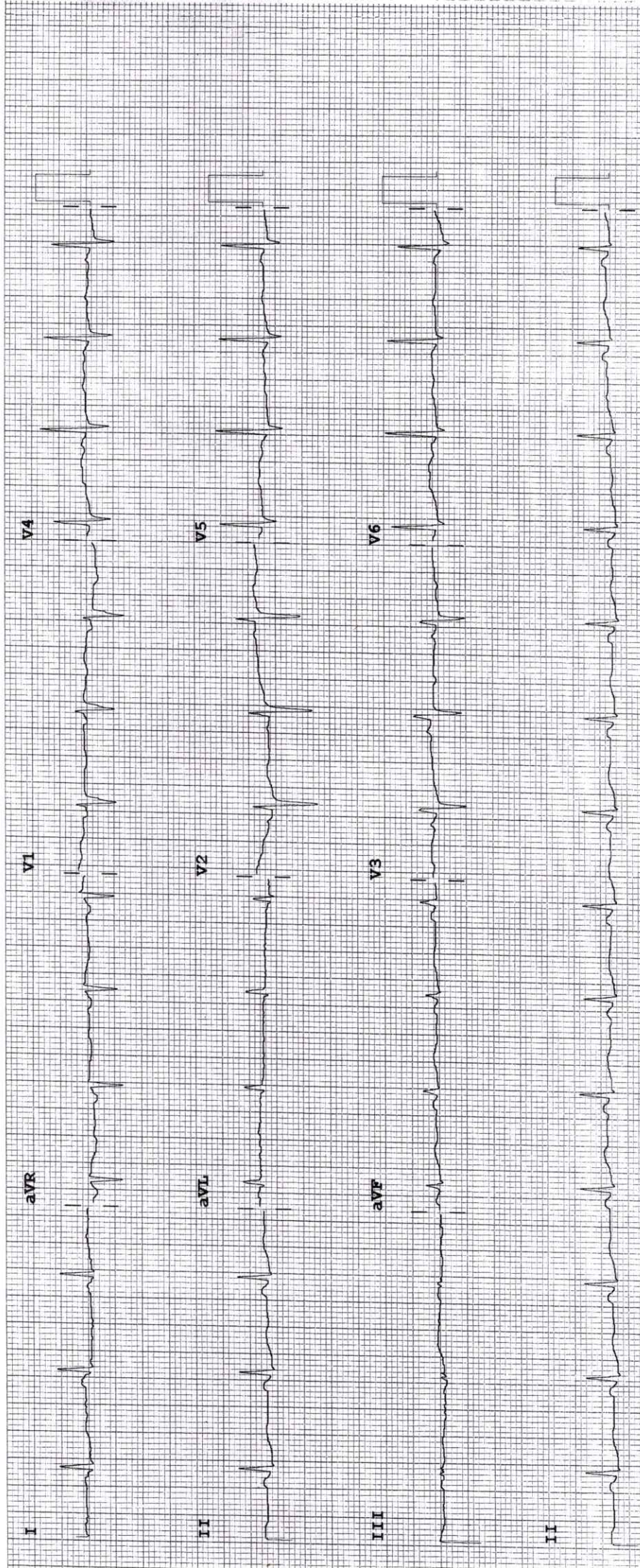

Device:

Speed: 25 mm/sec

Limb: 10 mm/mV

Chest: 10:0 mm/mV

F 50~ 0.15-100 Hz

100B CL

P?



NAME: Mrs.PRIYANKA
AGE/SEX: 46 Years/Female
CONSULTANT: DR.GGH CONSULTANT
CATH NO : 0

OP NO: 852311014004
UHID: 8500511490
DATE: 01/11/2023

ECHO CARDIOGRAPHIC REPORT

Mitral Valve : Normal
Aortic Valve : Normal
Tricuspid Valve : Normal
Pulmonary Valve : Normal
Left Atrium : 3.6 cm
Left Ventricle : EDD:4.6 cm ESD: 2.9 cm EF: 64%
IVS :1.0 cm PW: 1.0 cm
Right Atrium : Normal
Right Ventricle : Normal
IVS : Intact
IAS : Intact
Aorta : 3.0 cm
Pulmonary Artery : Normal
Pericardium : No Effusion
Doppler Color : No MR/AR/TR
Study : MVF: E-0.9m/sec, A-0.6m/sec. ABF:1.2m/sec, PBF:0.8m/sec
Others :
Conclusion : Normal sized cardiac chambers
kg No LV RWMA
Good LV/RV Function
No MR/AR/TR, No PAH
No PE/LV clot

Done By :

DR. G. PRAVEEN KUMAR

Confirmed By :

DR. Sai Sudhakar MBBS, MD - General
Medicine, DM - Cardiology &FACC (US)

SENIOR INTERVENTIONAL CARDIOLOGIST

Note: This professional Opinion Needs Clinical Correlation For Proper Diagnosis



NAME:	Mrs.PRIYANKA.	UHID:	8500511490
OP NO:	852311014004	RADIOLOGY ID:	85235503384
Age/SEX:	46 Years/Female	REQ DATE:	01/11/2023 09:17:54
CONSULTANT:	DR.GGH CONSULTANT	REP D/T:	01/11/2023 10:52:12
		SCAN D/T:	01/11/2023 00:00:00
Procedure Start Time :	01/11/2023 00:00:00	Procedure End Time :	01/11/2023 00:00:00

DEPARTMENT OF RADIOLOGY (ULTRASOUND)
U/S WHOLE ABDOMEN

Liver: Mildly enlarged in size (16.3cm) and show diffusely raised parenchymal echogenicity partially obscuring periportal echogenicity. Parenchymal echotexture is normal. No focal lesions. No IHBD. Portal and hepatic veins are normal.

Gall Bladder: Well distended. Few small echogenic foci clustered together in the fundus measuring approx 8mm. Wall thickness is normal. No pericholecystic collection. CBD is normal.

Spleen: Normal in size and echotexture. No focal lesion .

Pancreas: Head, body and tail regions are normal.No evidence of calculi/calcification.No evidence of peripancreatic fluid collections.

Kidneys: Normal in size (RK:94mm LK:103mm) and echotexture. Contour is smooth. Corticomedullary differentiation maintained. No evidence of calculi. No hydronephrosis.

Urinary Bladder : Normal in distension. No calculi/ wall thickening.

Uterus: Normal in size and echotexture. ET - thin. A relatively defined hypoechoic lesion of size 4x3.7cm is noted posterior wall of body of uterus - s/o fibroid

No evidence of free fluid /lymphadenopathy.

Impression: **Hepatomegaly with grade II fatty liver.**
Cholelithiasis.
Uterine leiomyoma.

DR. AMUL MH
RADIOLOGIST

DR.UMA KARRI . MBBS, MD