

Bal. 3080

A ISO 9001: 2015 Certified Lab

Date	26/02/2022	Srl No.	165	Sex	M
Name	MR. VISHAL	Age	43 Yrs.	OUT SIDE SAMPLE	
Ref. By	BANK OF BARODA				

Investigation Name	Result Value	Unit	Biomedical Ref Range
--------------------	--------------	------	----------------------

**HAEMATOLOGY - TEST REPORT**C. B. C

HAEMOGLOBIN (HB)	13.8	gm/dl	13.5 - 18.0
TOTAL LEUCOCYTIC COUNT (TLC)	7,900	/cumm	4000 - 11000
DIFFERENTIAL LEUCOCYTE COUNT (DLC)			
NEUTROPHIL	64	%	40 - 80
LYMPHOCYTE	25	%	20 - 40
EOSINOPHIL	06	%	1 - 6
MONOCYTE	05	%	2 - 10
BASOPHIL	00	%	1 - 2
R B C	4.40	millions/cmm	4.5 - 5.5
P.C.V / HAEMATOCRIT	37.7	%	40.0 - 50.0
M C V	85.7	fl.	82.0 - 101.0
M C H	31.4	picogram	27.0 - 32.0
M C H C	36.6	gm/dl	31.5 - 34.5
PLATELET COUNT	375	$\times 10^3/\mu\text{L}$	150 - 450
MEAN PLATELET VOLUME	9.24	fl	7.5 - 11.5
RDW-CV	16.2	%	11.5 - 14.5
ERYTHROCYTE SED.RATE(WGN) Automated Mini ESR	08	mm/1st hr.	0.00 - 15.0
BLOOD GROUP ABO	" AB "		
RH TYPING	POSITIVE		
The upper agglutination test for grouping has some limitations. For further confirmation Reverse typing card ( Dia clon ABO / D ) Method is suggested.			
HbA1C (GLYCOSYLATED Hb)	5.40	%	

Contd...2



All Tests have Technical Limitations. Collaborative clinicopathological interpretation is mandatory. In Case of disparity Test may be repeated immediately. Test marked with an (\*) are not accredited by NABL.

**Mathura Lab Details :**

Opp. Vipin Nursing Home, Shankar Vihar, Krishna Nagar, Mathura- 281004

Mob. ☎ 08954464646, ☎ 7055111414 | Email : svspathology@gmail.com

Website : www.svscientificpathology.com

Sample Collection Facility from Home & Nursing Home is available.

If required get your report Via  
SMS & Email

NOT VALID FOR  
MEDICOLEGAL PURPOSE



# S.V. SCIENTIFIC PATHOLOGY

**DR. SHIKHA VYAS**  
D.C.P. (PATH.)  
R.NO. 52957/ 17.08.2006

Bal. 3080

A ISO 9001: 2015 Certified Lab

Date	26/02/2022	Srl No.	165	Sex	M
Name	MR. VISHAL	Age	43 Yrs.	OUT SIDE SAMPLE	
Ref. By	BANK OF BARODA				

Investigation Name	Result Value	Unit	Biomedical Ref Range
--------------------	--------------	------	----------------------

METHOD : HIGH PERFORMANCE LIQUID CHROMATOGRAPHY. (HPLC)  
(BIO-RAD DIASTAT)

**EXPECTED VALUES :-**

Metabolically healthy patients =	4.8 - 6.0 % HbA1c
Good Control =	5.5 - 6.8 % HbA1c
Fair Control =	6.8-8.2 % HbA1c
Poor Control =	>8.2 % HbA1c

HBA1C ESTIMATED AVERAGE GLUCOSE (eAG) 107.8 65.00 - 135.00

**REMARKS:-**

In vitro quantitative determination of HbA1c in whole blood is utilized in long term monitoring of glycaemia. The HbA1c level correlates with the mean glucose concentration prevailing in the course of the patient's recent history (approx - 6-8 weeks) and therefore provides much more reliable information for glycaemia monitoring than do determinations of blood glucose or urinary glucose.

It is recommended that the determination of HbA1c be performed at intervals of 4-6 weeks during diabetes mellitus therapy. Results of HbA1c should be assessed in conjunction with the patient's medical history, clinical examinations and other findings.

**Estimated average glucose (eAG) -** There is a predictable relationship between HbA1c and eAG. It helps people with diabetes to correlate their A1c to daily glucose monitoring levels. It reflects the average glucose levels in the past 2 -3 months. The eAG calculation converts the A1c percentage to the same units used by glucometers-mg/dl. The following table shows the relationship of eAG and A1c.

HbA1c (%)	eAG (mg/dL)
5	97
6	126
7	154
8	183
9	212
10	240
11	269
12	298



All Tests have Technical Limitations. Collaborative clinicopathological Interpretation is mandatory. In Case of disparity Test may be repeated immediately. Test marked with an (\*) are controlled by NABL.

**Mathura Lab Details :**

Opp. Vipin Nursing Home, Shankar Vihar, Krishna Nagar, Mathura- 281004  
Mob. ☎ 08954464646, ☎ 7055111414 | Email : svspathology@gmail.com  
Website : www.svscientificpathology.com  
Sample Collection Facility from Home & Nursing Home is available.

If required get your report Via  
SMS & Email

NOT VALID FOR  
MEDICOLEGAL PURPOSE



# S.V. SCIENTIFIC PATHOLOGY

**DR. SHIKHA VYAS**

D.C.P. (PATH.)

R.NO. 52957/ 17.08.2006

Bal. 3080

**A ISO 9001: 2015 Certified Lab**

Date 26/02/2022

Srl No. 165

Name MR. VISHAL

Age 43 Yrs.

Sex M

Ref. By BANK OF BARODA

OUT SIDE SAMPLE

Investigation Name	Result Value	Unit	Biomedical Ref Range
--------------------	--------------	------	----------------------

## BIOCHEMISTRY - TEST REPORT

BLOOD SUGAR FASTING	99.7	mg/dl	
---------------------	------	-------	--

### REFERENCE RANGE :

Normal	:	< 110
Impaired Glucose Tolerance	:	110 - 125
Diabetes Mellitus	:	≥126

CREATININE	0.75	mg/dl	0.70 - 1.30
------------	------	-------	-------------

Neonates(premature): 0.29 - 1.04  
 Neonates(Full term): 0.24 - 0.85  
 2 - 12 Months : 0.17 - 0.42  
 1 - <3 Yrs : 0.24 - 0.41  
 3 - <5 Yrs : 0.31 - 0.47  
 5 - <7 Yrs : 0.32 - 0.59  
 7 - <9 Yrs : 0.40 - 0.60  
 9 - <11 Yrs : 0.39 - 0.73  
 11 - <13 Yrs : 0.53 - 0.79  
 13 - <15 Yrs : 0.57 - 0.87

URIC ACID	4.23	mg/dl	3.4 - 7.20
-----------	------	-------	------------

BLOOD UREA NITROGEN (BUN)	14.0	mg/dl	5.0 - 21.0
---------------------------	------	-------	------------

### LIPID PROFILE

SERUM CHOLESTEROL	241.8	
Optimal	< 200	mg/dl
Border Line High Risk	200 - 239	mg/dl
High Risk	> 240	mg/dl

Contd...4



All Tests have Technical Limitations. Collaborative clinicopathological interpretation is mandatory. In Case of disparity Test may be repeated immediately. Test marked with an (\*) are not accredited by NABL.

### Mathura Lab Details :

Opp. Vipin Nursing Home, Shankar Vihar, Krishna Nagar, Mathura- 281004

Mob. ☎ 08954464646, ☎ 7055111414 | Email : svspathology@gmail.com

Website : www.svscientificpathology.com

Sample Collection Facility from Home & Nursing Home is available.

If required get your report Via  
SMS & Email

NOT VALID FOR  
MEDICOLEGAL PURPOSE

Bal. 3080

A ISO 9001: 2015 Certified Lab

Date	26/02/2022	Srl No.	165	Sex	M
Name	MR. VISHAL	Age	43 Yrs.	OUT SIDE SAMPLE	
Ref. By	BANK OF BARODA				

Investigation Name	Result Value	Unit	Biomedical Ref Range
<b>TRIGLYCERIDES</b>	<b>135.6</b>	<b>mg/dL</b>	
Optimal	< 150	mg/dl	
Border Line High Risk	150 - 199	mg/dl	
High Risk	200 - 499	mg/dl	
Very High Risk	> 500	mg/dl	
<b>H D L CHOLESTEROL( direct )</b>	<b>65.8</b>		
	<b>Male</b>		<b>Female</b>
Optimal>	55 mg/dl		> 65 mg/dl
Border Line High Risk	35 - 55 mg/dl		45 - 65 mg/dl
High Risk	< 35 mg/dl		< 45 mg/dl
<b>L D L CHOLESTEROL ( DIRECT )</b>	<b>148.88</b>		
Optimal	<100	mg/dl	
Near or Above Optimal	100 - 129	mg/dl	
Border Line High Risk	130 - 159	mg/dl	
High Risk	160 - 189	mg/dl	
Very High Risk	> 190	mg/dl	
<b>V L D L</b>	<b>27.12</b>	<b>mg/dl</b>	<b>25.0 - 40.0</b>
<b>SERUM CHOLESTEROL/HDL RATIO</b>	<b>3.675</b>		
<b>LDL / HDL CHOLESTEROL RATIO</b>	<b>2.263</b>		<b>0.00 - 3.55</b>

**R.O. risk factor**

Risk Factor of Coronary Heart Disease.

Positive Risk Factors

- Age - Males >45 Yrs.  
Females >55 Yrs. or premature menopause without estrogen replacement therapy.
  - Family history of premature coronary heart disease.
  - Cigarette smoking.
  - Hypertension (>140/90 mm Hg or on antihypertensive medication)
  - Low HDL Cholesterol <30 mg/dl
  - Diabetes mellitus
- Negative Risk Factor

Contd...5



All Tests have Technical Limitations. Collaborative clinicopathological interpretation is mandatory. In Case of disparity Test may be repeated immediately. Test marked with an (\*) are not accredited by NABL.

**Mathura Lab Details :**

Opp. Vipin Nursing Home, Shankar Vihar, Krishna Nagar, Mathura- 281004

Mob. 08954464646, 7055111414 | Email : svspathology@gmail.com

Website : www.svscientificpathology.com

Sample Collection Facility from Home &amp; Nursing Home is available.

If required get your report Via  
SMS & Email

NOT VALID FOR  
MEDICOLEGAL PURPOSE

Bal. 3080

A ISO 9001: 2015 Certified Lab

Date	26/02/2022	Srl No.	165	Sex	M
Name	MR. VISHAL	Age	43 Yrs.	OUT SIDE SAMPLE	
Ref. By	BANK OF BARODA				

**Investigation Name****Result Value Unit****Biomedical Ref Range**

1. High HDL Cholesterol &gt;60 mg/dl

**BIOCHEMISTRY - TEST REPORT****L.F.T / LIVER FUNCTION TEST**

TOTAL BILIRUBIN

0.67

mg/dl

0.20 - 1.00

**Reference range****Reference range according to Thomas**

Total bilirubin : up to 1.1 mg/dl

**Reference range according to Sherlock and Meites**

Adults and children : up to 1.0 mg/dl

**New born****Age of new born**

24 hours

48 hours

3 - 5 days

**Age of new born**

24 hours

48 hours

3-5 days

**Premature**

1.0 - 6.0 mg/dl

6.0 - 8.0 mg/dl

10.0 - 15.0 mg/dl

**Full term**

2.0 - 6.0 mg/dl

6.0 - 7.0 mg/dl

4.0 - 12.0 mg/dl

CONJUGATED (D. Bilirubin)

0.35

mg/dl

0.1 - 0.4

UNCONJUGATED (I.D. Bilirubin)

0.32

mg/dl

0.2 - 0.7

TOTAL PROTEINS

6.72

gm/dl

6.0 - 8.2

ALBUMIN

3.85

gm/dl

3.5 - 5.2

GLOBULIN

2.87

gm/dl

2.3 - 3.5

A/G RATIO

1.341

gm/dl

0.8 - 2.0

S.G.O.T (AST)

27.6

U/L

0.0 - 35.0

S G.P.T (ALT)

32.1

U/L

0.0 - 45.0

ALKALINE PHOSPHATASE OPTIMIZED

85.3

U/L

0 - 0

Contd...6



All Tests have Technical Limitations. Collaborative clinicopathological interpretation is mandatory. In Case of disparity Test may be repeated immediately. Test marked with an (\*) are not accredited by NABL.

**Mathura Lab Details :**

Opp. Vipin Nursing Home, Shankar Vihar, Krishna Nagar, Mathura- 281004

Mob. ☎ 08954464646, ☎ 7055111414 | Email : svspathology@gmail.com

Website : www.svscientificpathology.com

Sample Collection Facility from Home &amp; Nursing Home is available.

If required get your report Via  
**SMS & Email**

NOT VALID FOR  
MEDICOLEGAL PURPOSE

Bal. 3080

A ISO 9001: 2015 Certified Lab

Date	26/02/2022	Srl No.	165	Sex	M
Name	MR. VISHAL	Age	43 Yrs.	OUT SIDE SAMPLE	
Ref. By	BANK OF BARODA				

Investigation Name	Result Value	Unit	Biomedical Ref Range
--------------------	--------------	------	----------------------

**Expected Values :**

Aged 1 Day	< 250 U/L
Aged 2 to 5 Days	< 231 U/L
Aged 6 Days to 6 Months	< 449 U/L
Aged 7 Months to 1 Year	< 426 U/L
Aged 1 - 3 Yrs	< 281 U/L
Aged 4 - 6 Yrs	< 269 U/L
Aged 7 - 12 Yrs	< 300 U/L
Aged 13 - 17 Yrs ( Male)	< 390 U/L
Aged 13 - 17 Yrs ( Female)	< 187 U/L
Men ( Adult)	40 - 129 U/L
Women ( Adult)	35 - 104 U/L

GGTP	74.10	U/L	0.80 - 55.0
------	-------	-----	-------------

**THYROID PROFILE**

T3 ,T4 ,TSH

T3	1.12	ng/ml	0.87 - 1.78
----	------	-------	-------------

Adults (>15 yrs) : 0.87 - 1.78  
New born : 0.75 - 2.60  
1 - 5 Yrs : 1.00 - 2.60  
5 - 10 Yrs : 0.90 - 2.40  
10 - 15 Yrs : 0.80 - 2.10

T4 ( Thyroxin)	8.95	ug/dl	6.00 - 12.00
----------------	------	-------	--------------

Adults : 6.00 - 12.00  
1 - 3 days : 8.20 - 19.9  
1 week : 6.00 - 15.9  
1 - 12 month : 6.1 - 14.9  
1 - 3 yrs : 6.80 - 13.5  
3 - 10 yrs : 5.50 - 12.8  
>10 Yrs : 6.00 - 12.00

Contd...7



All Tests have Technical Limitations. Collaborative clinicopathological interpretation is mandatory. In Case of disparity Test may be repeated immediately. Test marked with an (\*) are not accredited by NABL.

**Mathura Lab Details :**

Opp. Vipin Nursing Home, Shankar Vihar, Krishna Nagar, Mathura- 281004

Mob. ☎ 08954464646, ☎ 7055111414 | Email : svspathology@gmail.com

Website : www.svscientificpathology.com

Sample Collection Facility from Home &amp; Nursing Home is available.

If required get your report Via  
SMS & Email

NOT VALID FOR  
MEDICOLEGAL PURPOSE



# S.V. SCIENTIFIC PATHOLOGY

**DR. SHIKHA VYAS**  
D.C.P. (PATH.)  
R.NO. 52957/ 17.08.2006

**A ISO 9001: 2015 Certified Lab**

Bal. 3080

Date	26/02/2022	Srl No.	165	Sex	M
Name	MR. VISHAL	Age	43 Yrs.	OUT SIDE SAMPLE	
Ref. By	BANK OF BARODA				

Investigation Name	Result Value	Unit	Biomedical Ref Range
TSH	1.63	µIU/ml	0.25 - 5.50

Test	Reference Group	Age	Reference Range	Unit
TSH	Cord	Blood	1.00 - 39.0	µIU/ml
	1- 4	Week	1.70 - 9.10	µIU/ml
	1-12	Months	0.80 - 8.20	µIU/ml
	1- 5	Years	0.70 - 5.70	µIU/ml
	6 - 10	Years	0.70 - 5.70	µIU/ml
	11 -15	Years	0.70 - 5.70	µIU/ml
	16 - 20	Years	0.70 - 5.70	µIU/ml

The test has been carried out in Fully Automated Immunoassay System VIDAS using ELFA ( Enzyme Linked Fluorescence Assay) technology.

### URINE EXAMINATION -TEST REPORT

#### PHYSICAL EXAMINATION

COLOUR	LIGHT YELLOW
TRANSPARENCY	CLEAR
SPECIFIC GRAVITY	1.015
pH	6.0

#### CHEMICAL EXAMINATION

ALBUMIN	NIL
REDUCING SUGAR	NIL
BILE SALTS	NEGATIVE
BILE PIGMENT	NEGATIVE
KETONE BODIES /ACETONE	NEGATIVE

Contd...8



All Tests have Technical Limitations. Collaborative clinicopathological interpretation is mandatory. In Case of disparity Test may be repeated immediately. Test marked with an (\*) are not accredited by NABL.

**Mathura Lab Details :**  
**Opp. Vipin Nursing Home, Shankar Vihar, Krishna Nagar, Mathura- 281004**  
**Mob. ☎ 08954464646, ☎ 7055111414 | Email : svspathology@gmail.com**  
**Website : www.svscientificpathology.com**  
**Sample Collection Facility from Home & Nursing Home is available.**

**If required get your report Via SMS & Email**

**NOT VALID FOR MEDICOLEGAL PURPOSE**



# S.V. SCIENTIFIC PATHOLOGY

**DR. SHIKHA VYAS**

D.C.P. (PATH.)

R.NO. 52957/ 17.08.2006

Bal. 3080

**A ISO 9001: 2015 Certified Lab**

Date 26/02/2022

Srl No. 165

Name MR. VISHAL

Age 43 Yrs.

Sex M

Ref. By BANK OF BARODA

OUT SIDE SAMPLE

## MICROSCOPIC EXAMINATION

PUS CELLS	3-4	/HPF
EPITHELIAL CELLS	1-2	/HPF
RBC's	NIL	/HPF
CRYSTALS	NIL	
CASTS	NIL	
BACTERIA	NIL	
OTHERS	NIL	

\*\*\*\* Report Completed\*\*\*\*



*Shikha Vyas*  
DR. SHIKHA VYAS  
D.C.P ( Path.)  
R.NO 52957 / 17.08.2006

All Tests have Technical Limitations. Collaborative clinicopathological interpretation is mandatory. In Case of disparity Test may be repeated immediately. Test marked with an (\*) are not accredited by NABL.

### Mathura Lab Details :

Opp. Vipin Nursing Home, Shankar Vihar, Krishna Nagar, Mathura- 281004

Mob. ☎ 08954464646, ☎ 7055111414 | Email : svspathology@gmail.com

Website : www.svscientificpathology.com

Sample Collection Facility from Home & Nursing Home is available.

If required get your report Via  
SMS & Email

NOT VALID FOR  
MEDICOLEGAL PURPOSE



**Bharti Hospital**

170 / MR. VISHAL BHARDWAJ

43 Yrs / Male

59 Kg / 166 Cms

26-Feb-2022 12:42:19 PM

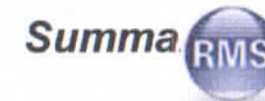

Protocol : BRUCE

Ref.By : BOB

Objective : FOR TESTING PURPOSE ONLY.

Stage	StageTime (Min:Sec)	PhaseTime (Min:Sec)	Speed (mph)	Grade (%)	METs	H.R. (bpm)	B.P. (mmHg)	R.P.P. x100	PVC	Comments
Supine					1.0	81	120/80	97	-	
Standing					1.0	83	120/80	99	-	
HV					1.0	85	120/80	102	-	
ExStart					1.0	94	120/80	112	-	
Stage 1	3:00	3:01	1.7	10.0	4.7	135	120/80	162	18	
Stage 2	3:00	6:01	2.5	12.0	7.1	144	140/90	201	28	
PeakEx	0:29	6:30	3.4	14.0	7.6	151	140/90	211	2	
Recovery	1:00		1.1	0.0	1.2	127	140/90	177	-	
Recovery	1:45		1.1	0.0	1.0	110	140/90	154	1	

**Medication : Nil****History : Nil****Test End Reason : Heart Rate cheived****Findings :**

The patient exercised according to \_\_\_\_\_ for 6:30, achieving a work level of Max METS:7.6. Resting heart rate initially 81 bpm, rose to a max. heart rate of 151 bpm which represents 89% of maximum age predicted heart rate. Resting blood pressure 120/80 mmhg, rose to a maximum blood Pressure of 140/90 mmhg. The exercise stress test was stopped due to Heart Rate cheived

**Parameters :**

Exercise Time :06:30  
 Max HR Attained :151 bpm 89% of Target 170  
 Max BP : 140/90(mmHg)  
 Max WorkLoad attained :7.6(Fair Effort Tolerance)

Advice/Comments:

# 12 Lead + Comparison

170 /MR. VISHAL BHARDWAJ  
 43 Yrs / Male  
 59 Kg / 166 Cms  
 26-Feb-2022 12:42:19 PM

HR: 81 bpm  
 METS: 1.0  
 BP: 120/80

Trgt HR: 47% of 170  
 Speed: 0.0 mph,  
 Grade: 0.0% (0.05-100)Hz

Ex Time 00:02  
 BLC :On  
 Notch :On

Supine  
 1.0 Cm/mV  
 25 mm/Sec.



12 Lead + Comparison



170 /MR. VISHAL BHARDWAJ  
 43 Yrs / Male  
 59 Kg / 166 Cms  
 26-Feb-2022 12:42:19 PM

HR: 83 bpm  
 METS: 1.0  
 BP: 120/80

Trgt HR:48% of 170  
 Speed: 0.0 mph,  
 Grade: 0.0% (0.05-100)Hz

Ex Time 00:11  
 BLC :On  
 Notch :On

Standing  
 1.0 Cm/mV  
 25 mm/Sec.

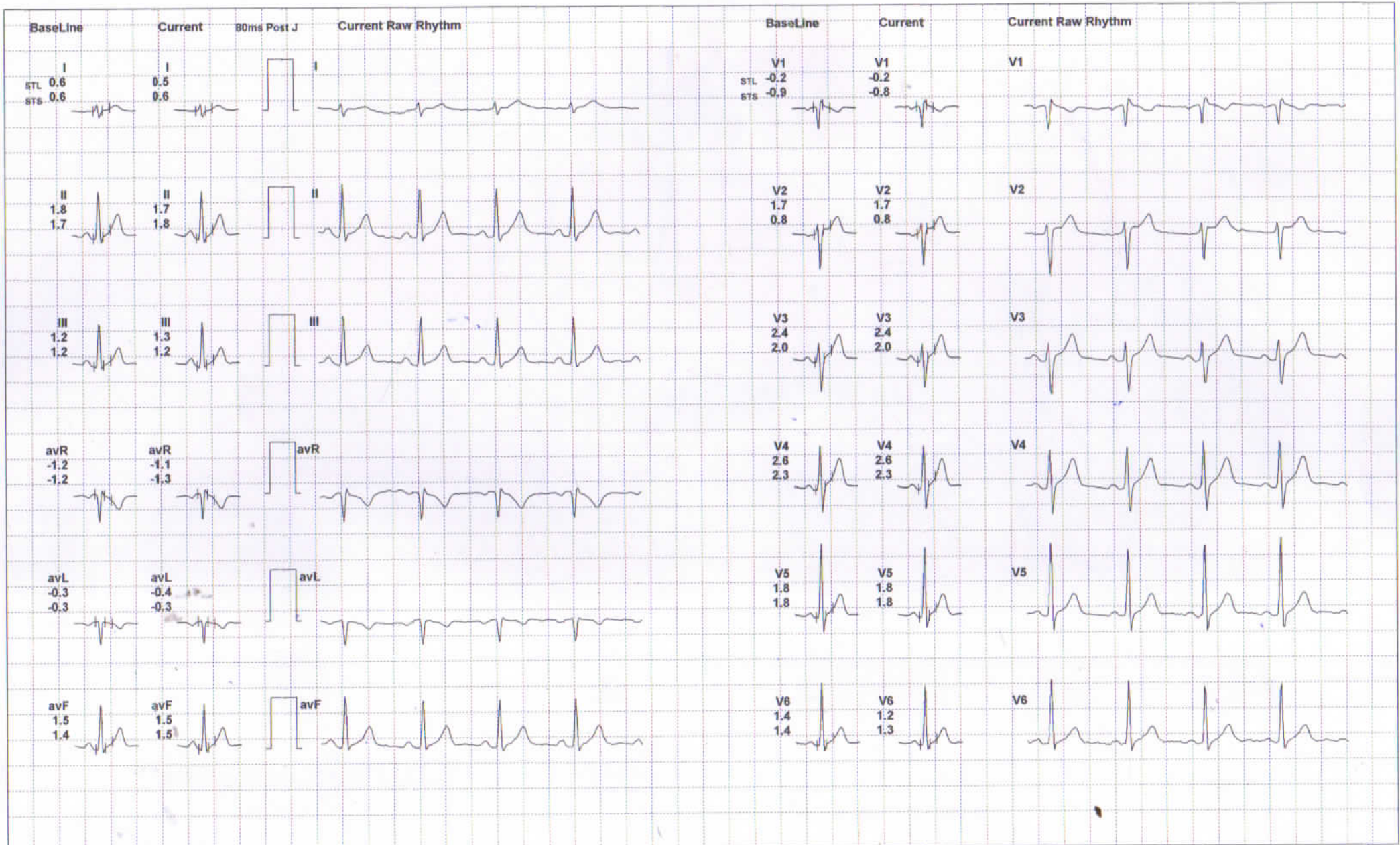

# 12 Lead + Comparison



170 /MR. VISHAL BHARDWAJ  
 43 Yrs / Male  
 59 Kg / 166 Cms  
 26-Feb-2022 12:42:19 PM

HR: 85 bpm  
 METS: 1.0  
 BP: 120/80

Trgt HR:50% of 170  
 Speed: 0.0 mph,  
 Grade: 0.0%  
 (0.05-100)Hz

Ex Time 00:18  
 BLC :On  
 Notch :On

HV  
 1.0 Cm/mV  
 25 mm/Sec.



12 Lead + Comparison



170 /MR. VISHAL BHARDWAJ  
 43 Yrs / Male  
 59 Kg / 166 Cms  
 26-Feb-2022 12:42:19 PM

HR: 94 bpm  
 METS: 1.0  
 BP: 120/80

Trgt HR:55% of 170  
 Speed: 0.0 mph,  
 Grade: 0.0% (0.05-100)Hz

Ex Time 00:29  
 BLC :On  
 Notch :On

ExStart  
 1.0 Cm/mV  
 25 mm/Sec.

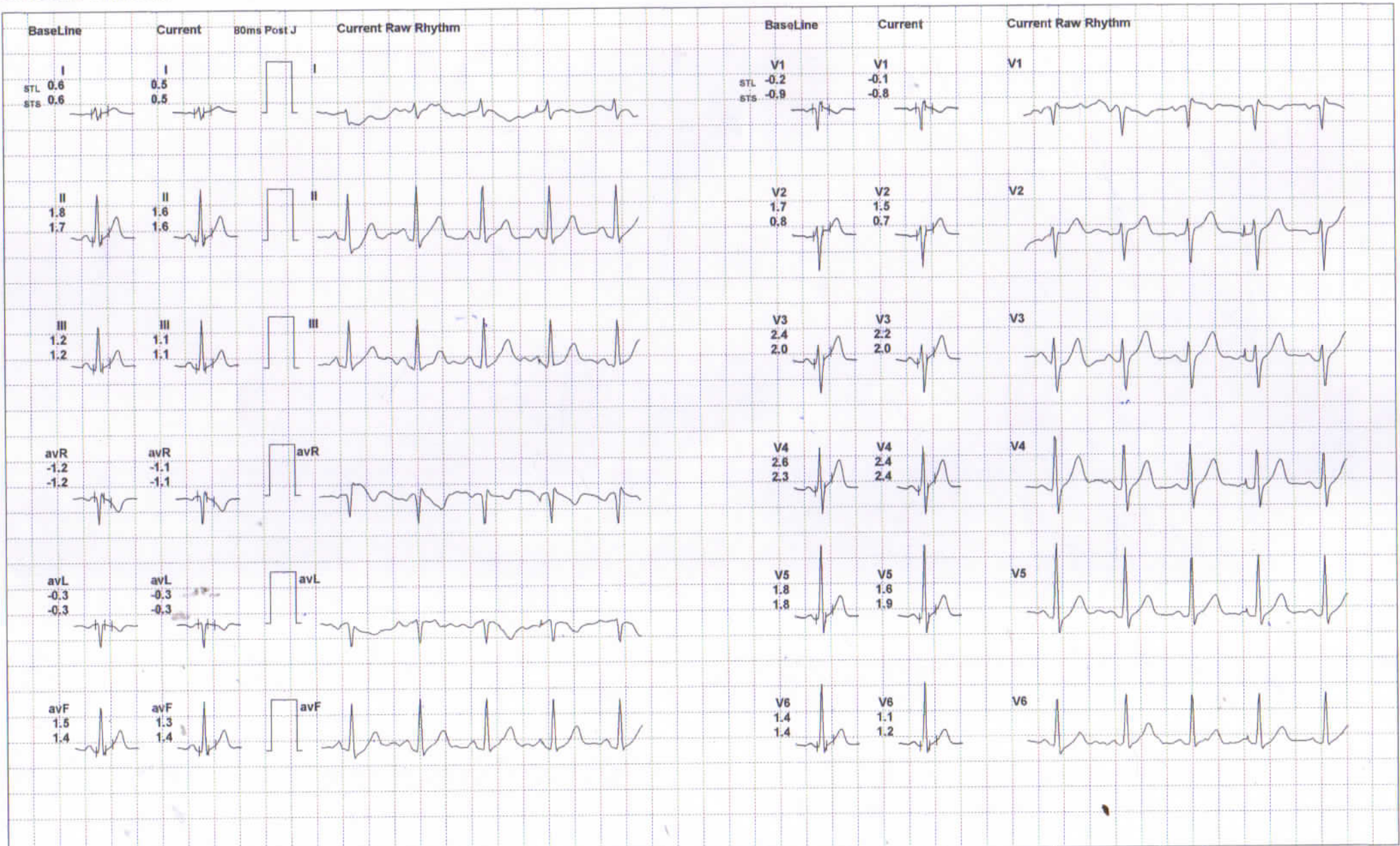

# 12 Lead + Comparison



170 /MR. VISHAL BHARDWAJ  
 43 Yrs / Male  
 59 Kg / 166 Cms  
 26-Feb-2022 12:42:19 PM

HR: 135 bpm  
 METS: 4.7  
 BP: 120/80

Trgt HR: 79% of 170  
 Speed: 1.7 mph,  
 Grade: 10.0% (0.05-100)Hz

Ex Time 03:00  
 BLC :On  
 Notch :On

BRUCE: Stage 1 (3:00)  
 1.0 Cm/mV  
 25 mm/Sec.



# 12 Lead + Comparison



170 /MR. VISHAL BHARDWAJ  
 43 Yrs / Male  
 59 Kg / 166 Cms  
 26-Feb-2022 12:42:19 PM

HR: 144 bpm  
 METS: 7.1  
 BP: 140/90

Trgt HR: 84% of 170  
 Speed: 2.5 mph,  
 Grade: 12.0%  
 (0.05-100)Hz

Ex Time 06:00  
 BLC :On  
 Notch :On

BRUCE: Stage 2 (3:00)  
 1.0 Cm/mV  
 25 mm/Sec.

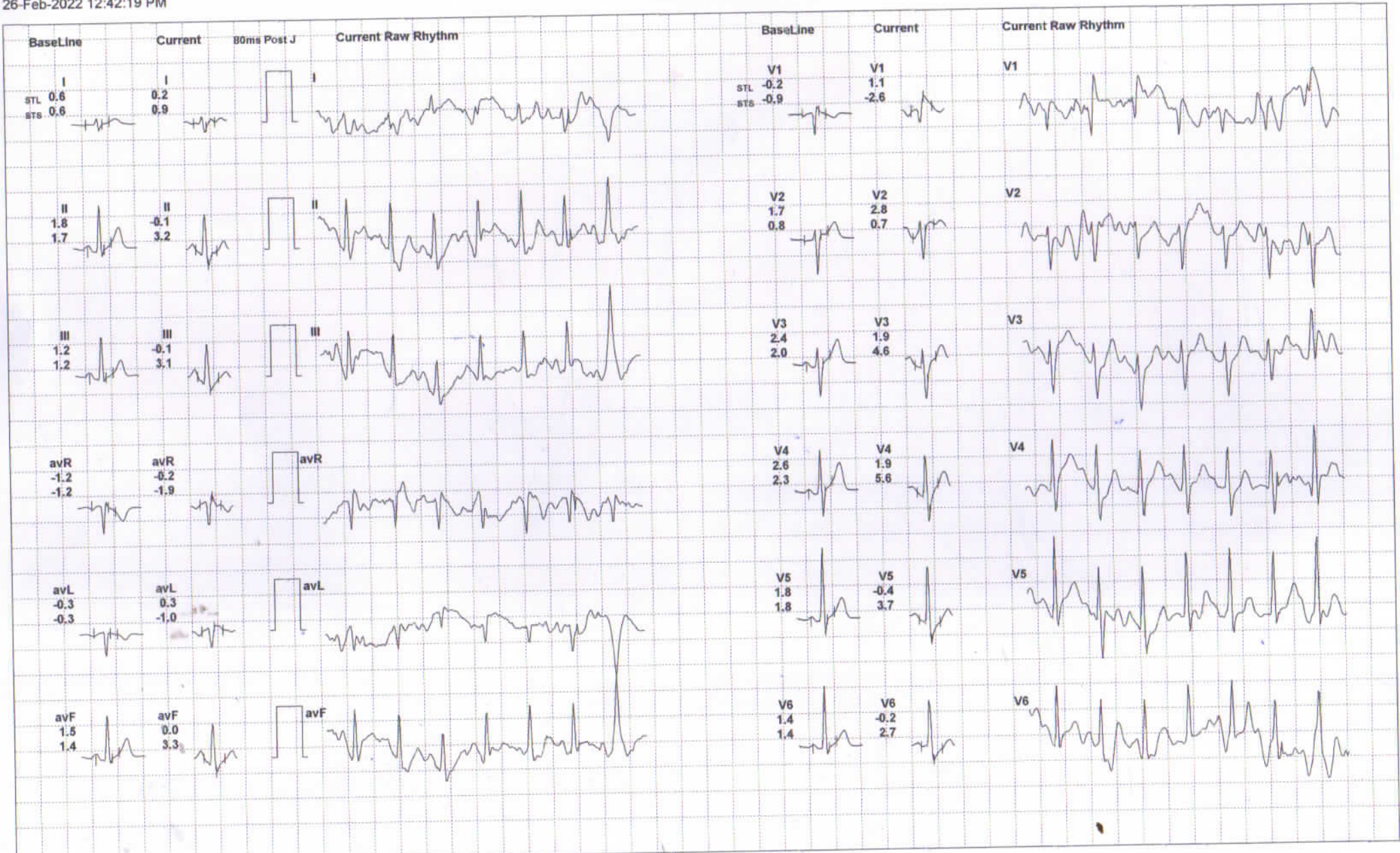

# 12 Lead + Comparison



170 /MR. VISHAL BHARDWAJ  
 43 Yrs / Male  
 59 Kg / 166 Cms  
 26-Feb-2022 12:42:19 PM

HR: 151 bpm  
 METS: 7.6  
 BP: 140/90

Trgt HR:88% of 170  
 Speed: 3.4 mph,  
 Grade: 14.0%  
 (0.05-100)Hz

Ex Time 06:29  
 BLC :On  
 Notch :On

**BRUCE:PeakEx(0:29)**  
 1.0 Cm/mV  
 25 mm/Sec.





12 Lead + Comparison



Recovery(1:00)  
1.0 Cm/mV  
25 mm/Sec.

Ex Time 06:30  
BLC :On  
Notch :On

(0.05-100)Hz

Trgt HR:74% of 170  
Speed: 1.1 mph,  
Grade: 0.0%

HR: 127 bpm  
METS: 1.2  
BP: 140/90

170 /MR. VISHAL BHARDWAJ  
43 Yrs / Male  
59 Kg / 166 Cms  
26-Feb-2022 12:42:19 PM

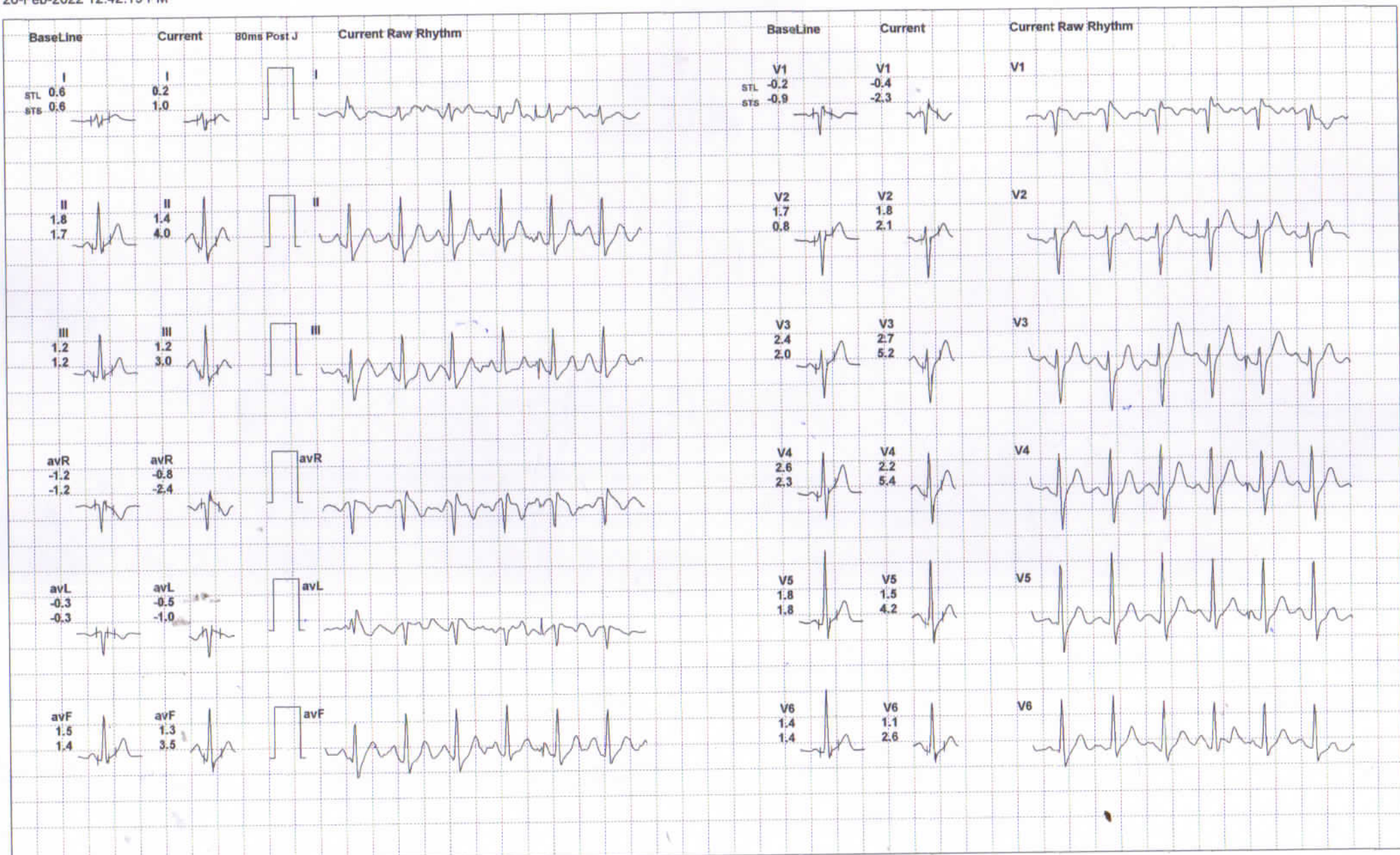

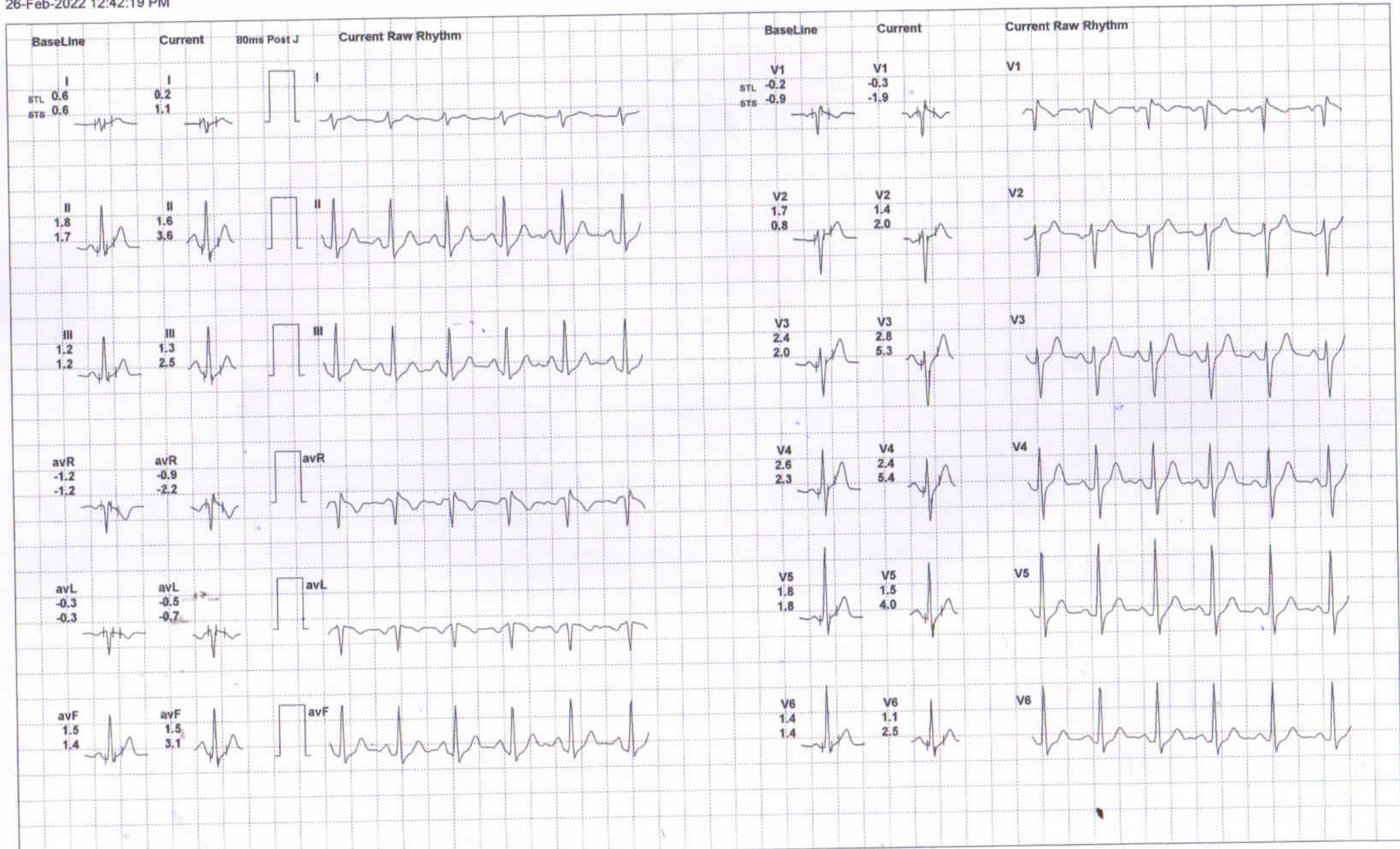



170 /MR. VISHAL BHARDWAJ  
 43 Yrs / Male  
 59 Kg / 166 Cms  
 26-Feb-2022 12:42:19 PM

Protocol : BRUCE

<b>Supine :</b>	PhTime 0:03	StageTime 0:01	0.0 mph	0.0%	1.0 METs	82 bpm	120/80	@80ms Post J
<b>PeakEx :</b>	PhTime: 6:30	StageTime: 0:01	1.1 mph	0.0%	7.6 METs	153 bpm	140/90	@80ms Post J

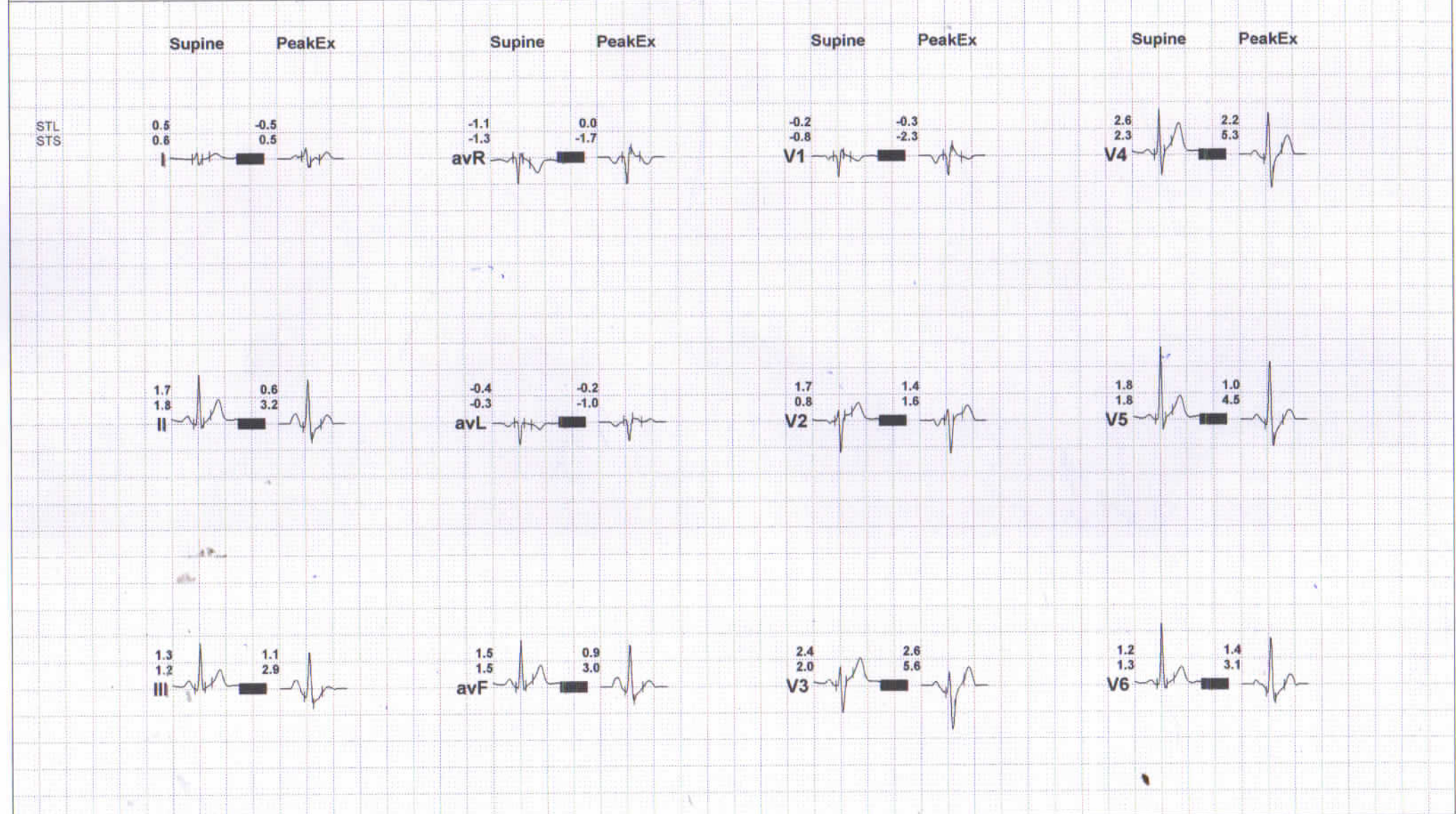



# Bharti Hospital

An ISO 9001 : 2008 (QMS) Certified Hospital

Date : .....

REG...NO : 2022-202604  
NAME : MR. VISHAL  
REF...BY: BOB

DATE : 26/02/2022  
AGE /SEX: Y/M

## 2D REAL TIME GENERAL SONOLOGICAL STUDY OF WHOLE ABDOMEN

**LIVER:** Is normal in size & parenchymal echotexture. Margins are regular. Intra hepatic bile ducts (IHD) are not dilated. No focal mass seen. Portal Vein & C.B.D. is normal in caliber.

**GALL BLADDER:** No calculi/mass lesion is seen in its lumen. No pericholecystic collection is seen.

**SPLEEN:** is normal in size and shape. Echotexture appears normal.

**PANCREAS:** Shows normal size and echotexture. No focal mass / peripancreatic collection is seen.

**RIGHT KIDNEY:** Shows normal position, size, shape and contour. Cortical echotexture is normal. CMD is maintained. No calculus /hydronephrosis is seen.

**LEFT KIDNEY:** Shows normal position, size, shape and contour. Cortical echotexture is normal. CMD is maintained. No hydronephrosis, No free fluid/ retroperitoneal adenopathy is seen.

**U.BLADDER:** is normal in distension and in wall thickness. Lumen is clear. No calculus or mass lesion is seen.

**PROSTATE:** is normal in size (27.3x29.9x26.7mm), shape and echotexture. Weight 11.4 cm<sup>3</sup>.

**NOTE-** Excessive Gas is Present in Abdomen.

**IMPRESSION:** No Abnormality Detected.

SONOLOGIST

Best efforts were made during investigation, however in case of any Confusion/ Confirmation review can be done, free of cost. Not valid for medico-legal purpose.

Facilities

ICU, Facility for Medical & Cardiac Emergency, ECG, Nebulizer, Centralized Oxygen, Monitor BIPAP, Defibrillator, Echo Cardiography, TMT, X-ray, PFT, Computerised Pathology

यहाँ भ्रूण-लिंग परीक्षण नहीं किया जाता है। यह एक दण्डनीय अपराध है।

This Report is only A Professional Opinion & Should Be Clinically Co-related

NOT VALID FOR MEDICO-LEGAL PURPOSE

सभी प्रकार के हैल्थ चैकअप पैकेज उपलब्ध

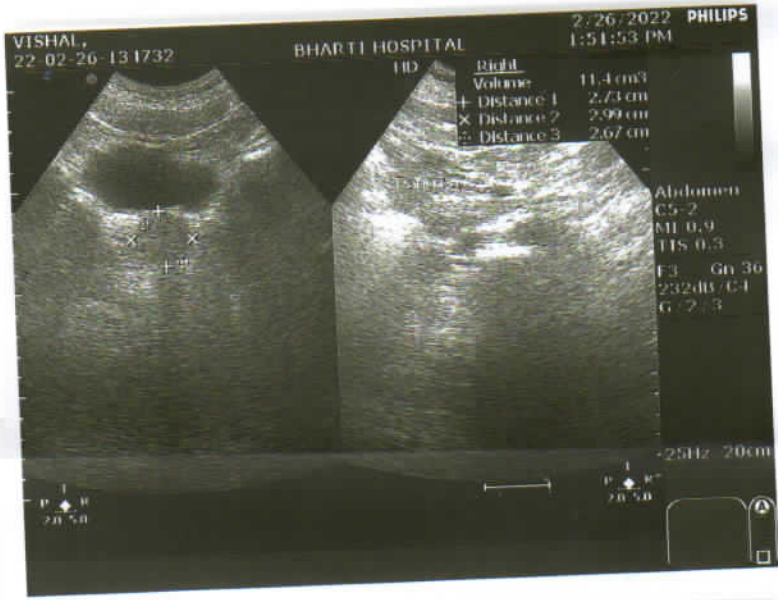
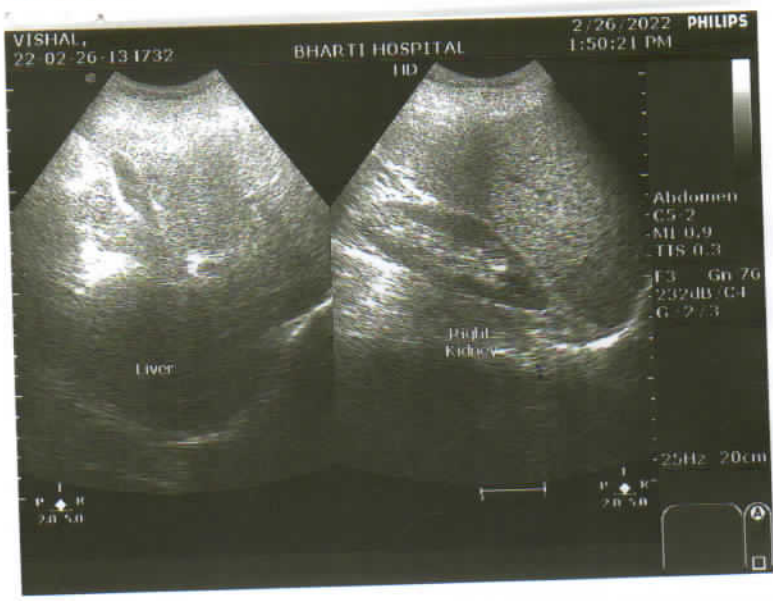

A

B

C

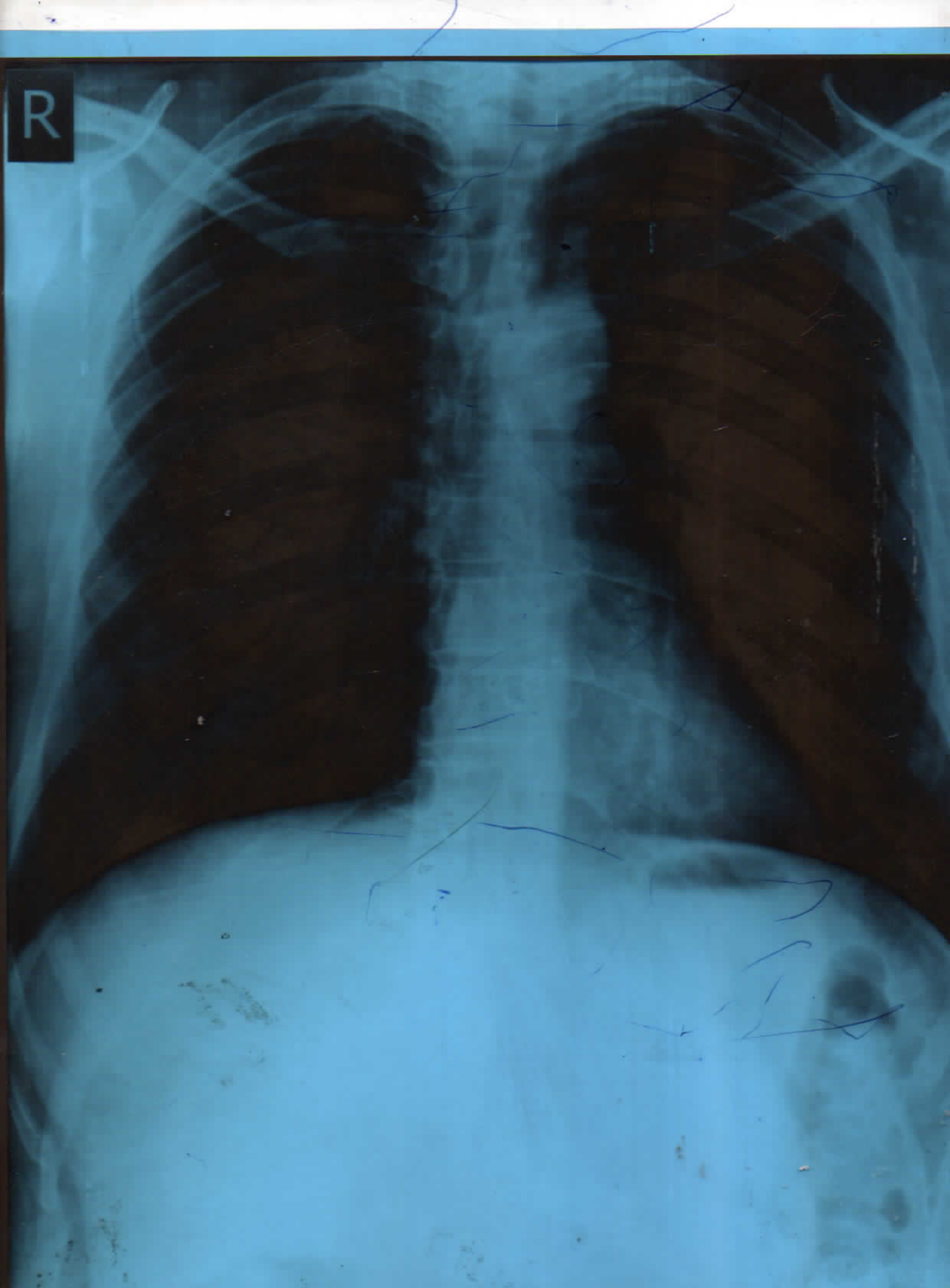

R