



# ANUBIKSHAN

Diagnostic Centre

Near Asansol District Hospital(Main Gate)  
S.B. Gorai Road, Asansol-713301  
Email ID : anubikshan.dc@gmail.com  
Ph. : 0341-2221195, M. : 9732362727, 7872772680



## BANK OF BARODA MEDICAL EXAMINATION REPORT

Client name :- Mousumi Kanjilal

Ref. No. :- .....

Date of birth :- 31/12/1986, Sex :- Male / Female

Identification mark on the body :- nothing marked

Photo ID Xerox :- Adhar card no 927966815147

Date & place of medical examination :- 31-12-22 Asansol

Request for medical exam. of **BANK OF BARODA** through Medi Assist Health Care India (Pvt.) Ltd.

- A) 1. Height :- 165 cm.      2. Weight :- 70 kgs.
3. Chest Inspiration :- 103 cm.      4. Chest Expiration :- 100 cm.
5. Abdomen Girth :- 96 cm.
6. Blood Pressure :- I) 120/80 mm. of Hg. II) ..... mm. of Hg.
7. Pulse Rate :- 68 / minute.      Character of pulse :- Regular
- B) 1. Are you now in good health ? Yes
2. Are you currently taking any medicine ? NO
- 3.) Are you married ? Yes
4. Have you ever had a positive test for HIV / AIDS / Malignancy ? NO
5. Have you ever suffering from sexually transmitted disease or Hepatitis B or C ? NO
6. Have you any congenital disorders ? NO
7. Have you any respiratory disorders ? NO
8. Have you any musculo skeletal disorders ? NO
9. Have you CVS disorders ? NO
10. Have you GI system disorders ? NO
11. Have you urinary system disorders ? NO
12. Have you reproductive system disorders ? NO





# ANUBIKSHAN

Diagnostic Centre

Near Asansol District Hospital(Main Gate)  
S.B. Gorai Road, Asansol-713301  
Email ID : anubikshan.dc@gmail.com  
Ph. : 0341-2221195, M. : 9732362727, 7872772680



ANUBIKSHAN DIAGNOSTIC CENTRE ANUBIKSHAN DIAGNOSTIC CENTRE ANUBIKSHAN DIAGNOSTIC CENTRE  
ANUBIKSHAN DIAGNOSTIC CENTRE ANUBIKSHAN DIAGNOSTIC CENTRE ANUBIKSHAN DIAGNOSTIC CENTRE  
ANUBIKSHAN DIAGNOSTIC CENTRE ANUBIKSHAN DIAGNOSTIC CENTRE ANUBIKSHAN DIAGNOSTIC CENTRE  
ANUBIKSHAN DIAGNOSTIC CENTRE ANUBIKSHAN DIAGNOSTIC CENTRE ANUBIKSHAN DIAGNOSTIC CENTRE  
ANUBIKSHAN DIAGNOSTIC CENTRE ANUBIKSHAN DIAGNOSTIC CENTRE ANUBIKSHAN DIAGNOSTIC CENTRE  
ANUBIKSHAN DIAGNOSTIC CENTRE ANUBIKSHAN DIAGNOSTIC CENTRE ANUBIKSHAN DIAGNOSTIC CENTRE

13. Have you Diabetes / Hypertension / Endocrine disorders? ..... NO
14. Have you ever done any surgical operation? ..... NO
15. Have you any ear problem? ..... NO
16. Have you any eye problem ? ..... NO
17. Have you nervous system disorders ? ..... NO
18. Have you any abnormal growth ? ..... NO
19. Have you any blood disorders ? ..... NO
20. What is general appearance of the client ? ..... Healthy
21. Does the appearance correspond with the age ? ..... Yes
22. Is there any personal peculiarities ? ..... NO
23. Tobacco (Stick / gms)- Panmasala/Cigar / Cigarette / Bidi / Gutkha      Yes No  
Alcohol( ml)- Beer / Wine / Hard Liquor :-      Qty./ Day      For No. of Yrs



24.Family History	Age if living	Age at death	Present state of health or cause of death
Father		64y	died in stroke
Mother	58y	Good health:	
Brother (s)	NK		
Sister (s)	3y		

25. ANY REMARK BY THE MEDICAL EXAMINAR: - without BC&amd  
USG of abdomen report, and according to  
pathology and clinical finding she found  
fit and healthy

Mousumi Kanyilal.  
Signature of the Client

Dr. S.K. Shaw  
Name of the Doctor

Dr. Sanjeev Kevin Shah  
M.B.B.S., MD (Med.)  
Reg. No. 16138

Date: - 31.12.22

Signature & Seal of the Doctor



भारत सरकार  
Government of India



आधार

ভারত সরকার  
Government of India

ভারতীয় বিশিষ্ট পরিচয় প্রাধিকরণ  
Unique Identification Authority of India

তালিকাভুক্তির নম্বর/ Enrolment No.: 0000/00638/64145

Download Date: 09/06/2020  
To  
মৌসুমী কাজিলাল  
MOUSUMI KANJILAL  
C/O Nityananda Kanjilal  
78/Y B Block  
Senraleigh Govt Qtr  
Barobhut Kalitola  
Kanyapur (B)  
Kanyapur  
Barddhaman West Bengal - 713341  
9647693607

Issue Date: 29/05/2020

Signature Not Verified  
Digitally signed by MOUSUMI KANJILAL  
UNIQUE IDENTIFICATION  
AUTHORITY OF INDIA SA  
Date: 2020.06.09 08:54:55  
IST

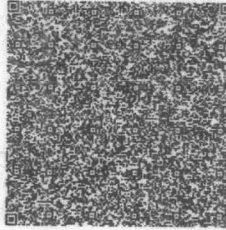

আপনার আধার সংখ্যা / Your Aadhaar No. :

9279 6631 5147

VID : 9150 3438 1974 5201

আমার আধার, আমার পরিচয়



ভারত সরকার

Government of India



Download Date: 09/06/2020



মৌসুমী কাজিলাল  
MOUSUMI KANJILAL  
জন্মতারিখ/DOB: 31/12/1986  
মহিলা/ FEMALE

Issue Date: 29/05/2020

9279 6631 5147

VID : 9150 3438 1974 5201

আমার আধার, আমার পরিচয়

*Signature*  
87.12.2  
Dr. Sanjeev Kevin Shan  
M.B.B.S., MD (Med.)  
Reg. No. 16138

*Mousumi Kanjilal*

R

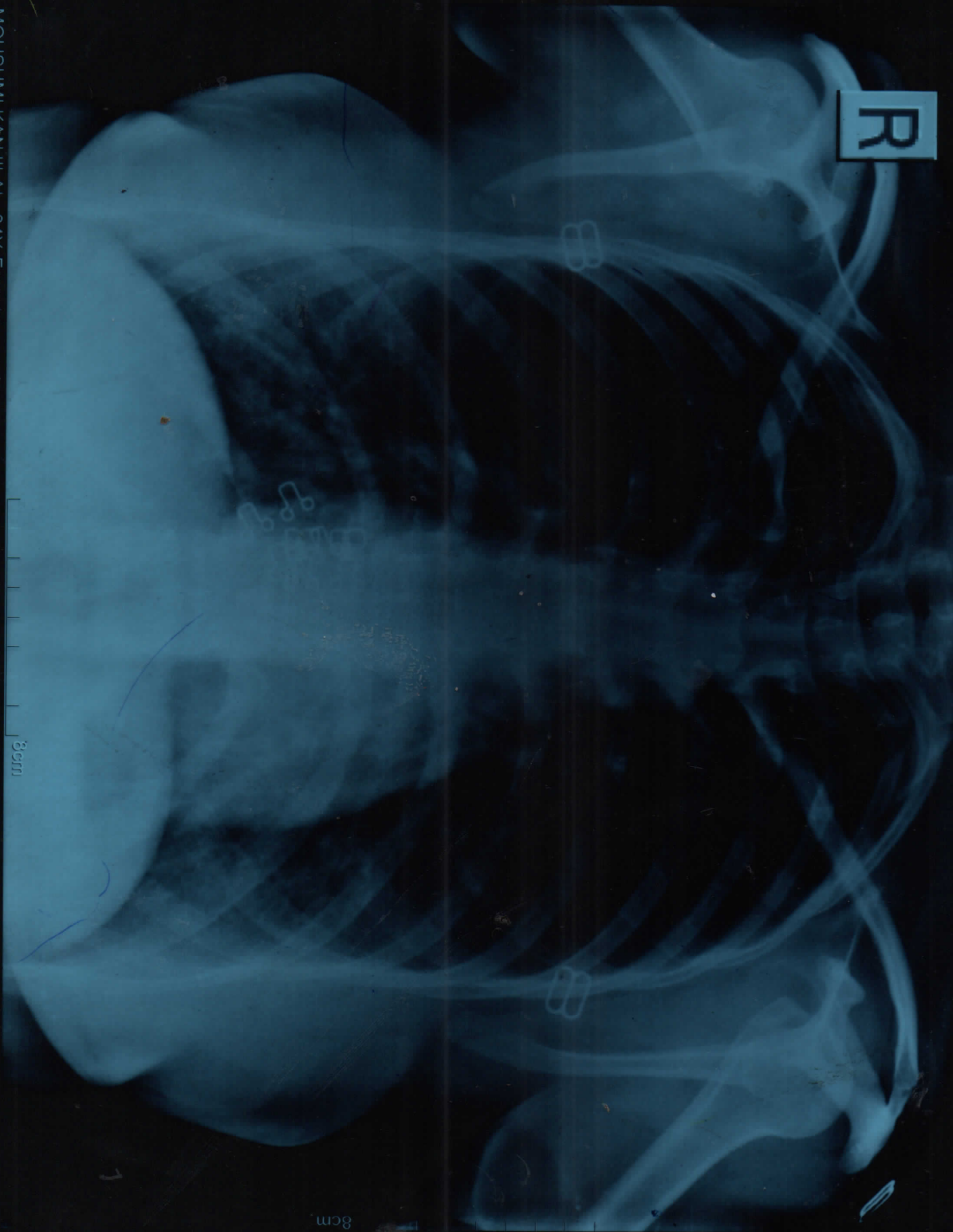

MOUSUMI KANJILAL, 34Y Female  
NEW ASANSOL X RAY CLINIC, MOB-9434236862

8cm

8cm

SE  
31/12/2022



# ANUBIKSHAN

Diagnostic Centre

Near Asansol District Hospital(Main Gate)  
S.B. Gorai Road, Asansol-713301  
Email ID : anubikshan.dc@gmail.com  
website: www.anubikshan.com

PATIENT ID: 2022L10993 NAME: MOUSUMI KANJILAL AGE: 34 YR FEMALE  
ADVISED BY: Dr. .M.O., BANK OF BARODA.,  
DATE OF RECEIPT : 31/12/2022 DELIVERY DATE : 31/12/2022 TIME : 07:00 PM

## HEAMATOLOGY TEST

TEST	RESULT	NORMAL RANGE
* Haemoglobin :-	11.0 gm/dl	12 - 16 gm/dl
* Total Leucocyte Count :-	6,300 /cu mm	4,000-11,000/cu mm
* Differential Leucocyte Count ::		
* -----		
Neutrophil	63 %	40-75%
Lymphocyte	34 %	20-45%
Monocyte	01 %	2-10%
Eosinophil	02 %	1-6%
Basophil	00 %	0-1%
* Erythrocyte Sedimentation	12 mm / 1st hour	Less than 15 mm (M) Less than 20 mm (F)
* P. C. V.	40 %	45.0-50.0% (M) 37.0-47.0% (F)
* M. C. V.	90.9 fl.	77-93 fl
* M. C. H.	25.0 pg.	27.0-32.0 pg
* M.C.H.C.	27.5 gm/dl.	31.0-35.0 gm/dl
* Platelet Count	1,88,000 /cu mm	1.5 - 4.0Lakh/cu mm
* R. B. C.	4.4 million/cu mm	6.0-8.0million/cu mm(M) 3.8-5.8million/cu mm(F)

All Reference ranges are age and sex matched. Reference limit mentioned herein are in accordance with the literature provided along with the kit. Which may change in chemistry or the kit.

  
**DR. APARNA MONDAL.**  
**M.B.B.S., M.D (Pathology)**  
**(Regd. No. 57881)**

**DR. SWARUP GHOSH**  
**M.B.B.S., M.D (Pathology)**  
**(Regd. No. 52140)**



# ANUBIKSHAN

Diagnostic Centre

Near Asansol District Hospital(Main Gate)  
S.B. Gorai Road, Asansol-713301  
Email ID : anubikshan.dc@gmail.com  
website: www.anubikshan.com

PATIENT ID: 2022L10993 NAME: MOUSUMI KANJILAL AGE: 34 YR FEMALE  
ADVISED BY: Dr. .M.O., BANK OF BARODA.,  
DATE OF RECEIPT : 31/12/2022 DELIVERY DATE : 31/12/2022 TIME : 07:00 PM

## REPORT ON BLOOD GROUP & Rh

TEST	RESULT	NORMAL RANGE
BLOOD GROUP	"A"	
RH Factor	"POSITIVE"	

All Reference ranges are age and sex matched. Reference limit mentioned herein are in accordance with the literature provided along with the kit. Which may change in chemistry or the kit.

  
**DR. APARNA MONDAL.**  
M.B.B.S., M.D (Pathology)  
(Regd. No. 57881)

**DR. SWARUP GHOSH**  
M.B.B.S., M.D (Pathology)  
(Regd. No. 52140)



# ANUBIKSHAN

Diagnostic Centre

Near Asansol District Hospital(Main Gate)  
S.B. Gorai Road, Asansol-713301  
Email ID : anubikshan.dc@gmail.com  
website: www.anubikshan.com

PATIENT ID:2022L10993 NAME: MOUSUMI KANJILAL AGE:34 YR FEMALE  
ADVISED BY:Dr. .M.O., BANK OF BARODA.,  
DATE OF RECEIPT : 31/12/2022 DELIVERY DATE : 31/12/2022 TIME : 07:00 PM

## BIO CHEMISTRY REPORT

TEST	RESULT	NORMAL RANGE
Plasma Glucose (Fasting)	70.6 mg/dl	70 - 115 mg/dl
Plasma Glucose (P.P)	95.4 mg/dl	80 - 150 mg/dl.
B.U.N.	14.5 mg/dl	5.0 - 21.0 mg/dl
Uric-Acid	3.5 mg/dl	2.6 mg/dl - 6.0 mg/dl
Cholesterol	130.0 mg/dl	00 - 200 mg/dl
Triglyceride	90.0 mg/dl	0 - 200 mg/dl
HDL Cholesterol	35.0 mg/dl	40 - 90.0 mg/dl
LDL Cholesterol	77.0 mg/dl	00 - 130 mg/dl
V.L.D.L.	18.0 mg/dl	23 - 45 mg/dl
CHOLESTEROL/HDL RATIO	3.7 : 1	upto - 5.0
LDL/HDL RATIO	2.2 : 1	upto - 3.0
Serum Bilirubin(Total)	0.76 mg/dl	0.1 - 1.2 mg/dl
Serum Bilirubin (Direct)	0.25 mg/dl	0.0 - 0.4 mg/dl
Serum Bilirubin(Indirect)	0.25 mg/dl	UPTO - 0.8 mg/dl
S.G.P.T	25.6 U/L	00 - - 35.0 U/L

All biochemistry done by fully automated system Diasys respons 910.

All Reference ranges are age and sex matched. Reference limit mentioned herein are in accordance with the literature provided along with the kit. Which may change in chemistry or the kit.

  
**DR. APARNA MONDAL.**  
M.B.B.S., M.D (Pathology)  
(Regd. No. 57881)

**DR. SWARUP GHOSH**  
M.B.B.S., M.D (Pathology)  
(Regd. No. 52140)

Phone : 0341-2221195, Mobile : 9732362727, 7872772680



# ANUBIKSHAN

Diagnostic Centre

Near Asansol District Hospital(Main Gate)  
S.B. Gorai Road, Asansol-713301  
Email ID : anubikshan.dc@gmail.com  
website: www.anubikshan.com

PATIENT ID: 2022L10993 NAME: MOUSUMI KANJILAL AGE: 34 YR FEMALE  
ADVISED BY: Dr. .M.O., BANK OF BARODA.,  
DATE OF RECEIPT : 31/12/2022 DELIVERY DATE : 31/12/2022 TIME : 07:00 PM

## BIO CHEMISTRY REPORT

TEST	RESULT	NORMAL RANGE
S.G.O.T	20.2 U/L	00 - 31.0 U/L
Alkaline Phosphatase	75.4 U/L	35 - 105 U/L
Total Protein	7.3 gm/dl	6.6 - 8.8 gm/dl
Albumin	4.2 gm/dl	3.5 - 5.2 gm/dl
Globulin	3.1 gm/dl	2.3 - 3.5 gm/dl
A : G	1.2:1	upto - 2.5:1
G.G.T	25 U/L	00 - 38 U/L

All biochemistry done by fully automated system Diasys respons 910.

All Reference ranges are age and sex matched. Reference limit mentioned herein are in accordance with the literature provided along with the kit. Which may change in chemistry or the kit.

  
**DR. APARNA MONDAL.**  
M.B.B.S., M.D (Pathology)  
(Regd. No. 57881)

**DR. SWARUP GHOSH**  
M.B.B.S., M.D (Pathology)  
(Regd. No. 52140)





# ANUBIKSHAN

Diagnostic Centre

Near Asansol District Hospital(Main Gate)  
S.B. Gorai Road, Asansol-713301  
Email ID : anubikshan.dc@gmail.com  
website: www.anubikshan.com

PATIENT ID: 2022L10993 NAME: MOUSUMI KANJILAL AGE: 34 YR FEMALE  
ADVISED BY: Dr. .M.O., BANK OF BARODA.,  
DATE OF RECEIPT : 31/12/2022 DELIVERY DATE : 31/12/2022 TIME : 07:00 PM

## URINE ROUTINE EXAMINATION AFTER FBS.

### PHYSICAL EXAMINATION

Colour : STRAW  
S.P.Gravity : 1.010  
Appearance : CLEAR  
Sediment : NIL

### CHEMICAL EXAMINATION

pH : 6.0  
Protein : NIL  
Sugar : NIL  
Blood : NIL

### MICROSCOPICAL EXAMINATION

R.B.C : NIL  
Pus Cells : 1-2/HPF  
Epithelial Cells : 0-1/HPF  
Casts : NOT FOUND  
Crystals : NOT FOUND  
Bacteria : NOT FOUND  
Others : NOT FOUND

All Reference ranges are age and sex matched. Reference limit mentioned herein are in accordance with the literature provided along with the kit. Which may change in chemistry of the kit.

  
**DR. APARNA MONDAL.**  
M.B.B.S., M.D (Pathology)  
(Regd. No. 57881)

**DR. SWARUP GHOSH**  
M.B.B.S., M.D (Pathology)  
(Regd. No. 52140)



# ANUBIKSHAN

Diagnostic Centre

Near Asansol District Hospital(Main Gate)  
S.B. Gorai Road, Asansol-713301  
Email ID : anubikshan.dc@gmail.com  
website: www.anubikshan.com

PATIENT ID: 2022L10993 NAME: MOUSUMI KANJILAL AGE: 34 YR FEMALE  
ADVISED BY: Dr. .M.O., BANK OF BARODA.,  
DATE OF RECEIPT : 31/12/2022 DELIVERY DATE : 31/12/2022 TIME : 07:00 PM

## URINE ROUTINE EXAMINATION AFTER PPBS,

### PHYSICAL EXAMINATION

Colour : STRAW  
S.P.Gravity : 1.010  
Appearance : CLEAR  
Sediment : NIL

### CHEMICAL EXAMINATION

pH : 6.0  
Protein : NIL  
Sugar : NIL  
Blood : NIL

### MICROSCOPICAL EXAMINATION

R.B.C : NIL  
Pus Cells : 0-1/HPF  
Epithelial Cells : 0-1/HPF  
Casts : NOT FOUND  
Crystals : NOT FOUND  
Bacteria : NOT FOUND  
Others : NOT FOUND

All Reference ranges are age and sex matched. Reference limit mentioned herein are in accordance with the literature provided along with the kit. Which may change in chemistry or the kit.

  
**DR. APARNA MONDAL.**  
M.B.B.S., M.D (Pathology)  
(Regd. No. 57881)

**DR. SWARUP GHOSH**  
M.B.B.S., M.D (Pathology)  
(Regd. No. 52140)



UID: 1099144

Nationality: Indian



<b>Patient ID:</b> 012212310196	<b>Primary SampleCollection Time:</b> 31/Dec/2022 13:09:57
<b>Name:</b> Ms. MOUSUMI KANJILAL	<b>Collection Date/Time:</b> 31/Dec/2022 01:28PM
<b>Age/Gender:</b> 34 Y/Female	<b>Received Date/Time:</b> 31/Dec/2022 07:43PM
<b>Referred By:</b> Dr. BANK OF BARODA	<b>Approved Date/Time:</b> 31/Dec/2022 08:23PM
<b>LabID:</b> 11098856	<b>Print Date/Time:</b> 31/Dec/2022 09:36PM
<b>SpecimenType:</b> Whole Blood EDTA	<b>Client Grp.:</b> NIBEDITA COLLECTION

**DEPARTMENT OF BIOCHEMISTRY**

Test Description	Observed Value	Unit	Method	Biological Ref. Interval
HbA1c(Glycated Haemoglobin)	4.6*	%	HPLC	Non diabetic level <=5.6 Risk of diabetes 5.7 - 6.4 Diabetes >= 6.5

**REMARKS**

*In vitro* quantitative determination of **HbA1c** in whole blood is utilized in long term monitoring of glycemia. The **HbA1c** level correlates with the mean glucose concentration prevailing in the course of the patient's recent history (approx - 6-8 weeks) and therefore provides much more reliable information for glycemia monitoring than do determinations of blood glucose or urinary glucose. It is recommended that the determination of **HbA1c** be performed at intervals of 4-6 weeks during Diabetes Mellitus therapy. Results of **HbA1c** should be assessed in conjunction with the patient's medical history, clinical examinations and other findings.

**Mean Plasma Glucose** 85.32 mg/dl

Mean Plasma Glucose is based on estimated Average Glucose (eAG) value calculated according to National Glycohemoglobin Standardization Program (NGSP) criteria.

Reference Range (HBA1c) :	Reference Range (Average Blood Sugar):	
Non diabetic level : <=5.6 %	Excellent control : 90 - 120 mg/dl	Action suggested : 181 - 210 mg/dl
Risk of diabetes : 5.7 - 6.4 %	Good control : 121 - 150 mg/dl	Panic value : > 211 mg/dl
Diabetes : >= 6.5 %	Average control : 151 - 180 mg/dl	

**Note:** Average blood sugar values is calculated from hba1c value and it indicates average blood sugar level over past three months.

**Disclaimer:** The test result mentioned here should be interpreted in view of clinical condition of the patient. In case of any clinical suspicion regarding any parameter, repeat t with fresh sample essential to conclude.

\*\*\* End Of Report \*\*\*

DR.PARTHA PRATIM PURKAIT  
MBBS, MD(PATH)  
CONSULTANT PATHOLOGIST



MC-4154

Dr. N.Mondal  
MD (Biochemistry)  
Consultant Biochemist

# HBA1C



**KRISHNA DIAGNOSTICS (P) LTD**

Where You Matter Most



AN ISO CERTIFIED LABORATORY

Name: \_\_\_\_\_ Case: \_\_\_\_\_ Patient Type: \_\_\_\_\_  
 Gender: \_\_\_\_\_ Department: \_\_\_\_\_ Sample Type: Sample  
 Age: Year \_\_\_\_\_ Bed no: \_\_\_\_\_

Test Date: 2022-12-31 10:02: \_\_\_\_\_  
 Sample Id: 11098856

Peak Name	Time (s)	Absorbance	Area	Area (%)	Reference Value
<b>HbA1a</b>	<b>21.0</b>	<b>0.0010</b>	<b>0.082</b>	<b>1.2 ↑</b>	<b>0.3-0.4</b>
HbA1b	26.0	0.0006	0.047	0.7	
HbF	34.0	0.0013	0.094	1.4	
LA1c	45.0	0.0025	0.166	2.5	
<b>HbA1c</b>	<b>48.0</b>	<b>0.0029</b>	<b>0.318</b>	<b>4.6 ↓</b>	<b>6-7</b>
HbA0	80.0	0.1297	5.919	89.6	

Total Area: 6.626

**HbA1c(IFCC) = 26.7mmol/mol**

**HbA1c(NGSP) = 4.6%**

eAG(ADA) = 85.0mg/dl

eAG(ADA) = 4.7mmol/l

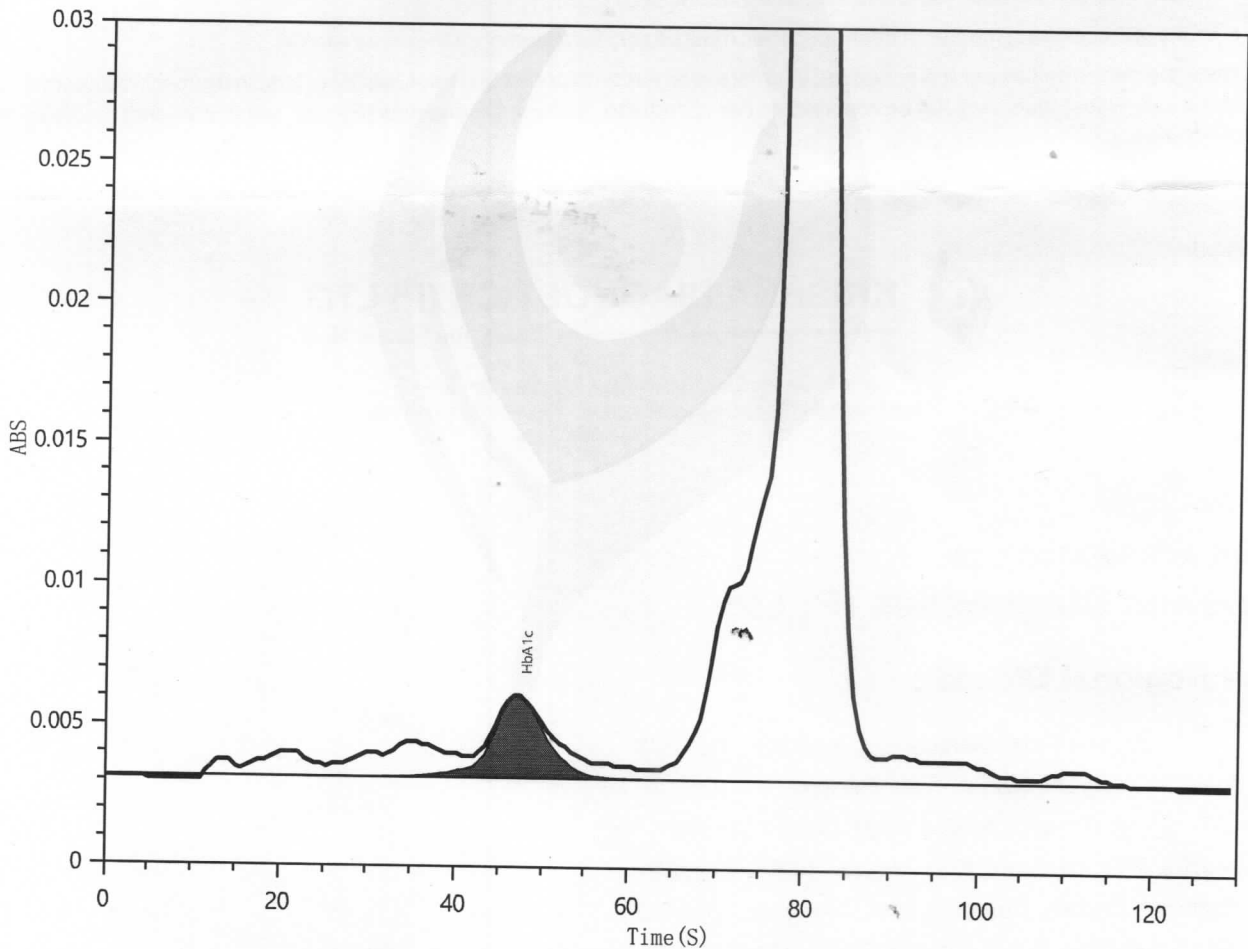

Diagnosis:

Sender: \_\_\_\_\_ Send Date: 2022-12-31 Report Date: 2022-12-31 20: Tester: KDPL Checker: \_\_\_\_\_  
 Comment: \_\_\_\_\_



# KRISHNA DIAGNOSTICS (P) LTD

Where You Matter Most



AN ISO CERTIFIED LABORATORY

UID: 1099144

Nationality: Indian



Patient ID: 012212310196	Primary Sample Collection Time: 31/Dec/2022 13:09:57
Name: Ms. MOUSUMI KANJILAL	Collection Date/Time: 31/Dec/2022 01:28PM
Age/Gender: 34 Y/Female	Received Date/Time: 31/Dec/2022 07:43PM
Referred By: Dr. BANK OF BARODA	Approved Date/Time: 31/Dec/2022 08:56PM
LabID: 11098856	Print Date/Time: 31/Dec/2022 09:36PM
SpecimenType: Serum	Client Grp.: NIBEDITA COLLECTION

## DEPARTMENT OF IMMUNOLOGY

Test Description	Observed Value	Unit	Method	Biological Ref. Interval
<b>T3,T4,TSH (THYROID PROFILE)</b>				
Triiodothyronine, Total (TT3)	1.43	ng/mL	ECI	0.97-1.69
Thyroxine, Total (TT4)	10.50	ug/dL	ECI	5.53-11.0
Thyroid Stimulating Hormone (TSH)	4.12	µIU/mL	ECI	0.46-4.68

Ultrasensitive / Third generation assay

TSH Clinical Condition	Range (µIU/mL) ECI	Range (uIU/mL) CMIA
Euthyroid	0.46-4.68	0.35-4.94
Hyperthyroid	<0.46	<0.35
Hypothyroid	>4.68	>4.94

### \* TSH: Interpretation (Pregnancy)

REFERENCE GROUP	REFERENCE RANGE in uIU/mL (As per American Thyroid Association)
Pregnancy	
1st Trimester	0.100 – 2.500
2nd Trimester	0.200 – 3.000
3rd Trimester	0.300 – 3.000

### COMMENT :

The levels of thyroid hormone (T3 & T4) Are Low In case of Primary, secondary and tertiary hypothyroidism and sometimes in non-thyroidal illness also. Increased levels are found in grave's disease, hyperthyroidism and thyroid hormone resistance. T3 levels are also raised in T3 thyrotoxicosis. TSH levels are raised in primary hypothyroidism and are low in hyperthyroidism and secondary hypothyroidism.

Disclaimer: The test result mentioned here should be interpreted in view of clinical condition of the patient. In case of any clinical suspicion regarding any parameter, repeat test with fresh sample essential to conclude.

\*\*\* End Of Report \*\*\*

DR.PARTHA PRATIM PURKAIT  
MBBS, MD(PATH)  
CONSULTANT PATHOLOGIST



MC-4154

Dr. N.Mondal  
MD (Biochemistry)  
Consultant Biochemist



## ELECTRO CARDIO GRAM FORMAT

<b>PATIENT'S NAME:- MOUSUMI KANJILAL</b>	
<b>AGE:- 36 YRS</b>	<b>SEX:- FEMALE</b>
<b>REF BY DR:- M.O. BANK OF BARODA,</b>	<b>DATE:- 31.12.2022</b>

- ❖ **RATE** :- 66/min
- ❖ **AXIS** :- Normal
- ❖ **P-WAVE** :- Normal
- ❖ **P-R** :- Normal
- ❖ **QRS** :- 72 ms.
- ❖ **ST-T** :- NO ST-T change
- ❖ **T-WAVE** :- ↓ in III only

➤ **IMPRESSION :-** Normal ECG.

*Ms Sarkar*  
31.12.22  
**Dr. Nibha Sarkar**  
Physician Cardiologist  
Ex C. H. Kalla

ID: 353 31-12-2022 10:45:17 AM

*M. S. K. K.*

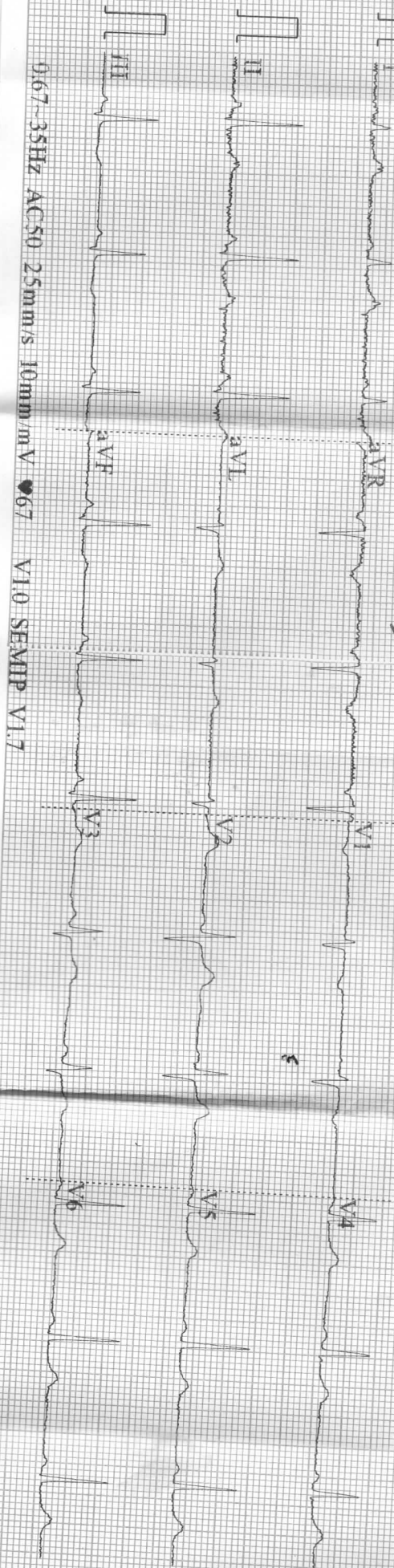

0.67-35Hz ACS0 25mm/s 10mm/mV ●67 V1.0 SEMIP V1.7

CARDIART

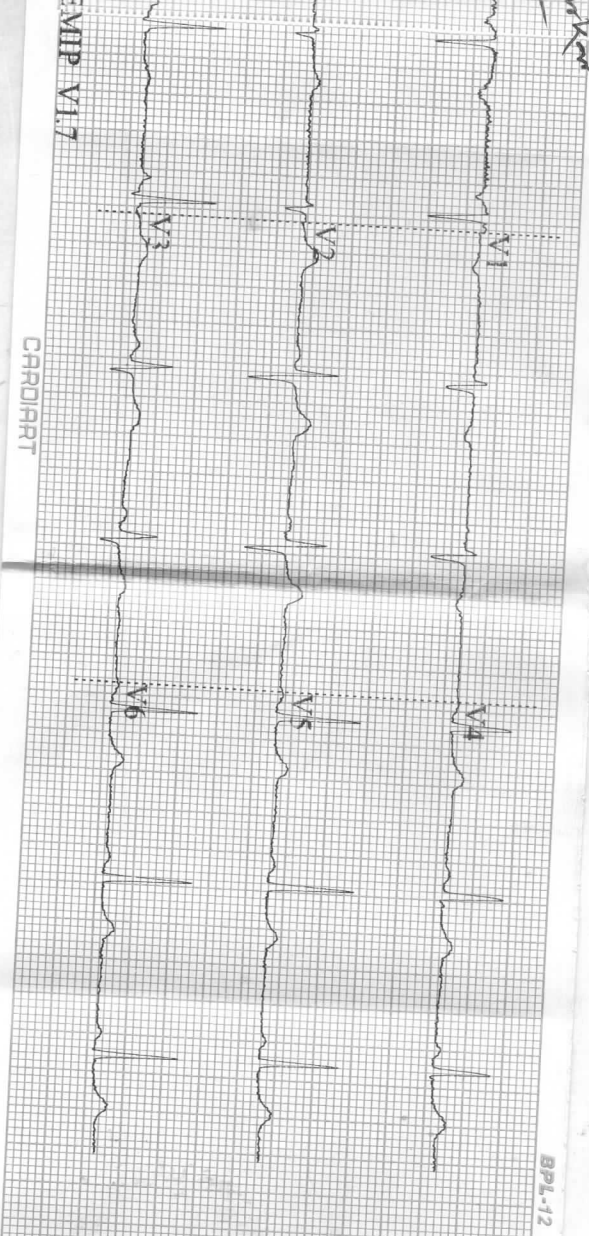

ID: 353  
 Female  
 36 Years  
 cm  
 kg  
 mmHg  
 HR : 66 bpm  
 P : 97 ms  
 PR : 128 ms  
 QRS : 72 ms  
 QTc : 381 ms  
 P/QRST : 58.69/14 °  
 RV/RSV1 : 1.11/0.400 mV

Diagnosis Information:  
 Sinus Rhythm  
 \*\*\*Normal ECG\*\*\*

Mousum Khan, MD  
 Mousum Khan, MD  
 28/11

Report Confirmed by:

CARDIART

EMIP V1.7

BPL-12





PATIENT'S NAME: - MOUSUMI KANJILAL	AGE: - 34 YEAR	GENDER: - EEMALE
REFERRED BY DR: - M.O. BANK OF BARODA.	DATE: - 31.12.2022	

## REPORT

### CHEST X - RAY P A VIEW

Soft tissue around chest and bony cage --- normal.

No active lung lesion in either field.

Cardiac configuration normal.

Pleural recesses are clear.

## I M P R E S T I O N

✓ **NORMAL SKIAGRAM OF CHEST.**

  
31/12

Dr. Dipankar Dasgupta  
MBBS, DMRD  
Regd No. WB-34374

R

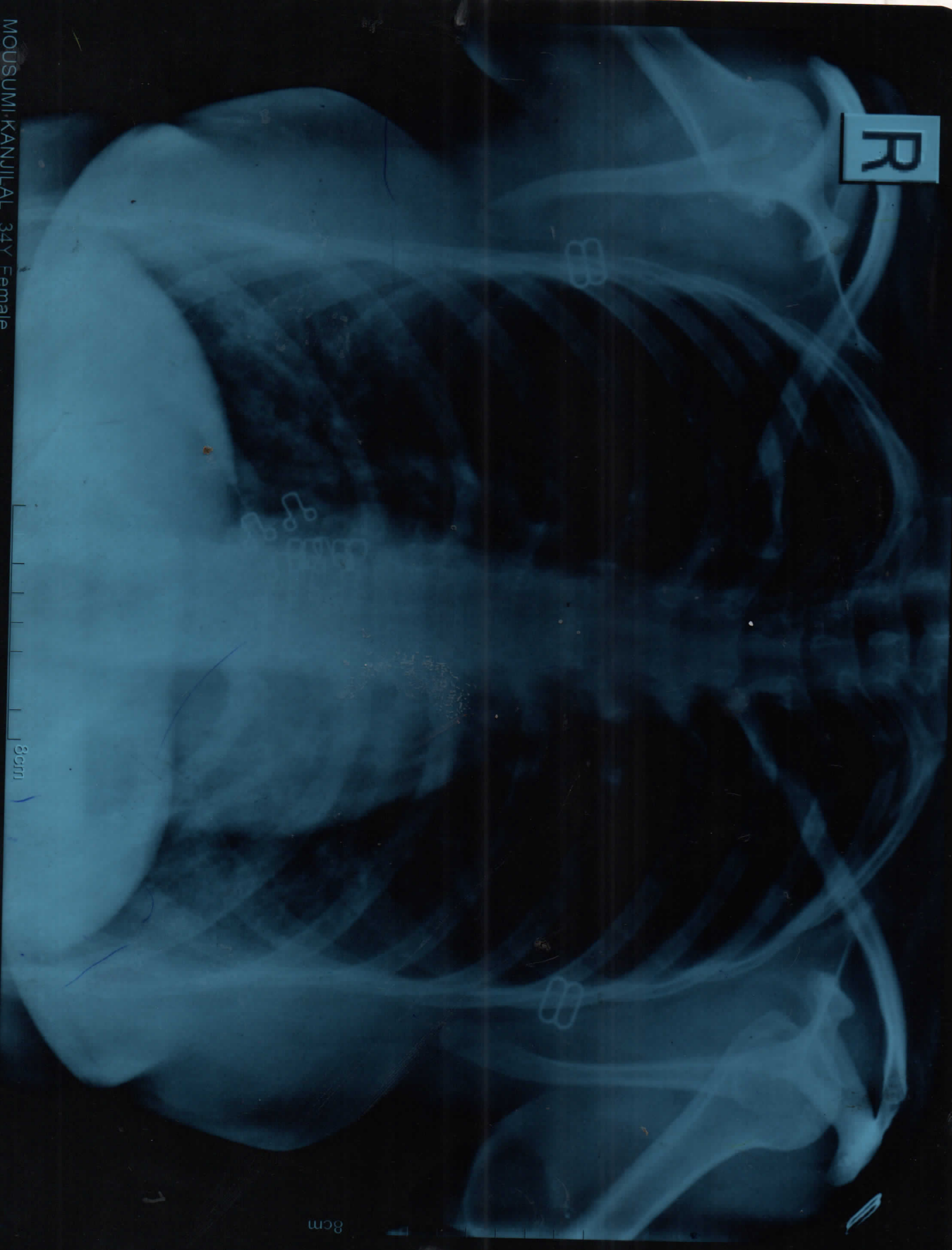

MOUSUMI KANJILAL 34Y Female  
NEW ASANSOL X RAY CLINIC MOB: 9434236862

8cm

8cm

SE  
31/12/2022