



the future of HEALTH CARE

PALMLAND HOSPITAL

(Managed By Raj Palmland Hospital Pvt. Ltd.)

Personal History

Name	KUNAL NAVINPRASAD MOWAR		Employee Code		Sr. No	2
Age	31 YRS	Sex	Male		Date	12-06-2023
Designation/dep.	BANKING		ID MARK	MOLE ON RIGHT CHEEK		
Company Name	MEDIWHEEL					

Built History

Height	173CM	Past History	NO		
Weight	64KG	BMI	21.4	Family History	NAD
Allergic To	NO	Personal History	NAD		
Addiction	NO	Occupational History	NAD		
Present Complain	NO				

General Examination

T/P/R	N/76/19	Blood Pressure	120/80MMHG
SpO2 %	99%		
Pallor/Icterus/ Cyanosis/ Clubbing / Odema/ Lymphnodes/ Others	No		

Systemic Examination

CVS	NAD	ENT Exa.	NAD
R/S	NAD	Skin Exa.	NAD
A/S	NAD	Musculoskeletal System	NAD
CNS	NAD	Genitourinary System	NAD

Vision Testing

Acuity Of Vision							
Without Glass				With Glass			
Right Eye		Left Eye		Right Eye		Left Eye	
Distant	Near	Distant	Near	Distant	Near	Distant	Near
N/6	N/6	N/6	N/6				

Color Blindness-NO

Laboratory Investigation

Blood Group	O NEGATIVE	HAEMOGRAM	WITHIN NORMAL LIMIT
-------------	------------	-----------	---------------------

Other Investigation

Vertigo Test	NO PAST HISTORY	AUDIOMETRY	NAD
ECG	NAD	X-Ray Chest	NAD
HEMOGRAME	NAD		

Advice/ Remarks NOT ANY

Fitness Status PERSON FIT FOR JOB.

DR. WASIM RAJ
M.B.B.S., M.D., CIH
Occupational Health

Physician & Consultant

Reg No: G-22785

📍 Falshruti Nagar, Station Road, Bharuch, Gujarat - 392001

☎ 02642 - 263108 | 97378 55550

🌐 www.palmlandhospital.com | follows us on:  



GOVERNMENT APPROVED HOSPITAL U/S 17(2) OF THE IT ACT.

ID: 2339

KUNAL KUMAR
Male 31Years
UHID :

10-06-2023 09:52:29 AM

Diagnosis Information:

Sinus Rhythm
Incomplete Right Bundle Branch Block
Premature Atrial Contraction
Right Axis Deviation

DR. WASIM RAJ

M.B.B.S., M.D., CIHS
Occupational Health
Physician & Consultant
Reg. No.: G-22785

Technician : PHYSICIAN
Unconfirmed Report.

P : 72 bpm
PR : 80 ms
QRS : 128 ms
QT/QTc : 98 ms
P/QRS/T : 385/424 ms
RV5/SV1 : 43/104/66 °
RV5/SV1 : 0.737/0.372 mV

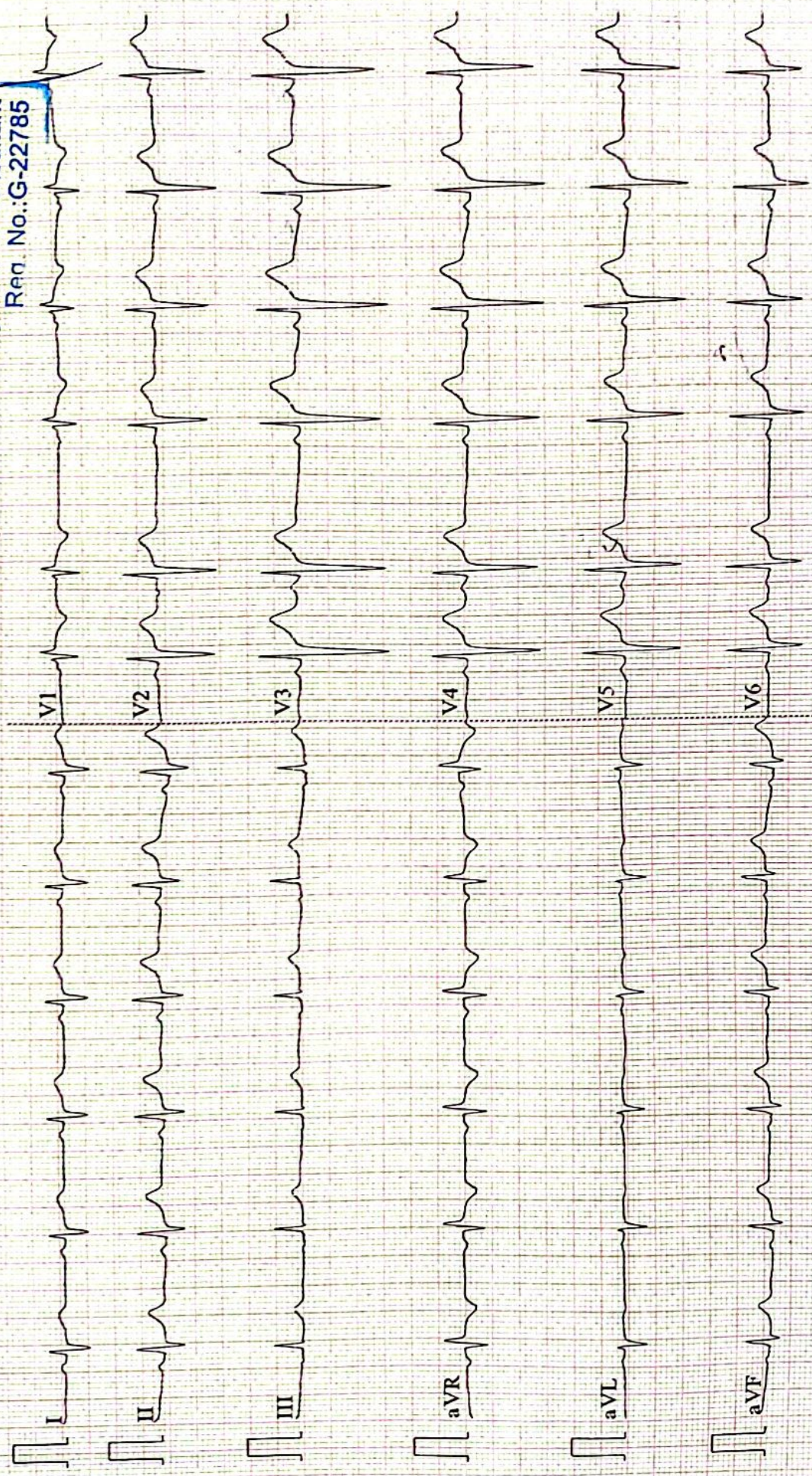

0.67~25Hz AC50 25mm/s 10mm/mV 2*5.0s 72 V2.2 SEMIP V1.81 PALMLAND HOSPITAL BHARUCH

EPL



the future of HEALTH CARE

PALMLAND HOSPITAL

(Manage By Raj Palmland Hospital Pvt. Ltd.)

OPD NEW CASE

CASE NO : 2324/N/2509 (UHID : 2324/01857)
 NAME : KUNAL KUMAR
 ADDRESS : GAYTRI NAGAR , MAKTAMPUR, BHARUCH
 PATIENT TYPE : CREDIT
 CONS. DR. : WASIM RAJ

DATE TIME : 10/06/2023 08:43 AM
 AGE / SEX : 31Y / MALE
 PHONE NO. : 9525816539
 COMPANY : MEDIWHEEL
 REF. DR. : DIRECT

VITALS :

TEMP :

PULSE : /MIN

BP : MM/HG

SPO2 : %

RBS :

RS :

CVS :

CNS :

INVESTIGATION

BLOOD :

RADIO :

OTHER :

Case seen ,

Reports noted ,

All blood reports are within Normal limit ,

ECG - WNL

USG - WNL

Person FIT For Job

DR. WASIM RAJ
 M.B.B.S., M.D., CIH
 Occupational Health
 Physician & Consultant
 Reg. No. G-22785
 M.D. (INTERNAL MEDICINE)
 REG NO. G - 22785

📍 Falshruti Nagar, Station Road, Bharuch, Gujarat - 392001

☎ 02642 - 263108 | 97378 55550

🌐 www.palmlandhospital.com | follows us on :  



24X7 EMERGENCY FACILITY

CBDT APPROVED HOSPITAL U/S 17(2) OF THE IT ACT.



the future of HEALTH CARE

PALMLAND
LABORATORY



DIAGNOSTIC REPORT

Name : KUNAL KUMAR
Ref By : DR. WASIM RAJ [BOB]

Age/Sex : 31 Yrs./M
Date : 10/06/2023
Report ID. : W-3
Ward : -/
9525816539

HAEMATOLOGY ANALYSIS

<u>TEST</u>	<u>RESULT</u>	<u>UNIT</u>	<u>METHOD</u>	<u>REFERENCE INTERVAL</u>
<u>BLOOD COUNTS & INDICES</u>				
Haemoglobin	: 15.90	gm%		13.5 - 17.0 gm%
Total RBC	: 5.00	mill/cmm		4.6 - 6.2 mill/cmm
PCV	: 47.00	%		40 - 54 %
MCV	: 94.00	fL		80 - 96 fL
MCH	: 31.80	pg		27 - 31 pg
MCHC	: 33.83	%		32 - 36 %
RDW	: 12.00	%		10 - 15 %
Total WBC	: 5,600	/cmm		4,000 - 11,000/cmm
Platelet Count	: 2,33,000	/cmm		1.5 - 4.0 Lac/cmm.
<u>DIFFERENTIAL LEUCOCYTES COUNT</u>				
Neutrophils	: 56	%		55 - 70 %
Lymphocytes	: 37	%		20 - 40 %
Eosinophils	: 04	%		01 - 06 %
Monocytes	: 03	%		02 - 08 %
Basophils	: 00	%		00 - 01 %
<u>ABSOLUTE COUNTS</u>				
Neutrophils	: 3136	/μL		2000 - 7000 /μL
Lymphocytes	: 2072	/μL		800 - 4000 /μL
Eosinophils	: 224	/μL		20 - 500 /μL
Monocytes	: 168	/μL		120 - 1200 /μL
<u>NEUTROPHIL : LYMPHOCYTE</u>				
Ratio	: 1.51			
Platelet In Smear	: ADEQUATE			
<u>ERYTHROCYTES SEDIMENTATION RATE</u>				
ESR	: 6	mm	Westergren	01 - 07 mm
Blood Group	: " O "			
Rh Factor (Anti D.)	: " NEGATIVE "			

End Of Report

DR. DEV VARMA

Condition of Reporting : (1) The Reports are not valid for medico - legal purposes. (2) Individual Laboratory investigations are never conclusive, but are for the referring doctor's information and should be interpreted along with other relevant clinical history and examination to conclude final diagnosis, keeping in mind the limitation of methodology and technology. (3) For any query in the report, or if results indicate unexpected abnormality, it is suggested to Contact to laboratory to help carry out follow up action. (rechecking, repeat sampling reflex / confirmatory testing etc.) (4) In unanticipated circumstances (non availability of kits, instrument breakdown & natural calamities) tests may not be reported as per schedule.



the future of HEALTH CARE

PALMLAND
LABORATORY



DIAGNOSTIC REPORT

Name : KUNAL KUMAR
Ref By : DR. WASIM RAJ [BOB]

Age/Sex : 31 Yrs./M
Date : 10/06/2023
Report ID. : W-3
Ward : -/
9525816539

HbA1C REPORT BY HPLC METHOD

<u>TEST</u>	<u>RESULT</u>	<u>UNIT</u>	<u>REFERENCE INTERVAL</u>
<u>GLYCOSYLATED HB</u>			
Hb A1C	: 5.1	%	Non Diabetic : 4.3 - 6.3 % Good Control : 6.4 - 7.5 % Moderate Control : 7.5 - 9.0 % Poor Control : 9.0 % & Above
Avg. Blood Glucose Level	: 104	mg/dl	

Notes :

<u>Average Blood Glucose</u>	<u>Hemoglobin A1c%</u>
298	- 12 %
269	- 11 %
240	- 10 %
212	- 09 %
183	- 08 %
154	- 07 %
126	- 06 %
97	- 05 %

Comment :

HbA1c is an important indicator of long-term glycemic control with the ability to reflect the cumulative glycemic history of the preceding two to three months. HbA1c not only provides a reliable measure of chronic hyperglycemia but also correlates well with the risk of long-term diabetes complications.

Test done by HPLC Method.

End Of Report

DR. DEV VARMA
MD, FRAC (G)

Condition of Reporting : (1) The Reports are not valid for medico - legal purposes. (2) Individual Laboratory investigations are never conclusive, but are for the referring doctor's information and should be interpreted along with other relevant clinical history and examination to conclude final diagnosis, keeping in mind the limitation of methodology and technology. (3) For any query in the report, or if results indicate unexpected abnormality, it is suggested to Contact to laboratory to help carry out follow up action. (rechecking, repeat sampling reflex / confirmatory testing etc.) (4) In unanticipated circumstances (non availability of kits, instrument breakdown & natural calamities) tests may not be reported as per schedule.



the future of HEALTH CARE

PALMLAND LABORATORY



DIAGNOSTIC REPORT

Name : KUNAL KUMAR
Ref By : DR. WASIM RAJ [BOB]

Age/Sex : 31 Yrs./M
Date : 10/06/2023
Report ID. : W-3
Ward : -/

9525815539

BIOCHEMISTRY ANALYSIS

TEST	RESULT	UNIT	REFERENCE INTERVAL
Blood Urea	: 20.50	mg/dl	10 - 50 mg/dl
Blood Urea Nitrogen	: 9.50	mg/dl	4.5 - 19 mg/dl
Creatinine	: 1.0	mg/dl	0.70 - 1.40 mg/dl
S. Uric Acid	: 5.00	mg/dl	2.5-7.0 mg/dl
Fasting Blood Glucose (FBS)	: 99	mg/dl	70 - 110 mg/dl
Post-Prandial Blood Glucose	: 86	mg/dl	80 to 140 mg/dl

End Of Report

DR. DEV VARMA
MD, PATHOLOGIST

Condition of Reporting : (1) The Reports are not valid for medico - legal purposes. (2) Individual Laboratory investigations are never conclusive, but are for the referring doctor's information and should be interpreted along with other relevant clinical history and examination to conclude final diagnosis, keeping in mind the limitation of methodology and technology. (3) For any query in the report, or if results indicate unexpected abnormality, it is suggested to Contact to laboratory to help carry out follow up action. (rechecking, repeat sampling reflex / confirmatory testing etc.) (4) In unanticipated circumstances (non availability of kits, instrument breakdown & natural calamities) tests may not be reported as per schedule.



the future of HEALTH CARE

PALMLAND
LABORATORY



DIAGNOSTIC REPORT

Name : KUNAL KUMAR
Ref By : DR. WASIM RAJ [BOB]

Age/Sex : 31 Yrs./M
Date : 10/06/2023
Report ID. : W-3
Ward : -/
9525816539

THYROID FUNCTION TEST

TEST	RESULT	UNIT	METHOD	REFERENCE INTERVAL
Total Triiodothyronine(T3)	: 0.90	ng/ml	ELIFA	0.97-1.69 ng/ml
Total Thyroxine(T4)	: 9.10	ug/dl	ELIFA	6.09-12.23ug/dl
Thyroid Stimulating Hormone (TSH)	: 3.50	µIU/ml		0.38-5.33 uIU/ml

NORMAL VALUES

Age	T3 ng/ml	T4 µg/dl	T.S.H. µIU/ml
01 - 12 Month	1.05 - 2.80	7.8 - 16.5	New Born : 1.3-19.0 3 Days : 1.1-17.0 10 weeks : 0.6-10.0 14 months: 0.4-7.0
01 - 05 Yrs	1.05 - 2.69	7.3 - 15.0	0.4-6.0
05 - 10 Yrs	0.94 - 2.41	6.04 - 13.3	0.25-5.25
10 - 15 Yrs	0.83 - 2.13	5.60 - 11.7	0.25-5.25
15 - 20 Yrs	0.80 - 2.00	4.20 - 11.8	0.25-5.25
> 20 Yrs	0.79 - 1.58	4.00 - 11.0	0.25-5.25

*Test done by Access-2 Beckman Coulter / mini Vidas

End Of Report

DR. DEV VARMA

Condition of Reporting : (1) The Reports are not valid for medico - legal purposes. (2) Individual Laboratory investigations are never conclusive, but are for the referring doctor's information and should be interpreted along with other relevant clinical history and examination to conclude final diagnosis, keeping in mind the limitation of methodology and technology. (3) For any query in the report, or if results indicate unexpected abnormality, it is suggested to Contact to laboratory to help carry out follow up action. (rechecking, repeat sampling reflex / confirmatory testing etc.) (4) In unanticipated circumstances (non availability of kits, instrument breakdown & natural calamities) tests may not be reported as per schedule.



the future of HEALTH CARE

PALMLAND
LABORATORY



DIAGNOSTIC REPORT

Name : KUNAL KUMAR
Ref By : DR. WASIM RAJ [BOB]

Age/Sex : 31 Yrs./M
Date : 10/06/2023
Report ID. : W-3
Ward : -/
9525816539

LIPID PROFILE

TEST	RESULT	UNIT	REFERENCE INTERVAL
Total Lipid (Calculated)	: 458	mg/dL	350 - 750 mg/dL
Serum Cholesterol	: 178.0	mg/dL	130 - 200 mg/dL
Serum Triglyceride	: 63.0	mg/dL	60 - 165 mg/dL
HDL Cholesterol	: 46.0	mg/dL	30 - 70 mg/dL
LDL Cholesterol	: 119.4	mg/dL	Upto 150 mg/dL
LDL Cholesterol - Direct	: 100.0	mg/dL	Upto 150 mg/dL
CHOL./HDL Chol. Ratio	: 3.87	: 1	Less than 5
LDL Chol/HDL Chol Ratio	: 2.60	: 1	Less than 3.5

Interpretation Based On New N.C.E.P. Guidelines

Test	Result (mg/dl)	Interpretation
CHOLESTEROL	< 200	Desirable
	200 - 239	Borderline
	> = 240	High
TRIGLYCERIDES	< 170	Normal
	170 - 199	Borderline
	> 200	High
LDL CHOLESTEROL	< 100	Desirable
	100 - 129	Sub-Optional
	130 - 159	Borderline High
HDL CHOLESTEROL	> 160	High
	< 35	Low
	> 60	High

End Of Report

DR. DEV VARMA
M.D. (PATHOLOGY)

Condition of Reporting : (1) The Reports are not valid for medico - legal purposes. (2) Individual Laboratory Investigations are never conclusive, but are for the referring doctor's information and should be interpreted along with other relevant clinical history and examination to conclude final diagnosis, keeping in mind the limitation of methodology and technology. (3) For any query in the report, or if results indicate unexpected abnormality, it is suggested to Contact to laboratory to help carry out follow up action. (rechecking, repeat sampling reflex / confirmatory testing etc.) (4) In unanticipated circumstances (non availability of kits, instrument breakdown & natural calamities) tests may not be reported as per schedule.



the future of HEALTH CARE

PALMLAND
LABORATORY



DIAGNOSTIC REPORT

Name : KUNAL KUMAR
Ref By : DR. WASIM RAJ [BOB]

Age/Sex : 31 Yrs./M
Date : 10/06/2023
Report ID. : W-3
Ward : -/
9525810539

LIVER FUNCTION TEST

<u>TEST</u>	<u>RESULT</u>	<u>UNIT</u>	<u>REFERENCE INTERVAL</u>
Total Billirubin	: 0.60	mg/dl	0 - 1.0 mg/dl
Direct Billirubin	: 0.20	mg/dl	up to 0.25 mg/dl
Indirect Billirubin	: 0.40	mg/dl	0.1 - 1.0 mg/dl
S. Alk. Phosphatase	: 86	U/L	36.00 - 113.00 U/L
S.G.P.T.	: 28	U/L	10 - 40 U/L
S.G.O.T.	: 23	IU/L	up to 40 IU/L
Total Protein	: 8.00	g/dl	6.0 - 8.0 g/dl
Albumin	: 5.00	g/dl	3.5 - 5.0 g/dl
Globulin	: 3.00	g/dl	2.3 - 3.5 g/dl
A.G. Ratio	: 1.7		2.5 - 1.2 : 1
GGTP	: 26		5 - 85

Test done by (DIASYS)

End Of Report

DR. DEV VARMA

Condition of Reporting : (1) The Reports are not valid for medico - legal purposes. (2) Individual Laboratory Investigations are never conclusive, but are for the referring doctor's information and should be interpreted along with other relevant clinical history and examination to conclude final diagnosis, keeping in mind the limitation of methodology and technology. (3) For any query in the report, or if results indicate unexpected abnormality, it is suggested to Contact to laboratory to help carry out follow up action. (rechecking, repeat sampling reflex / confirmatory testing etc.) (4) In unanticipated circumstances (non availability of kits, instrument breakdown & natural calamities) tests may not be reported as per schedule.



the future of HEALTH CARE

PALMLAND
LABORATORY



DIAGNOSTIC REPORT

Name : KUNAL KUMAR
Ref By : DR. WASIM RAJ [BOB]

Age/Sex : 31 Yrs./M
Date : 10/06/2023
Report ID. : W-3
Ward : -/
9525816539

PROSTATE SPECIFIC ANTIGEN

<u>TEST</u>	<u>RESULT</u>	<u>UNIT</u>	<u>REFERENCE INTERVAL</u>
P. S. A.	: 0.900	ng/ml	0.0 - 4.0 ng / ml (i) 04 - 15 ng/ml Possibly Benign Prostate Hy (ii) > 20 ng/ml Suspected Prostate Carcino

End Of Report

DR. DEV VARMA

Condition of Reporting : (1) The Reports are not valid for medico - legal purposes. (2) Individual Laboratory investigations are never conclusive, but are for the referring doctor's information and should be interpreted along with other relevant clinical history and examination to conclude final diagnosis, keeping in mind the limitation of methodology and technology. (3) For any query in the report, or if results indicate unexpected abnormality, it is suggested to Contact to laboratory to help carry out follow up action. (rechecking, repeat sampling reflex / confirmatory testing etc.) (4) In unanticipated circumstances (non availability of kits, instrument breakdown & natural calamities) tests may not be reported as per schedule.



the future of HEALTH CARE

PALMLAND
LABORATORY



DIAGNOSTIC REPORT

Name : KUNAL KUMAR
Ref By : DR. WASIM RAJ [BOB]

Age/Sex : 31 Yrs./M
Date : 10/06/2023
Report ID. : W-3
Ward : -/
9525816539

STOOL ANALYSIS

<u>TEST</u>	<u>RESULT</u>	<u>REFERENCE INTERVAL</u>
<u>PHYSICAL EXAMINATION</u>		
Colour	: YELLOW	
Consistency	: SEMI FORMED	
Blood	: ABSENT	
Parasites	: ABSENT	
<u>CHEMICAL TEST</u>		
Occult Blood	: ABSENT	ABSENT
<u>MICROSCOPIC EXAMINATION / HPF</u>		
Ova	: ABSENT	
Cysts.	: ABSENT	
Pus Cells	: ABSENT	
Red Blood Cells	: ABSENT	
Epithelial Cells	: ABSENT	

End Of Report

DR. DEV VARMA

Condition of Reporting : (1) The Reports are not valid for medico - legal purposes. (2) Individual Laboratory investigations are never conclusive, but are for the referring doctor's information and should be interpreted along with other relevant clinical history and examination to conclude final diagnosis, keeping in mind the limitation of methodology and technology. (3) For any query in the report, or if results indicate unexpected abnormality, it is suggested to Contact to laboratory to help carry out follow up action. (rechecking, repeat sampling reflex / confirmatory testing etc.) (4) In unanticipated circumstances (non availability of kits, instrument breakdown & natural calamities) tests may not be reported as per schedule.



the future of HEALTH CARE

PALMLAND
LABORATORY



DIAGNOSTIC REPORT

Name : KUNAL KUMAR
Ref By : DR. WASIM RAJ [BOB]

Age/Sex : 31 Yrs./M
Date : 10/06/2023
Report ID. : W-3
Ward : -/
9525816539

URINE ANALYSIS

<u>TEST</u>	<u>RESULT</u>	<u>UNIT</u>
Sample	: RANDOM	
<u>PHYSICAL EXAMINATION</u>		
Quantity	: 20	ml
Colour	: PALE YELLOW	
Transparency	: CLEAR	
Specific Gravity	: 1.030	
pH	: ACIDIC	
<u>CHEMICAL EXAMINATION</u>		
Albumin	: ABSENT	
Sugar	: ABSENT	
Acetone	: ABSENT	
Bile Salts	: ABSENT	
Bile Pigments	: ABSENT	
Occult Blood	: ABSENT	
<u>MICROSCOPIC EXAMINATION</u>		
Pus Cells / h.p.f.	: 1-2	
R.B.C. / h.p.f.	: ABSENT	
Epithelial / h.p.f.	: 5-7	

End Of Report

DR. DEV VARMA

MD (PATHOLOGY)

Condition of Reporting : (1) The Reports are not valid for medico - legal purposes. (2) Individual Laboratory Investigations are never conclusive, but are for the referring doctor's information and should be interpreted along with other relevant clinical history and examination to conclude final diagnosis, keeping in mind the limitation of methodology and technology. (3) For any query in the report, or if results indicate unexpected abnormality, it is suggested to Contact to laboratory to help carry out follow up action. (rechecking, repeat sampling reflex / confirmatory testing etc.) (4) In unanticipated circumstances (non availability of kits, instrument breakdown & natural calamities) tests may not be reported as per schedule.

Dr. Payal D. Shah

M.B.B.S., M.D. (Radiodiagnosis)

Dr. Darshit B. Shah

M.B.B.S., M.D. (Radiodiagnosis)

Ex- Clinical Associate, Lilavati hospital
(Mumbai)



MADHURAM Imaging Center

- MRI (1.5 T)
- Multi Slice CT Scan
- Sonography
- X-Ray
- Colour Doppler

Pt Name: Kunal Kumar

Date: 10/06/2023

USG OF ABDOMEN & PELVIS

Liver is normal in size, shape and normal in echotexture.
No evidence of focal SOL or dilatation of IHBR seen.
Porta hepatis appear normal.

Gallbladder appeared normal. No calculi seen.
Gallbladder wall appear normal. No e/o pericholecystic edema noted.
CBD appears normal. no evidence of calculi.

Pancreas appeared normal in size and normal in echotexture.
Spleen appeared normal in size, shape and normal in echotexture.
Aorta appeared normal. No para aortic lymphnodes seen.

Right kidney appears normal in size, shape and echotexture.
Cortex and collecting system of right kidney appeared normal.
No calculi or obstructive uropathy.

Left kidney appears normal in size, shape and echotexture.
Cortex and collecting system of left kidney appeared normal.
No calculi or obstructive uropathy.

Urinary bladder: appears normal. No calculi are seen.
Prostate appears normal in size, shape and echotexture.
Appendix not seen due to bowel gas.
Bowels are visualized and appeared normal.
No evidence of free fluid in pelvis.

Conclusion:

- o No significant abnormalities are seen.

Thanks for the reference

Dr. Payal D. Shah (MBBS, MD)
Consultant Radiologist

Dr. Darshit B. Shah (MBBS, MD)
Consultant Radiologist



OPHTHALMOLOGY CONSULTATION

Name: Kunal Kumar Date: 16/6/23

Age: 37 Sex: Male Female HCP Reg.No.: _____

Ophthalmic History:

1. Do you feel that your eyesight is falling? Yes No
આંખે ઓછું દેખાતું હોય તેવું લાગે છે?
2. Any time feel to experience black outs? Yes No
કોઈવાર અંધારા આવે છે?
3. Any unexpected flicking of eyes? Yes No
આંખ વારંવાર અચાનક ધ્રુવે છે?
4. Do you get difficulty in reading small letters? Yes No
નાના અક્ષર વાંચવામાં તકલીફ પડે છે?
5. Do you experience black dots temporarily? Yes No
આંખ સામે કોઈવાર કાળા ટપકા દેખાય છે?
6. Do you have exclusive aids? Yes No
વાંચવા કે ખેલા માટે કોઈ ચશ્મા કે સ્પેશીયલ સાધન વાપરો છો?

Clinical Evaluation / History / Presenting Complain:

Examination Eyes:

1. Eyelids
Right N Left N
2. Cornea & Conjunctiva
Right N Left N
3. Vision
Right N Left N

SPH	CYY	AXIS	VN

SPH	CYY	AXIS	VN

--	--	--	--

--	--	--	--

📍 Falshruti Nagar, Station Road, Bharuch, Gujarat - 392001

☎ 02642 - 263108 | 97378 55550

🌐 www.palmlandhospital.com | follows us on:



Colour Vision: N

Tonometry:
Right N

Left N

Fundus: (Must in case of DM & HT)

Right N

Left N

Eye Movements:

Right
Left N

Clinical Impression:

Ni)

Recommendation:

A. Additional Inv. / Referral Suggested

B. Therapeutic advise

DR. WASIM RAJ
M.B.B.S., M.D., CIH
Occupational Health
Physician & Consultant
Ophthalmology's Signature
Reg. No. G-22785

Pt Name: KUNAL KUMAR

Date: 10/06/2023

Plain Skiagram chest (PA View)

Bilateral lung lobes appear normal.

Both dome of hemi diaphragms appear normal.

Bilateral CP angle appears normal.

Bony thorax appears normal.

Cardiac shadow appears normal.

Conclusion:

- No significant abnormalities are seen.

Thanks for the reference.



Dr. Payal D. Shah (MBBS, MD)
Consultant Radiologist

Dr. Darshit B. Shah (MBBS, MD)
Consultant Radiologist

 Falshruti Nagar, Station Road, Bharuch, Gujarat - 392001

 02642 - 263108 | 97378 55550

 www.palmlandhospital.com | follows us on :  

