

Healthcare Diagnostics <healthcare.medicals@gmail.com>

Health Check up Booking Confirmed Request(bobE27118),Package Code-PKG10000241, Beneficiary Code-38396

2 messages

Mediwheel <wellness@mediwheel.in>
To: healthcare.medicals@gmail.com
Cc: mediwheelwellness@gmail.com

Thu, Feb 16, 2023 at 7:11 PM



011-41195959

Email:wellness@mediwheel.in

Hi **Healthcare Medical Centre and Diagnostic**,

Diagnostic/Hospital Location :**10,76 Unnat Nagar CCI COL,M.G.Road, Nr. Jain Mandir, Goregaon West, Mumbai 400 062**, City:**Mumbai**

We have received the confirmation for the following booking .

Beneficiary Name : PKG10000241

Beneficiary Name : **MS. POKALE PREETI HARISH**

Member Age : 34

Member Gender : Female

Member Relation : Employee

Package Name : Medi-Wheel Metro Full Body Health Checkup Female Below 40

Location : MUMBAI,Maharashtra-400003

Contact Details : 9819359664

Booking Date : 27-01-2023

Appointment Date : 25-02-2023

Instructions to undergo Health Check:

1. Please ensure you are on complete fasting for 10-To-12-Hours prior to check.
2. During fasting time do not take any kind of medication, alcohol, cigarettes, tobacco or any other liquids (except Water) in the morning.
3. Bring urine sample in a container if possible (containers are available at the Health Check centre).
4. Please bring all your medical prescriptions and previous health medical records with you.
5. Kindly inform the health check reception in case if you have a history of diabetes and cardiac problems.

For Women:

1. Pregnant Women or those suspecting are advised not to undergo any X-Ray test.
2. It is advisable not to undergo any Health Check during menstrual cycle.

We request you to facilitate the employee on priority.

© 2021-2022, Arcofemi Health care Limited

HEALTHCARE MEDICAL CENTRE & DIAGNOSTICS <healthcare.medicals@gmail.com>
To: Mediwheel <wellness@mediwheel.in>
Cc: mediwheelwellness@gmail.com

Fri, Feb 17, 2023 at 7:49 AM



भारतीय विशिष्ट पहचान प्राधिकरण

भारत सरकार
Unique Identification Authority of India
Government of India

नामांकन क्रम / Enrollment No.: 1498/30656/59449

To,
प्रीती हरीश पोकरे
Preeti Harish Pokale
A/7, Jai Rameshwar CHS LTD
S V Road
Near Mahesh Nagar Goregaon West
Mumbai
29/10/2011
Motilal Nagar Borivali Mumbai Suburban
Maharashtra 400104
9819359664

Ref: 644 / 25U / 93584 / 93693 / P



SB434640613FH



आपका आधार क्रमांक / Your Aadhaar No. :

3663 9618 7715

मेरा आधार, मेरी पहचान

HEALTHCARE MEDICAL
CENTRE & DIAGNOSTICS
UNNAT NAGAR, M. G. ROAD,
GOREGAON (W), MUMBAI - 62
65153030 / 65155050
8369137826



भारत सरकार

Government of India



प्रीती हरीश पोकरे
Preeti Harish Pokale
जन्म तिथि / DOB : 16/06/1986
महिला / Female



3663 9618 7715

मेरा आधार, मेरी पहचान

Shreenu

Dr. NUPUR RAI
MBBS, DIPLOMA CARDIOLOGY (PGDCC)
Reg. No.. 2018115643

- COMPU. PATHOLOGY • ALLERGY TESTING
- DIGITAL WHOLE BODY X-RAYS
- DIGITAL 3D SONOGRAPHY
- DIGITAL WHOLE BODY COLOUR DOPPLER
- DIGITAL 2-D ECHO WITH COLOUR DOPPLER
- E.C.G. • LUNG FUNCTION TEST
- MAMMOGRAPHY & BONE MINERAL DENSITOMETRY

- COMPUTERISED STRESS TEST
- DENTAL
- ADVANCED DENTISTRY
- PHYSIOTHERAPY
- AUDIOMETRY & SPEECH THERAPY
- FULL BODY HEALTH CHECK-UPS
- CORPORATE HEALTH CHECKUPS



HEALTHCARE

MEDICAL CENTRE & DIAGNOSTICS

NAME	MRS PREETI H POKALE	DATE	25/02/2023
HEIGHT: 152.5 CMS	WEIGHT: 58 KGS	AGE	36 YRS
REFERRED BY	MEDIWHEEL	SEX	FEMALE

PRESENT COMPLAINT: K/C/O- HYPERTHYROIDISM =2021.

CURRENT MEDICATION: T.THYRONORM WAS TAKING. NOW STOPPED SINCE 8-11 MNTHS.

PAST HISTORY : NAD

ALLERGY: NIL **HABITS:** NIL **BOWEL:** CONSTIPATION++

SLEEP: SOUND **BLADDER:** NAD **APPETITE:** GOOD

FAMILY HISTORY: FATHER -HYPERTHYROIDISM

VISION CHEC UP : COLOUR VISION- N. NEAR VISION- N.

GENERAL EXAMINATION:

ADVICE-

P: 82/min **BP:** 110/70 mmHg

DAILY BRISK WALK FOR 45 MIN.

PALLOR: NIL **ICTERUS:** NIL

Avoid fatty fried food, Butta & Ghee.

TO TAKE BANANAS, PAPAYA, SWEET POTATOES,, FIBROUS

OEDEMA: NIL **OTHERS:** NAD

FOOD, GREEN LAEFY VEG, SALADS.

RS: A E B E clear

LIQUID INTAKE APPX 5-6 LIT PER DAY.

CVS: NAD **CNS:** NAD

T. SHEL CAL M (500) 1 DAILY

PA: SOFT , NON TENDER

Medically fit.

INVESTIGATION:

Dr. NUPUR RAI
MBBS, DIPLOMA CARDIOLOGY (PGDCC)
Reg. No.: 2018115643

HEALTHCARE MEDICAL CENTRE & DIAGNOSTICS

- BORIVALI CENTRE** : S. SATYANAGAR, BORIVALI (W), MUMBAI - 400092. • TEL.: 2899 6565 / 2899 1376 • MOB.: 90222 39301
- KANDIVALI CENTRE** : MAHAVIR NAGAR, KANDIVALI (W), MUMBAI - 67. • TEL.: 2868 0090 / 6522 6565 / 2869 7808 • MOB.: 90220 54458
- KANDIVALI CENTRE** : EVERSHINE MILLENNIUM PARADISE, THAKUR VILLAGE, 120 FEET ROAD, KANDIVALI (E) MUMBAI - 400101. • TE.: 2885 7171 / 89288 41541
- DAHISAR CENTRE** : KANDERPADA JUNCTION, DAHISAR (W), MUMBAI - 400068. • TEL.: 2893 3427 • MOB.: 90220 58504
- GORAI CENTRE** : VICTORY HEIGHTS, GORAI MAIN ROAD, OPP. SUVIDYA SCHOOL, BORIVALI (W), MUMBAI - 400092. • TEL.: 2869 6556 • MOB.: 90224 88354 / 72080 02565
- GOREGAON CENTRE** : M.G. ROAD, NEAR JAIN MANDIR, GOREGAON (W), MUMBAI - 400062. • Tel.: 2873 3030 / 2873 3131 • MOB.: 93213 83806
- GOREGAON (EAST)** : SATELLITE GARDENS, FILM CITY ROAD, NEAR SATELLITE TOWER, GOREGAON (EAST), MUMBAI - 400063 • TEL.: 79773 74838 / 79773 62922
- MIRA ROAD** : UNIT NO. R13, RNA LIBERTY REST, NEAR JANGID CIRCLE, VIJAY PARK, MIRA ROAD (EAST), MUMBAI - 401107. • TEL.: 70218 04221 / 70218 27389

Website : www.healthcarediag.com • E-mail : healthcare.medicals@gmail.com

"Home Visit Facility Call On 76667 66307"

- COMPU. PATHOLOGY • ALLERGY TESTING
- DIGITAL WHOLE BODY X-RAYS
- DIGITAL 3D SONOGRAPHY
- DIGITAL WHOLE BODY COLOUR DOPPLER
- DIGITAL 2-D ECHO WITH COLOUR DOPPLER
- E.C.G. • LUNG FUNCTION TEST
- MAMMOGRAPHY & BONE MINERAL DENSITOMETRY

- COMPUTERISED STRESS TEST
- DENTAL
- ADVANCED DENTISTRY
- PHYSIOTHERAPY
- AUDIOMETRY & SPEECH THERAPY
- FULL BODY HEALTH CHECK-UPS
- CORPORATE HEALTH CHECKUPS



Copyright © The McGraw-Hill Companies, Inc. Permission required for reproduction or display.

EYE CHECK UP & COLOUR VISION

NAME- Mrs. Preeti H. Pokale	AGE: 36	SEX: F
REF- 2012/2/23		
DATE- 17/02/2012		

	RIGHT EYE	LEFT EYE
CORNEA	NORMAL	NORMAL
PUPIL	NORMAL	NORMAL
SCLERA	NORMAL	NORMAL
EYE MOVEMENTS	NORMAL	NORMAL
REFRACTIVE ERROR	6/6	6/6
COLOUR VISION	NORMAL	NORMAL

HEALTHCARE MEDICAL CENTRE & DIAGNOSTICS
UNNAT NAGAR, M. G. ROAD,
GOREGAON (W) MUMBAI - 62

- BORIVALI CENTRE** 1ST FLR., YOGI AVENUE, YOGI NAGAR, BORIVALI (W), MUMBAI - 400092. • TEL.: 2899 6565 / 2899 1376 • MOB.: 90222 39301
- KANDIVALI CENTRE** MAHAVIR SURYADARSHAN SOC., SATYANAGAR RD., MAHAVIR NAGAR, KANDIVALI (W), MUMBAI - 67. • TEL.: 2868 0090 / 6522 6565 / 2868 7808 • MOB.: 90220 54458
- KANDIVALI CENTRE** SHOP NO. 44/49, EMP 71, EVERSHERE MILLENNIUM PARADISE, THAKUR VILLAGE, 120 FEET ROAD, KANDIVALI (E) MUMBAI - 400101. • TEL.: 2885 7171 / 89288 41541
- DAHISAR CENTRE** NILANGI APARTMENT, KANDERPADA JUNCTION, DAHISAR (W), MUMBAI - 400068. • TEL.: 2893 3427 • MOB.: 90220 58504
- GORAI CENTRE** VICTORY HEIGHTS, GORAI MAIN ROAD, OPP. SUVIDYA SCHOOL, BORIVALI (W), MUMBAI - 400092. • TEL.: 2869 6556 • MOB.: 90224 88354 / 72080 02565
- GOREGAON CENTRE** M.G. ROAD, NEAR JAIN MANDIR, GOREGAON (W), MUMBAI - 400062. • TEL.: 2873 3030 / 2873 3131 • MOB.: 93213 83806
- GOREGAON (EAST)** SATELLITE GARDENS, FILM CITY ROAD, NEAR SATELLITE TOWER, GOREGAON (EAST), MUMBAI - 400063 • TEL.: 79773 74838 / 79773 62922
- MIRA ROAD** UNIT NO. R13, RNA LIBERTY REST, NEAR JANGID CIRCLE, VIJAY PARK, MIRA ROAD (EAST), MUMBAI - 401107. • TEL.: 70218 04221 / 70218 27389

Website : www.healthcarediag.com • E-mail : healthcare.medicals@gmail.com

"Home Visit Facility Call On 76667 66307"

- COMPU. PATHOLOGY • ALLERGY TESTING
- DIGITAL WHOLE BODY X-RAYS
- DIGITAL 3D SONOGRAPHY
- DIGITAL WHOLE BODY COLOUR DOPPLER
- DIGITAL 2-D ECHO WITH COLOUR DOPPLER
- E.C.G. • LUNG FUNCTION TEST
- MAMMOGRAPHY & BONE MINERAL DENSITOMETRY

- COMPUTERISED STRESS TEST
- DENTAL
- ADVANCED DENTISTRY
- PHYSIOTHERAPY
- AUDIOMETRY & SPEECH THERAPY
- FULL BODY HEALTH CHECK-UPS
- CORPORATE HEALTH CHECKUPS



HEALTHCARE

MEDICAL CENTRE & DIAGNOSTICS

DATE: 25/02/23

TO,

Mediwheel

This is regarding your client Miss/Mrs/Mr. Harish.

Pokale

Visited to our centre on 25/02/23 for

her/his proposed tests. All tests are done as scheduled except

Pending/skipped tests: Stool Test

Reason: The client will give stool sample tomorrow

We are canceling / will reschedule it as per her/his convenience.

Thank you.

**HEALTHCARE MEDICAL
CENTRE & DIAGNOSTICS**
UNNAT NAGAR, M. G. ROAD,
GOREGAON (W), MUMBAI - 62
65153030 / 65155050
8369137826

Dr. NUPUR RAI
MBBS, DIPLOMA CARDIOLOGY (PGDCC)
Reg. No.. 2018115643

Client's sign

Medical Examiner

- BORIVALI CENTRE** 1ST FLR., YOGI AVENUE, YOGI NAGAR, BORIVALI (W), MUMBAI - 400092. • TEL.: 2899 6565 / 2899 1376 • MOB.: 90222 39301
- KANDIVALI CENTRE** MAHAVIR SURYADARSHAN SOC., SATYANAGAR RD., MAHAVIR NAGAR, KANDIVALI (W), MUMBAI - 67. • TEL.: 2868 0090 / 6522 6565 / 2869 7808 • MOB.: 90220 54458
- KANDIVALI CENTRE** SHOP NO. 44/49, EMP 71, EVERSHINE MILLENNIUM PARADISE, THAKUR VILLAGE, 120 FEET ROAD, KANDIVALI (E) MUMBAI - 400101. • TE.: 2885 7171 / 89288 41541
- DAHISAR CENTRE** NILANGI APARTMENT, KANDERPADA JUNCTION, DAHISAR (W), MUMBAI - 400068. • TEL.: 2893 3427 • MOB.: 90220 58504
- GORAI CENTRE** VICTORY HEIGHTS, GORAI MAIN ROAD, OPP. SUVIDYA SCHOOL, BORIVALI (W), MUMBAI - 400092. • TEL.: 2869 6556 • MOB.: 90224 88354 / 72080 02565
- GOREGAON CENTRE** M.G. ROAD, NEAR JAIN MANDIR, GOREGAON (W), MUMBAI - 400062. • Tel.: 2873 3030 / 2873 3131 • MOB.: 93213 83806
- GOREGAON (EAST)** SATELLITE GARDENS, FILM CITY ROAD, NEAR SATELLITE TOWER, GOREGAON (EAST), MUMBAI - 400063 • TEL: 79773 74838 / 79773 62922
- MIRA ROAD** UNIT NO. R13, RNA LIBERTY REST, NEAR JANGID CIRCLE, VIJAY PARK, MIRA ROAD (EAST), MUMBAI - 401107. • TEL.: 70218 04221 / 70218 27389

Website : www.healthcarediag.com • E-mail : healthcare.medicals@gmail.com

"Home Visit Facility Call On 76667 66307"

- COMPUTED PATHOLOGY • ALLERGY TESTING
- DIGITAL WHOLE BODY X-RAYS
- DIGITAL 3D SONOGRAPHY
- DIGITAL WHOLE BODY COLOUR DOPPLER
- DIGITAL 2-D ECHO WITH COLOUR DOPPLER
- E.C.G. • LUNG FUNCTION TEST
- MAMMOGRAPHY & BONE MINERAL DENSITOMETRY

- COMPUTERISED STRESS TEST
- DENTAL
- ADVANCED DENTISTRY
- PHYSIOTHERAPY
- AUDIOMETRY & SPEECH THERAPY
- FULL BODY HEALTH CHECK-UPS
- CORPORATE HEALTH CHECKUPS



NAME	Mrs. Preeti H. ^{PKG} PKG	DATE	25/2/23
PATIENT ID		AGE	36
REFERRED BY	Mediushree	SEX	F

GYNAEC / OBST. CHECK-UP

PRESENT COMPLAINTS:

scanty periods 0: 6-mths.
H/o. hyperthyroidism - 2021 -
NO

CURRENT MEDICATION:

NO

PRESENT MENSTRUAL HISTORY:

3-4/28 days.

GYNAEC HISTORY:

LMP: 02/2/23

OBST HISTORY:

FTND

1 FTND. G1, A0

FTCS

BREAST EXAM:

NAD

ADVICE:

T. shel calm (500) 1 daily x 3 mths.

HEALTHCARE MEDICALS
GOREGAON (EAST)
MUMBAI - 400063
TEL: 79773 74838 / 79773 62922
MOB: 93213 83806

- BORIVALI CENTRE** 1ST FLR., YOGI AVENUE, YOGI NAGAR, BORIVALI (W), MUMBAI - 400092. • TEL.: 2899 6565 / 2899 1376 • MOB.: 90222 39301
- KANDIVALI CENTRE** MAHAVIR SURYADARSHAN SOC., SATYANAGAR RD., MAHAVIR NAGAR, KANDIVALI (W), MUMBAI - 67. • TEL.: 2868 0090 / 6522 6565 / 2869 7808 • MOB.: 90220 54458
- KANDIVALI CENTRE** SHOP NO. 44/49, EMP 71, EVERSHERE MILLENNIUM PARADISE, THAKUR VILLAGE, 120 FEET ROAD, KANDIVALI (E) MUMBAI - 400101. • TEL.: 2885 7171 / 89288 41541
- DAHISAR CENTRE** NILANGI APARTMENT, KANDERPADA JUNCTION, DAHISAR (W), MUMBAI - 400068. • TEL.: 2893 3427 • MOB.: 90220 58504
- GORAI CENTRE** VICTORY HEIGHTS, GORAI MAIN ROAD, OPP. SUVIDYA SCHOOL, BORIVALI (W), MUMBAI - 400092. • TEL.: 2869 6556 • MOB.: 90224 88354 / 72080 02565
- GOREGAON CENTRE** M.G. ROAD, NEAR JAIN MANDIR, GOREGAON (W), MUMBAI - 400062. • TEL.: 2873 3030 / 2873 3131 • MOB.: 93213 83806
- GOREGAON (EAST)** SATELLITE GARDENS, FILM CITY ROAD, NEAR SATELLITE TOWER, GOREGAON (EAST), MUMBAI - 400063 • TEL.: 79773 74838 / 79773 62922
- MIRA ROAD** UNIT NO. R13, RNA LIBERTY REST, NEAR JANGID CIRCLE, VIJAY PARK, MIRA ROAD (EAST), MUMBAI - 401107. • TEL.: 70218 04221 / 70218 27389

- COMPU. PATHOLOGY • ALLERGY TESTING
- DIGITAL WHOLE BODY X-RAYS
- DIGITAL 3D SONOGRAPHY
- DIGITAL WHOLE BODY COLOUR DOPPLER
- DIGITAL 2-D ECHO WITH COLOUR DOPPLER
- E.C.G. • LUNG FUNCTION TEST
- MAMMOGRAPHY & BONE MINERAL DENSITOMETRY

- COMPUTERISED STRESS TEST
- DENTAL
- ADVANCED DENTISTRY
- PHYSIOTHERAPY
- AUDIOMETRY & SPEECH THERAPY
- FULL BODY HEALTH CHECK-UPS
- CORPORATE HEALTH CHECKUPS



HEALTHCARE

MEDICAL CENTRE & DIAGNOSTICS

DATE 25/02/23

TO,

Mediwheel

This is regarding your client Miss/Mrs/Mr. Preeti

Pokale

Visited to our centre on 25/02/23 for

her/his proposed tests. All tests are done as scheduled except

Pending/skipped tests: Stool Test

Reason: The client will give the stool sample tomorrow.

We are canceling / will reschedule it as per her/his convenience.

Thank you.

[Signature]

Client's sign

Dr. NUPUR RAI
MBBS, MD, DIMA CARDIOLOGY (PGDCC)
Reg. No.: 2018115643

HEALTHCARE MEDICAL CENTRE & DIAGNOSTICS
117/118, MIDC ROAD,
GOREGAON (EAST), MUMBAI - 400063
Tel: 2899 6565 / 2899 1376 / 2885 7171 / 89288 4154
Mob: 90222 39301 / 90220 54458 / 90220 58504 / 90224 88354 / 72080 02565

[Signature]
Medical Examiner

- BORIVALI CENTRE** 1ST FLR., YOGI AVENUE, YOGI NAGAR, BORIVALI (W), MUMBAI - 400092. • TEL.: 2899 6565 / 2899 1376 • MOB.: 90222 39301
- KANDIVALI CENTRE** MAHAVIR SURYADARSHAN SOC., SATYANAGAR RD., MAHAVIR NAGAR, KANDIVALI (W), MUMBAI - 67. • TEL.: 2868 0090 / 6522 6565 / 2869 7808 • MOB.: 90220 54458
- KANDIVALI CENTRE** SHOP NO. 44/49, EMP 71, EVERSHINE MILLENNIUM PARADISE, THAKUR VILLAGE, 120 FEET ROAD, KANDIVALI (E) MUMBAI - 400101. • TEL.: 2885 7171 / 89288 4154
- DAHISAR CENTRE** NILANGI APARTMENT, KANDERPADA JUNCTION, DAHISAR (W), MUMBAI - 400068. • TEL.: 2893 3427 • MOB.: 90220 58504
- GORAI CENTRE** VICTORY HEIGHTS, GORAI MAIN ROAD, OPP. SUVIDYA SCHOOL, BORIVALI (W), MUMBAI - 400092. • TEL.: 2869 6556 • MOB.: 90224 88354 / 72080 02565
- GOREGAON CENTRE** M.G. ROAD, NEAR JAIN MANDIR, GOREGAON (W), MUMBAI - 400062. • Tel.: 2873 3030 / 2873 3131 • MOB.: 93213 83806
- GOREGAON (EAST)** SATELLITE GARDENS, FILM CITY ROAD, NEAR SATELLITE TOWER, GOREGAON (EAST), MUMBAI - 400063 • TEL.: 79773 74838 / 79773 62922
- MIRA ROAD** UNIT NO. R13, RNA LIBERTY REST, NEAR JANGID CIRCLE, VIJAY PARK, MIRA ROAD (EAST), MUMBAI - 401107. • TEL.: 70218 04221 / 70218 27389

Website : www.healthcarediag.com • E-mail : healthcare.medicals@gmail.com

"Home Visit Facility Call On 76667 66307"

- COMPU. PATHOLOGY • ALLERGY TESTING
- DIGITAL WHOLE BODY X-RAYS
- DIGITAL 3D SONOGRAPHY
- DIGITAL WHOLE BODY COLOUR DOPPLER
- DIGITAL 2-D ECHO WITH COLOUR DOPPLER
- E.C.G. • LUNG FUNCTION TEST
- MAMMOGRAPHY & BONE MINERAL DENSITOMETRY

- COMPUTERISED STRESS TEST
- DENTAL
- ADVANCED DENTISTRY
- PHYSIOTHERAPY
- AUDIOMETRY & SPEECH THERAPY
- FULL BODY HEALTH CHECK-UPS
- CORPORATE HEALTH CHECKUPS



HEALTHCARE

MEDICAL CENTRE & DIAGNOSTICS

NAME	MRS PREETI POKALE	DATE	25.02.2023
		AGE	36 YRS
REF. BY DR.	MEDIWHEEL	SEX	FEMALE

X-RAY CHEST (PAVIEW).

The lungs on either side show equal translucency

The cardiac size is normal.

The pleural spaces are normal.

The domes of the diaphragms are normal in position, and show smooth outline.

Ribs appear normal.

IMPRESSION :

NO EVIDENCE OF PULMONARY, PLEURAL OR CARDIAC PATHOLOGY IS NOTED.

DR. ANIL SAXENA
(Consultant Radiologist)

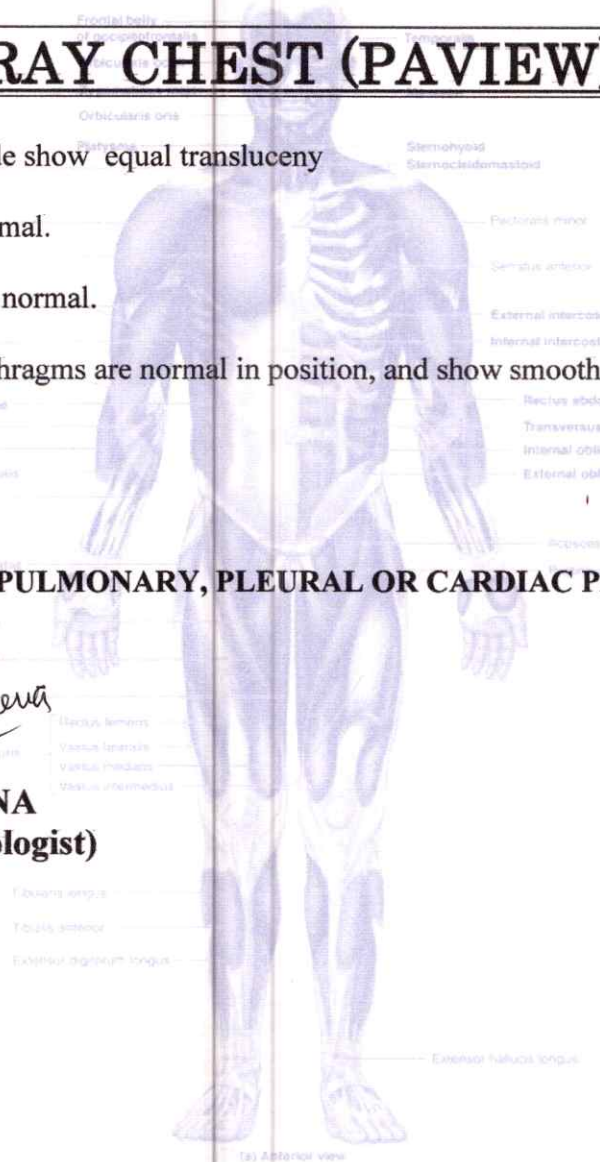

(a) Anterior view

- BORIVALI CENTRE** 1ST FLR., YOGI AVENUE, YOGI NAGAR, BORIVALI (W), MUMBAI - 400092. • TEL.: 2899 6565 / 2899 1376 • MOB.: 90222 39301
- KANDIVALI CENTRE** MAHAVIR SURYADARSHAN SOC., SATYANAGAR RD., MAHAVIR NAGAR, KANDIVALI (W), MUMBAI - 67. • TEL.: 2868 0090 / 6522 6565 / 2869 7808 • MOB.: 90220 54458
- KANDIVALI CENTRE** SHOP NO. 44/49, EMP 71, EVERSHINE MILLENNIUM PARADISE, THAKUR VILLAGE, 120 FEET ROAD, KANDIVALI (E) MUMBAI - 400101. • TE.: 2885 7171 / 89288 41541
- DAHISAR CENTRE** NILANGI APARTMENT, KANDERPADA JUNCTION, DAHISAR (W), MUMBAI - 400068. • TEL.: 2893 3427 • MOB.: 90220 58504
- GORAI CENTRE** VICTORY HEIGHTS, GORAI MAIN ROAD, OPP. SUVIDYA SCHOOL, BORIVALI (W), MUMBAI - 400092. • TEL.: 2869 6556 • MOB.: 90224 88354 / 72080 02565
- GOREGAON CENTRE** M.G. ROAD, NEAR JAIN MANDIR, GOREGAON (W), MUMBAI - 400062. • Tel.: 2873 3030 / 2873 3131 • MOB.: 93213 83806
- GOREGAON (EAST)** SATELLITE GARDENS, FILM CITY ROAD, NEAR SATELLITE TOWER, GOREGAON (EAST), MUMBAI - 400063 • TEL.: 79773 74838 / 79773 62922
- MIRA ROAD** UNIT NO. R13, RNA LIBERTY REST, NEAR JANGID CIRCLE, VIJAY PARK, MIRA ROAD (EAST), MUMBAI - 401107. • TEL.: 70218 04221 / 70218 27389

Website : www.healthcarediag.com • E-mail : healthcare.medicals@gmail.com

"Home Visit Facility Call On 76667 66307"

- COMPU. PATHOLOGY • ALLERGY TESTING
- DIGITAL WHOLE BODY X-RAYS
- DIGITAL 3D SONOGRAPHY
- DIGITAL WHOLE BODY COLOUR DOPPLER
- DIGITAL 2-D ECHO WITH COLOUR DOPPLER
- E.C.G. • LUNG FUNCTION TEST
- MAMMOGRAPHY & BONE MINERAL DENSITOMETRY

- COMPUTERISED STRESS TEST
- DENTAL
- ADVANCED DENTISTRY
- PHYSIOTHERAPY
- AUDIOMETRY & SPEECH THERAPY
- FULL BODY HEALTH CHECK-UPS
- CORPORATE HEALTH CHECKUPS



NAME	MRS PREETI POKALE	DATE	25.02.2023
		AGE	36 YRS
REF. BY	MEDIWHEEL	SEX	FEMALE

REAL TIME SONOGRAPHY OF WHOLE ABDOMEN SHOWS,

LIVER :

Liver is normal in size showing homogenous paranchymal echotexture. There is no evidence of solid or cystic mass. The Portal vein and the hepatic venous system appears normal..

Gall bladder :

Gall bladder is physiologically distended. The gall bladder wall of normal thickness. No evidence of gall stones..

PANCREAS :

Pancreas is normal in size with smooth margin and homogenous paranchymal echotexture. No e/o focal lesion seen.

KIDNEYS :

Both kidneys are normal in size and shows homogenous cortical echotexture. Central calyceal echoes appear normal. There is no evidence of hydronephrosis or renal calculus

- (a) Right kidney measures 9 x 2.5 cms
(b) Left kidney measures 9.5 x 3.6 cms.

SPLEEN :

The spleen is normal in size with homogenous paranchymal echotexture. No focal lesion are seen.

URINARY BLADDER :

The Urinary bladder is well distended. No evidence of calculus or intraluminal mass seen in the bladder.

UTERUS :

Uterus is normal and shows homogenous myometrial echopattern. Endometrium lining appears normal. No evidence of focal lesion.

BORIVALI CENTRE	1ST FLR., YOGI AVENUE, YOGI NAGAR, BORIVALI (W), MUMBAI - 400092. • TEL.: 2899 6565 / 2899 1376 • MOB.: 90222 39301
KANDIVALI CENTRE	MAHAVIR SURYADARSHAN SOC., SATYANAGAR RD., MAHAVIR NAGAR, KANDIVALI (W), MUMBAI - 67. • TEL.: 2868 0090 / 6522 6565 / 2869 7808 • MOB.: 90220 54458
KANDIVALI CENTRE	SHOP NO. 44/49, EMP 71, EVERSHINE MILLENNIUM PARADISE, THAKUR VILLAGE, 120 FEET ROAD, KANDIVALI (E) MUMBAI - 400101. • TEL.: 2885 7171 / 89288 41541
DAHISAR CENTRE	NILANGI APARTMENT, KANDERPADA JUNCTION, DAHISAR (W), MUMBAI - 400068. • TEL.: 2893 3427 • MOB.: 90220 58504
GORAI CENTRE	VICTORY HEIGHTS, GORAI MAIN ROAD, OPP. SUVIDYA SCHOOL, BORIVALI (W), MUMBAI - 400092. • TEL.: 2869 6556 • MOB.: 90224 88354 / 72080 02565
GOREGAON CENTRE	M.G. ROAD, NEAR JAIN MANDIR, GOREGAON (W), MUMBAI - 400062. • TEL.: 2873 3030 / 2873 3131 • MOB.: 93213 83806
GOREGAON (EAST)	SATELLITE GARDENS, FILM CITY ROAD, NEAR SATELLITE TOWER, GOREGAON (EAST), MUMBAI - 400063 • TEL.: 79773 74838 / 79773 62922
MIRA ROAD	UNIT NO. R13, RNA LIBERTY REST, NEAR JANGID CIRCLE, VIJAY PARK, MIRA ROAD (EAST), MUMBAI - 401107. • TEL.: 70218 04221 / 70218 27389

- COMPU. PATHOLOGY • ALLERGY TESTING
- DIGITAL WHOLE BODY X-RAYS
- DIGITAL 3D SONOGRAPHY
- DIGITAL WHOLE BODY COLOUR DOPPLER
- DIGITAL 2-D ECHO WITH COLOUR DOPPLER
- E.C.G. • LUNG FUNCTION TEST
- MAMMOGRAPHY & BONE MINERAL DENSITOMETRY

- COMPUTERISED STRESS TEST
- DENTAL
- ADVANCED DENTISTRY
- PHYSIOTHERAPY
- AUDIOMETRY & SPEECH THERAPY
- FULL BODY HEALTH CHECK-UPS
- CORPORATE HEALTH CHECKUPS



ADNEXA :

Both ovaries are normal in size and shows homogenous echo pattern. No evidence of focal lesion.

No evidence of free fluid.

IMPRESSION : FINDINGS ARE SUGGESTIVE OF NO SIGNIFICANT ABNORMALITY DETECTED.

Anil Saxena

**DR. ANIL SAXENA
CONS.RADIOLOGIST.**

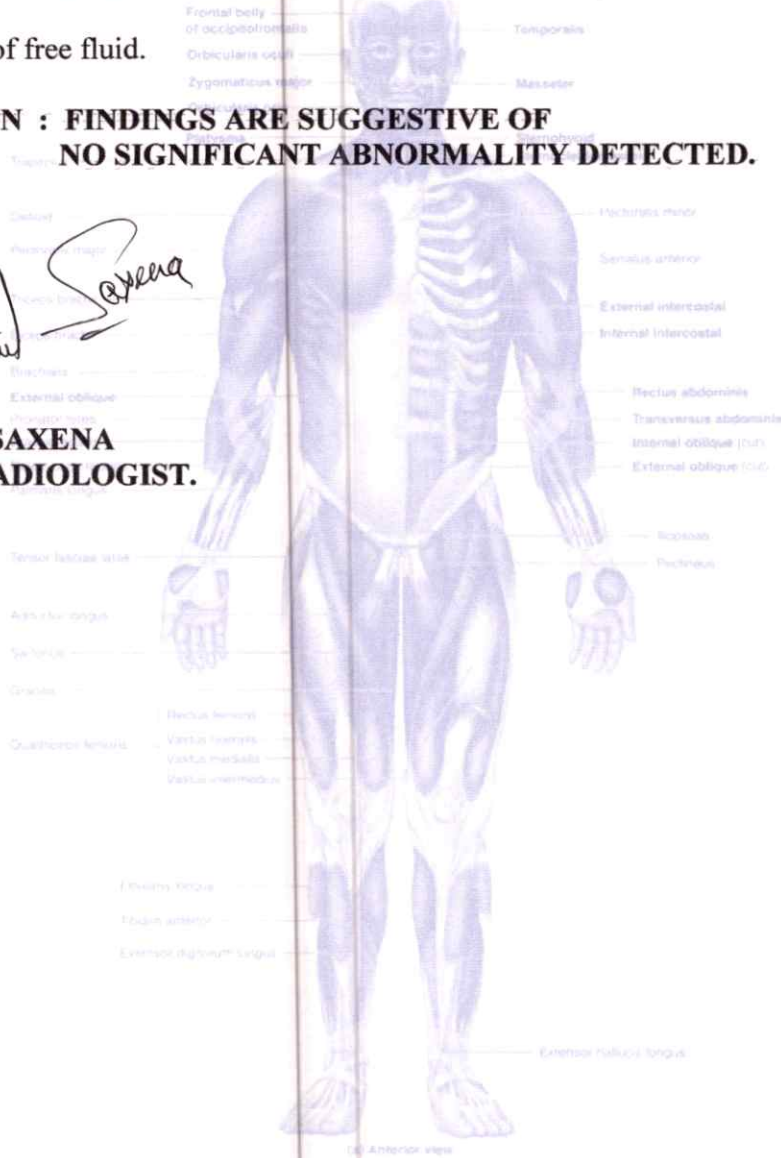

- BORIVALI CENTRE** 1ST FLR., YOGI AVENUE, YOGI NAGAR, BORIVALI (W), MUMBAI - 400092. • TEL.: 2899 6565 / 2899 1376 • MOB.: 90222 39301
- KANDIVALI CENTRE** MAHAVIR SURYADARSHAN SOC., SATYANAGAR RD., MAHAVIR NAGAR, KANDIVALI (W), MUMBAI - 67. • TEL.: 2868 0090 / 6522 6565 / 2869 7808 • MOB.: 90220 54458
- KANDIVALI CENTRE** SHOP NO. 44/49, EMP 71, EVERSHERE MILLENNIUM PARADISE, THAKUR VILLAGE, 120 FEET ROAD, KANDIVALI (E) MUMBAI - 400101. • TEL.: 2885 7171 / 89288 41541
- DAHISAR CENTRE** NILANGI APARTMENT, KANDERPADA JUNCTION, DAHISAR (W), MUMBAI - 400068. • TEL.: 2893 3427 • MOB.: 90220 58504
- GORAI CENTRE** VICTORY HEIGHTS, GORAI MAIN ROAD, OPP. SUVIDYA SCHOOL, BORIVALI (W), MUMBAI - 400092. • TEL.: 2869 6556 • MOB.: 90224 88354 / 72080 02565
- GOREGAON CENTRE** M.G. ROAD, NEAR JAIN MANDIR, GOREGAON (W), MUMBAI - 400062. • TEL.: 2873 3030 / 2873 3131 • MOB.: 93213 83806
- GOREGAON (EAST)** SATELLITE GARDENS, FILM CITY ROAD, NEAR SATELLITE TOWER, GOREGAON (EAST), MUMBAI - 400063 • TEL.: 79773 74838 / 79773 62922
- MIRA ROAD** UNIT NO. R13, RNA LIBERTY REST, NEAR JANGID CIRCLE, VIJAY PARK, MIRA ROAD (EAST), MUMBAI - 401107. • TEL.: 70218 04221 / 70218 27389

- COMPUT. PATHOLOGY
- DIGITAL X-RAY
- DIGITAL SONOGRAPHY
- DIGITAL COLOR DOPPLER
- 2D ECHO CARDIOGRAPHY
- MAMMOGRAPHY & BONE MINERAL DENSITOMETRY (BMD)
- ECG ■ PFT
- COMPUT. TREADMILL TEST
- PHYSIOTHERAPY
- DENTAL
- HEALTH CHECK-UP



HEALTH

MEDICAL CENTRE & DIAGNOSTICS

MRS PREETI POKALE
EKBA5221
25-Feb-2023



ELECTROCARDIOGRAM (ECG)

PATIENT MRS PREETI POKALE AGE 36 SEX Female

REF. BY DR. MEDIAHEEL DATE 25-02-23

INTERPRETATION :

Normal

<p>HEALTHCARE MEDICAL CENTRE & DIAGNOSTICS UNNAT NAGAR M.G. ROAD GOREGAON (W) MUMBAI - 62 65153030 / 65155050 8369137826</p>	<p>DR. <u>Dr. NUPUR RAI</u> MBBS, DIPLOMA CARDIOLOGY (PGDCC) Reg. No.: 2018115643</p>
--	---

HEALTHCARE MEDICAL CENTRE & DIAGNOSTICS
UNNAT NAGAR M.G. ROAD
GOREGAON (W) MUMBAI - 62
65153030 / 65155050
8369137826

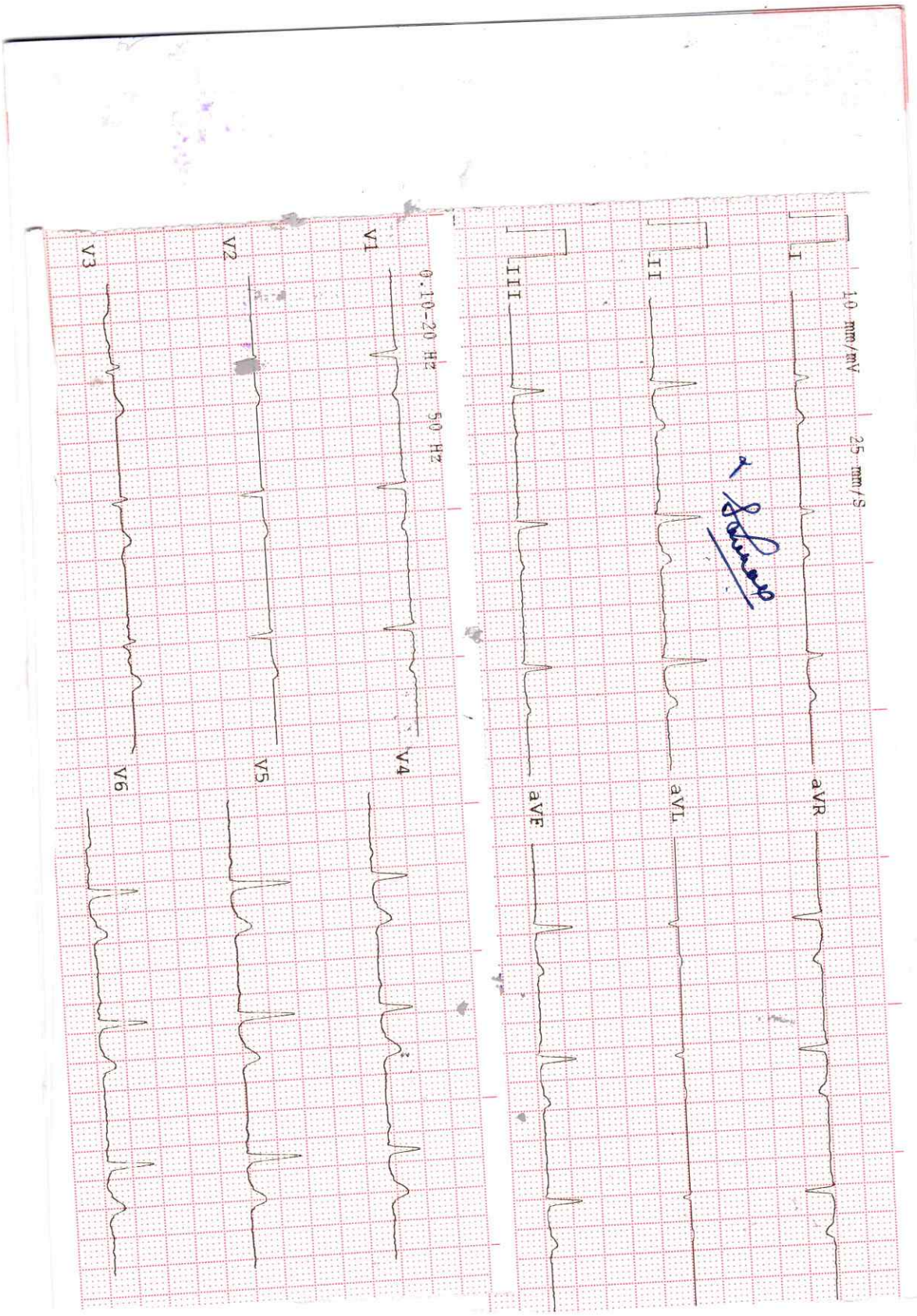

History :

B.P. :

Drugs :

Standard :

Auricular Rate :

Ventricular Rate :

Rhythm :

Mechanism :

Voltage :

Axis :

P. Waves :

PR Interval :

Q. Waves :

QRS Interval :

ST Segment :

T. Waves :

QT Interval :

Extra Systoles :

REMARKS & CONCLUSIONS :

norm

.....

HEALTHCARE MEDICAL CENTRE AND DIAGNOSTICS

Summary

M. G ROAD, GOREGAON WEST.
 431/MRS PREETI POKALE 36 Yrs/Female 58 Kg/152 Cms
 Date: 25-Feb-2023 11:20:42 AM
 Ref. By : MEDWHEEL
 Medication : T. THYRONORM 1 OD EARLIER, STOPPED NOW SINCE 1 YEAR
 Objective :

Protocol : BRUCE
 History : HYPERTHYROIDISM SINCE 2021

Stage	StageTime (Min:Sec)	PhaseTime (Min:Sec)	Speed (kmph)	Grade (%)	METS	H.R. (bpm)	B.P. (mmHg)	R.P.P. x100	PVC	Comments
Supine					1.0	76	120/80	91	-	
Standing					1.0	57	120/80	68	-	
HV					1.0	63	120/80	75	-	
EXStart					1.0	63	120/80	75	-	
Stage 1	3:00	3:01	2.7	10.0	4.6	137	138/86	189	-	
Stage 2	3:00	6:01	4.0	12.0	7.0	163	148/90	241	-	
PeakX	0:26	6:27	5.5	14.0	7.5	167	148/90	247	-	
Recovery	1:00		1.8	0.0	1.1	150	148/90	222	-	
Recovery	2:00		1.8	0.0	1.0	121	130/80	157	-	
Recovery	3:00		1.8	0.0	1.0	104	120/78	124	-	
Recovery	3:05		1.8	0.0	1.0	97	120/78	116	-	

Findings :

Exercise Time : 6:27 minutes
 Max HR attained : 167 bpm 91% of Max Predictable HR 184
 Max BP : 148/90(mmHg)
 Workload attained : 7.5 (Fair Effort Tolerance)
 No significant ST segment changes noted during exercise or recovery.
 No Angina/Arrhythmia/S3/murmur
 Final Impression : Test is negative for inducible ischaemia.

Advice/Comments:



HEALTHCARE MEDICAL CENTRE & DIAGNOSTICS
 UNNAT NAGAR, M. G. ROAD,
 GOREGAON (W), MUMBAI - 62

Dr. NUPUR RAI
 MBBS, DIPLOMA CARDIOLOGY (PGDCC)
 Reg. No. 2018115643



HEALTHCARE MEDICAL CENTRE AND DIAGNOSTICS

M.G ROAD GOREGAON WEST.

431/MRS PRETTI POKALE

36 Yrs/Female

58 Kg/152 Cms

Date: 25-Feb-2023 11:20:42 AM

HR: 75 bpm
 METS: 1.0
 BP: 120/80

MpHR: 40% of 184
 Speed: 0.0 Km/h
 Grade: 0.0%

12 Lead + Comparison

Raw ECG
 BRUCE
 (1.0-100)Hz

EX Time 01:32
 BLC : On
 Notch : On

SUPINE
 10.0 mm/mV
 25 mm/Sec.

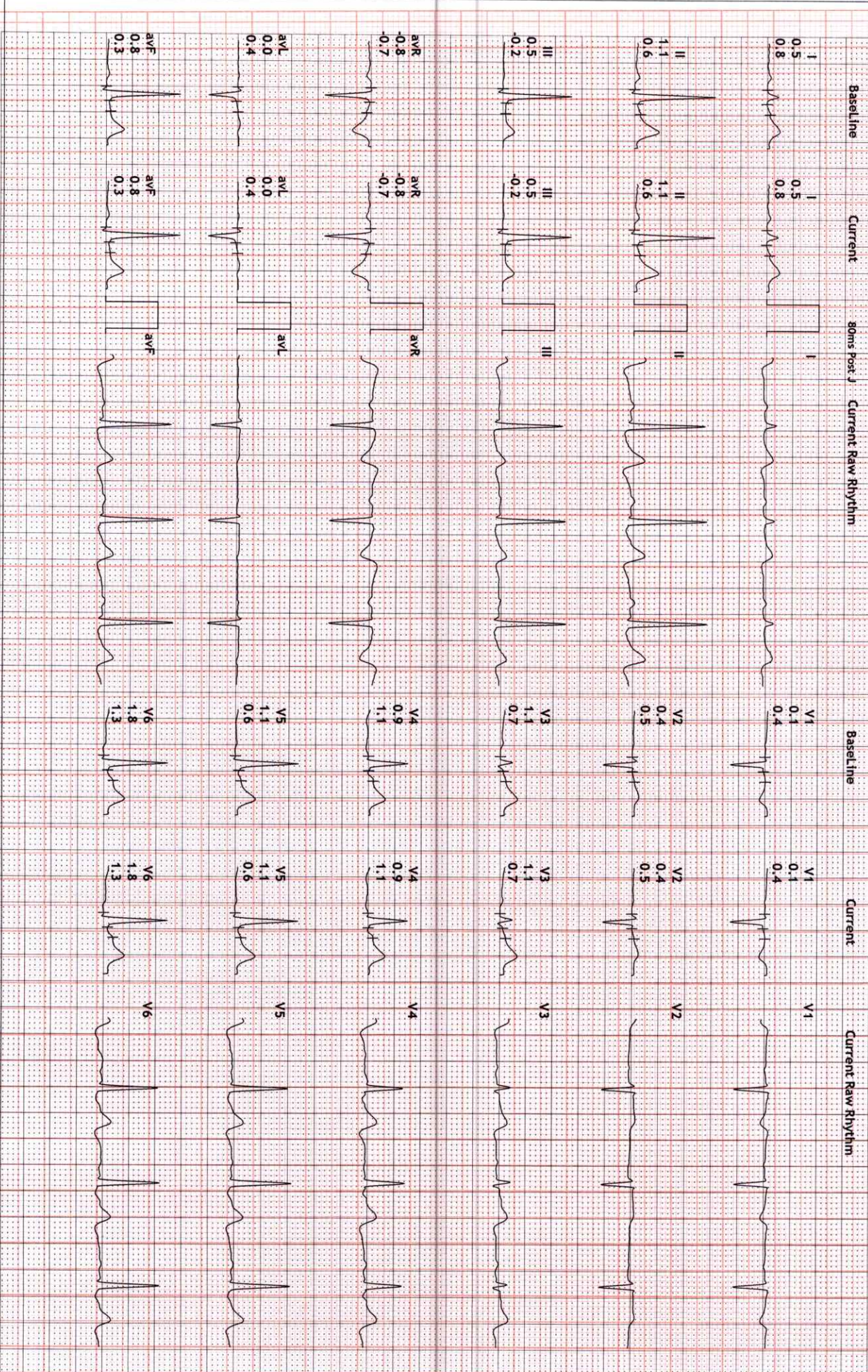

Preksh

HEALTHCARE MEDICAL CENTRE AND DIAGNOSTICS

M. G ROAD, GOREGAON WEST

431/MRS PREETI POKALE

36 Yrs/Female

58 Kg/152 Cms

Date: 25-Feb-2023 11:20:42 AM

12 Lead + Comparison

HR: 57 bpm

METS: 1.0

Bp: 120/80

MpHR: 30% of 184

Speed: 0.0 kmph

Grade: 0.0%

Raw ECG

BRUCE

(1.0-100)Hz

Ex Time 01:42

BLC :On

Notch :On

STANDING

10.0 mm/mv

25 mm/Sec

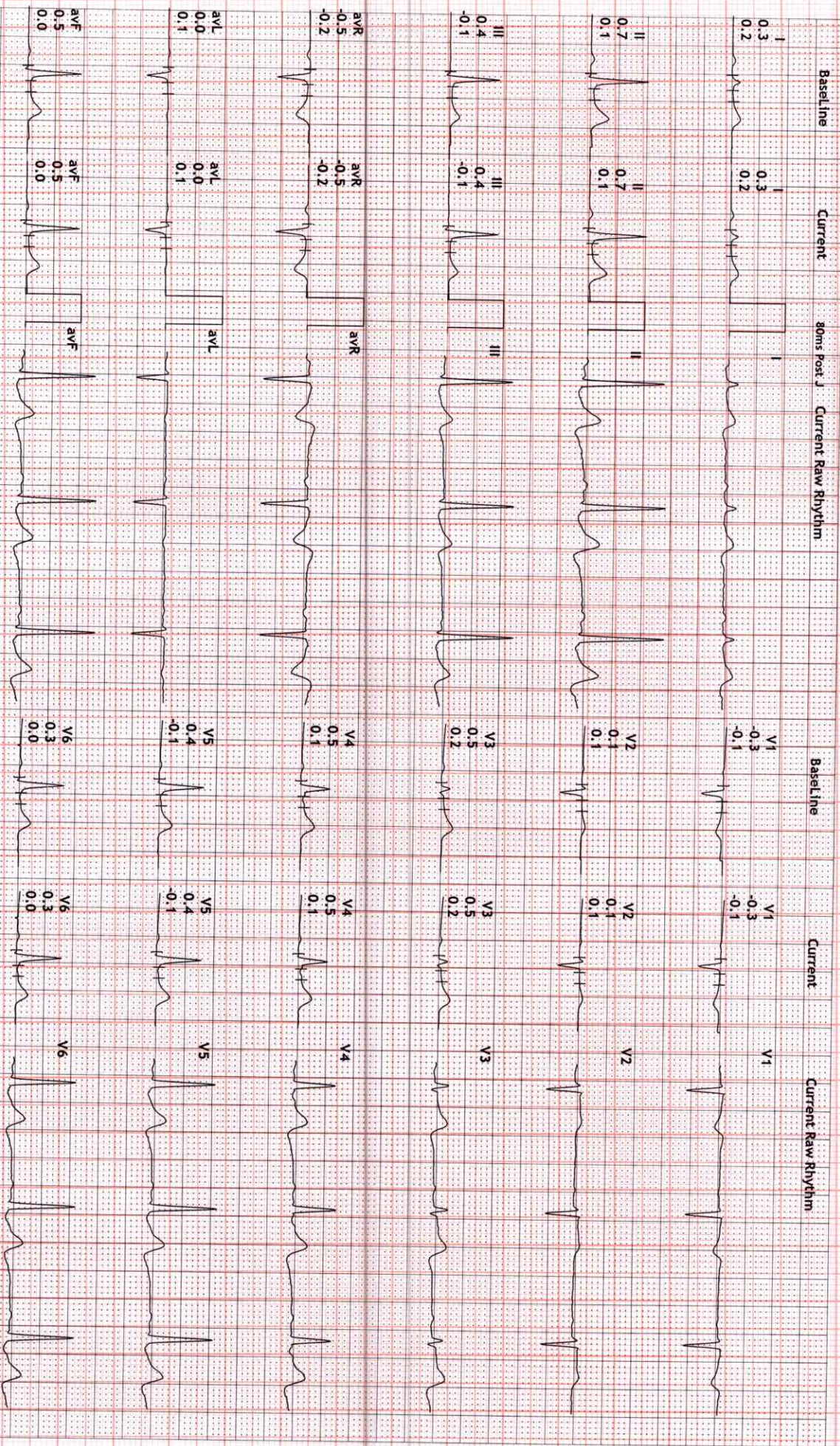

Handwritten signature



HEALTHCARE MEDICAL CENTRE AND DIAGNOSTICS

M. G ROAD, GOREGAON WEST.

431/MRS PREETI POKALE

36 Yrs/Female

58 Kg/152 Cms

Date: 25-Feb-2023 11:20:42 AM

12 Lead + Comparison

HR: 68 bpm

MEFS: 1.0

BP: 120/80

MPHR: 36% of 184

Speed: 0.0 kmph

Grade: 0.0%

Raw ECG

BRUCE

(1.0-100)Hz

Ex Time 01:55

BLC :On

Notch :On

HV

10.0 mm/mV

25 mm/Sec



Handwritten signature

HEALTHCARE MEDICAL CENTRE AND DIAGNOSTICS

M.G ROAD, GOREGAON WEST.

431/MRS PREETI POKALE

36 Yrs/Female

58 Kg/152 Cms

Date: 25-Feb-2023 11:20:42 AM

12 Lead + Comparison

HR: 63 bpm

METS: 1.0

BP: 120/80

MpHR: 34% of 184

Speed: 0.0 kmph

Grade: 0.0%

Raw ECG

BRUCE

(1.0-100)HZ

Ex Time 00:00

BLC : On

Notch : On

ExStrt

10.0 mm/mV

25 mm/Sec.

Baseline Current 80ms Post J Current Raw Rhythm

Baseline Current

Current Current Raw Rhythm

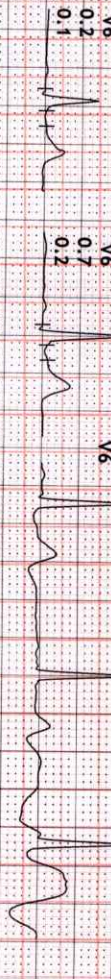
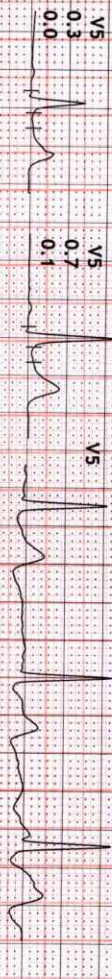
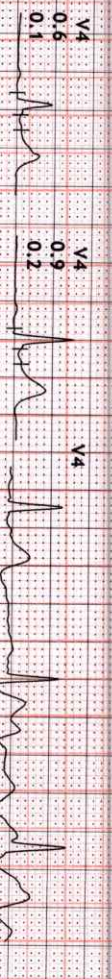
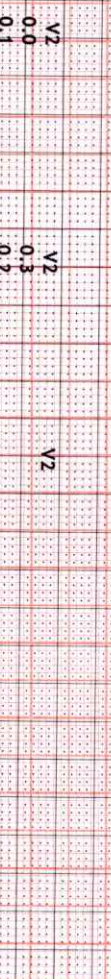
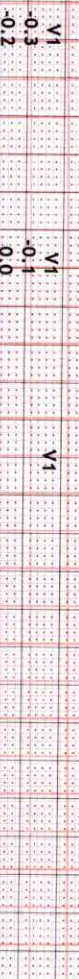
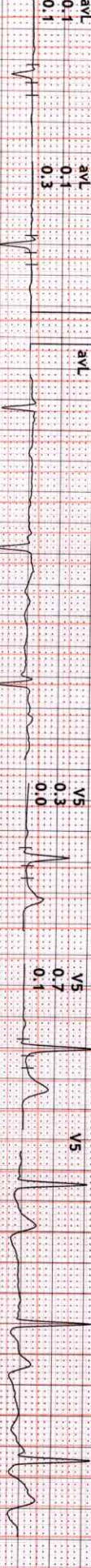
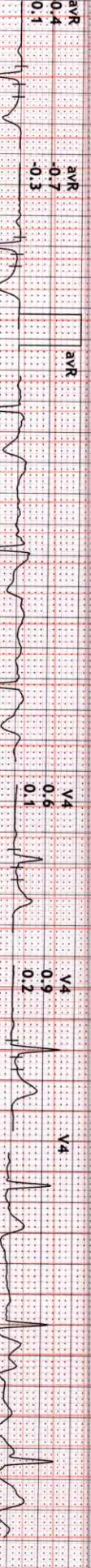
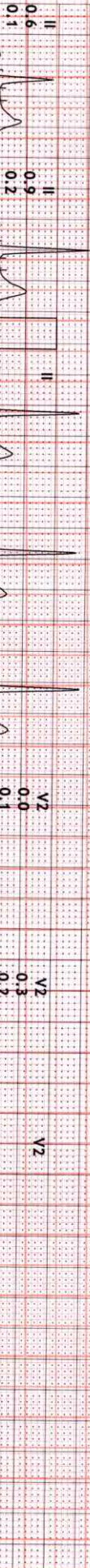
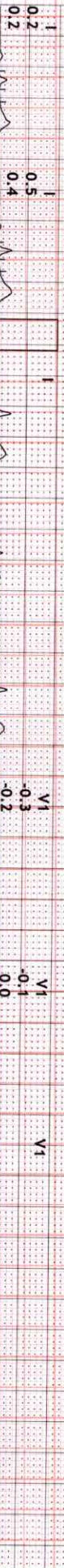

HEALTHCARE MEDICAL CENTRE AND DIAGNOSTICS

12 Lead + Comparison

M. G ROAD, GOREGAON WEST,
431/MBS PREETI POKALE
36 Yrs/Female
58 Kg/152 Cms
Date: 25-Feb-2023 11:20:42 AM

HR: 137 bpm
METS: 4.6
BP: 138/86

MpHR: 74% of 184
Speed: 2.7 kmph
Grade: 10.0%

Raw ECG
BRUCE
(1.0-100)Hz

Ex Time 03:00
BLC : On
Notch : On

Stage 1 (03:00)
10.0 mm/mV
25 mm/Sec

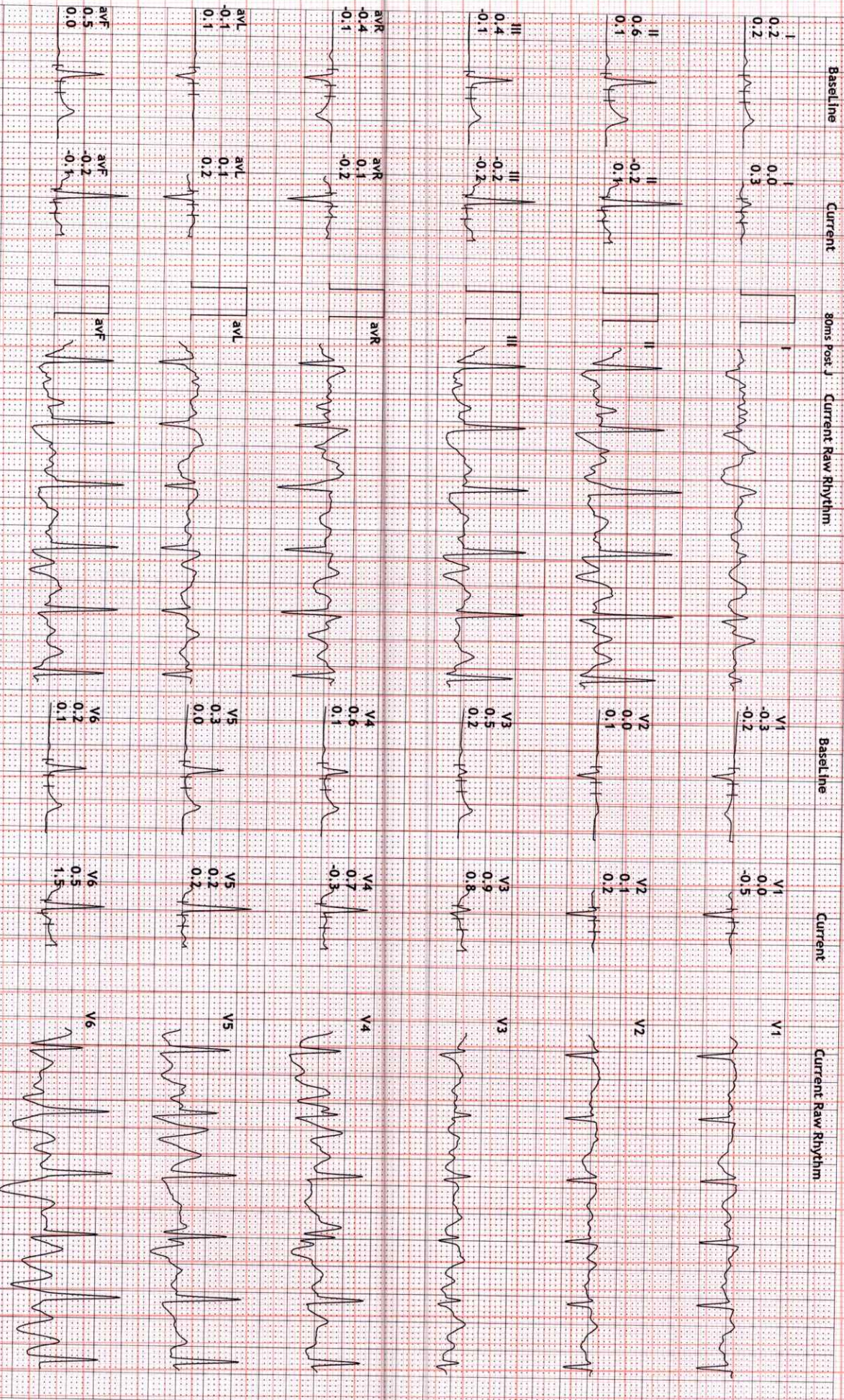

Handwritten signature

HEALTHCARE MEDICAL CENTRE AND DIAGNOSTICS

M.G. ROAD, GOREGAON WEST.

431/MRS PREETI POKALE

36 Yrs/Female

58 Kg/152 Cms

Date: 25-Feb-2023 11:20:42 AM

12 Lead + Comparison

HR: 163 bpm

MTS: 7.0

BP: 148/90

MpHR: 88% of 184
Speed: 4.0 kmph
Grade: 12.0%

Raw ECG
BRUCE
(1.0-100)Hz

Ex Time 06:00
BLC :On
Notch :On

Stage 2 (03:00)
10.0 mm/mv
25 mm/Sec.

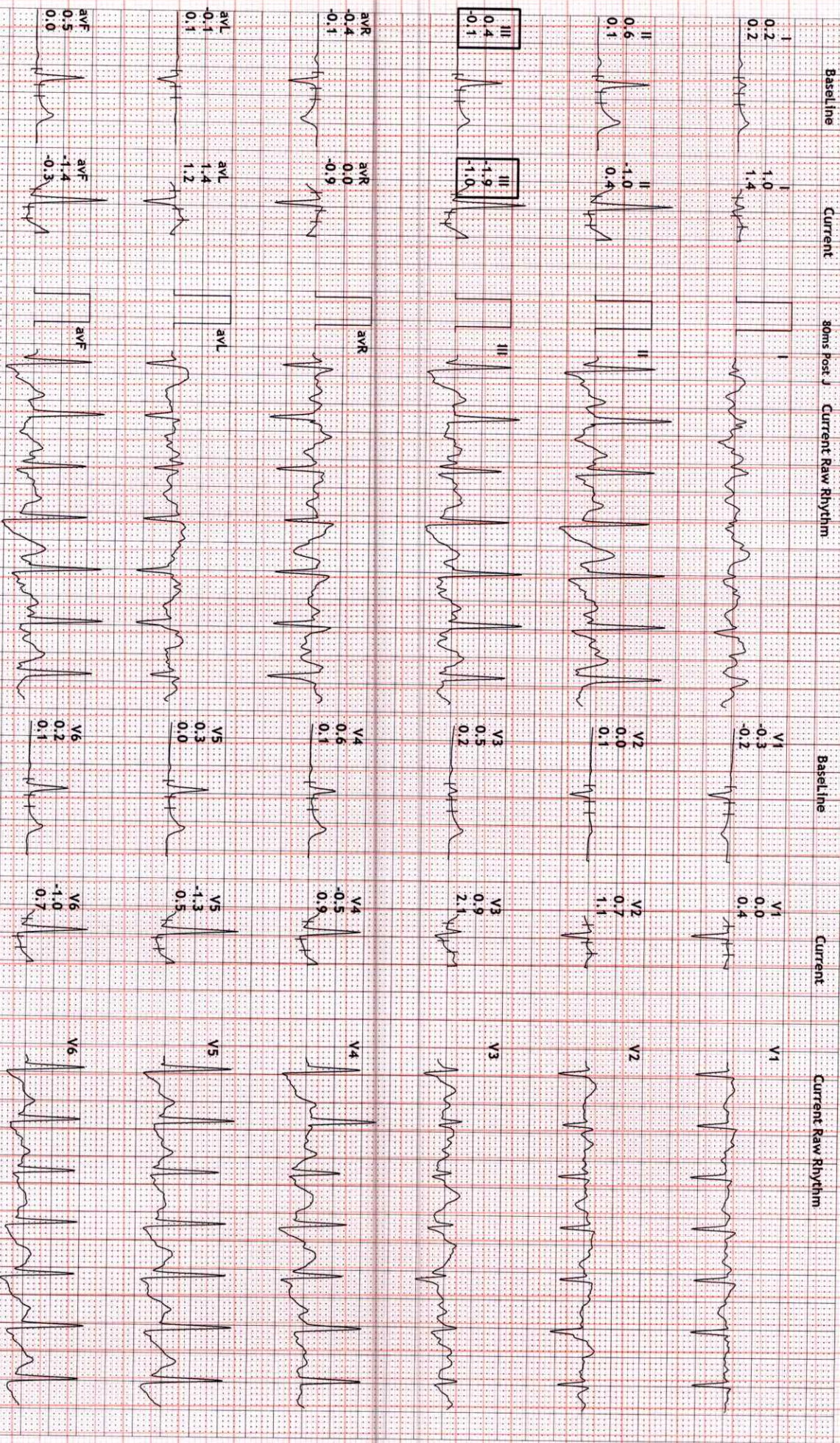

HEALTHCARE MEDICAL CENTRE AND DIAGNOSTICS

M. G ROAD, GOREGAON WEST,

431 / MRS PREETI POKALE

36 Yrs / Female

58 Kg / 152 Cms

Date: 25-Feb-2023 11:20:42 AM

12 Lead + Comparison

HR: 164 bpm

MEFS: 7.2

BP: 148/90

MPHR: 89% of 184
Speed: 5.5 kmph
Grade: 14.0%

Raw ECG
BRUCE
(1.0-100)Hz

Ex Time 06:08
BLC : 0n
Notch : 0n

PeakEx (00:08)
10.0 mm/mV
25 mm/Sec.

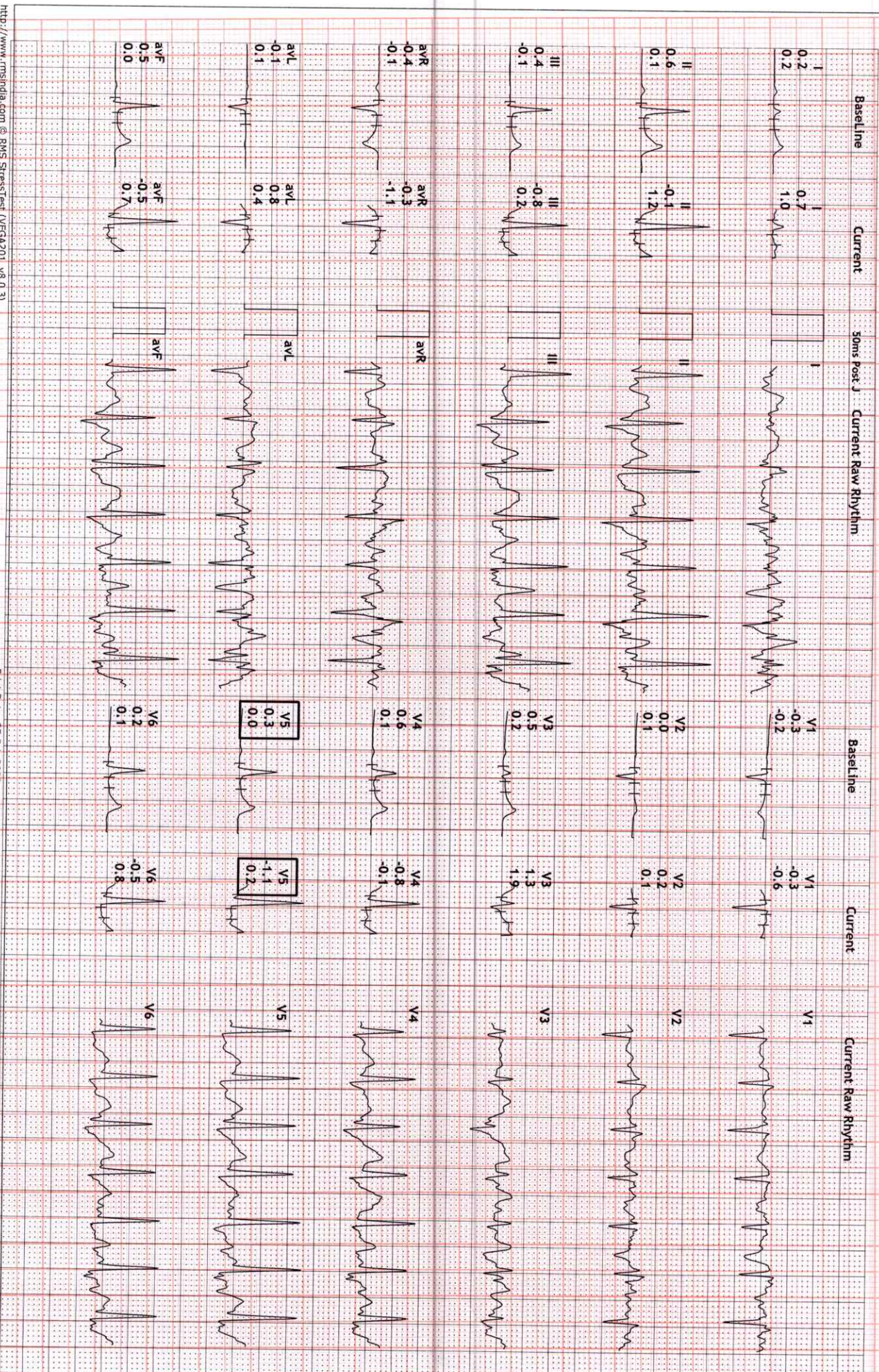

Signature

HEALTHCARE MEDICAL CENTRE AND DIAGNOSTICS

M.G. ROAD, GOREGAON WEST

431/MRS PREETI POKALE

36 Yrs/Female

58 Kg/152 Cms

Date: 25-Feb-2023 11:20:42 AM

12 Lead + Comparison

HR: 167 bpm
METs: 7.5
BP: 148/90

MPHR: 90% of 184
Speed: 5.5 kmph
Grade: 14.0%

Raw ECG
BRUCE
(1.0-100)HZ

Ex Time 06:26
BLC :On
Notch :On

PeakEx
10.0 mm/mV
25 mm/Sec.

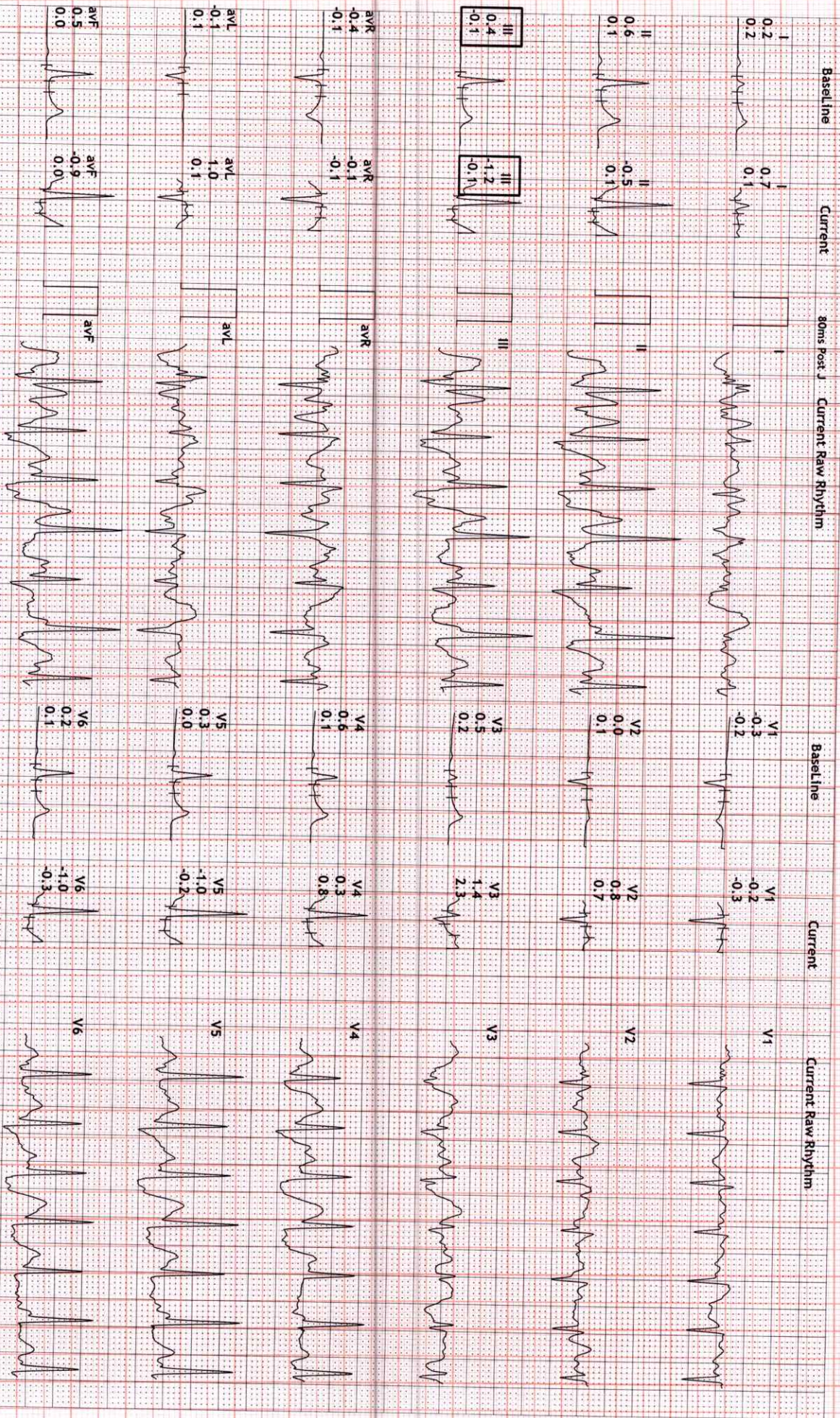

Handwritten signature

HEALTHCARE MEDICAL CENTRE AND DIAGNOSTICS

M. G ROAD, GOREGON WEST.

431/MRS PREETI POKALE

36 Yrs/Female

58 Kg/152 Cms

Date: 25-Feb-2023 11:20:42 AM

12 Lead + Comparision

HR: 150 bpm

METS: 1.0

BP: 148/90

MPPHR: 81% of 184

Speed: 1.8 kmph

Grade: 0.0%

Raw ECG

BRUCE

(1.0-100)HZ

Ex Time 06:26

BLC: On

Notch: On

Recovery : (01:00)

10.0 mm/mv

25 mm/Sec.

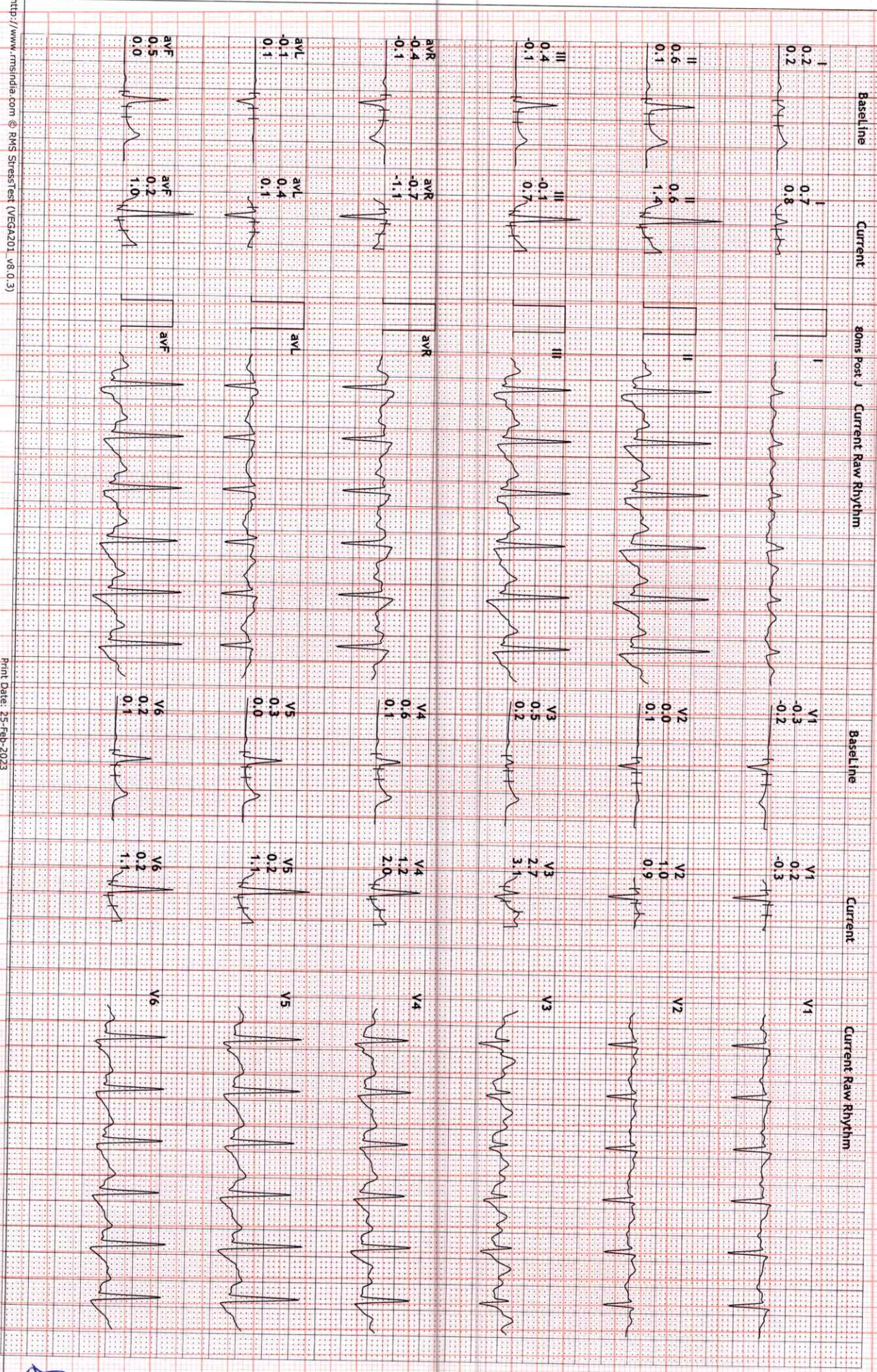

Handwritten signature

HEALTHCARE MEDICAL CENTRE AND DIAGNOSTICS

12 Lead + Comparison

M. G ROAD, GORGAON WEST.
 431/MRS PREETI POKALE
 36 Yrs/Female
 58 Kg/152 Cms
 Date: 25-Feb-2023 11:20:42 AM

HR: 121 bpm
 METS: 1.0
 BP: 130/80

MPHR: 65% of 184
 Speed: 1.8 kmph
 Grade: 0.0%

Raw ECG
 BRUCE
 (1.0-100)HZ

Ex Time 06:26
 BLC: On
 Notch: On

Recovery : (02:00)
 10.0 mm/mV
 25 mm/Sec.

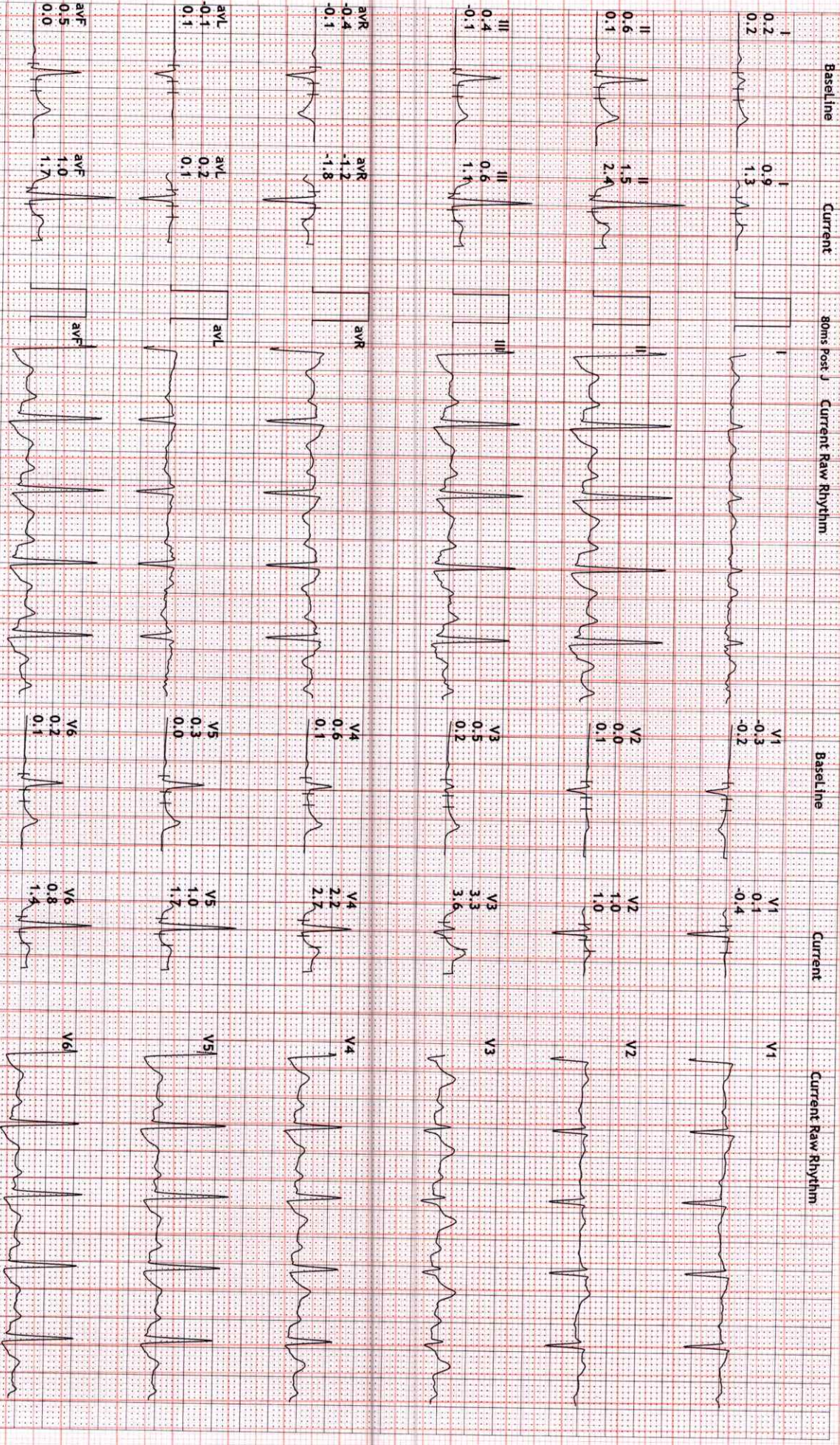

Handwritten signature

HEALTHCARE MEDICAL CENTRE AND DIAGNOSTICS

12 Lead + Comparison

M. G ROAD, GOREGAON WEST.
 431 / MRS PREETI POKALE
 36 Yrs / Female
 58 Kg / 152 Cms
 Date: 25-Feb-2023 11:20:42 AM

HR: 104 bpm
 METS: 1.0
 BP: 120/78

MpHR: 56% of 184
 Speed: 1.8 kmph
 Grade: 0.0%

Raw ECG
 BRUCE
 (1.0-100)Hz

Ex Time 06:26
 BLC :On
 Notch :On

Recovery : (03:00)
 10.0 mm/mV
 25 mm/Sec.

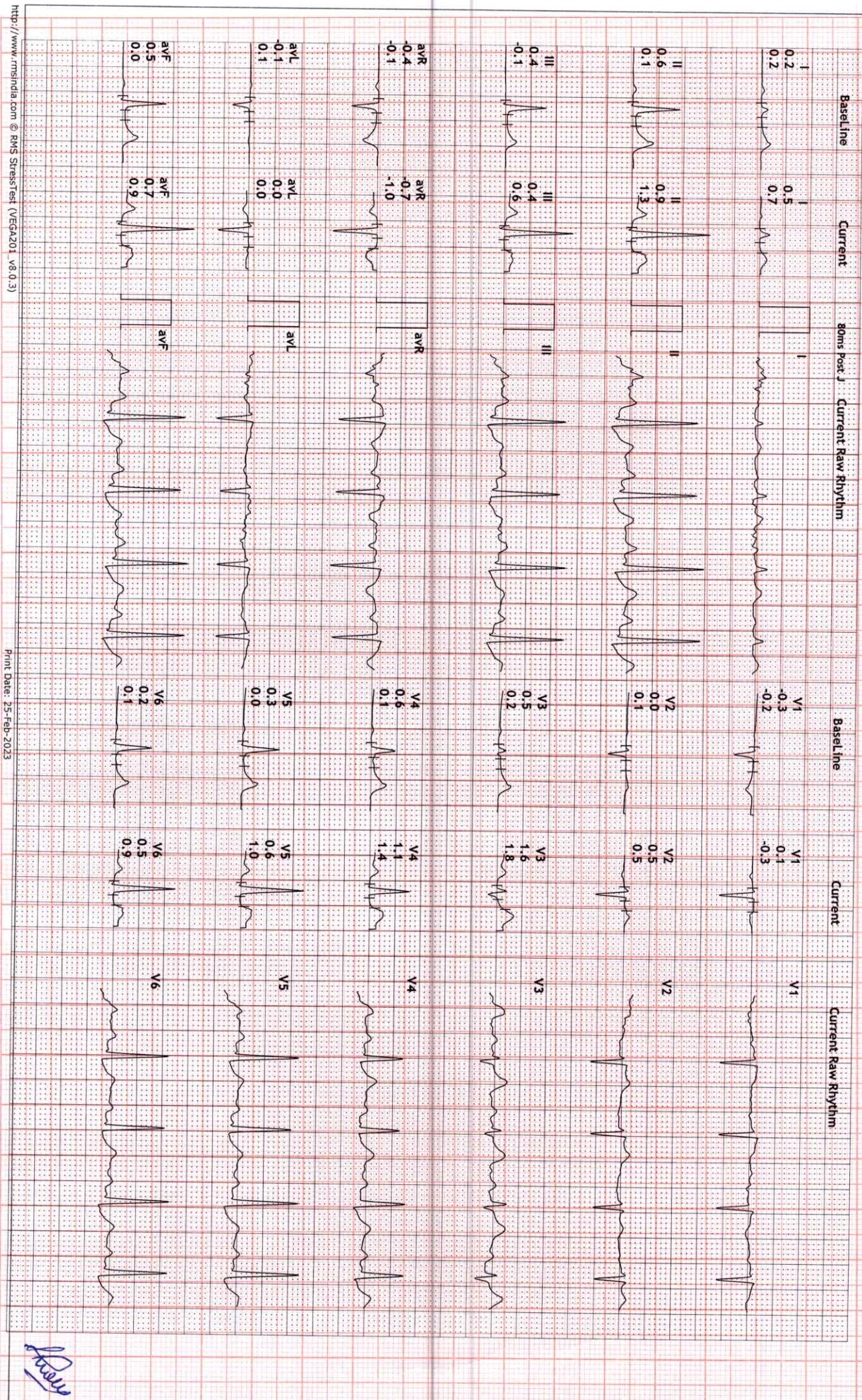

Preeti

- COMPU. PATHOLOGY • ALLERGY TESTING
- DIGITAL WHOLE BODY X-RAYS
- DIGITAL 3D SONOGRAPHY
- DIGITAL WHOLE BODY COLOUR DOPPLER
- DIGITAL 2-D ECHO WITH COLOUR DOPPLER
- E.C.G. • LUNG FUNCTION TEST
- MAMMOGRAPHY & BONE MINERAL DENSITOMETRY

- COMPUTERISED STRESS TEST
- DENTAL
- ADVANCED DENTISTRY
- PHYSIOTHERAPY
- AUDIOMETRY & SPEECH THERAPY
- FULL BODY HEALTH CHECK-UPS
- CORPORATE HEALTH CHECKUPS



HEALTHCARE

MEDICAL CENTRE & DIAGNOSTICS

Patient's Name : MRS PREETI POKALE
Referred By Dr : MEDIWHEEL
Sex : FEMALE Age : 36 Years
Collected At : GOREGAON MAIN BRANCH

Lab No. : KBA5221 *KBA5221*
Reg. Date : 25-Feb-2023 9:15 am
Report Date : 25-Feb-2023 3:22 pm
Print Date : 28-Feb-2023 4:27 pm

BIOCHEMISTRY

TEST	RESULT	UNITS	NORMAL VALUES
BLOOD SUGAR FASTING	98.4	mg/dL	Normal: 70-110 mg/dL Impaired Fasting Glucose(IFG): 110 -125 Diabetes mellitus: >= 126 (on more than one occassion) 5 - 20 mg/dl
Blood Urea Nitrogen (BUN)	9.00		
URINE SUGAR (Fasting)	Absent		

Method: GOD - POD Enzymatic on Erba EM 200 Random access analyser

Comment:

Blood suagr values are known to be affected by several factors like food, stress and medication. So all discrepant results should be confirmed with repeat sample collection.

----- End of Report -----

Printed By : DAVE

Checked By
PRANALI

DR. BHAVINI KAMDAR
MD (PATH) MUM

- BORIVALI CENTRE** 1ST FLR., YOGI AVENUE, YOGI NAGAR, BORIVALI (W), MUMBAI - 400092. • TEL.: 2899 6565 / 2899 1376 • MOB.: 90222 39301
- KANDIVALI CENTRE** MAHAVIR SURYADARSHAN SOC., SATYANAGAR RD., MAHAVIR NAGAR, KANDIVALI (W), MUMBAI - 67. • TEL.: 2868 0090 / 6522 6565 / 2869 7808 • MOB.: 90220 54458
- KANDIVALI CENTRE** SHOP NO. 44/49, EMP 71, EVERSHINE MILLENNIUM PARADISE, THAKUR VILLAGE, 120 FEET ROAD, KANDIVALI (E) MUMBAI - 400101. • TE.: 2885 7171 / 89288 41541
- DAHISAR CENTRE** NILANGI APARTMENT, KANDERPADA JUNCTION, DAHISAR (W), MUMBAI - 400068. • TEL.: 2893 3427 • MOB.: 90220 58504
- GORAI CENTRE** VICTORY HEIGHTS, GORAI MAIN ROAD, OPP. SUVIDYA SCHOOL, BORIVALI (W), MUMBAI - 400092. • TEL.: 2869 6556 • MOB.: 90224 80354 / 72080 02565
- GOREGAON CENTRE** M.G. ROAD, NEAR JAIN MANDIR, GOREGAON (W), MUMBAI - 400062. • Tel.: 2873 3030 / 2873 3131 • MOB.: 93213 83806

Website : www.healthcarediag.com • E-mail : healthcare.medicals@gmail.com
"Home Visit Facility Call On 76667 66307"

- COMPU. PATHOLOGY • ALLERGY TESTING
- DIGITAL WHOLE BODY X-RAYS
- DIGITAL 3D SONOGRAPHY
- DIGITAL WHOLE BODY COLOUR DOPPLER
- DIGITAL 2-D ECHO WITH COLOUR DOPPLER
- E.C.G. • LUNG FUNCTION TEST
- MAMMOGRAPHY & BONE MINERAL DENSITOMETRY

- COMPUTERISED STRESS TEST
- DENTAL
- ADVANCED DENTISTRY
- PHYSIOTHERAPY
- AUDIOMETRY & SPEECH THERAPY
- FULL BODY HEALTH CHECK-UPS
- CORPORATE HEALTH CHECKUPS



HEALTHCARE

MEDICAL CENTRE & DIAGNOSTICS

Patient's Name : MRS PREETI POKALE
 Referred By Dr : MEDIWHEEL
 Sex : FEMALE Age : 36 Years
 Collected At : GOREGAON MAIN BRANCH

Lab No. : KBA5221 *KBA5221*
 Reg. Date : 25-Feb-2023 9:15 am
 Report Date : 25-Feb-2023 3:22 pm
 Print Date : 28-Feb-2023 4:27 pm

BIOCHEMISTRY REPORT (SERUM)

TEST	RESULT	UNITS	NORMAL VALUES
Serum Uric Acid	4.46	mg%	Female : 2.4 - 5.7 mg%

----- End of Report -----

Printed By : DAVE

Checked By
PRANALI

DR. BHAVINI KAMDAR
MD (PATH) MUM

- BORIVALI CENTRE** 1ST FLR., YOGI AVENUE, YOGI NAGAR, BORIVALI (W), MUMBAI - 400092. • TEL.: 2899 6565 / 2899 1376 • MOB.: 90222 39301
- KANDIVALI CENTRE** MAHAVIR SURYADARSHAN SOC., SATYANAGAR RD., MAHAVIR NAGAR, KANDIVALI (W), MUMBAI - 67. • TEL.: 2868 0090 / 6522 6565 / 2869 7808 • MOB.: 90220 54458
- KANDIVALI CENTRE** SHOP NO. 44/49, EMP 71, EVERSHINE MILLENNIUM PARADISE, THAKUR VILLAGE, 120 FEET ROAD, KANDIVALI (E) MUMBAI - 400101. • TE.: 2885 7171 / 89288 41541
- DAHISAR CENTRE** NILANGI APARTMENT, KANDERPADA JUNCTION, DAHISAR (W), MUMBAI - 400068. • TEL.: 2893 3427 • MOB.: 90220 58504
- GORAI CENTRE** VICTORY HEIGHTS, GORAI MAIN ROAD, OPP. SUVIDYA SCHOOL, BORIVALI (W), MUMBAI - 400092. • TEL.: 2869 6556 • MOB.: 90224 80354 / 72080 02565
- GOREGAON CENTRE** M.G. ROAD, NEAR JAIN MANDIR, GOREGAON (W), MUMBAI - 400062. • Tel.: 2873 3030 / 2873 3131 • MOB.: 93213 83806

Website : www.healthcarediag.com • E-mail : healthcare.medicals@gmail.com
 "Home Visit Facility Call On 76667 66307"

- COMPU. PATHOLOGY • ALLERGY TESTING
- DIGITAL WHOLE BODY X-RAYS
- DIGITAL 3D SONOGRAPHY
- DIGITAL WHOLE BODY COLOUR DOPPLER
- DIGITAL 2-D ECHO WITH COLOUR DOPPLER
- E.C.G. • LUNG FUNCTION TEST
- MAMMOGRAPHY & BONE MINERAL DENSITOMETRY

- COMPUTERISED STRESS TEST
- DENTAL
- ADVANCED DENTISTRY
- PHYSIOTHERAPY
- AUDIOMETRY & SPEECH THERAPY
- FULL BODY HEALTH CHECK-UPS
- CORPORATE HEALTH CHECKUPS



HEALTHCARE

MEDICAL CENTRE & DIAGNOSTICS

Patient's Name : MRS PREETI POKALE
 Referred By Dr : MEDIWHEEL
 Sex : FEMALE Age : 36 Years
 Collected At : GOREGAON MAIN BRANCH

Lab No. : KBA5221 *KBA5221*
 Reg. Date : 25-Feb-2023 9:15 am
 Report Date : 27-Feb-2023 10:58 am
 Print Date : 28-Feb-2023 4:27 pm

BLOOD GROUP

TEST	RESULT
Blood Group	'O'
Rh Factor	Positive

----- End of Report -----

* RECHECKED & CONFIRMED

Printed By : DAVE

Checked By
VAIBHAV

DR. BHAVINI KAMDAR
MD (PATH) MUM

- BORIVALI CENTRE** 1ST FLR., YOGI AVENUE, YOGI NAGAR, BORIVALI (W), MUMBAI - 400092. • TEL.: 2899 6565 / 2899 1376 • MOB.: 90222 39301
- KANDIVALI CENTRE** MAHAVIR SURYADARSHAN SOC., SATYANAGAR RD., MAHAVIR NAGAR, KANDIVALI (W), MUMBAI - 67. • TEL.: 2868 0090 / 6522 6565 / 2869 7808 • MOB.: 90220 54458
- KANDIVALI CENTRE** SHOP NO. 44/49, EMP 71, EVERSHINE MILLENNIUM PARADISE, THAKUR VILLAGE, 120 FEET ROAD, KANDIVALI (E) MUMBAI - 400101. • TE.: 2885 7171 / 89288 41541
- DAHISAR CENTRE** NILANGI APARTMENT, KANDERPADA JUNCTION, DAHISAR (W), MUMBAI - 400068. • TEL.: 2893 3427 • MOB.: 90220 58504
- GORAI CENTRE** VICTORY HEIGHTS, GORAI MAIN ROAD, OPP. SUVIDYA SCHOOL, BORIVALI (W), MUMBAI - 400092. • TEL.: 2869 6556 • MOB.: 90224 80354 / 72080 02565
- GOREGAON CENTRE** M.G. ROAD, NEAR JAIN MANDIR, GOREGAON (W), MUMBAI - 400062. • Tel.: 2873 3030 / 2873 3131 • MOB.: 93213 83806

Website : www.healthcarediag.com • E-mail : healthcare.medicals@gmail.com
 "Home Visit Facility Call On 76667 66307"

- COMPU. PATHOLOGY • ALLERGY TESTING
- DIGITAL WHOLE BODY X-RAYS
- DIGITAL 3D SONOGRAPHY
- DIGITAL WHOLE BODY COLOUR DOPPLER
- DIGITAL 2-D ECHO WITH COLOUR DOPPLER
- E.C.G. • LUNG FUNCTION TEST
- MAMMOGRAPHY & BONE MINERAL DENSITOMETRY

- COMPUTERISED STRESS TEST
- DENTAL
- ADVANCED DENTISTRY
- PHYSIOTHERAPY
- AUDIOMETRY & SPEECH THERAPY
- FULL BODY HEALTH CHECK-UPS
- CORPORATE HEALTH CHECKUPS



HEALTHCARE

MEDICAL CENTRE & DIAGNOSTICS

Patient's Name : MRS PREETI POKALE
Referred By Dr : MEDIWHEEL
Sex : FEMALE Age : 36 Years
Collected At : GOREGAON MAIN BRANCH

Lab No. : KBA5221 *KBA5221*
Reg. Date : 25-Feb-2023 9:15 am
Report Date : 27-Feb-2023 1:17 pm
Print Date : 28-Feb-2023 4:27 pm

BLOOD SUGAR REPORT

TEST	RESULT	UNITS	NORMAL VALUES
BLOOD SUGAR (Post prandial)	121.7	mg/dl	Normal: 70-140 mg/dL Impaired Tolerance: 140-199 Diabetes mellitus: >= 200 (on more than one occassion)
URINE SUGAR (Post prandial)	Absent		

Method: GOD - POD Enzymatic on Erba EM 200 Random access analyser

Comment:

Blood suagr values are known to be affected by several factors like food, stress and medication. So all discrepant results should be confirmed with repeat sample collection.

----- End of Report -----

Printed By : DAVE

Checked By
PRANALI

DR. BHAVINI KAMDAR
MD (PATH) MUM

- BORIVALI CENTRE** 1ST FLR., YOGI AVENUE, YOGI NAGAR, BORIVALI (W), MUMBAI - 400092. • TEL.: 2899 6565 / 2899 1376 • MOB.: 90222 39301
- KANDIVALI CENTRE** MAHAVIR SURYADARSHAN SOC., SATYANAGAR RD., MAHAVIR NAGAR, KANDIVALI (W), MUMBAI - 67. • TEL.: 2868 0090 / 6522 6565 / 2869 7808 • MOB.: 90220 54458
- KANDIVALI CENTRE** SHOP NO. 44/49, EMP 71, EVERSHINE MILLENNIUM PARADISE, THAKUR VILLAGE, 120 FEET ROAD, KANDIVALI (E) MUMBAI - 400101. • TE.: 2885 7171 / 89288 41541
- DAHISAR CENTRE** NILANGI APARTMENT, KANDERPADA JUNCTION, DAHISAR (W), MUMBAI - 400068. • TEL.: 2893 3427 • MOB.: 90220 58504
- GORAI CENTRE** VICTORY HEIGHTS, GORAI MAIN ROAD, OPP. SUVIDYA SCHOOL, BORIVALI (W), MUMBAI - 400092. • TEL.: 2869 6556 • MOB.: 90224 80354 / 72080 02565
- GOREGAON CENTRE** M.G. ROAD, NEAR JAIN MANDIR, GOREGAON (W), MUMBAI - 400062. • Tel.: 2873 3030 / 2873 3131 • MOB.: 93213 83806

Website : www.healthcarediag.com • E-mail : healthcare.medicals@gmail.com
"Home Visit Facility Call On 76667 66307"

- COMPU. PATHOLOGY • ALLERGY TESTING
- DIGITAL WHOLE BODY X-RAYS
- DIGITAL 3D SONOGRAPHY
- DIGITAL WHOLE BODY COLOUR DOPPLER
- DIGITAL 2-D ECHO WITH COLOUR DOPPLER
- E.C.G. • LUNG FUNCTION TEST
- MAMMOGRAPHY & BONE MINERAL DENSITOMETRY

- COMPUTERISED STRESS TEST
- DENTAL
- ADVANCED DENTISTRY
- PHYSIOTHERAPY
- AUDIOMETRY & SPEECH THERAPY
- FULL BODY HEALTH CHECK-UPS
- CORPORATE HEALTH CHECKUPS



HEALTHCARE

MEDICAL CENTRE & DIAGNOSTICS

Patient's Name : MRS PREETI POKALE
Referred By Dr : MEDIWHEEL
Sex : FEMALE **Age :** 36 Years
Collected At : GOREGAON MAIN BRANCH

Lab No. : KBA5221 *KBA5221*
Reg. Date : 25-Feb-2023 9:15 am
Report Date : 25-Feb-2023 3:22 pm
Print Date : 28-Feb-2023 4:27 pm

COMPLETE BLOOD COUNT

TEST	RESULT	UNITS	NORMAL VALUES
Haemoglobin	12.2	gm %	Female : 11.5 - 14.5 gm%
Erythrocytes (Total RBCs)	4.45	mill. / cmm	Female : 3.8 - 5.2 mill. / cmm
PCV	36.5	%	Female : 32 - 47 %
MCV	82.00	fl	80- 96 fl
MCH	27.50	pg	27 - 32 pg
MCHC	33.50	gm%	32 - 37 gm%
RDW	13.5	%	12 - 14.5
TOTAL WBC COUNT			
TOTAL WBC COUNT	7000	/ cumm	4,000 - 11,000
DIFFERENTIAL COUNT			
Neutrophils	68	%	40 - 75
Lymphocytes	28	%	20 - 40
Eosinophils	02	%	0 - 6
Monocytes	02	%	2 - 8
Basophils	0	%	00 - 01
Platelet count	374000	Lacs/cmm	150000-450000
PERIPHERAL SMEAR			
RBC Morphology	Normocytic Normochromic		
WBC Morphology	Normal		
Platelets Morphology	Adequate		
ESR (westergren's method)	21	mm/hr	Male: 0 - 10 mm Female: 0 - 20 mm

----- End of Report -----

Printed By : DAVE

Checked By
PRANALI

DR. BHAVINI KAMDAR
MD (PATH) MUM

- BORIVALI CENTRE** 1ST FLR., YOGI AVENUE, YOGI NAGAR, BORIVALI (W), MUMBAI - 400092. • TEL.: 2899 6565 / 2899 1376 • MOB.: 90222 39301
- KANDIVALI CENTRE** MAHAVIR SURYADARSHAN SOC., SATYANAGAR RD., MAHAVIR NAGAR, KANDIVALI (W), MUMBAI - 67. • TEL.: 2868 0090 / 6522 6565 / 2869 7808 • MOB.: 90220 54458
- KANDIVALI CENTRE** SHOP NO. 44/49, EMP 71, EVERSHINE MILLENNIUM PARADISE, THAKUR VILLAGE, 120 FEET ROAD, KANDIVALI (E) MUMBAI - 400101. • TE.: 2885 7171 / 89288 41541
- DAHISAR CENTRE** NILANGI APARTMENT, KANDERPADA JUNCTION, DAHISAR (W), MUMBAI - 400068. • TEL.: 2893 3427 • MOB.: 90220 58504
- GORAI CENTRE** VICTORY HEIGHTS, GORAI MAIN ROAD, OPP. SUVIDYA SCHOOL, BORIVALI (W), MUMBAI - 400092. • TEL.: 2869 6556 • MOB.: 90224 80354 / 72080 02565
- GOREGAON CENTRE** M.G. ROAD, NEAR JAIN MANDIR, GOREGAON (W), MUMBAI - 400062. • Tel.: 2873 3030 / 2873 3131 • MOB.: 93213 83806

Website : www.healthcarediag.com • E-mail : healthcare.medicals@gmail.com
"Home Visit Facility Call On 76667 66307"

- COMPU. PATHOLOGY • ALLERGY TESTING
- DIGITAL WHOLE BODY X-RAYS
- DIGITAL 3D SONOGRAPHY
- DIGITAL WHOLE BODY COLOUR DOPPLER
- DIGITAL 2-D ECHO WITH COLOUR DOPPLER
- E.C.G. • LUNG FUNCTION TEST
- MAMMOGRAPHY & BONE MINERAL DENSITOMETRY

- COMPUTERISED STRESS TEST
- DENTAL
- ADVANCED DENTISTRY
- PHYSIOTHERAPY
- AUDIOMETRY & SPEECH THERAPY
- FULL BODY HEALTH CHECK-UPS
- CORPORATE HEALTH CHECKUPS



HEALTHCARE

MEDICAL CENTRE & DIAGNOSTICS

Patient's Name : MRS PREETI POKALE
Referred By Dr : MEDIWHEEL
Sex : FEMALE **Age :** 36 Years
Collected At : GOREGAON MAIN BRANCH

Lab No. : KBA5221 *KBA5221*
Reg. Date : 25-Feb-2023 9:15 am
Report Date : 25-Feb-2023 3:22 pm
Print Date : 28-Feb-2023 4:27 pm

eGFR / CREATININE

TEST	RESULT	UNITS	NORMAL VALUES
CREATININE	0.85	mg/dl	0.5 - 1.5 mg/dl
Age of the Patient	36		
eGFR	80.43	ml/min	

eGFR calculation based on MDRD guideline 2012

REFERENCE RANGE FOR CREATININE CLEARANCE ml/min

AGE	MALES	FEMALES	AGE	MALES	FEMALES
20-29	94-140	72-121	60-69	54-98	45-75
30-39	89-137	71-110	70-79	49-79	37-61
40-49	76-120	50-102	80-89	30-60	27-55
50-59	67-109	50-102	90-99	26-44	26-42

----- End of Report -----

Printed By : DAVE

Checked By
PRANALI

DR. BHAVINI KAMDAR
MD (PATH) MUM

- BORIVALI CENTRE** 1ST FLR., YOGI AVENUE, YOGI NAGAR, BORIVALI (W), MUMBAI - 400092. • TEL.: 2899 6565 / 2899 1376 • MOB.: 90222 39301
- KANDIVALI CENTRE** MAHAVIR SURYADARSHAN SOC., SATYANAGAR RD., MAHAVIR NAGAR, KANDIVALI (W), MUMBAI - 67. • TEL.: 2868 0090 / 6522 6565 / 2869 7808 • MOB.: 90220 54458
- KANDIVALI CENTRE** SHOP NO. 44/49, EMP 71, EVERSHINE MILLENNIUM PARADISE, THAKUR VILLAGE, 120 FEET ROAD, KANDIVALI (E) MUMBAI - 400101. • TEL.: 2885 7171 / 89288 41541
- DAHISAR CENTRE** NILANGI APARTMENT, KANDERPADA JUNCTION, DAHISAR (W), MUMBAI - 400068. • TEL.: 2893 3427 • MOB.: 90220 58504
- GORAI CENTRE** VICTORY HEIGHTS, GORAI MAIN ROAD, OPP. SUVIDYA SCHOOL, BORIVALI (W), MUMBAI - 400092. • TEL.: 2869 6556 • MOB.: 90224 80354 / 72080 02565
- GOREGAON CENTRE** M.G. ROAD, NEAR JAIN MANDIR, GOREGAON (W), MUMBAI - 400062. • TEL.: 2873 3030 / 2873 3131 • MOB.: 93213 83806

Website : www.healthcarediag.com • E-mail : healthcare.medicals@gmail.com
 "Home Visit Facility Call On 76667 66307"

- COMPU. PATHOLOGY • ALLERGY TESTING
- DIGITAL WHOLE BODY X-RAYS
- DIGITAL 3D SONOGRAPHY
- DIGITAL WHOLE BODY COLOUR DOPPLER
- DIGITAL 2-D ECHO WITH COLOUR DOPPLER
- E.C.G. • LUNG FUNCTION TEST
- MAMMOGRAPHY & BONE MINERAL DENSITOMETRY

- COMPUTERISED STRESS TEST
- DENTAL
- ADVANCED DENTISTRY
- PHYSIOTHERAPY
- AUDIOMETRY & SPEECH THERAPY
- FULL BODY HEALTH CHECK-UPS
- CORPORATE HEALTH CHECKUPS



HEALTHCARE

MEDICAL CENTRE & DIAGNOSTICS

Patient's Name : MRS PREETI POKALE
Referred By Dr : MEDIWHEEL
Sex : FEMALE **Age :** 36 Years
Collected At : GOREGAON MAIN BRANCH

Lab No. : KBA5221 *KBA5221*
Reg. Date : 25-Feb-2023 9:15 am
Report Date : 25-Feb-2023 4:41 pm
Print Date : 28-Feb-2023 4:27 pm

HBA1C

TEST	RESULT	UNITS	NORMAL VALUES
HBA1C	5.2	%	4 - 5.7 %
ESTIMATED AVERAGE GLUCOSE	102.54		
METHOD : NEPHELOMETRY			

DIAGNOSTIC CRITERIA FOR DIABETES:

Normal: Less than 5.7%
 Impaired glucose tolerance: 5.8% to 6.4%
 Diabetes: 6.5% or more

CONTROL CRITERIA IN DIABETICS:

Optimal control: 7.0% or less
 Fair control: 7.0% to 8.0%
 Poor control: More than 8.0%

Comment :

HbA1c values should not be used in diagnosis of Diabetes Mellitus and are a marker of glycaemic control in known cases of Diabetes Mellitus.

----- End of Report -----

Printed By : DAVE

Checked By
PRANALI

DR. BHAVINI KAMDAR
MD (PATH) MUM

- BORIVALI CENTRE** 1ST FLR., YOGI AVENUE, YOGI NAGAR, BORIVALI (W), MUMBAI - 400092. • TEL.: 2899 6565 / 2899 1376 • MOB.: 90222 39301
- KANDIVALI CENTRE** MAHAVIR SURYADARSHAN SOC., SATYANAGAR RD., MAHAVIR NAGAR, KANDIVALI (W), MUMBAI - 67. • TEL.: 2868 0090 / 6522 6565 / 2869 7808 • MOB.: 90220 54458
- KANDIVALI CENTRE** SHOP NO. 44/49, EMP 71, EVERSHINE MILLENNIUM PARADISE, THAKUR VILLAGE, 120 FEET ROAD, KANDIVALI (E) MUMBAI - 400101. • TEL.: 2885 7171 / 89288 41541
- DAHISAR CENTRE** NILANGI APARTMENT, KANDERPADA JUNCTION, DAHISAR (W), MUMBAI - 400068. • TEL.: 2893 3427 • MOB.: 90220 58504
- GORAI CENTRE** VICTORY HEIGHTS, GORAI MAIN ROAD, OPP. SUVIDYA SCHOOL, BORIVALI (W), MUMBAI - 400092. • TEL.: 2869 6556 • MOB.: 90224 80354 / 72080 02565
- GOREGAON CENTRE** M.G. ROAD, NEAR JAIN MANDIR, GOREGAON (W), MUMBAI - 400062. • TEL.: 2873 3030 / 2873 3131 • MOB.: 93213 83806

Website : www.healthcarediag.com • E-mail : healthcare.medicals@gmail.com
 "Home Visit Facility Call On 76667 66307"

- COMPU. PATHOLOGY • ALLERGY TESTING
- DIGITAL WHOLE BODY X-RAYS
- DIGITAL 3D SONOGRAPHY
- DIGITAL WHOLE BODY COLOUR DOPPLER
- DIGITAL 2-D ECHO WITH COLOUR DOPPLER
- E.C.G. • LUNG FUNCTION TEST
- MAMMOGRAPHY & BONE MINERAL DENSITOMETRY

- COMPUTERISED STRESS TEST
- DENTAL
- ADVANCED DENTISTRY
- PHYSIOTHERAPY
- AUDIOMETRY & SPEECH THERAPY
- FULL BODY HEALTH CHECK-UPS
- CORPORATE HEALTH CHECKUPS



HEALTHCARE

MEDICAL CENTRE & DIAGNOSTICS

Patient's Name : MRS PREETI POKALE
Referred By Dr : MEDIWHEEL
Sex : FEMALE **Age :** 36 Years
Collected At : GOREGAON MAIN BRANCH

Lab No. : KBA5221 *KBA5221*
Reg. Date : 25-Feb-2023 9:15 am
Report Date : 25-Feb-2023 3:22 pm
Print Date : 28-Feb-2023 4:27 pm

LIPID PROFILE

TEST	RESULT	UNITS	NORMAL VALUES
SR. CHOLESTEROL	190	mg / dl	Desirable: < 200 mg/dl Borderline High: 200-239 mg/dl High: >= 240 mg/dl
SR. TRIGLYCERIDES	43	mg / dl	Normal: < 150 mg/dl Borderline High: 150-199 mg/dl High: 200-499 mg/dl Very High: >= 500 mg/dl
HDL CHOLESTEROL	48	mg / dl	40 - 60 mg / dl
VLDL	8.60	mg / dl	6 - 38 mg / dl
LDL CHOLESTEROL	133.40	mg / dl	Optimal: < 100 mg/dl Near Optimal: 100-129 mg/dl Borderline high: 130-159 mg/dl High: 160-189 mg/dl Very High: >= 190 mg/dl
CHOLESTEROL / HDL	3.96		< 5
LDL / HDL	2.78		< 3.5

NOTE: Reference Interval as per National Cholesterol Education Program (NCEP) Adult Treatment Panel III Report.
 Lower HDL values are associated with increased risk of atherosclerosis. Cholesterol/HDL
 Ratio below 5.1 is statistically associated with decreased incidence of heart disease.

----- End of Report -----

Printed By : DAVE

Checked By
PRANALI

DR. BHAVINI KAMDAR
MD (PATH) MUM

- BORIVALI CENTRE** 1ST FLR., YOGI AVENUE, YOGI NAGAR, BORIVALI (W), MUMBAI - 400092. • TEL.: 2899 6565 / 2899 1376 • MOB.: 90222 39301
- KANDIVALI CENTRE** MAHAVIR SURYADARSHAN SOC., SATYANAGAR RD., MAHAVIR NAGAR, KANDIVALI (W), MUMBAI - 67. • TEL.: 2868 0090 / 6522 6565 / 2869 7808 • MOB.: 90220 54458
- KANDIVALI CENTRE** SHOP NO. 44/49, EMP 71, EVERSHINE MILLENNIUM PARADISE, THAKUR VILLAGE, 120 FEET ROAD, KANDIVALI (E) MUMBAI - 400101. • TE.: 2885 7171 / 89288 41541
- DAHISAR CENTRE** NILANGI APARTMENT, KANDERPADA JUNCTION, DAHISAR (W), MUMBAI - 400068. • TEL.: 2893 3427 • MOB.: 90220 58504
- GORAI CENTRE** VICTORY HEIGHTS, GORAI MAIN ROAD, OPP. SUVIDYA SCHOOL, BORIVALI (W), MUMBAI - 400092. • TEL.: 2869 6556 • MOB.: 90224 80354 / 72080 02565
- GOREGAON CENTRE** M.G. ROAD, NEAR JAIN MANDIR, GOREGAON (W), MUMBAI - 400062. • Tel.: 2873 3030 / 2873 3131 • MOB.: 93213 83806

Website : www.healthcarediag.com • E-mail : healthcare.medicals@gmail.com
 "Home Visit Facility Call On 76667 66307"

- COMPU. PATHOLOGY • ALLERGY TESTING
- DIGITAL WHOLE BODY X-RAYS
- DIGITAL 3D SONOGRAPHY
- DIGITAL WHOLE BODY COLOUR DOPPLER
- DIGITAL 2-D ECHO WITH COLOUR DOPPLER
- E.C.G. • LUNG FUNCTION TEST
- MAMMOGRAPHY & BONE MINERAL DENSITOMETRY

- COMPUTERISED STRESS TEST
- DENTAL
- ADVANCED DENTISTRY
- PHYSIOTHERAPY
- AUDIOMETRY & SPEECH THERAPY
- FULL BODY HEALTH CHECK-UPS
- CORPORATE HEALTH CHECKUPS



HEALTHCARE

MEDICAL CENTRE & DIAGNOSTICS

Patient's Name : MRS PREETI POKALE
Referred By Dr : MEDIWHEEL
Sex : FEMALE **Age :** 36 Years
Collected At : GOREGAON MAIN BRANCH

Lab No. : KBA5221 *KBA5221*
Reg. Date : 25-Feb-2023 9:15 am
Report Date : 25-Feb-2023 3:22 pm
Print Date : 28-Feb-2023 4:27 pm

Liver Function test

TEST	RESULT	UNITS	NORMAL VALUES
Bilirubin Total	0.51	mg / dl	0.5 - 1.0 mg / dl
Bilirubin Direct	0.1	mg / dl	0.1 - 0.3 mg / dl
Bilirubin Indirect	0.41	mg/dl	UPTO 0.8 mg / dl
S.G.P.T.	15.20	U / L	Up to 49 U / L
S.G.O.T.	21.20	U / L	Up to 46 U / L
Alkaline Phosphatase	56.00	U/l	4 - 15 Years: 54 - 369 U/l 20 - 59 Years: 42 - 98 U/l > 60 Years: 53 - 141 U/l
Total Proteins	7.23	gm / dl	6 - 8 gm / dl
Albumin	4.15	gm / dl	3.2 - 5.5 gm / dl
Globulin	3.08	mg/dl	2 - 3.5 mg / dl
A / G Ratio	1.35		1.0- 2.3
GGT	25	IU/L	5 - 50 IU/L

----- End of Report -----

Printed By : DAVE

Checked By
PRANALI

DR. BHAVINI KAMDAR
MD (PATH) MUM

- BORIVALI CENTRE** 1ST FLR., YOGI AVENUE, YOGI NAGAR, BORIVALI (W), MUMBAI - 400092. • TEL.: 2899 6565 / 2899 1376 • MOB.: 90222 39301
- KANDIVALI CENTRE** MAHAVIR SURYADARSHAN SOC., SATYANAGAR RD., MAHAVIR NAGAR, KANDIVALI (W), MUMBAI - 67. • TEL.: 2868 0090 / 6522 6565 / 2869 7808 • MOB.: 90220 54458
- KANDIVALI CENTRE** SHOP NO. 44/49, EMP 71, EVERSHINE MILLENNIUM PARADISE, THAKUR VILLAGE, 120 FEET ROAD, KANDIVALI (E) MUMBAI - 400101. • TE.: 2885 7171 / 89288 41541
- DAHISAR CENTRE** NILANGI APARTMENT, KANDERPADA JUNCTION, DAHISAR (W), MUMBAI - 400068. • TEL.: 2893 3427 • MOB.: 90220 58504
- GORAI CENTRE** VICTORY HEIGHTS, GORAI MAIN ROAD, OPP. SUVIDYA SCHOOL, BORIVALI (W), MUMBAI - 400092. • TEL.: 2869 6556 • MOB.: 90224 80354 / 72080 02565
- GOREGAON CENTRE** M.G. ROAD, NEAR JAIN MANDIR, GOREGAON (W), MUMBAI - 400062. • Tel.: 2873 3030 / 2873 3131 • MOB.: 93213 83806

Website : www.healthcarediag.com • E-mail : healthcare.medicals@gmail.com
"Home Visit Facility Call On 76667 66307"

- COMPU. PATHOLOGY • ALLERGY TESTING
- DIGITAL WHOLE BODY X-RAYS
- DIGITAL 3D SONOGRAPHY
- DIGITAL WHOLE BODY COLOUR DOPPLER
- DIGITAL 2-D ECHO WITH COLOUR DOPPLER
- E.C.G. • LUNG FUNCTION TEST
- MAMMOGRAPHY & BONE MINERAL DENSITOMETRY

- COMPUTERISED STRESS TEST
- DENTAL
- ADVANCED DENTISTRY
- PHYSIOTHERAPY
- AUDIOMETRY & SPEECH THERAPY
- FULL BODY HEALTH CHECK-UPS
- CORPORATE HEALTH CHECKUPS



HEALTHCARE

MEDICAL CENTRE & DIAGNOSTICS

Patient's Name : MRS PREETI POKALE
Referred By Dr : MEDIWHEEL
Sex : FEMALE Age : 36 Years
Collected At : GOREGAON MAIN BRANCH

Lab No. : KBA5221 *KBA5221*
Reg. Date : 25-Feb-2023 9:15 am
Report Date : 25-Feb-2023 5:48 pm
Print Date : 28-Feb-2023 4:27 pm

ROUTINE URINE EXAMINATION

TEST	RESULT
PHYSICAL EXAMINATION	
Quantity	15 ml
Colour	Pale yellow
Appearance	clear
Deposit	Absent
pH	Acidic (5.0)
Specific Gravity	1.020
CHEMICAL EXAMINATION	
Proteins	Absent
Sugar	Absent
Ketone	Absent
Occult Blood	Absent
Bile Pigment	Absent
Bile Salts	Absent
Urobilinogen	Normal
MICROSCOPIC EXAMINATION OF CENTRIFUGED DEPOSIT	
Red Blood Cells	Absent
Pus Cells	2-3/ hpf
Epithelial Cells	1-2/ hpf
Casts	Not seen
Crystals	Not seen
Yeast	Not seen
Bacteria	Absent

----- End of Report -----

Printed By : DAVE

Checked By
PRANALI

DR. BHAVINI KAMDAR
MD (PATH) MUM

- BORIVALI CENTRE** 1ST FLR., YOGI AVENUE, YOGI NAGAR, BORIVALI (W), MUMBAI - 400092. • TEL.: 2899 6565 / 2899 1376 • MOB.: 90222 39301
- KANDIVALI CENTRE** MAHAVIR SURYADARSHAN SOC., SATYANAGAR RD., MAHAVIR NAGAR, KANDIVALI (W), MUMBAI - 67. • TEL.: 2868 0090 / 6522 6565 / 2869 7808 • MOB.: 90220 54458
- KANDIVALI CENTRE** SHOP NO. 44/49, EMP 71, EVERSHINE MILLENNIUM PARADISE, THAKUR VILLAGE, 120 FEET ROAD, KANDIVALI (E) MUMBAI - 400101. • TE.: 2885 7171 / 89288 41541
- DAHISAR CENTRE** NILANGI APARTMENT, KANDERPADA JUNCTION, DAHISAR (W), MUMBAI - 400068. • TEL.: 2893 3427 • MOB.: 90220 58504
- GORAI CENTRE** VICTORY HEIGHTS, GORAI MAIN ROAD, OPP. SUVIDYA SCHOOL, BORIVALI (W), MUMBAI - 400092. • TEL.: 2869 6556 • MOB.: 90224 80354 / 72080 02565
- GOREGAON CENTRE** M.G. ROAD, NEAR JAIN MANDIR, GOREGAON (W), MUMBAI - 400062. • Tel.: 2873 3030 / 2873 3131 • MOB.: 93213 83806

Website : www.healthcarediag.com • E-mail : healthcare.medicals@gmail.com
 "Home Visit Facility Call On 76667 66307"

• COMPU. PATHOLOGY • ALLERGY TESTING
• DIGITAL WHOLE BODY X-RAYS
• DIGITAL 3D SONOGRAPHY
• DIGITAL WHOLE BODY COLOUR DOPPLER
• DIGITAL 2-D ECHO WITH COLOUR DOPPLER
• E.C.G. • LUNG FUNCTION TEST
• MAMMOGRAPHY & BONE MINERAL DENSITOMETRY

• COMPUTERISED STRESS TEST
• DENTAL
• ADVANCED DENTISTRY
• PHYSIOTHERAPY
• AUDIOMETRY & SPEECH THERAPY
• FULL BODY HEALTH CHECK-UPS
• CORPORATE HEALTH CHECKUPS



HEALTHCARE

MEDICAL CENTRE & DIAGNOSTICS

Patient's Name : MRS PREETI POKALE
Referred By Dr : MEDIWHEEL
Sex : FEMALE Age : 36 Years
Collected At : GOREGAON MAIN BRANCH

Lab No. : KBA5221 *KBA5221*
Reg. Date : 25-Feb-2023 9:15 am
Report Date : 25-Feb-2023 8:15 pm
Print Date : 28-Feb-2023 4:27 pm

THYROID FUNCTION TEST

TEST	RESULT	UNITS	NORMAL VALUES
T3 [Tri - iodothyronine]	109.56	ng/dl	55 - 180 ng/dl
Method	ELFA		
T4 [Thyroxine]	9.9	ug/dl	4.66 - 10.50 ug/dl
Method	ELFA		
TSH [Thyroid Stimulating Hormone]	1.03	uIU/mL	0.25 - 5.0 uIU/mL
Method	ELFA		

Interpretation :

1. TSH results between 4.5 to 15 show considerable physiologic & seasonal variation, suggest clinical correlation or repeat testing with fresh sample.
2. TSH values may be transiently altered because of non thyroidal illness like severe infections, liver disease, renal and heart failure , severe burns , trauma and surgery etc.
3. Drugs that decrease TSH values e.g:L dropa, Glucocorticoid Drugs that increase TSH values e.g Iodine,Lithium,Amiodarone.

----- End of Report -----

Printed By : DAVE

Checked By
PRANALI

DR. BHAVINI KAMDAR
MD (PATH) MUM

BORIVALI CENTRE 1ST FLR., YOGI AVENUE, YOGI NAGAR, BORIVALI (W), MUMBAI - 400092. • TEL.: 2899 6565 / 2899 1376 • MOB.: 90222 39301
KANDIVALI CENTRE MAHAVIR SURYADARSHAN SOC., SATYANAGAR RD., MAHAVIR NAGAR, KANDIVALI (W), MUMBAI - 67. • TEL.: 2868 0090 / 6522 6565 / 2869 7808 • MOB.: 90220 54458
KANDIVALI CENTRE SHOP NO. 44/49, EMP 71, EVERSHINE MILLENNIUM PARADISE, THAKUR VILLAGE, 120 FEET ROAD, KANDIVALI (E) MUMBAI - 400101. • TE.: 2885 7171 / 89288 41541
DAHISAR CENTRE NILANGI APARTMENT, KANDERPADA JUNCTION, DAHISAR (W), MUMBAI - 400068. • TEL.: 2893 3427 • MOB.: 90220 58504
GORAI CENTRE VICTORY HEIGHTS, GORAI MAIN ROAD, OPP. SUVIDYA SCHOOL, BORIVALI (W), MUMBAI - 400092. • TEL.: 2869 6556 • MOB.: 90224 80354 / 72080 02565
GOREGAON CENTRE M.G. ROAD, NEAR JAIN MANDIR, GOREGAON (W), MUMBAI - 400062. • Tel.: 2873 3030 / 2873 3131 • MOB.: 93213 83806

Website : www.healthcarediag.com • E-mail : healthcare.medicals@gmail.com
"Home Visit Facility Call On 76667 66307"