

Patient Name Mr Ashant Bori MRN : 160595 Age 25 Sex F Date/Time 28/1/24
Mob No.

Investigations : (Please Tick)

- CBC
- ESR
- CRP
- S-Vit D3
- S-Vit B12
- RBS
- B Sugar - F/PP
- HbA1C
- KFT
- PT
- INR
- RA Factor
- Anti CCP
- HLA B27
- ANA
- HIV
- HBsAg
- Anti HCV

Vitals

- B.P.
- P.R.
- 02
- Temp

Medical Illness

- Hypertension
- Diabetes
- Thyroid
- Cardiac Disease
- Drug Allergies

Next Appointment/Follow up

- ESR ↑
- other reports w/m

[Signature]
Dr. Bhawna Garg
MBBS, DIPLO. PGDHA
Reg.No.-MP18035
Deputy Medical Superintendent
RJN Apollo Spectra Hospitals

Signature :

Patient NAME : Mrs. AASHANTA BAI MEENA
Age/Gender : 25 Y 0 M 0 D /F
UHID/MR NO : ILK.00037486
Visit ID : ILK.110036
Ref Doctor : Dr.ARCOFEMI HEALTHCARE LIMITED

Collected : 27/Jan/2024 10:18AM
Received : 27/Jan/2024 10:49AM
Reported : 27/Jan/2024 11:40AM
Status : Final Report
Client Name : INSTA

DEPARTMENT OF HEMATOLOGY

COMPLETE BLOOD COUNT- CBC / HAEMOGRAM , WHOLE BLOOD EDTA

Haemoglobin (Hb%)	12.6	gm%	11.5-16.0	Cyanmeth
P.C.V (Hematocrit)	38.4	%	35-49	Cell Counter
RBC Count	4.3	Mill./cu mm	4.00-5.50	Cell Counter
Mean Corpuscular Volume(MCV)	89.5	fL	76-96	Calculated
Mean Corpuscular Hb. (MCH)	29.5	pg	27.0-32.0	Calculated
Mean Corp. Hb. Conc.(MCHC)	32.9	g/dl	30.0-35.0	Calculated
RDW	15.4	%	11-16	Calculated
Total WBC count (TLC)	6,200	/cu mm	4000-11000	Cell Counter

Differential Count by Flowcytometry/Microscopy

Neutrophils	51.6	%	50-70	Cell Counter
Lymphocytes	37.4	%	20-40	
Monocytes	8.5	%	01-10	Cell Counter
Eosinophils	1.6	%	01-06	Cell Counter
Basophils	0.8	%	00-01	Cell Counter

Absolute Leucocyte Count

Neutrophil (Abs.)	3,182	per cumm	2000 - 8000	Calculated
Lymphocyte (Abs.)	2309	per cumm	600-4000	Calculated
Monocyte (Abs.)	522	per cumm	0-600	Calculated
Eosinophil (Abs.)	100	per cumm	40-440	Calculated
Basophils (Abs.)	52	per cumm	0-110	Calculated
Platelet Count	1.90	Lac/cmm	1.50-4.00	Cell Counter

ERYTHROCYTE SEDIMENTATION RATE (ESR)

Erythrocyte Sedimentation Rate (ESR)	48	mm 1st hr.	0-20	Wester Green
--------------------------------------	----	------------	------	--------------

Page 1 of 9

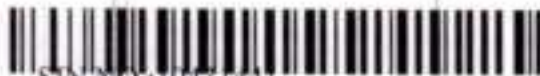

SIN NO : 10451441

(Signature)

DR. ASHOK KUMAR
M.D. (PATH)

RJN Apollo Spectra Hospitals

18, Vikas Nagar, Near Sai Baba Temple, Gwalior - 474009 (M.P.) Ph.: 0751-2454600, Mob. : 8269663137, Email: ipc.rjn@gmail.com

• Results may vary from lab to lab and from time to time for the same parameter for the same patient • Assays are performed in accordance with standard procedures.
• In case of disparity test may be repeated immediately. • This report is not valid for medico legal purpose.

Patient NAME : Mrs. AASHANTA BAI MEENA	Collected : 27/Jan/2024 10:18AM
Age/Gender : 25 Y 0 M 0 D /F	Received : 27/Jan/2024 10:49AM
UHID/MR NO : ILK.00037486	Reported : 27/Jan/2024 11:40AM
Visit ID : ILK.110036	Status : Final Report
Ref Doctor : Dr.ARCOFEMI HEALTHCARE LIMITED	Client Name : INSTA

DEPARTMENT OF HEMATOLOGY

BLOOD GROUPING(A,B,O) AND RH FACTOR , WHOLE BLOOD EDTA

Blood Grouping	A			Slide/Tube Agglutination
Rh (D) Type	POSITIVE			Slide/Tube Agglutination

BLOOD PICTURE - PERIPHERAL SMEAR EXAMINATION , WHOLE BLOOD EDTA

RBC'S : Normocytic Normochromic RBC's.
No cytoplasmic inclusions or hemoparasite seen.

WBC'S : Normal in number , morphology and distribution. No toxic granules seen.
No abnormal cell seen.

PLATELETS : Adequate on smear .

IMPRESSION : NORMOCYTIC NORMOCHROMIC BLOOD PICTURE.



SIN NO : 10431441

(Signature)

DR. ASHOK KUMAR
M.D. (PATH)

Patient NAME : Mrs. AASHANTA BAI MEENA	Collected : 27/Jan/2024 10:18AM
Age/Gender : 25 Y 0 M 0 D /F	Received : 27/Jan/2024 10:49AM
UHID/MR NO : ILK.00037486	Reported : 27/Jan/2024 11:37AM
Visit ID : ILK.110036	Status : Final Report.
Ref Doctor : Dr.ARCOFEMI HEALTHCARE LIMITED	Client Name : INSTA

DEPARTMENT OF BIOCHEMISTRY-ROUTINE

Test Name	Result	Unit	Bio. Ref. Range	Method
-----------	--------	------	-----------------	--------

GLUCOSE - FASTING (FBS) , NAF PLASMA

Fasting Glucose	92.0	mg/dL	65-110	God - Pod
-----------------	------	-------	--------	-----------

Ref.for Biological Reference Intervals: American Diabetic Assiosation.

GLUCOSE, POST PRANDIAL (PP), 2 HOURS (POST MEAL) , FLUORIDE PLASMA

Post Prandial Glucose	115.0	mg/dL	90-140	2hrs. after...gm glucose/lunch
-----------------------	-------	-------	--------	-----------------------------------

Ref.for Biological Reference Intervals: American Diabetic Assiosation.



SIN NO : 10451441

(Signature)

DR. ASHOK KUMAR
 M.D. (PATH)

Patient NAME : Mrs. AASHANTA BAI MEENA	Collected : 27/Jan/2024 10:18AM
Age/Gender : 25 Y O M D D /F	Received : 27/Jan/2024 10:49AM
UHID/MR NO : ILK.00037486	Reported : 27/Jan/2024 11:37AM
Visit ID : ILK.110036	Status : Final Report
Ref Doctor : Dr.ARCOFEMI HEALTHCARE LIMITED	Client Name : INSTA

DEPARTMENT OF BIOCHEMISTRY-ROUTINE

Test Name	Result	Unit	Bio. Ref. Range	Method
-----------	--------	------	-----------------	--------

GLYCOSYLATED HAEMOGLOBIN (GHB/HBA1C) , WHOLE BLOOD EDTA

Glycosylated Haemoglobin HbA1c	4.8	%	Normal: <5.7 Pre-Diabetes: 5.7-6.4 Diabetes: 6.5	NEPHELOMETRY
Approximate mean plasma glucose	90.20			Calculated

Ref. for Biological Reference Intervals: American Diabetes Association.

INTERPRETATION:

The A1C test measures your average blood glucose for the past 2 to 3 months. Diabetes is diagnosed at an A1C of greater than or equal to 6.5%.

Therapeutic goals for glycemic control (ADA)

-Adults:

- Goal of therapy: <7.0% HbA1c
- Action suggested: >8.0% HbA1c

-Pediatric patients:

- Toddlers and preschoolers: <8.5% (but >7.5%)
- School age (6-12 years): <8%
- Adolescents and young adults (13-19 years): <7.5%

Page 4 of 9



SIN NO : 10431441

(Signature)

DR. ASHOK KUMAR
M.D. (PATH)

RJN Apollo Spectra Hospitals

18, Vikas Nagar, Near Sai Baba Temple, Gwalior - 474009 (M.P.) Ph.: 0751-2454600, Mob. : 8269663137, Email: ipc.rjn@gmail.com

• Results may vary from lab to lab and from time to time for the same parameter for the same patient • Assays are performed in accordance with standard procedures.
• In case of disparity test may be repeated immediately. • This report is not valid for medico legal purpose.

Patient NAME : Mrs. AASHANTA BAI MEENA
Age/Gender : 25 Y 0 M 0 D / F
UHID/MR NO : ILK.00037486
Visit ID : ILK.110036
Ref Doctor : Dr.ARCOFEMI HEALTHCARE LIMITED

Collected : 27/Jan/2024 10:18AM
Received : 27/Jan/2024 10:49AM
Reported : 27/Jan/2024 11:37AM
Status : Final Report
Client Name : INSTA

DEPARTMENT OF BIOCHEMISTRY-ROUTINE

Test Name	Result	Unit	Bio. Ref. Range	Method
COMPLETE KIDNEY PROFILE (RFT/KFT) , SERUM				
Urea	20.48	mg/dL	13.0-43.0	Urease
Creatinine	0.6	mg/dL	0.5-1.3	Enzymatic
Uric Acid	4.2	mg/dL	2.6-6.0	Urease
Sodium	138.0	Meq/L	135-155	Direct ISE
Potassium	4.4	Meq/L	3.5-5.5	Direct ISE
Chloride	104.0	mmol/L	96-106	Direct ISE
Calcium	9.8	mg/dL	8.6-10.0	OCPC
Phosphorous	3.9	mg/dL	2.5-5.6	PMA Phenol
BUN	9.57	mg/dL	6.0-20.0	Reflect Spectrothoto



SIN NO : 10431441

(Handwritten Signature)

DR. ASHOK KUMAR
M.D. (PATH)

Patient NAME : Mrs. AASHANTA BAI MEENA
Age/Gender : 25 Y 0 M 0 D /F
UHID/MR_NO : ILK.00037486
Visit ID : ILK.110036
Ref Doctor : Dr.ARCOFEMI HEALTHCARE LIMITED

Collected : 27/Jan/2024 10:18AM
Received : 27/Jan/2024 10:49AM
Reported : 27/Jan/2024 11:37AM
Status : Final Report
Client Name : INSTA

DEPARTMENT OF BIOCHEMISTRY-ROUTINE

Test Name	Result	Unit	Bio. Ref. Range	Method
LIPID PROFILE , SERUM				
Type OF Sample	SERUM			
Total Cholesterol	137.0	mg/dl	up to 200	End Point
Total Triglycerides	71.0	mg/dL	Borderline High Risk : 150-199 High Risk: 200-499 Very High Risk: >500	End Point
HDL Cholesterol	55.0	mg/dL	Optimal: >55 Border Line High Risk: 35-55 High Risk:- <35	Reflect Spectrothoto
Non - HDL Cholesterol	82	mg/dL	<130	
LDL Cholesterol	67.8	mg/dL	63-167	Reflect Spectrothoto
VLDL Cholesterol	14.2	mg/dL	5.0-40.0	Reflect Spectrothoto
Chol / HDL Ratio	2.49		Low Risk : 3.3-4.4 Average Risk : 4.5-7.1 Moderate Risk : 7.2-11.0 High Risk : >11.0	CALCULATED

Page 5 of 9



SIN NO: 10431441

(Handwritten Signature)

DR. ASHOK KUMAR
M.D. (PATH)

RJN Apollo Spectra Hospitals

18, Vikas Nagar, Near Sai Baba Temple, Gwalior - 474009 (M.P.) Ph.: 0751-2454600, Mob. : 8269663137, Email: ipc.rjn@gmail.com

• Results may vary from lab to lab and from time to time for the same parameter for the same patient • Assays are performed in accordance with standard procedures.
• In case of disparity test may be repeated immediately. • This report is not valid for medico legal purpose.

Patient NAME : Mrs. AASHANTA BAI MEENA	Collected : 27/Jan/2024 10:18AM
Age/Gender : 25 Y 0 M 0 D /F	Received : 27/Jan/2024 10:49AM
UHID/MR NO : 1LK.00037486	Reported : 27/Jan/2024 11:37AM
Visit ID : 1LK.110096	Status : Final Report
Ref Doctor : Dr.ARCOFEMI HEALTHCARE LIMITED	Client Name : INSTA

DEPARTMENT OF BIOCHEMISTRY-ROUTINE

Test Name	Result	Unit	Bio. Ref. Range	Method
LIVER FUNCTION TEST (LFT) WITH GGT , SERUM				
Total Bilirubin	0.7	mg/dL	0.2-1.2	Jendrassik-Grof
Direct Bilirubin	0.2	mg/dL	0.0-0.3	Jendrassik-Grof
Indirect Bilirubin	0.5	mg/dL	0.0-0.9	Calculated
SGOT / AST	25.0	U/L	1-30	UV Kinetic (IFCC)
SGPT / ALT	22.0	U/L	1-34	UV Kinetic (IFCC)
Alkaline Phosphatase	54.0	U/L	43-115	PNPP
Gamma Glutaryl Transferase (GGT)	13.0	U/L	0.0-55.0	Reflect Spectrophoto
Total Protein	7.4	g/dl	6.4-8.3	Biuret
Albumin	4.3	g/dL	3.5-5.2	BCG
Globulin	3.1	g.dl	2.0-3.5	Calculated
A/G Ratio	1.39	%	1.0-2.3	Calculated

Page 7 of 9



SIN NO : 10451441

(Signature)

DR. ASHOK KUMAR
M.D. (PATH)

RJN Apollo Spectra Hospitals

18, Vikas Nagar, Near Sai Baba Temple, Gwalior - 474009 (M.P.) Ph.: 0751-2454800, Mob. : 8269663137, Email: ipc.rjn@gmail.com

• Results may vary from lab to lab and from time to time for the same parameter for the same patient • Assays are performed in accordance with standard procedures.
• In case of disparity test may be repeated immediately. • This report is not valid for medico legal purpose.

Patient NAME : Mrs. AASHANTA BAI MEENA
Age/Gender : 25 Y 0 M 0 D /F
UHID/MR NO : ILK.00037486
Visit ID : ILK.110036
Ref Doctor : Dr.ARCOFEMI HEALTHCARE LIMITED

Collected : 27/Jan/2024 10:18AM
Received : 27/Jan/2024 12:30PM
Reported : 27/Jan/2024 01:43PM
Status : Final Report
Client Name : INSTA

DEPARTMENT OF BIOCHEMISTRY-SPECIAL

Test Name	Result	Unit	Bio. Ref. Range	Method
-----------	--------	------	-----------------	--------

THYROID PROFILE-I , SERUM

Triiodothyronine Total (TT3)	1.39	ng/dL	0.6-1.8	Chemilluminescence
Thyroxine (TT4)	9.20	µg/dL	4.5-10.9	Chemilluminescence
Thyroid Stimulating Hormone (TSH)	3.150	µIU/ml	0.35-5.50	Chemilluminescence

COMMENT :- Above mentioned reference ranges are standard reference ranges.

AGE RELATED GUIDELINES FOR REFERENCE RANGES FOR TSH

TSH	NEW BORN	INFANT	CHILD	ADULT
(u IU/ml)	0.52-38.9	1.7-9.1	0.7-6.4	0.3-5.6

PREGNANCY RELATED GUIDELINES FOR REFERENCE RANGES FOR TSH

TSH	1st Trimester	2nd & 3rd Trimester
(u IU/ml)	0.2 - 2.5	0.3 - 3.0

NOTE: TSH levels are subject to circadian variation, reaching peak levels between 2-4 AM and at a minimum between 6-10 PM. Dose and time of drug intake also influence the test result.

Ultrasensitive kits used.

Serum T3/ FT3 , T4/FT4 and TSH measurements form three components of thyroid screening panel.

- Primary hypothyroidism is accompanied by elevated serum T3 & T4 values alongwith depressed TSH level.
- Primary hypothyroidism is accompanied by elevated serum T3 & T4 values & elevated serum TSH level.
- Normal T3 & T4 levels with high TSH indicate mild / subclinical HYPOTHYROIDISM.
- slightly elevated T3 levels may be found in pregnancy and in estrogen therapy while depressed levels may be encountered in severe illness, malnutrition, renal failure and during therapy with drugs like propranolol .
- Although elevated TSH levels are nearly always indicative of primary hypothyroidism. Rarely they can result from TSH secreting pituitary tumours (secondary hyperthyroidism).

Page 8 of 9



SIN NO : 10431441

(Handwritten Signature)

DR. ASHOK KUMAR
M.D. (PATH)

RJN Apollo Spectra Hospitals

18, Vikas Nagar, Near Sai Baba Temple, Gwalior - 474009 (M.P.) Ph.: 0751-2454600, Mob. : 8269663137, Email: ipc.rjn@gmail.com

• Results may vary from lab to lab and from time to time for the same parameter for the same patient • Assays are performed in accordance with standard procedures.
• In case of disparity test may be repeated immediately. • This report is not valid for medico legal purpose.

Patient NAME : Mrs. AASHANTA BAI MEENA
Age/Gender : 25 Y 0 M 0 D /F
UHID/MR. NO : ILK.00037486
Visit ID : ILK.110036
Ref Doctor : Dr.ARCOFEMI HEALTHCARE LIMITED

Collected : 27/Jan/2024 10:18AM
Received : 27/Jan/2024 10:49AM
Reported : 27/Jan/2024 11:30AM
Status : Final Report
Client Name : INSTA

DEPARTMENT OF CLINICAL PATHOLOGY

Test Name	Result	Unit	Bio. Ref. Range	Method
-----------	--------	------	-----------------	--------

CUE - COMPLETE URINE ANALYSIS , URINE

Physical Examination

Colour	STRAW			Visual
Appearance	Clear			Visual
pH	6.5		5.0-7.5	Dipstick
Specific Gravity	1.010		1.002-1.030	Dipstick

Chemical Examination

Albumin Urine/ Protein Urine	NIL		NIL	Dipstick/Heat Test
Glucose Urine	NIL		NIL	Dipstick/Benedict
Urobilinogen	NIL		NIL	Dipstick/Ehrlichs
Ketones	NIL		NIL	Dipstick/Rotheras
Bile Salts	ABSENT		ABSENT	Dipstick
Bile Pigments	ABSENT		ABSENT	Dipstick/Fouchets
Nitrite	ABSENT		ABSENT	Dipstick

Microscopic Examination.

Pus Cells	1-2	/Hpf	0-5	
Epithelial Cells	1-2	Hpf	<10	
RBC	ABSENT	/Hpf	ABSENT	
Casts	ABSENT		ABSENT	
Crystals	ABSENT		ABSENT	
Bacteria	NORMALLY PRESENT		NORMALLY PRESENT	
Budding Yeast Cells	Absent		Absent	

*** End Of Report ***

Page 9 of 9



SIN NO : 10431441

(Signature)

DR. ASHOK KUMAR
M.D. (PATH)

RJN Apollo Spectra Hospitals

18, Vikas Nagar, Near Sai Baba Temple, Gwalior - 474009 (M.P.) Ph.: 0751-2454600, Mob. : 8269663137, Email: ipc.rjn@gmail.com

• Results may vary from lab to lab and from time to time for the same parameter for the same patient • Assays are performed in accordance with standard procedures.
• In case of disparity test may be repeated immediately. • This report is not valid for medico legal purpose.

BAI MEENA, MRS AASHANTA
 Patient ID 160595
 01/27/2024
 4:05:08pm

Tabular Summary

RATAN JYOTI DALMIA HEART INSTITUTE

BRUCE: Total Exercise Time 06:07
 Max HR: 166 bpm 85% of max predicted 195 bpm HR at rest: 80
 Max BP: 130/90 mmHg Max RPP: 18120 mmHg*bpm
 Maximum Workload: 11.20 METS
 Max. ST: -2.10 mm, 0.00 mV/s in III; EXERCISE STAGE 3 05:29
 Arrhythmia: A:48, PSVC:1
 ST/HR index: 1.51 μ V/bpm
 Location Number: * 0 *

Test Reason:
 Medical History:
 Ref. MD: Ordering MD:
 Technician: Test Type:
 Comment:

Phase Name	Stage Name	Time in Stage	Speed (mph)	Grade (%)	Workload (METS)	HR (bpm)	BP (mmHg)	RPP (mmHg*bpm)	VE (l/min)	ST Level (III mm)	Comment
PRETEST	SUPINE	00:14	0.00	0.00	1.0	79			0	0.25	
EXERCISE	STAGE 1	02:05	2.20	10.00	5.7	122	120/80	14640	0	-0.30	
	STAGE 2	02:11	3.00	12.00	8.2	142	120/80	17040	0	-1.40	
	STAGE 3	01:52	3.80	14.00	11.2	166			0	-1.30	
RECOVERY		03:04	0.00	0.00	1.0	100	130/90	13000	0	-0.55	

Test is negative for Exercise Induced Ischemia

Dr. Ashish Sharma
 Director
 Cardiac Rehabilitation
 Ratan Jyoti Dalmia Heart Institute

BAI MEENA, MRS AASHANTA

Patient ID 160595

01/27/2024

4:05:21pm

80 bpm

Linked Medians

PRETEST

SUPINE

00:12

BRUCE

0.0 mph

0.0 %

RATAN JYOTI DALMIA HEART INSTITUTE

Lead
ST Level (mm)
ST Slope (mV/s)

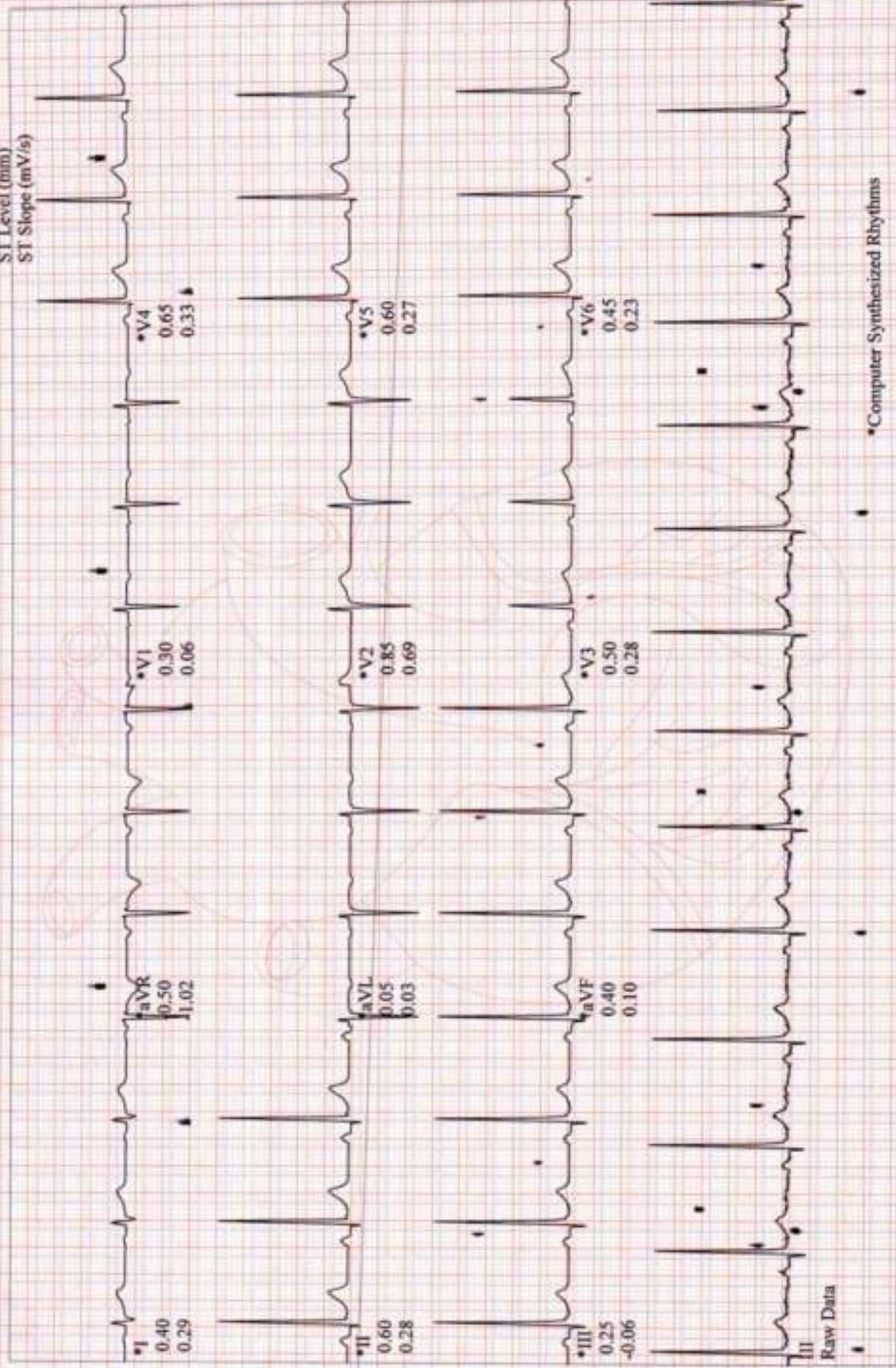

Raw Data

*Computer Synthesized Rhythms

BAI MEENA, MRS AASHANTA
Patient ID 160595
01/27/2024
4:07:25pm

Linked Medians
EXERCISE
STAGE 1
02:01

BRUCE
2.2 mph
10.0 %

RATAN JYOTI DALMIA HEART INSTITUTE

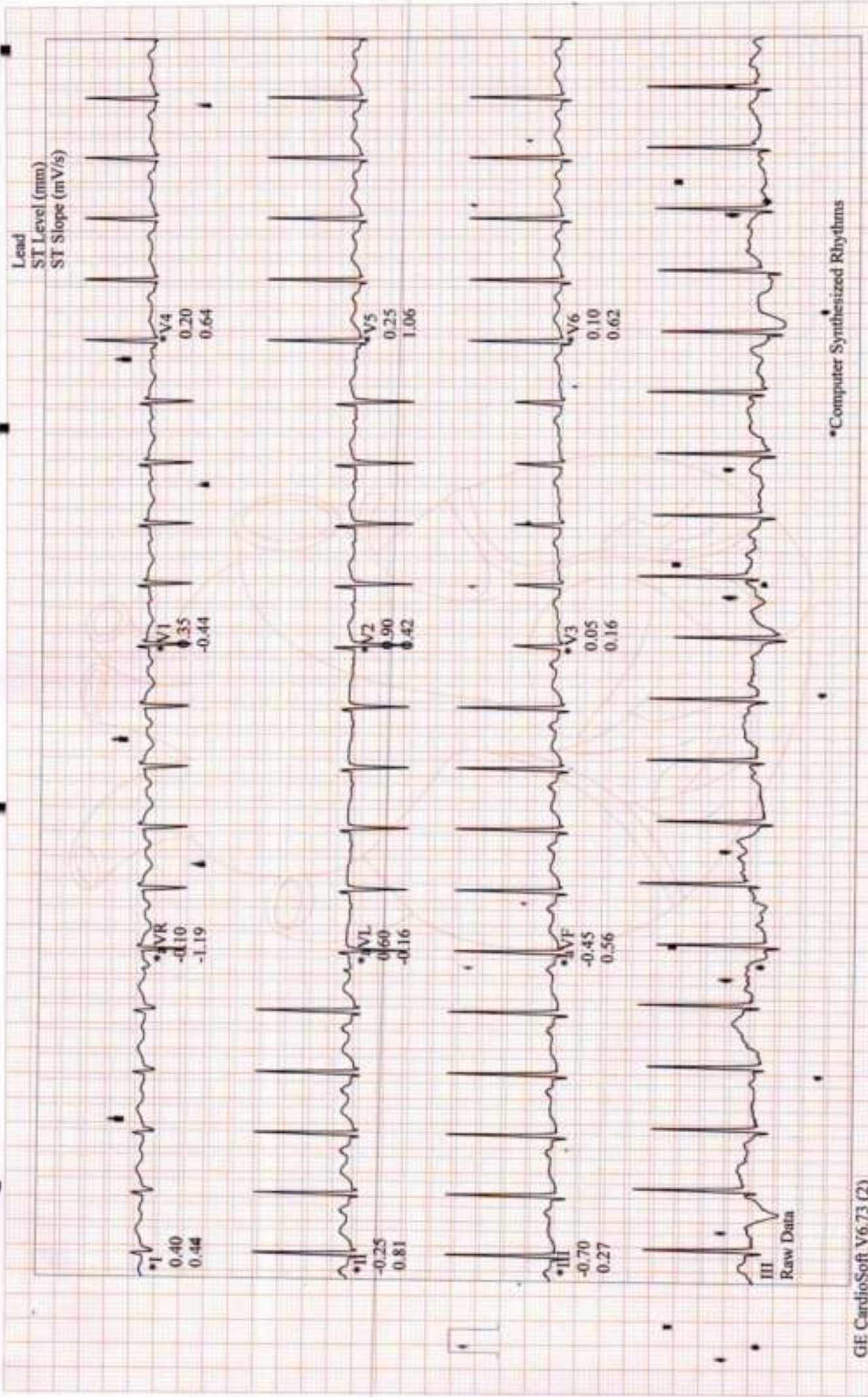

BAI MEENA, MRS AASHANTA

Patient ID 160595

01/27/2024

4:09:28pm

Linked Medians

EXERCISE

STAGE 2

04:04

BRUCE

3.0 mph

12.0 %

RATAN JYOTI DALMIA HEART INSTITUTE

150 ppm

Lead

ST Level (mm)

ST Slope (mV/s)

Lead	ST Level (mm)	ST Slope (mV/s)
I	0.25	0.17
aVR	0.45	-0.93
aVL	0.90	0.07
V1	0.55	-0.41
V2	0.95	0.77
V3	-0.45	0.67
V4	-0.55	0.95
V5	-0.60	1.39
V6	-0.60	1.39
aVF	-1.30	0.32
III	-1.40	0.19

Raw Data

*Computer Synthesized Rhythms

GE CardioSoft V6.73 (2)

25 mm/s 10 mm/mV 60Hz 0.01Hz FRF+ HR(V6,V5)

Start of Test: 4:05:08pm

Page 4

BAI MEENA, MRS AASHANTA
Patient ID 160595
01/27/2024
-4:11:28pm

Linked Medians
EXERCISE
STAGE 3
06:05

166 bpm

BRUCE
3.8 mph
14.0 %

RATAN JYOTI DALMIA HEART INSTITUTE

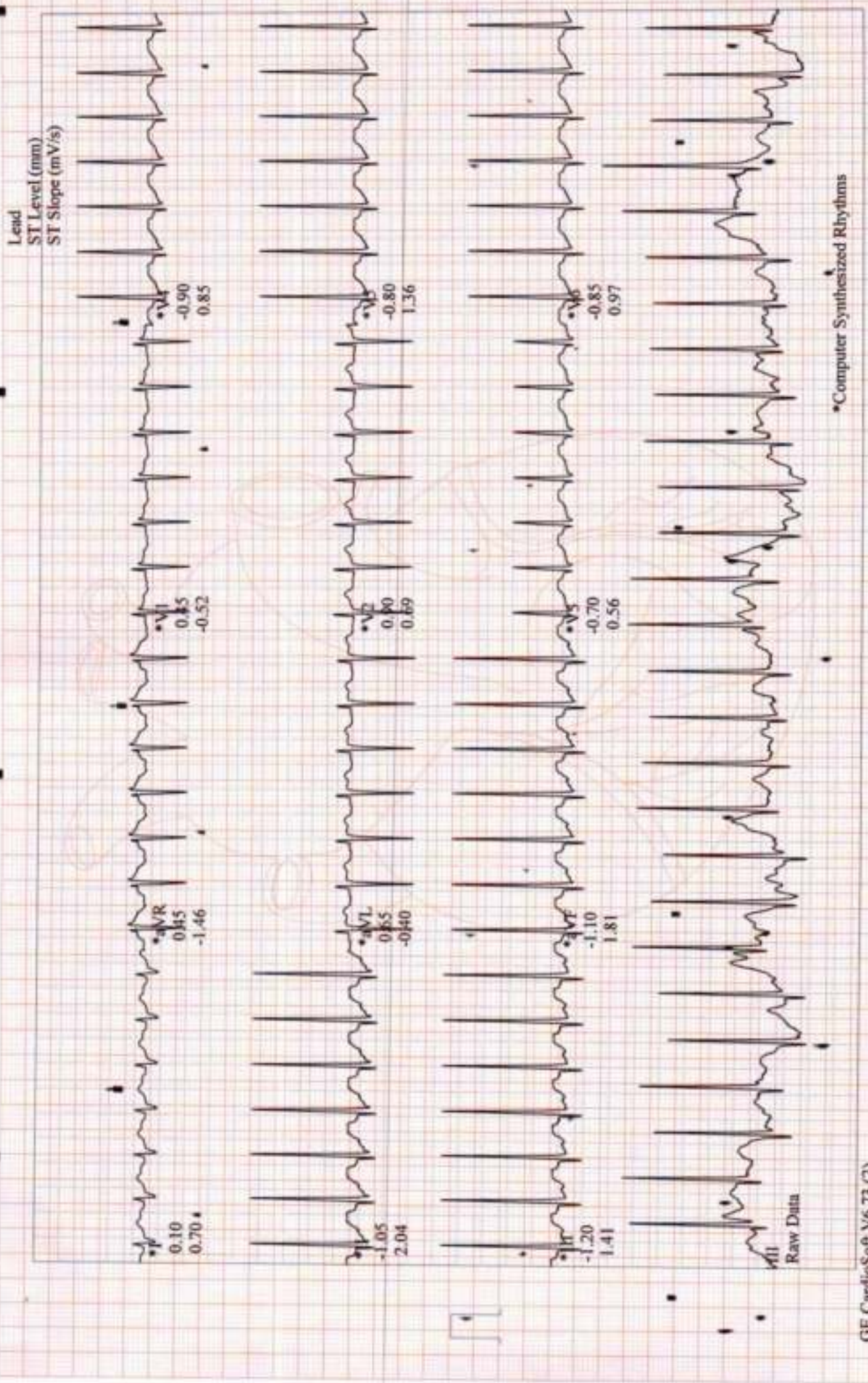

*Computer Synthesized Rhythms

BAI MEENA, MRS AASHANTA
Patient ID 160595
01/27/2024
4:11:30pm

Linked Medians (PEAK EXERCISE)
EXERCISE STAGE 3
06:07
BRUCE
3.8 mph
14.0 %

RATAN JYOTI DALMIA HEART INSTITUTE

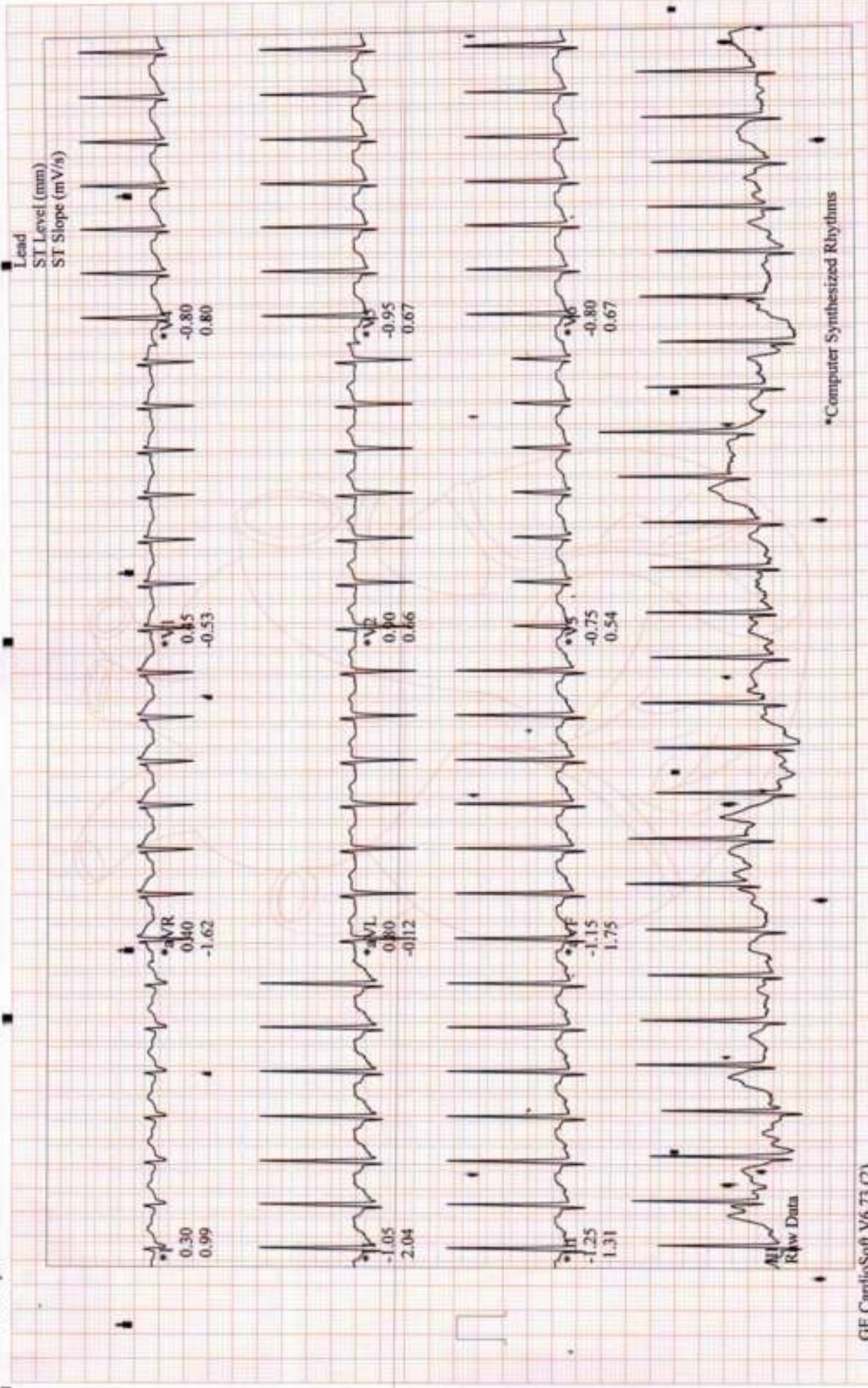

BAI MEENA, MRS AASHANTA
Patient ID 160595
01/27/2024
4:12:21pm

Linked Medians
RECOVERY
00:51

BRUCE
0.0 mph
0.0 %

RATAN JYOTI DALMIA HEART INSTITUTE

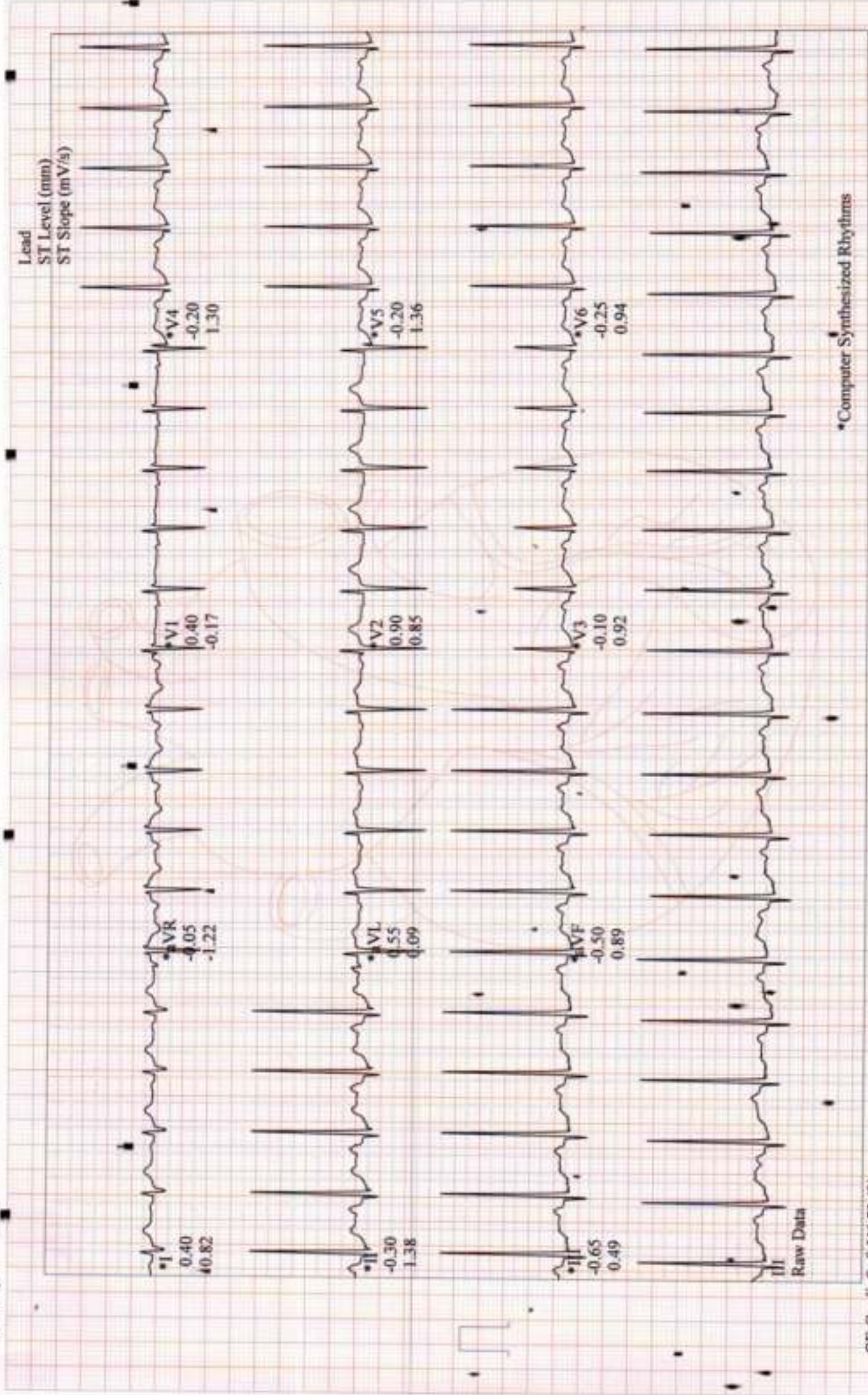

*Computer Synthesized Rhythms

BAI MEENA, MRS AASHANTA

Patient ID 160595

01/27/2024

4:12:30pm

Linked Medians

RECOVERY

#1

01:00

BRUCE

0.0 mph

0.0 %

RATAN JYOTI DALMIA HEART INSTITUTE

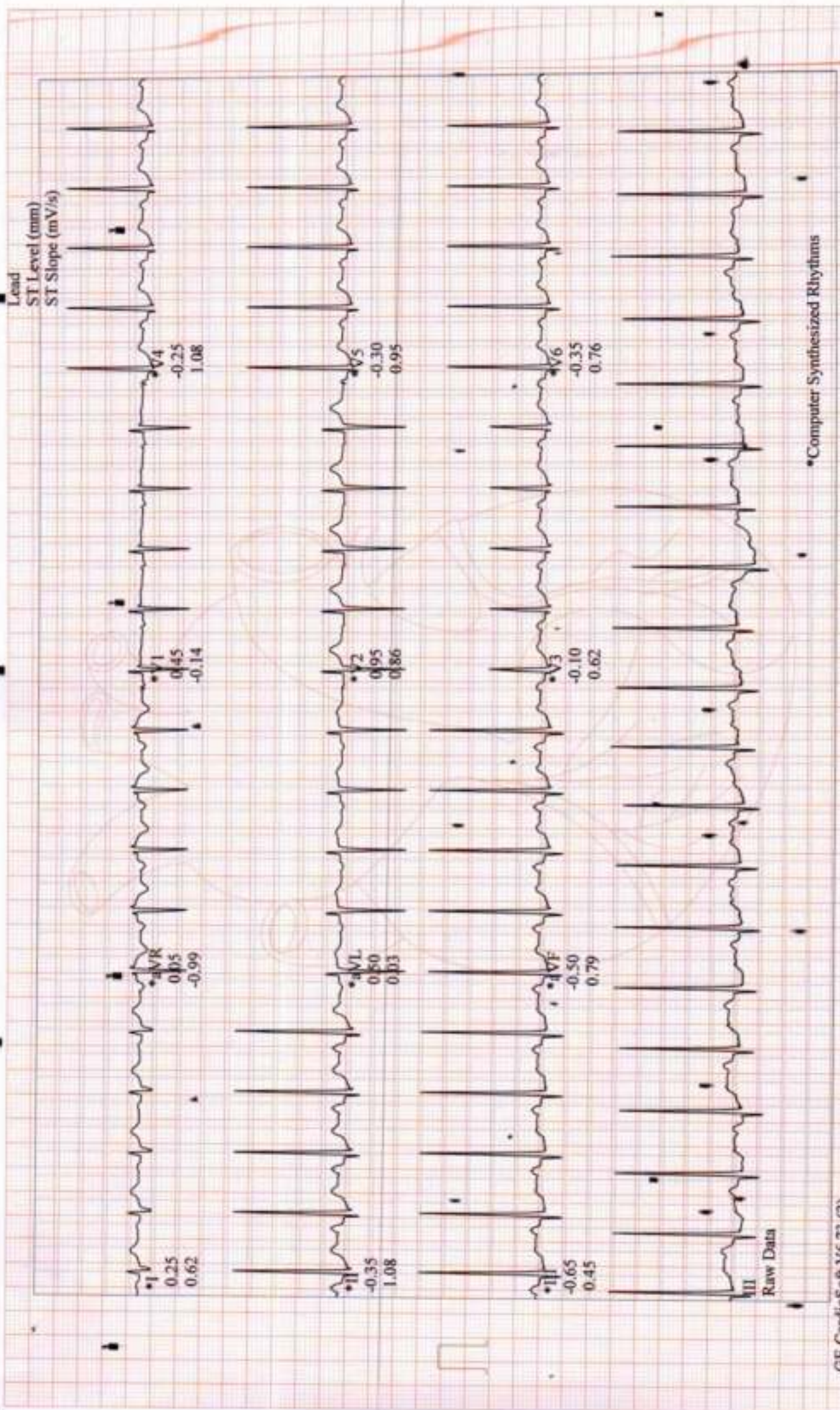

*Computer Synthesized Rhythms

BAJ MEENA, MRS AASHANTA
Patient ID 160595
01/27/2024
4:14:31pm

Linked Medians
RECOVERY
#1
03:01

BRUCE
0.0 mph
0.0 %

RATAN JYOTI DALMIA HEART INSTITUTE

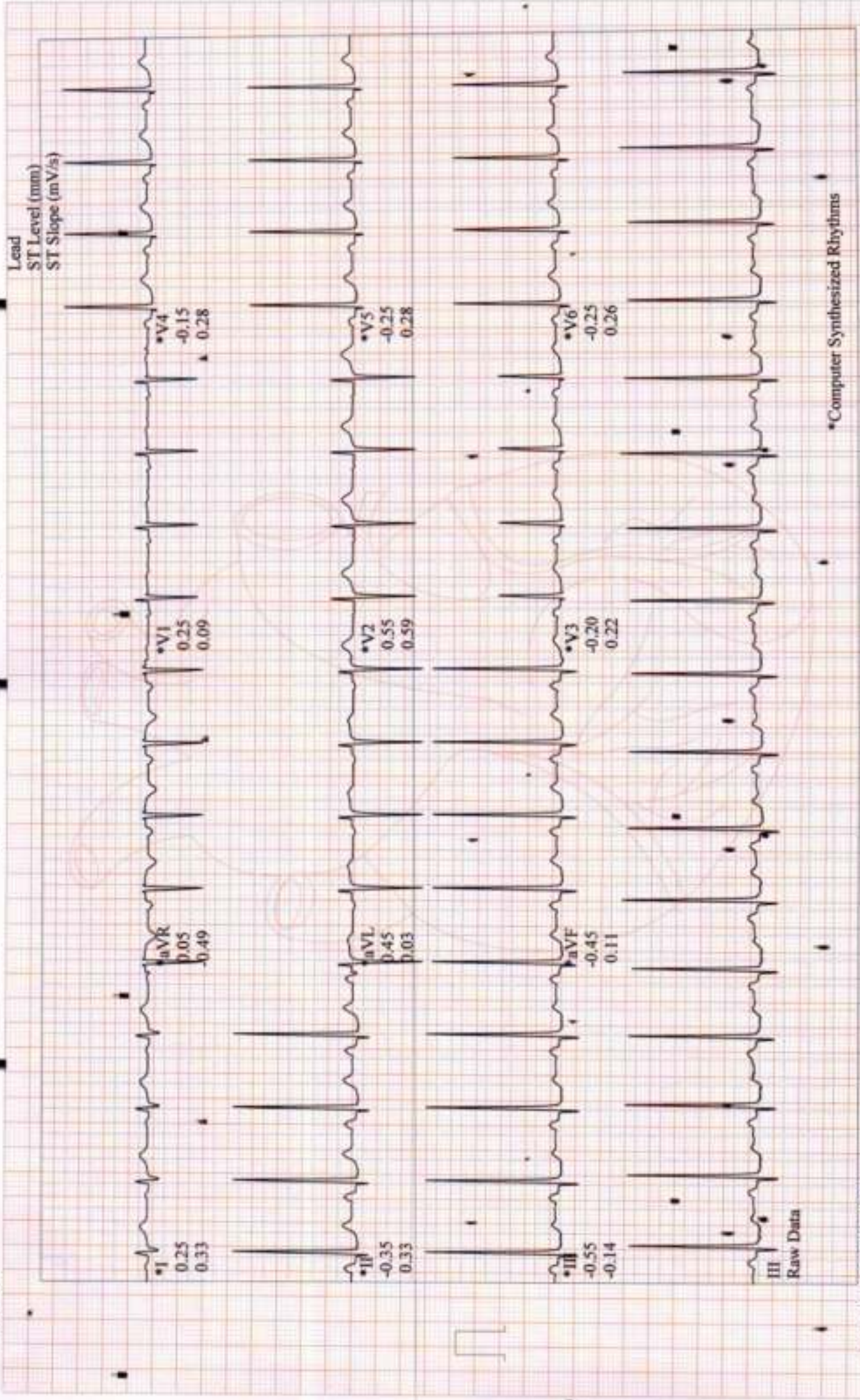

Patient Name Sankar MRN : Age 25 Sex F Date/Time 27/1/24

Mob No.

Investigations : (Please Tick)

- CBC
- ESR
- CRP
- S-Vit D3
- S-Vit B12
- RBS
- B Sugar - F/PP
- HbA1C
- LFT/KFT
- PT
- INR
- RA Factor
- Anti CCP
- HLA B27
- ANA
- HIV
- HBsAg
- Anti HCV

Health checkup

O/E

Calculi in
spine
Ga. gingivitis.

Vitals

- B.P.
- RR.
- SPO2
- Temp

T/A

Over properly

Medical Illness

- Hypertension
- Diabetes
- Thyroid
- Cardiac Disease
- Drug Allergies

H.

Chole 205 07/10

rest.



Next Appointment/Follow up

Signature:

16, Vikas Nagar, Near Sai Baba Mandir, Gwalior-2 (M.P.) INDIA Tel. : 2423350/51, Web : www.ratanjyotigroup.org, Email : rjneye@gmail.com
Opp. Medical College, Gate No. 3 Jhansi-284128 (U.P.) Ph. 0510-2322311 (M) 9109973225

SR.NO. : 1004699
NAME : MRS AASHANTA BAI MEENA
AGE:SEX : 25 YRS / FEMALE

DATE : 27-January-2024
MRD NO. : R-114432
CITY : SHIVPURI

PAST SURGERIES :

NIL IN

VISION	DISTANCE		NEAR	
	OD	OS	OD	OS
UNAIDED	6/6	6/6	N6	N6
WITH GLASSES				
WITH PIN HOLE				
WITH COLOR				
VISION				

TIME	IOP READING			
	OD	OD METHOD	OS	OS METHOD
12:15PM	18		18	

TREATMENT PLAN : -
REFERRED TO :
DR. REMARK : REV YRLY/SOS
NEXT REVIEW : AS PER DR. ADVISED



DR. SAVITRI DEVAL

NOTE : Kindly continue medications as advised for the period advised.
In case of redness or allergy please discontinue and inform the doctor.
Nutritional Advice : As per treating physician.
Instructions : Patient and Attendant(s) Counseled.
Advised medicine may be replaced with a good quality generic medicine.

Speciality Clinics : • Comprehensive Ophthalmology Clinic • Cataract & IOL Clinic • Vitreo Retina & Uvea Clinic • Spectacle Removal Clinic (Lasik/Femto Lasik/Phakic Lens) • Cornea Clinic • Glaucoma Clinic • Orbit & Oculoplasty Clinic • Trauma Clinic • Squint Clinic • Paediatric Ophthalmology Clinic • Low Vision Aid Clinic • Contact Lens Clinic

CONSULTATION TIMINGS : MORNING 9:00 A.M. TO 6:00 P.M. (SUNDAY OFF)

- केन्द्रीय कर्मचारियों के लिए मान्यता प्राप्त • कैंशलेस इन्श्योरेन्स एवं टी.पी.ए. सुविधा उपलब्ध
- For Appointment Please Contact : 9111004046

स्वामी विद्यापद भारती आई बैंक
नेत्रदान
घरों और कारखानों जैसे अपने परिवार को चान्सा बनाने
के लिए संपर्क करें : 9111004044

Patient Name Parshwata MRN : Age 25 Sex F Date/Time 22/1/24
Mob No.

Investigations : (Please Tick)

- CBC
- ESR
- CRP
- S-Vit D3
- S-Vit B12
- RBS
- B Sugar - F/PP
- H_{1C}
- LFT/KFT
- PT
- INR
- RA Factor
- Anti CCP
- HLA B27
- ANA
- HIV
- HBsAg
- Anti HCV

CUG - Health checkup
eye - ENT] Ear with TM joint
Went] No
Tm]
Active ENT joint

No

Dr. Sunil Gupta
Reg. No. AP13178
RJN Apollo Spectra Hospitals

Vitals

- B.P.
- SPO2
- Temp

Medical Illness

- Hypertension
- Diabetes
- Thyroid
- Cardiac Disease
- Drug Allergies

Next Appointment/Follow up

Signature :

Patient name	MRS. AASHANTA BAI MEENA	Age/sex	25Y/F
Ref. By	HCP	Date	27.01.24

USG WHOLE ABDOMEN

The **Liver** is normal in size and outline. It shows a uniform echopattern. No obvious focal or diffuse pathology is seen. The intra and extra hepatic biliary passages are not dilated.

The **Gall Bladder** is normal in size, has normal wall thickness with no evidence of calculi.

The **Pancreas** is normal in size and echogenicity. Its outlines are distinct. No obvious focal lesion, calcification or ductal dilatation is seen.

Spleen is normal in size and echogenicity.

Both **Kidneys** are normal in position, outline and echogenicity. No evidence of calculi or calyceal dilatation is seen.

There is no evidence of ascites.

The **Urinary Bladder** is normal in size and outline. There is no evidence of any obvious intraluminal or perivesical pathology.

The **Uterus** is anteverted and normal in shape, size and position. Its outline is smooth. The endometrial thickness measures 6 mm.

No adnexal mass is seen.

Both **Parametria** are free. There is no evidence of free fluid in the **Pouch of Douglas**.

Impression:-

- **No significant abnormality seen in this study.**

Please correlate clinically.

DR. ANOOP ARYA (SINGHAL)
DMRD, DNB (RADIODIAGNOSIS)



BAI MEENA, MRS AASHANTA

Patient ID 160595

01/27/2024

4:05:21pm

Linked Medians

PRETEST

SUPINE

00:11

80 bpm

BRUCE

0.0 mph

0.0 %

RATAN JYOTI DALMIA HEART INSTITUTE

ECG

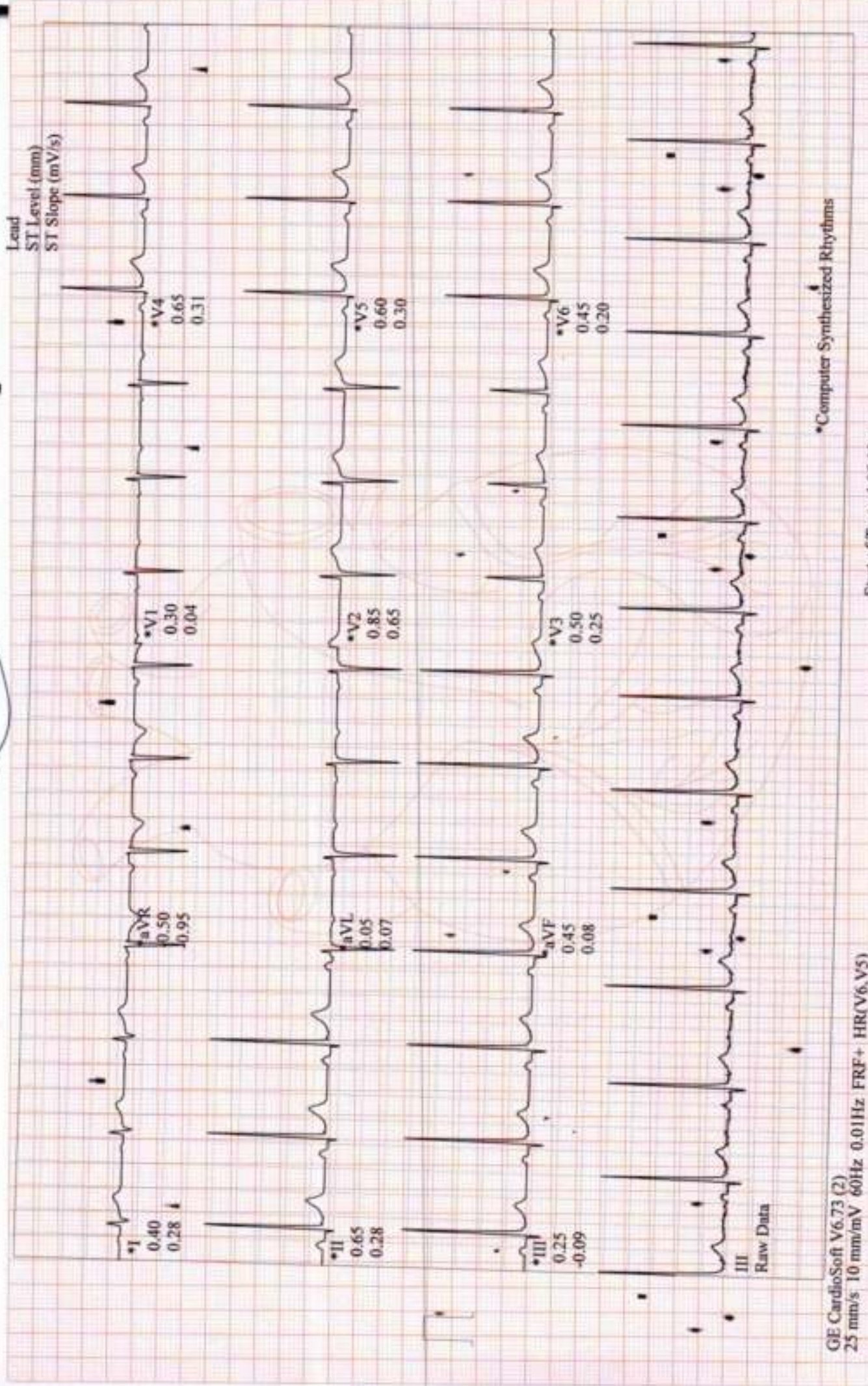

GE CardioSoft V6.73 (2)

25 mm/s 10 mm/mV 60Hz 0.01Hz FRF+ HR(V6,V5)

*Computer Synthesized Rhythms

Start of Test: 4:05:08pm

ATL-W

Page 1

Patient name	MRS. AASHANTA BAI MEENA	Age/sex	25Y /F
Ref. By	160595	Date	27.01.24

XRAY CHEST

- The lung fields appear clear.
- Bilateral C.P. angles appear clear.
- Cardiac size within normal limits.
- Soft tissue shadow and bony thoracic cage appears normal.

Please correlate clinically.

DR. AKANKSHA MALVIYA
MBBS, MD (RADIOLOGY)