

- COMPUT. PATHOLOGY • ALLERGY TESTING
- DIGITAL WHOLE BODY X-RAYS
- DIGITAL ED SONOGRAPHY
- DIGITAL WHOLE BODY COLOUR DOPPLER
- DIGITAL 3-D SCHE WITH COLOUR DOPPLER
- E.C.G. • LUNG FUNCTION TEST
- MAMMOGRAPHY & BONE MINERAL DENSITOMETRY

- COMPUTERISED STRESS TEST
- DENTAL
- ADVANCED DENTISTRY
- PHYSIOTHERAPY
- AUDIOMETRY & SPEECH THERAPY
- FULL BODY HEALTH CHECKUPS
- CORPORATE HEALTH CHECKUPS



HEALTHCARE

MEDICAL CENTRE & DIAGNOSTICS

Patient's Name : MR RAMESH CHANDRA SOLANKI
Referred By Dr : MEDIWHEEL
Sex : MALE **Age :** 66 Years
Collected At : MIRA ROAD MAIN BRANCH

Lab No. : LBA6508 *LBA6508*
Reg. Date : 27-Feb-2024 8:53 am
Report Date : 27-Feb-2024 3:46 pm
Print Date : 02-Mar-2024 7:37 pm

BIOCHEMISTRY

TEST	RESULT		NORMAL VALUES
Blood Urea Nitrogen (BUN)	10.00		5 - 20 mg/dl
CREATININE	1.11	mg/dl	0.7 - 1.3 mg/dl
Serum Uric Acid	6.90	mg%	Male 3.5 - 7.2 mg%
Age of the Patient	66		
eGFR	70.44	ml/min	

eGFR calculation based on MDRD guideline 2012
 More than 90 ml / min / 1.73 Sqm - Normal eGFR
 60-89 ml / min / 1.73 Sqm - Mild decrease in eGFR is common in 30% healthy adults .
 Suggest reapt testing in 6 to 12 months.
 Exclude kidney disease in those at high risk (Diabetes & Hypertension
 30-59 ml / min / 1.73 Sqm - consistent with modrate chronic kidney disease if confirmed over three month .
 Consider nephrology referral if progressive deterioration of more than 20 % for Egfr or creatinine.
 15 - 29 ml / min / 1.73 Sqm - Consistent with severe chronic kidney disease . Consider nephrology referral

----- End of Report -----

Checked By
VAIBHAV

DR. BHAVINI KAMDAR
MD (PATH) MUM

- BORIVALI CENTRE** 1ST FLR., YASH AVENUE, YASH NAGAR, BORIVALI (W), MUMBAI - 400092 • TEL: 2610 8000 / 2610 1176 • MOB: 99220 0001
- KANDIVALI CENTRE** MANAVI SURVODRSHAN SOC., SATYANAGAR RD., MANAVI NAGAR, CHANDIVALI (W), MUMBAI - 47. • TEL: 2610 0050 / 2610 0051 / 2610 2000 • MOB: 90220 91451
- KANDIVALI CENTRE** SHOP NO. 44/44A EMP ST, EVERSHINE MILLENIUM PARADISE, THAKUR NILLAGE, 220 FEET ROAD, KANDIVALI (E) MUMBAI - 400016 • TEL: 2610 7171 / 2610 81641
- ORHISAR CENTRE** HILARIO APARTMENT, KANDERPADA JUNCTION, DAKSHIN (W), MUMBAI - 400068 • TEL: 2610 2400 • MOB: 90220 90304
- GODAI CENTRE** VICTORY HEIGHTS, GODAI MAIN ROAD, OPP SUVISHVA SCHOOL, GODAI (W), MUMBAI - 400003 • TEL: 2610 0000 • MOB: 90220 90304 / 72000 00000
- GOREGAON CENTRE** MID. ROAD, NEAR JAIN MANDIR, GOREGAON (W), MUMBAI - 400063 • TEL: 2610 2000 / 2610 2101 • MOB: 90220 90304

- COMPUT. PATHOLOGY • ALLERGY TESTING
- DIGITAL WHOLE BODY X-RAYS
- DIGITAL ED SONOGRAPHY
- DIGITAL WHOLE BODY COLOUR DOPPLER
- DIGITAL 3-D SCHE WITH COLOUR DOPPLER
- E.C.G. • LUNG FUNCTION TEST
- MAMMOGRAPHY & BONE MINERAL DENSITOMETRY

- COMPUTERISED STRESS TEST
- DENTAL
- ADVANCED DENTISTRY
- PHYSIOTHERAPY
- AUDIOMETRY & SPEECH THERAPY
- FULL BODY HEALTH CHECKUPS
- CORPORATE HEALTH CHECKUPS



HEALTHCARE

MEDICAL CENTRE & DIAGNOSTICS

Patient's Name : MR RAMESH CHANDRA SOLANKI
 Referred By Dr : MEDIWHEEL
 Sex : MALE Age : 66 Years
 Collected At : MIRA ROAD MAIN BRANCH

Lab No. : LBA6508 *LBA6508*
 Reg. Date : 27-Feb-2024 8:53 am
 Report Date : 27-Feb-2024 6:35 pm
 Print Date : 02-Mar-2024 7:37 pm

BLOOD GROUP

TEST	RESULT
Blood Group	'A'
Rh Factor	Positive

----- End of Report -----

Checked By
 JAY

DR. BHAVINI KAMDAR
 MD (PATH) MUM

- BORIVALI CENTRE** 1ST FLR., YASH AVENUE, YASH NAGAR, BORIVALI (W), MUMBAI - 400092 • TEL: 2610 8000 / 2610 1176 • MOB.: 99220 0001
- KANDIVALI CENTRE** MARWARI SURVIVARSHAN SOC., SATYANAGAR RD., MARWARI NAGAR, KANDIVALI (W), MUMBAI - 47 • TEL: 2661 0000 / 2661 0001 / 2661 0000 • MOB.: 90220 51451
- KANDIVALI CENTRE** SHOP NO. 44/1A, EMP ST., EVERSHINE MILLENIUM PARADISE, THORJUN STALLAGE, 220 FEET ROAD, KANDIVALI (E) MUMBAI - 400016 • TEL: 2326 7171 / 2326 81641
- DAKSHIN CENTRE** HILARIO APARTMENT, KANDERPADA JUNCTION, DAKSHIN (W), MUMBAI - 400068 • TEL: 2663 2427 • MOB.: 90220 50304
- GORAI CENTRE** VICTORY HEIGHTS, GORAI MAIN ROAD, OPP. SURESH SCHOOL, BORIVALI (W), MUMBAI - 400033 • TEL: 2666 0000 • MOB.: 90220 50304 / 70220 0000
- GOREGAON CENTRE** M.L. ROAD, NEAR JAIN MANDIR, GOREGAON (W), MUMBAI - 400063 • TEL: 2672 0000 / 2672 0001 • MOB.: 90220 0000

- COMPUT. PATHOLOGY • ALLERGY TESTING
- DIGITAL WHOLE BODY X-RAYS
- DIGITAL ED SONOGRAPHY
- DIGITAL WHOLE BODY COLOUR DOPPLER
- DIGITAL 3-D SCHE WITH COLOUR DOPPLER
- E.C.G. • LUNG FUNCTION TEST
- MAMMOGRAPHY & BONE MINERAL DENSITOMETRY

- COMPUTERISED STRESS TEST
- DENTAL
- ADVANCED DENTISTRY
- PHYSIOTHERAPY
- AUDIOMETRY & SPEECH THERAPY
- FULL BODY HEALTH CHECKUPS
- CORPORATE HEALTH CHECKUPS



Patient's Name : MR RAMESH CHANDRA SOLANKI
Referred By Dr : MEDIWHEEL
Sex : MALE **Age :** 66 Years
Collected At : MIRA ROAD MAIN BRANCH

Lab No. : LBA6508 *LBA6508*
Reg. Date : 27-Feb-2024 8:53 am
Report Date : 27-Feb-2024 4:14 pm
Print Date : 02-Mar-2024 7:37 pm

BLOOD SUGAR REPORT

TEST	RESULT	UNITS	NORMAL VALUES
BLOOD SUGAR FASTING	126.9	mg/dL	Normal: 70-110 mg/dL Impaired Fasting Glucose(IFG): 110 -125 Diabetes mellitus: >= 126 (on more than one occasion)
BLOOD SUGAR (Post prandial)	107.7	mg/dl	Normal: 70-140 mg/dL Impaired Tolerance: 140-199 Diabetes mellitus: >= 200 (on more than one occasion)
URINE SUGAR (Fasting)	Absent		
URINE SUGAR (Post prandial)	Absent		

Method: GOD - POD Enzymatic on Erba EM 200 Random access analyser

Comment:

Blood suagr values are known to be affected by several factors like food, stress and medication. So all discrepant results should be confirmed with repeat sample collection.

----- End of Report -----

Checked By
JAY

DR. BHAVINI KAMDAR
MD (PATH) MUM

- BORIVALI CENTRE** 1ST FLR., YASH AVENUE, YASH NAGAR, BORIVALI (W), MUMBAI - 400092 • TEL: 2610 8000 / 2610 1176 • MOB: 99220 0001
- KANDIVALI CENTRE** MANAVI SURVODRASHAN SOC., SATYANAGAR RD., MANAVI NAGAR, (KANDIVALI (W)) MUMBAI - 47. • TEL: 2610 0050 / 2610 0051 / 2610 2000 • MOB: 90220 91451
- KANDIVALI CENTRE** SHOP NO. 44/44A EMP ST. EVERSHINE MILLENIUM PARADISE, THAKUR NILLAGE, 120 FEET ROAD, KANDIVALI (E) MUMBAI - 400016 • TEL: 2616 7171 / 26166 81641
- ORHISAR CENTRE** HILARIO APARTMENT, KANDERPADA JUNCTION, DAKSHIN (W), MUMBAI - 400068 • TEL: 2613 2427 • MOB: 90220 90304
- GDRAI CENTRE** VICTORY HEIGHTS, GDRAI MAIN ROAD, OPP SUVISHVA SCHOOL, BORIVALI (W), MUMBAI - 400092. • TEL: 2610 0000 • MOB: 90220 90304 / 72000 00000
- GOREGAON CENTRE** MID. ROAD, NEAR JAIN MANDIR, GOREGAON (W), MUMBAI - 400063. • TEL: 2612 3000 / 2612 3101 • MOB: 90213 0000

- COMPUT. PATHOLOGY • ALLERGY TESTING
- DIGITAL WHOLE BODY X-RAYS
- DIGITAL ED SONOGRAPHY
- DIGITAL WHOLE BODY COLOUR DOPPLER
- DIGITAL 3-D SCHE WITH COLOUR DOPPLER
- E.C.G. • LUNG FUNCTION TEST
- MAMMOGRAPHY & BONE MINERAL DENSITOMETRY

- COMPUTERISED STRESS TEST
- DENTAL
- ADVANCED DENTISTRY
- PHYSIOTHERAPY
- AUDIOMETRY & SPEECH THERAPY
- FULL BODY HEALTH CHECKUPS
- CORPORATE HEALTH CHECKUPS



Patient's Name : MR RAMESH CHANDRA SOLANKI	Lab No. : LBA6508 *LBA6508*
Referred By Dr : MEDIWHEEL	Reg. Date : 27-Feb-2024 8:53 am
Sex : MALE Age : 66 Years	Report Date : 27-Feb-2024 3:47 pm
Collected At : MIRA ROAD MAIN BRANCH	Print Date : 02-Mar-2024 7:37 pm

COMPLETE BLOOD COUNT

TEST	RESULT	UNITS	NORMAL VALUES
Haemoglobin	14.8	gm %	Male : 13 - 17.0 gm%
Erythrocytes (Total RBCs)	5.33	mill. / cmm	Male : 4.2 - 5.8mill. / cmm
PCV	47.4	%	Male : 37 - 51 %
MCV	89.00	fl	80- 96 fl
MCH	27.90	pg	27 - 32 pg
MCHC	31.30	gm%	32 - 37 gm%
RDW	16.2	%	12 - 14.5
<u>TOTAL WBC COUNT</u>			
TOTAL WBC COUNT	7340	/ cumm	4,000 - 11,000
<u>DIFFERENTIAL COUNT</u>			
Neutrophils	60	%	40 - 75
Lymphocytes	35	%	20 - 40
Eosinophils	03	%	0 - 6
Monocytes	02	%	2 - 8
Platelet count	321000	Lacs/cmm	150000-450000
<u>PERIPHERAL SMEAR</u>			
RBC Morphology	Normocytic Normochromic		
WBC Morphology	Normal		
Platelets Morphology	Adequate		
ESR (westergren's method)	5	mm/hr	Male: 0 - 10 mm Female: 0 - 20 mm

----- End of Report -----

Checked By
VAIBHAV

DR. BHAVINI KAMDAR
MD (PATH) MUM

- BORIVALI CENTRE** 137 P.L., YASH AVENUE, YASH NAGAR, BORIVALI (W), MUMBAI - 400092 • TEL: 2610 8888 / 2610 1176 • MOB: 99232 0001
- KANDIVALI CENTRE** MANAVI SURVIVORSHAN SOC., SATYANAGAR RD., MANAVI NAGAR, (KANDIVALI (W)), MUMBAI - 40 • TEL: 2611 0650 / 2611 0651 / 2611 2000 • MOB: 99232 51451
- KANDIVALI CENTRE** SHOP NO. 44/44A EMP ST. EVERSHINE MILLENIUM PARADISE, THAKUR NILLAGE, 220 FEET ROAD, KANDIVALI (E) MUMBAI - 400016 • TEL: 2626 7171 / 26266 81641
- ORHISAR CENTRE** HILARIO APARTMENT, KANDERPADA JUNCTION, DAKSHIN (W), MUMBAI - 400068 • TEL: 2693 2427 • MOB: 99232 56304
- GORAI CENTRE** VICTORY HEIGHTS, GOPAL MAIN ROAD, OPP SUVISHVA SCHOOL, BORIVALI (W), MUMBAI - 400092 • TEL: 2610 8226 • MOB: 99232 0033 / 72000 02266
- GORGAON CENTRE** M.L. ROAD, NEAR JAIN MANDIR, GORGAON (W), MUMBAI - 400063 • TEL: 2672 3298 / 2672 3291 • MOB: 99232 63808

- COMPUT. PATHOLOGY • ALLERGY TESTING
- DIGITAL WHOLE BODY X-RAYS
- DIGITAL ED SONOGRAPHY
- DIGITAL WHOLE BODY COLOUR DOPPLER
- DIGITAL 3-D SCHE WITH COLOUR DOPPLER
- E.C.G. • LUNG FUNCTION TEST
- MAMMOGRAPHY & BONE MINERAL DENSITOMETRY

- COMPUTERISED STRESS TEST
- DENTAL
- ADVANCED DENTISTRY
- PHYSIOTHERAPY
- AUDIOMETRY & SPEECH THERAPY
- FULL BODY HEALTH CHECKUPS
- CORPORATE HEALTH CHECKUPS



Patient's Name : MR RAMESH CHANDRA SOLANKI	Lab No. : LBA6508 *LBA6508*
Referred By Dr : MEDIWHEEL	Reg. Date : 27-Feb-2024 8:53 am
Sex : MALE Age : 66 Years	Report Date : 27-Feb-2024 5:40 pm
Collected At : MIRA ROAD MAIN BRANCH	Print Date : 02-Mar-2024 7:37 pm

GLYCOSYLATED HAEMOGLOBIN (HbA1c)

TEST	RESULT	UNITS	NORMAL VALUES
HBA1C	6.2	%	4 - 5.7 %
ESTIMATED AVERAGE GLUCOSE	131.24		
METHOD : NEPHELOMETRY			

DIAGNOSTIC CRITERIA FOR DIABETES:

Normal: Less than 5.7%
 Impaired glucose tolerance: 5.8% to 6.4%
 Diabetes: 6.5% or more

CONTROL CRITERIA IN DIABETICS:

Optimal control: 7.0% or less
 Fair control: 7.0% to 8.0%
 Poor control: More than 8.0%

Comment :

HbA1c values should not used in diagnosis of Diabetes Mellitus and are marker of glycaemic control in known cases of Diabetes Mellitus.

----- End of Report -----

* RECHECKED & CONFIRMED

Checked By
VAIBHAV

DR. BHAVINI KAMDAR
MD (PATH) MUM

- BORIVALI CENTRE** 1ST FLR., YASH AVENUE, YASH NAGAR, BORIVALI (W), MUMBAI - 400092 • TEL: 2610 8000 / 2610 1176 • MOB: 99232 0001
- KANDIVALI CENTRE** MANAVI SURVODARSHAN SOC., SATYANAGAR RD., MANAVI NAGAR, (KANDIVALI (W)), MUMBAI - 40 • TEL: 2611 0000 / 2611 0001 / 2611 0000 • MOB: 99232 01451
- KANDIVALI CENTRE** SHOP NO. 44/44A EMP ST. EVERSHINE MILLENIUM PARADISE, THAKUR WILAGE, 220 FEET ROAD, KANDIVALI (E) MUMBAI - 400016 • TEL: 2626 7171 / 26266 81641
- ORHISAR CENTRE** HILANIR APARTMENT, KANDERPADA JUNCTION, DAKSHIN (W), MUMBAI - 400068 • TEL: 2693 2427 • MOB: 99232 00014
- GDRAI CENTRE** VICTORY HEIGHTS, GDRAI MAIN ROAD, OPP SUVISHVA SCHOOL, BORIVALI (W), MUMBAI - 400092 • TEL: 2699 0000 • MOB: 99232 0000 / 72000 0000
- GOREGAON CENTRE** MID. ROAD, NEAR JAIN MANDIR, GOREGAON (W), MUMBAI - 400063 • TEL: 2672 0000 / 2672 0001 • MOB: 99232 0000

- COMPUT. PATHOLOGY • ALLERGY TESTING
- DIGITAL WHOLE BODY X-RAYS
- DIGITAL ED SONOGRAPHY
- DIGITAL WHOLE BODY COLOUR DOPPLER
- DIGITAL 3-D SCAN WITH COLOUR DOPPLER
- E.C.G. • LUNG FUNCTION TEST
- MAMMOGRAPHY & BONE MINERAL DENSITOMETRY

- COMPUTERISED STRESS TEST
- DENTAL
- ADVANCED DENTISTRY
- PHYSIOTHERAPY
- AUDIOMETRY & SPEECH THERAPY
- FULL BODY HEALTH CHECKUPS
- CORPORATE HEALTH CHECKUPS



Patient's Name : MR RAMESH CHANDRA SOLANKI	Lab No. : LBA6508 *LBA6508*
Referred By Dr : MEDIWHEEL	Reg. Date : 27-Feb-2024 8:53 am
Sex : MALE Age : 66 Years	Report Date : 27-Feb-2024 3:45 pm
Collected At : MIRA ROAD MAIN BRANCH	Print Date : 02-Mar-2024 7:37 pm

LIPID PROFILE

TEST	RESULT	UNITS	NORMAL VALUES
SR. CHOLESTEROL	240	mg / dl	Desirable: < 200 mg/dl Borderline High: 200-239 mg/dl High: >= 240 mg/dl
SR. TRIGLYCERIDES	95	mg / dl	Normal: < 150 mg/dl Borderline High: 150-199 mg/dl High: 200-499 mg/dl Very High: >= 500 mg/dl
HDL CHOLESTEROL	60.8	mg / dl	35.3 - 79.5 mg / dl
VLDL	19.00	mg / dl	6 - 38 mg / dl
LDL CHOLESTEROL	160.20	mg / dl	Optimal: < 100 mg/dl Near Optimal: 100-129 mg/dl Borderline high: 130-159 mg/dl High: 160-189 mg/dl Very High: >= 190 mg/dl
CHOLESTEROL / HDL	3.95		< 5
LDL / HDL	2.63		< 3.5

NOTE: Reference Interval as per National Cholesterol Education Program (NCEP) Adult Treatment Panel III Report. Lower HDL values are associated with increased risk of atherosclerosis. Cholesterol/HDL Ratio below 5.1 is statistically associated with decreased incidence of heart disease.

----- End of Report -----

Checked By
VAIBHAV

DR. BHAVINI KAMDAR
MD (PATH) MUM

- BORIVALI CENTRE** 187 P.L., YASH AVENUE, YASH NAGAR, BORIVALI (W), MUMBAI - 400092 • TEL: 2610 8888 / 2610 1176 • MOB: 99232 0001
- KANDIVALI CENTRE** MANAVI SURVIVORSHAN SOC., SATYANAGAR RD., MANAVI NAGAR, CHANDIVALI (W), MUMBAI - 47 • TEL: 2661 0660 / 2623 8888 / 2668 3888 • MOB: 99232 51451
- KANDIVALI CENTRE** SHOP NO. 44/44 EMP. ST. EVERSHINE MILLENIUM PARADISE, THAKUR NILLAGE, 828 FEET ROAD, KANDIVALI (E) MUMBAI - 400016 • TEL: 2666 7171 / 26232 81641
- ORHISAR CENTRE** HILANAR APARTMENT, KANDERPADA JUNCTION, DAKSHIN (W), MUMBAI - 400068 • TEL: 2663 2427 • MOB: 99232 56304
- GORAI CENTRE** VICTORY HEIGHTS, GOPAL MAIN ROAD, OPP. SURIYA SCHOOL, BORIVALI (W), MUMBAI - 400092 • TEL: 2668 8228 • MOB: 99232 88338 / 72668 63248
- GOREGAON CENTRE** M.L. ROAD, NEAR JAIN MANDIR, GOREGAON (W), MUMBAI - 400063 • TEL: 2672 3298 / 2672 3181 • MOB: 99232 81808

- COMPUT. PATHOLOGY • ALLERGY TESTING
- DIGITAL WHOLE BODY X-RAYS
- DIGITAL ED SONOGRAPHY
- DIGITAL WHOLE BODY COLOUR DOPPLER
- DIGITAL 3-D SCHE WITH COLOUR DOPPLER
- E.C.G. • LUNG FUNCTION TEST
- MAMMOGRAPHY & BONE MINERAL DENSITOMETRY

- COMPUTERISED STRESS TEST
- DENTAL
- ADVANCED DENTISTRY
- PHYSIOTHERAPY
- AUDIOMETRY & SPEECH THERAPY
- FULL BODY HEALTH CHECKUPS
- CORPORATE HEALTH CHECKUPS



Patient's Name : MR RAMESH CHANDRA SOLANKI
Referred By Dr : MEDIWHEEL
Sex : MALE **Age :** 66 Years
Collected At : MIRA ROAD MAIN BRANCH

Lab No. : LBA6508 *LBA6508*
Reg. Date : 27-Feb-2024 8:53 am
Report Date : 27-Feb-2024 3:46 pm
Print Date : 02-Mar-2024 7:37 pm

LIVER FUNCTION TEST

TEST	RESULT	UNITS	NORMAL VALUES
Bilirubin Total	0.47	mg / dl	0 - 1.0 mg / dl
Bilirubin Direct	0.25	mg / dl	0 - 0.4 mg / dl
Bilirubin Indirect	0.22	mg/dl	UPTO 0.8 mg / dl
S.G.P.T.	24.70	U / L	Up to 45 U / L
S.G.O.T.	12.60	U / L	Up to 46 U / L
Alkaline Phosphatase	101.00	U/l	1 - 12 Years: 54 - 369 U/l 20 - 59 Years: 53 - 128 U/l > 60 Years: 56 - 119 U/l
Total Proteins	7.43	gm / dl	6.4 - 8.3 gm / dl
Albumin	4.01	gm / dl	3.5 - 5.2 gm / dl
Globulin	3.42	mg/dl	2 - 3.5 mg / dl
A / G Ratio	1.17		1.0- 2.3
GGT	56.5	IU/L	55 IU/L

----- End of Report -----

Checked By
VAIBHAV

DR. BHAVINI KAMDAR
MD (PATH) MUM

- BORIVALI CENTRE** 137 P.L. YASH AVENUE, YASH NAGAR, BORIVALI (W), MUMBAI - 400092 • TEL: 2610 8085 / 2610 1176 • MOB: 99232 0091
- KANDIVALI CENTRE** MARWAR SURVIVORSHAN SOC., SATYANAGAR RD., MARWAR NAGAR, KANDIVALI (W), MUMBAI - 47 • TEL: 2611 0050 / 2611 0051 / 2611 2000 • MOB: 90220 91451
- KANDIVALI CENTRE** SHOP NO. 44/44A EMP ST. EVERSHINE MILLENIUM PARADISE, THAKUR NILLAGE, 520 FEET ROAD, KANDIVALI (E) MUMBAI - 400016 • TEL: 2626 7171 / 26266 81641
- ORHISAR CENTRE** HILARIO APARTMENT, KANDERPADA JUNCTION, DAKSHIN (W), MUMBAI - 400068 • TEL: 2693 2427 • MOB: 98220 98204
- GDRAI CENTRE** VICTORY HEIGHTS, GDRAI MAIN ROAD, OPP SUVISHVA SCHOOL, BORIVALI (W), MUMBAI - 400092 • TEL: 2699 0000 • MOB: 98224 98224 / 72000 00000
- GOREGAON CENTRE** N.L. ROAD, NEAR JAIN MANDIR, GOREGAON (W), MUMBAI - 400063 • TEL: 2672 3298 / 2672 3191 • MOB: 98213 81800

- + COMPUT. PATHOLOGY + ALLERGY TESTING
- + DIGITAL WHOLE BODY X-RAYS
- + DIGITAL ED SONOGRAPHY
- + DIGITAL WHOLE BODY COLOUR DOPPLER
- + DIGITAL 3-D SCHE WITH COLOUR DOPPLER
- + E.C.G. + LUNG FUNCTION TEST
- + MAMMOGRAPHY & BONE MINERAL DENSITOMETRY

- + COMPUTERISED STRESS TEST
- + DENTAL
- + ADVANCED DENTISTRY
- + PHYSIOTHERAPY
- + AUDIOMETRY & SPEECH THERAPY
- + FULL BODY HEALTH CHECKUPS
- + CORPORATE HEALTH CHECKUPS



Patient's Name : MR RAMESH CHANDRA SOLANKI	Lab No. : LBA6508 *LBA6508*
Referred By Dr : MEDIWHEEL	Reg. Date : 27-Feb-2024 8:53 am
Sex : MALE Age : 66 Years	Report Date : 27-Feb-2024 3:46 pm
Collected At : MIRA ROAD MAIN BRANCH	Print Date : 02-Mar-2024 7:37 pm

PSA

TEST	RESULT	UNITS	NORMAL VALUES
Prostate Specific Antigen	2.785	ng/ml	< = 4.03 ng/ml
Method	CLIA		

Interpretation :

PSA exists in serum mainly in two forms, complexed to alpha- 1 -anti-chymotrypsin and unbound (free PSA). Increases in prostatic glandular size and tissue damage caused by benign prostatic hypertrophy, prostatitis, or prostate cancer may increase circulating PSA levels. Transient increase in PSA can also be seen following per rectal digital or sonological examinations.

----- End of Report -----

Checked By
VAIBHAV

DR. BHAVINI KAMDAR
MD (PATH) MUM

- BORIVALI CENTRE** 187 P.L., YASH AVENUE, YASH NAGAR, BORIVALI (W), MUMBAI - 400092 - TEL: 2610 8000 / 2610 1176 - MOB: 99220 0001
- KANDIVALI CENTRE** MAHARAJ SURYAKARSHAN SOC., SATYANAGAR RD., MAHARAJ NAGAR, KANDIVALI (W), MUMBAI - 47 - TEL: 2610 0050 / 2610 0051 / 2610 2000 - MOB: 99220 51451
- KANDIVALI CENTRE** SHOP NO. 44/1A, EMP ST, EVERSHINE MILLENIUM PARADISE, THAKUR WILLAGGE, 620 FEET ROAD, KANDIVALI (E) MUMBAI - 400016 - TEL: 2326 7171 / 2326 81641
- ORHISAR CENTRE** HILARIO APARTMENT, KANDERPADA JUNCTION, DAKSHIN (W), MUMBAI - 400068 - TEL: 2693 2427 - MOB: 99220 50304
- GDRAI CENTRE** VICTORY HEIGHTS, GDRAI MAIN ROAD, OPP SUVISHVA SCHOOL, BORIVALI (W), MUMBAI - 400092 - TEL: 2699 0000 - MOB: 99220 00330 / 72000 00000
- GOREGAON CENTRE** M.L. ROAD, NEAR JAIN MANDIR, GOREGAON (W), MUMBAI - 400063 - TEL: 2672 3000 / 2672 3101 - MOB: 99220 00000

- + COMPUT. PATHOLOGY + ALLERGY TESTING
- + DIGITAL WHOLE BODY X-RAYS
- + DIGITAL ED SONOGRAPHY
- + DIGITAL WHOLE BODY COLOUR DOPPLER
- + DIGITAL 3-D SCHE WITH COLOUR DOPPLER
- + E.C.G. + LUNG FUNCTION TEST
- + MAMMOGRAPHY + BONE MINERAL DENSITOMETRY

- + COMPUTERISED STRESS TEST
- + DENTAL
- + ADVANCED DENTISTRY
- + PHYSIOTHERAPY
- + AUDIOMETRY + SPEECH THERAPY
- + FULL BODY HEALTH CHECKUPS
- + CORPORATE HEALTH CHECKUPS



HEALTHCARE

MEDICAL CENTRE & DIAGNOSTICS

Patient's Name : MR RAMESH CHANDRA SOLANKI
Referred By Dr : MEDIWHEEL
Sex : MALE Age : 66 Years
Collected At : MIRA ROAD MAIN BRANCH

Lab No. : LBA6508 *LBA6508*
Reg. Date : 27-Feb-2024 8:53 am
Report Date : 27-Feb-2024 4:15 pm
Print Date : 02-Mar-2024 7:37 pm

STOOL ROUTINE & MICROSCOPY

TEST	RESULT
<u>PHYSICAL EXAMINATION</u>	
Colour	Brown
Form (Consistency)	Semisolid
Mucus	Absent
Blood (Frank)	Absent
Parasites	Absent
<u>CHEMICAL EXAMINATION</u>	
Reaction	Acidic
Occult Blood	Absent
<u>MICROSCOPIC EXAMINATION</u>	
Red Blood Cells	Not seen
Epithelial Cells	Not seen
Pus Cells	Occasional
Macrophages	Not seen
Cyst/Ova/Trophozoites	Not seen
Fat globules	Absent

----- End of Report -----

Checked By
VAIBHAV

DR. BHAVINI KAMDAR
MD (PATH) MUM

- BORIVALI CENTRE** 1ST FL., YASH AVENUE, YASH NAGAR, BORIVALI (W), MUMBAI - 400092 - TEL: 2610 8888 / 2610 1176 - MOB: 99222 0001
- KANDIVALI CENTRE** MAHARAJ SURYAKRISHN SOC., SATYANAGAR RD., MAHARAJ NAGAR, CHANDIVALI (W), MUMBAI - 47. - TEL: 2611 0050 / 2611 0051 / 2611 2000 - MOB: 90220 91451
- KANDIVALI CENTRE** SHOP NO. 44/44A EMP ST. EVERSHINE MILLENIUM PARADISE, THAKUR NILLAGE, 520 FEET ROAD, KANDIVALI (E) MUMBAI - 400016 - TEL: 2626 7171 / 26226 81641
- ORHISAR CENTRE** HILANER APARTMENT, KANDERPADA JUNCTION, DAKSHIN (W), MUMBAI - 400068 - TEL: 2693 2427 - MOB: 90220 90304
- GORAI CENTRE** VICTORY HEIGHTS, GOPAL MAIN ROAD, OPP SUVISHVA SCHOOL, BORIVALI (W), MUMBAI - 400092 - TEL: 2699 0000 - MOB: 90220 90304 / 72000 00000
- GOREGAON CENTRE** M.L. ROAD, NEAR JAIN MANDIR, GOREGAON (W), MUMBAI - 400063 - TEL: 2672 3000 / 2672 3101 - MOB: 90220 90304

- COMPUT. PATHOLOGY • ALLERGY TESTING
- DIGITAL WHOLE BODY X-RAYS
- DIGITAL ED SONOGRAPHY
- DIGITAL WHOLE BODY COLOUR DOPPLER
- DIGITAL 3-D SCHE WITH COLOUR DOPPLER
- E.C.G. • LUNG FUNCTION TEST
- MAMMOGRAPHY & BONE MINERAL DENSITOMETRY

- COMPUTERISED STRESS TEST
- DENTAL
- ADVANCED DENTISTRY
- PHYSIOTHERAPY
- AUDIOMETRY & SPEECH THERAPY
- FULL BODY HEALTH CHECKUPS
- CORPORATE HEALTH CHECKUPS



Patient's Name : MR RAMESH CHANDRA SOLANKI	Lab No. : LBA6508 *LBA6508*
Referred By Dr : MEDIWHEEL	Reg. Date : 27-Feb-2024 8:53 am
Sex : MALE Age : 66 Years	Report Date : 27-Feb-2024 3:45 pm
Collected At : MIRA ROAD MAIN BRANCH	Print Date : 02-Mar-2024 7:37 pm

T3 T4 TSH

TEST	RESULT	UNITS	NORMAL VALUES
T3 [Tri - iodothyronine]	119.467	ng/dl	91.14 - 237.61 ng/dl
T4 [Thyroxine]	8.140	ug/dl	4.71 - 13.20 ug/dl
TSH [Thyroid Stimulating Hormone]	1.017	uIU/mL	0.3 - 4.3 uIU/mL

METHOD: CLIA

Interpretation :

1. TSH results between 4.5 to 15 show considerable physiologic & seasonal variation, suggest clinical correlation or repeat testing with fresh sample.
2. TSH values may be transiently altered because of non thyroidal illness like severe infections, liver disease, renal and heart failure , severe burns , trauma and surgery etc.
3. Drugs that decrease TSH values e.g:L dropa, Glucocorticoid Drugs that increase TSH values e.g Iodine,Lithium,Amiodarone.
- 4.Total T3 & T4 Values may also be altered in other conditions due to changes in serum proteins or binding sites Pregnancy. Drugs (Androgens,Estrogens. O C Pills,Phenytoin). Nephrosis etc. In such cases Free T3 and Free T4 give corrected values.

----- End of Report -----

Checked By
VAIBHAV

DR. BHAVINI KAMDAR
MD (PATH) MUM

- BORIVALI CENTRE** 137 P.L., YASH AVENUE, YASH NAGAR, BORIVALI (W), MUMBAI - 400092 • TEL: 2610 8000 / 2610 1176 • MOB: 99222 00001
- KANDIVALI CENTRE** MARAVJI SURVODARSHAN SOC., SATHARBAR RD., MARAVJI NAGAR, (KANDIVALI (W)), MUMBAI - 47. • TEL: 2661 0050 / 2661 0051 / 2661 2000 • MOB: 90220 91451
- KANDIVALI CENTRE** SHOP NO. 44/44A EMP ST, EVERSHINE MILLENIUM PARADISE, THAKUR WILAGE, 820 FEET ROAD, KANDIVALI (E) MUMBAI - 400016 • TEL: 2326 7171 / 23266 81641
- ORHISAR CENTRE** HILARIO APARTMENT, KANDERPADA JUNCTION, DAKSHIN (W), MUMBAI - 400068 • TEL: 2663 2427 • MOB: 90220 90304
- GOREAI CENTRE** VICTORY HEIGHTS, GOREAI MAIN ROAD, OPP SUVISHVA SCHOOL, BORIVALI (W), MUMBAI - 400092. • TEL: 2666 0000 • MOB: 90220 90304 / 72000 00000
- GOREGAON CENTRE** M.L. ROAD, NEAR JAIN MANDIR, GOREGAON (W), MUMBAI - 400063. • TEL: 2672 3000 / 2672 3101 • MOB: 90220 90304

- + COMPUTATIONAL PATHOLOGY + ALLERGY TESTING
- + DIGITAL WHOLE BODY X-RAYS
- + DIGITAL ED SONOGRAPHY
- + DIGITAL WHOLE BODY COLOUR DOPPLER
- + DIGITAL 3-D BOLD WITH COLOUR DOPPLER
- + E.C.G. + LUNG FUNCTION TEST
- + MAMMOGRAPHY + BONE MINERAL DENSITOMETRY

- + COMPUTERISED STRESS TEST
- + DENTAL
- + ADVANCED DENTISTRY
- + PHYSIOTHERAPY
- + AUDIOMETRY + SPEECH THERAPY
- + FULL BODY HEALTH CHECKUPS
- + CORPORATE HEALTH CHECKUPS



HEALTHCARE

MEDICAL CENTRE & DIAGNOSTICS

Patient's Name : MR RAMESH CHANDRA SOLANKI
Referred By Dr : MEDIWHEEL
Sex : MALE **Age :** 66 Years
Collected At : MIRA ROAD MAIN BRANCH

Lab No. : LBA6508 *LBA6508*
Reg. Date : 27-Feb-2024 8:53 am
Report Date : 27-Feb-2024 4:15 pm
Print Date : 02-Mar-2024 7:37 pm

URINE ROUTINE & MICROSCOPY

TEST	RESULT
<u>PHYSICAL EXAMINATION</u>	
Quantity	15 ml
Colour	Pale yellow
Appearance	Slightly Hazy
Deposit	Absent
pH	Acidic (5.0)
Specific Gravity	1.015
<u>CHEMICAL EXAMINATION</u>	
Proteins	Absent
Sugar	Absent
Ketone	Absent
Occult Blood	Absent
Bile Pigment	Absent
Bile Salts	Absent
Urobilinogen	Normal
<u>MICROSCOPIC EXAMINATION OF CENTRIFUGED DEPOSIT</u>	
Red Blood Cells	Absent
Pus Cells	1-2/ hpf
Epithelial Cells	1-2/ hpf
Casts	Not seen
Crystals	Not seen
Yeast	Not seen
Bacteria	Absent

Checked By
VAIBHAV

DR. BHAVINI KAMDAR
MD (PATH) MUM

- BORIVALI CENTRE** 1ST FL., YASH AVENUE, YASH NAGAR, BORIVALI (W), MUMBAI - 400092 - TEL: 2610 8888 / 2610 1176 - MOB: 99222 0001
- KANDIVALI CENTRE** MAHARAJ SURVODARSHAN SOC., SATYANAGAR RD., MAHARAJ NAGAR, CHANDIVALI (W), MUMBAI - 47 - TEL: 2611 0050 / 2611 0051 / 2611 2000 - MOB: 99222 51451
- KANDIVALI CENTRE** SHOP NO. 44/44A EMP ST. EVERSHINE MILLENIUM PARADISE, THAKUR NILLAGE, 220 FEET ROAD, KANDIVALI (E) MUMBAI - 400016 - TEL: 2626 7171 / 26266 81641
- ORHISAR CENTRE** HILARIO APARTMENT, KANDERPADA JUNCTION, DAKSHIN (W), MUMBAI - 400068 - TEL: 2693 2427 - MOB: 99222 50304
- GORAI CENTRE** VICTORY HEIGHTS, GOPAL MAIN ROAD, OPP SUVISHVA SCHOOL, BORIVALI (W), MUMBAI - 400092 - TEL: 2699 0000 - MOB: 99222 88338 / 72000 00000
- GORGAON CENTRE** MID. ROAD, NEAR JAIN MANDIR, GORGAON (W), MUMBAI - 400063 - TEL: 2672 3000 / 2672 3101 - MOB: 99222 81800

- COMPUTATIONAL PATHOLOGY • ALLERGY TESTING
- DIGITAL WHOLE BODY X-RAYS
- DIGITAL ED SONOGRAPHY
- DIGITAL WHOLE BODY COLOUR DOPPLER
- DIGITAL 3-D ECHO WITH COLOUR DOPPLER
- E.C.G. • LUNG FUNCTION TEST
- MAMMOGRAPHY & BONE MINERAL DENSITOMETRY

- COMPUTERISED STRESS TEST
- DENTAL
- ADVANCED DENTISTRY
- PHYSIOTHERAPY
- AUDIOMETRY & SPEECH THERAPY
- FULL BODY HEALTH CHECKUPS
- CORPORATE HEALTH CHECKUPS



HEALTHCARE

MEDICAL CENTRE & DIAGNOSTICS

Patient's Name : MR RAMESH CHANDRA SOLANKI
Referred By Dr : MEDIWHEEL
Sex : MALE Age : 66 Years
Collected At : MIRA ROAD MAIN BRANCH

Lab No. : LBA6508 *LBA6508*
Reg. Date : 27-Feb-2024 8:53 am
Report Date : 27-Feb-2024 4:15 pm
Print Date : 02-Mar-2024 7:37 pm

----- End of Report -----

Checked By
VAIBHAV

DR. BHAVINI KAMDAR
MD (PATH) MUM

- BORIVALI CENTRE** 1ST FLR., YASH AVENUE, YASH NAGAR, BORIVALI (W), MUMBAI - 400092 • TEL: 2610 8000 / 2610 1176 • MOB: 99220 0001
- KANDIVALI CENTRE** MANAVI SURVODARSHAN SOC., SATYANAGAR RD., MANAVI NAGAR, KANDIVALI (W), MUMBAI - 47. • TEL: 2661 0000 / 2661 0001 / 2661 2000 • MOB: 90220 51451
- KANDIVALI CENTRE** SHOP NO. 44/1A, EMP ST, EVERSHINE MILLENIUM PARADISE, THORUN NILLAGE, 220 FEET ROAD, KANDIVALI (E) MUMBAI - 400016 • TEL: 2386 7171 / 23288 81641
- ORHISAR CENTRE** HILANAR APARTMENT, KANDERPADA JUNCTION, DANDEAR (W), MUMBAI - 400068 • TEL: 2693 2427 • MOB: 90220 50304
- GDRAI CENTRE** VICTORY HEIGHTS, GDRAI MAIN ROAD, OPP SUVIDYA SCHOOL, BORIVALI (W), MUMBAI - 400092 • TEL: 2666 0000 • MOB: 90220 50304 / 70200 0000
- GOREGAON CENTRE** MID. ROAD, NEAR JAIN MANDIR, GOREGAON (W), MUMBAI - 400063 • TEL: 2672 2000 / 2672 1191 • MOB: 90220 0000

Health Check up Booking Request(bobS11257), Beneficiary Code-129864

Mediwheel <wellness@mediwheel.in>
To: healthcare.medicals@gmail.com
Cc: customercare@mediwheel.in

Sat, Feb 24, 2024 at 12:01 PM



Mediwheel
...Your wellness partner

011-41195959

Dear Healthcare Medical Centre and Diagnostic

We have received a booking request for the details are following. Please provide your confirmation by clicking on the yes button.

Are you sure to confirm the booking? Yes No

Name : MRS. SOLANKI NIRMALA RAMESHCHANDRA
Package Name : Mediwheel Full Body Health Checkup Male Above 40
Package Code :
Location : UNIT NO 13,RNA LIBERTY BLDG,VIJAY PARK ROAD,NEAR JANGID CIRCLE,MIRA ROAD EAST, THANE 401107
Contact Details : 8657436006
E-mail id : boreas@bankofbaroda.com
Booking Date : 24-02-2024
Appointment Date : 27-02-2024

Member Information		
Booked Member Name	Age	Gender
Ramesh Chandra Solanki	65 year	Male

Please login to your account to confirm the same. Also you mail us for confirmation

Hospital Package Name : Mediwheel Full Body Health Checkup Male Above 40
User Package Name : Mediwheel Full Body Health Checkup Male Above 40
22 Tests included in this Package :

- Stool Test
- Thyroid Profile
- ESR
- Blood Glucose (Fasting)
- General Physician Consultation
- TMT OR 2D ECHO
- Blood Group
- Blood Glucose (Post Prandial)
- Chest X-ray
- ECG
- USG Whole Abdomen
- Eye Check-up consultation
- Urine Sugar Fasting
- Urine Sugar PP
- Dental Consultation
- Urine analysis



भारत सरकार
Government of India



रमेशचंद्र मनोहर सोलंकी
Rameshchandra Manohar Solanki



जन्म तारीख / DOB: 20/08/1958

पुरुष / MALE

Mobile No.: 9820542058

2888 0040 8346

VID : 9176 9329 7195 1882

[Handwritten signature]

माझे आधार, माझी ओळख

HEALTHCARE MEDICAL CENTRE / MD DIAGNOSTICS
UNIT NO. 215
VIJAY PARK
MIRA ROAD EAST PHASE 401107
MOBILE: 7021604221

[Handwritten signature]
Dr. NUPUR RAI
MBBS, DIPLOMA IN CYTOLOGY (PGDCC)
Reg. No.: 2018115643

- COMPL. PATHOLOGY • ALLERGY TESTING
- DIGITAL WHOLE BODY X-RAYS
- DIGITAL 3D SONOGRAPHY
- DIGITAL WHOLE BODY COLOUR DOPPLER
- DIGITAL 2-D ECHO WITH COLOUR DOPPLER
- E.C.G. • LUNG FUNCTION TEST
- MAMMOGRAPHY & BONE MINERAL DENSITOMETRY

- COMPUTERISED STRESS TEST
- DENTAL
- ADVANCED DENTISTRY
- PHYSIOTHERAPY
- AUDIOMETRY & SPEECH THERAPY
- FULL BODY HEALTH CHECK-UPS
- CORPORATE HEALTH CHECKUPS



NAME	MR RAMESH SOLANKI	DATE	29/02/24
HEIGHT:163 CM	WEIGHT : 89.9KG	AGE	66YRS
REFERRED BY	MEDIWHEEL	SEX	MALE
PRESENT COMPLAINT: NIL			
PAST HISTORY: K/C/O OA ON T/T DECREASED HEARING RT EAR SINCE 2 YRS.			
ALLERGY : NIL HABIT :NIL APPETITE: GOOD			
BLADDER: NAD BOWEL: NAD			
FAMILY HISTORY: FATHER : EXPIRED DUE TO RTA. MOTHER : EXPIRED DUE TO CVA.			
GENERAL EXAMINATION:ADVICE-			
P: 80 / MIN BP- 120/80 MMHG		Medically fit	
PALLOR: NIL ICTERUS: NIL		T. Aortic 50	
CVS : NAD OTHERS: NAD		T. Liv 52	
RS:AEBE CNS- CONSCIOUS/ORIENTED		Ad. Neurologist	
PA: SOFT / NAD		Reduce oily & fatty foods.	
INVESTIGATION:			

DR. Y. J. MEHTA
DR. Y. J. MEHTA
MBBS, DIPLOMA IN RADIOLOGY (PGCC)
Reg. No. 2018115643

- COMPUTE PATHOLOGY • ALLERGY TESTING
- DIGITAL WHOLE BODY X-RAYS
- DIGITAL 3D SONOGRAPHY
- DIGITAL WHOLE BODY COLOUR DOPPLER
- DIGITAL 2-D ECHO WITH COLOUR DOPPLER
- E.C.G. - LUNG FUNCTION TEST
- MAMMOGRAPHY & BONE MINERAL DENSITOMETRY

- COMPUTERISED STRESS TEST
- DENTAL
- ADVANCED DENTISTRY
- PHYSIOTHERAPY
- AUDIOLOGY & SPEECH THERAPY
- FULL BODY HEALTH CHECK-UPS
- CORPORATE HEALTH CHECKUPS



DENTAL CHECK UP

NAME	MR RAMESH SOLANKI	DATE	24/2/2024
REFERRED BY	MEDIWHEEL	AGE -	66YRS
		SEX	M

CHIEF COMPLAINT :NIL
PAST DENTAL HISTORY : ROOT CANAL DONE , PARTIAL ROOT BROKEN , RETRACTED LOWER LOWER MOLAR. NO STAINS
HABITS :NIL
ORAL EXAMINATION : NIL
NO BLEEDING GUMS / NO STAINS/ NO INCREASED SENSITIVITY.
TREATMENT :NIL

HEALTHCARE MEDICAL CENTRE & DIAGNOSTICS
 UNIT NO 158
 VIJAY PARK NEAR JALAN CIRCLE,
 MIRA ROAD EAST MUMBAI 401107
 MOBILE: 7021804221

- COMPU. PATHOLOGY • ALLERGY TESTING
- DIGITAL WHOLE BODY X-RAYS
- DIGITAL 3D SONOGRAPHY
- DIGITAL WHOLE BODY COLOUR DOPPLER
- DIGITAL 2-D ECHO WITH COLOUR DOPPLER
- E.C.G. • LUNG FUNCTION TEST
- MAMMOGRAPHY & BONE MINERAL DENSITOMETRY

- COMPUTERISED STRESS TEST
- DENTAL
- ADVANCED DENTISTRY
- PHYSIOTHERAPY
- AUDIOMETRY & SPEECH THERAPY
- FULL BODY HEALTH CHECK-UPS
- CORPORATE HEALTH CHECKUPS



HEALTHCARE

MEDICAL CENTRE & DIAGNOSTICS

OPHTHALMIC REPORT

NAME MR Ramesh chandra Solanki DATE 27/02/2024
 R- NO AGE 66
 REF. BY DR. Mediwheel SEX M

RIGHT EYE

LEFT EYE

V.A. WITHOUT GLASSES:

6/12 N 6/60 N

V.A. WITH GLASSES:

6/12 N-2 6/60 N-

SLIT LAMP EXAMINATION:

IOP - SCHIOTZ TONOMETER:

FUNDUS:

COLOUR VISION:
(ISHIHARA CHART)

Normal.

Normal.

OCULAR MOVEMENTS:

Normal.

Normal.

RETINOSCOPY:

Prescription:

DISTANCE

NEAR

SPH	CYL	AXIS
←	←	←
+3.00	←	←

SPH	CYL	AXIS
←	←	←
+3.00	←	←

CLINICAL IMPRESSION:
ADVICE:

HEALTHCARE MEDICAL CENTRE AND DIAGNOSTICS
 UNIT NO. 101
 VIJAY PARK, MIDC, PUNE CIRCLE,
 MIRA ROAD EAST, DIST. THANE 401107
 MOBILE: 7021804221

- COMPU. PATHOLOGY • ALLERGY TESTING
- DIGITAL WHOLE BODY X-RAYS
- DIGITAL 3D SONOGRAPHY
- DIGITAL WHOLE BODY COLOUR DOPPLER
- DIGITAL 2-D ECHO WITH COLOUR DOPPLER
- E.C.G. • LUNG FUNCTION TEST
- MAMMOGRAPHY & BONE MINERAL DENSITOMETRY

- COMPUTERISED STRESS TEST
- DENTAL
- ADVANCED DENTISTRY
- PHYSIOTHERAPY
- AUDIOMETRY & SPEECH THERAPY
- FULL BODY HEALTH CHECK-UPS
- CORPORATE HEALTH CHECKUPS



HEALTHCARE

MEDICAL CENTRE & DIAGNOSTICS

NAME	MR RAMESH CHANDRA SOLANKI	DATE	27.02.2024
		AGE	66YRS
REF. BY DR.	MEDIWHEEL	SEX	MALE

X-RAY CHEST (P. A. VIEW)

The lungs on the both side show equal translucency.

The heart and trachea are central in Position.

No mediastinal abnormality is visible.

The peripheral pulmonary vasculature is normal.

No focal lung lesion is seen.

The pleural spaces are normal.

Both hila are normal in size, have equal density and bear normal relationship.

The cardiac size is normal.

The domes of the diaphragms are normal in position, and show smooth outline.

Ribs appear normal.

IMPRESSION: NO EVIDENCE OF PULMONARY, PLEURAL OR CARDIAC PATHOLOGY IS NOTED.

DR. SACHIN JADKAR
M.B.,D.M.R.E.
(CONS. RADIOLOGIST)



Pat.Name	MR RAMESH CHANDRA SOLANKI	Age:	66Y/MALE
Ref. Dr.	MEDIWHEEL	Date:	27/02/2024

ULTRASONOGRAPHY REPORT OF ABODOMEN & PELVIS

- Liver:** Liver is normal in size and shape. **Parenchyma is echogenic.** No evidence of solid or cystic mass is noted. Intra & extra hepatic and biliary radicals appear normal. Portal & hepatic veins appear normal. PV & CBD are normal in caliber at porta hepatis.
- Gall Bladder:** gallbladder is physiologically distended and wall in normal in thickness. No intra luminal calculus or mass is seen.
- Pancreas:** is partially visualized. No obvious mass / collection is seen in region of pancreatic duct appears normal.
- Spleen:** is normal in size, shape, outlined and position. Parenchyma is homogenous in echotexture. No mass or calcification or collection is seen. Spleen is 6.9cm in length.
- Kidneys:** Both kidneys are normal in size, shape & outline and position. Normal cortical echo texture & cortico-medullary differentiation is seen. Pelvi-calicle system appears normal. No obvious mass or collection is seen. No calculus is seen.
 Right kidney measures 11.6X4.8cms.
 Left kidney measures 10.9X4.6cms.
- Bladder:** UB is distended well smooth in outline & normal wall thickness. No obvious mass or diverticulum or intra luminal calculus is seen. No significant post-void residual urine is seen.
- Prostate:** is large in size & protruding at bladder base. The margins are smooth and regular. No obvious calcification and cystic or solid SOL is seen. The prostate measures 5.2X5.2X5.6cm. Prostatic Volume= approximately 80.3cc.

COMPL. PATHOLOGY • ALLERGY TESTING
DIGITAL WHOLE BODY X-RAYS
DIGITAL 3D SONOGRAPHY
DIGITAL WHOLE BODY COLOUR DOPPLER
DIGITAL 2-D ECHO WITH COLOUR DOPPLER
E.C.G. • LUNG FUNCTION TEST
MAMMOGRAPHY & BONE MINERAL DENSITOMETRY

• COMPUTERISED STRESS TEST
• DENTAL
• ADVANCED DENTISTRY
• PHYSIOTHERAPY
• AUDIOMETRY & SPEECH THERAPY
• FULL BODY HEALTH CHECK-UPS
• CORPORATE HEALTH CHECKUPS



HEALTHCARE

MEDICAL CENTRE & DIAGNOSTICS

BOTH ILIAC FOSSAS: No obvious mass or collection is seen on either side. Lot of gas artifact shadow is seen on both sides and abdomen.

No free fluid is seen in pelvis.

IMPRESSION:

- FATTY LIVER CHANGES GRADE II.
- MODERATE ENLARGEMENT OF PROSTATE -? BENIGN.
- LOT OF GAS ARTIFACTSHADOW SEEN IN ABDOMEN AND PELVIS.

SUGGESTED: Clinico-pathological correlation & further evaluation.

Thanks for referral.

*Reliability of sonographic evaluation reports is not 100%, and is subject to variation.
Reports are for interpretation by doctors only, with due clinical correlation.*

DR. SANJAY SURANA
DMPE GPS
REGIST. NO.: 64645
DR Sanjay Surana,
MB BS, DMRE (Sonologist)

- COMPU. PATHOLOGY
- DIGITAL X-RAY
- DIGITAL SONOGRAPHY
- DIGITAL COLOR DOPPLER
- 2D ECHO CARDIOGRAPHY
- MAMMOGRAPHY & BONE MINERAL DENSITOMETRY (BMD)
- ECG ■ PFT
- COMPU. TREADMILL TEST
- PHYSIOTHERAPY
- DENTAL
- HEALTH CHECK-UP



MEDICAL CENTRE & DIAGNOSTICS

MIR RAMESH CHANDRA SOL
ELBA6508 27-Feb-2024



ECG

ELECTROCARDIOGRAM (ECG)

PATIENT MIR Ramesh chandra sobnki

AGE 66 SEX M

REF. BY DR. medivheel

DATE 27/02/2024

INTERPRETATION :

low

Dr. ju

HEALTHCARE MEDICAL CENTRE AND DIAGNOSTICS
UNIT N.
VIJAY PARK
MIRA ROAD
MOBILE: 7021804221

Dr. Dr. NUPUR RAI
MBBS, DIPLOMA IN RADIOLOGY (PGDCC)
Reg. No.: 2018115643

MR. DOMESH SALONTO

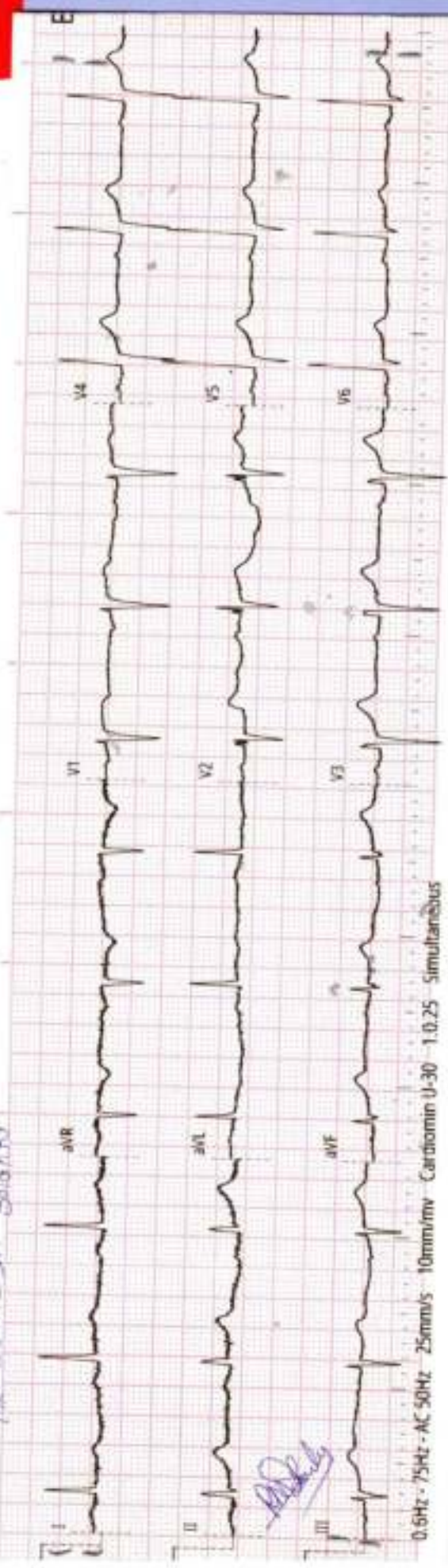

0.5Hz - 75Hz - AC 50Hz 25mm/s 10mm/mv Cardiomin U-30 1.0.25 Simultaneous

Handwritten signature

History : _____

B.P. : _____

Drugs : _____

Standard : _____

Auricular Rate : 76 bpm

Ventricular Rate : 76 bpm

Rhythm : Reg

Mechanism : _____

Voltage : _____

Axis : _____

P. Waves : _____

PR Interval : _____

Q. Waves : _____

QRS Interval : 2

ST-Segment : _____

T. Waves : _____

QT Interval : _____

Extra Systoles : _____

REMARKS & CONCLUSIONS : None

HEALTHCARE MEDICAL CENTRE & DIAGNOSTICS

MIRA ROAD
MIRA ROAD

TREADMILL TEST REPORT

MR RAMESH C SOLANKI
ID : 601
DATE : 27-02-2024
AGE/SEX : 66 / M
HT/WT : 163 / 90
REF. BY : MED/WHERL

PROTOCOL : Bruce
HISTORY : Checkup/Physical fitness,
INDICATION : CORPORATE CHECKUP
MEDICATION : NONE

PHASE	TOTAL TIME	STAGE TIME	SPEED Km/HR	GRADE %	H.R. bpm	B.P. mmHg	RPP X100	ST LEVEL (MM)			METS
								II	V1	V5	
SUPINE					85	140 / 90	119	3.1	3.4	4	
STANDING					79	140 / 90	110	0.7	0.3	1.1	
HYPERTENT					73	140 / 90	102	0.6	0.4	0.8	
Stage 1	2:55	2:55	2.7	10	109	140 / 90	152	1.4	0.7	2.2	4.67
Stage 2	5:55	2:55	4	12	124	160 / 90	198	1.5	0.6	2.3	7.04
FR-EXERCISE	6:33	0:33	5.4	14	130	160 / 90	208	1.8	0.4	2.8	7.63
RECOVERY	7:36	0:55			103	160 / 90	164	1.8	0.6	2.6	
RECOVERY	8:36	1:55			96	160 / 90	153	0.9	0.3	1.1	
RECOVERY	9:36	2:55			93	150 / 90	139	0.6	0.4	0.6	

RESULTS

EXERCISE DURATION : 6:33
MAX HEART RATE : 130 bpm
MAX BLOOD PRESSURE : 160 / 90 mm Hg
REASON OF TERMINATION : Achieved THR,
BP RESPONSE : Normal,
ARRHYTHMIA : None,
H.R. RESPONSE : Normal Chronotropic Response
IMPRESSIONS :
Good effort tolerance
No angina
No arrhythmia
No significant ST changes noted
Stress test negative for inducible ischemic changes

MAX WORK LOAD : 7.63 METS

HEALTHCARE MEDICAL CENTRE AND DIAGNOSTICS
UNIT NO. 101, HARY CHS, AGID CIRCLE,
MIRA ROAD EAST PHASE 401107
MOBILE: 7021804221



Dr. NUPUR RAI

MBBS, DPL(D), C. O. GY (P) 0000
Reg. No.: 2018115643

DR. YOGESH MERTHA (MD)

Technician : 2

MR RAMESH C SOLANKI
I.D. 601
Age 66/M
Date 27-02-2024

RATE 85bpm
B.P. 140/90

PRETEST
SUPINE

ST @ 10mm/mV
80ms Post J

HEALTHCARE MEDICAL CENTRE & DIAGNOSTICS

RAW ECG

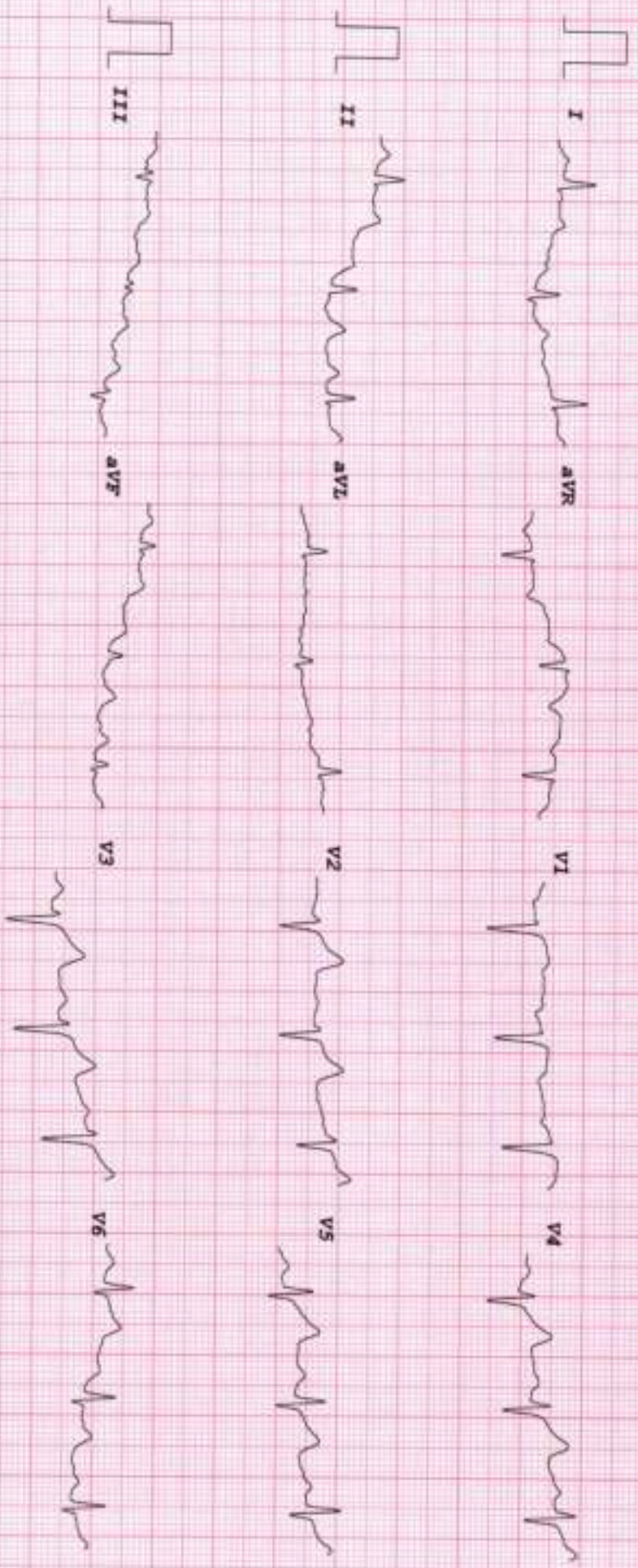

HEALTHCARE MEDICAL CENTRE & DIAGNOSTICS

MR RAMESH C SOLANKI
 I.D. 601
 Age 66/M
 Date 27-02-2024

Rate 79bpm
 B.P. 140/90

PRE-TEST
 STANDING

ST @ 10mm/mV
 80mm Postly

LINKED MEDIAN

Mag. X 2

III

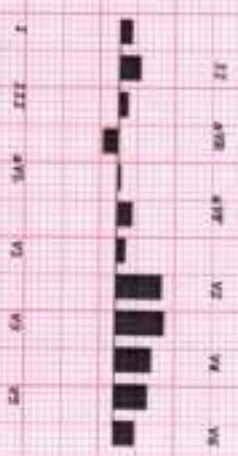
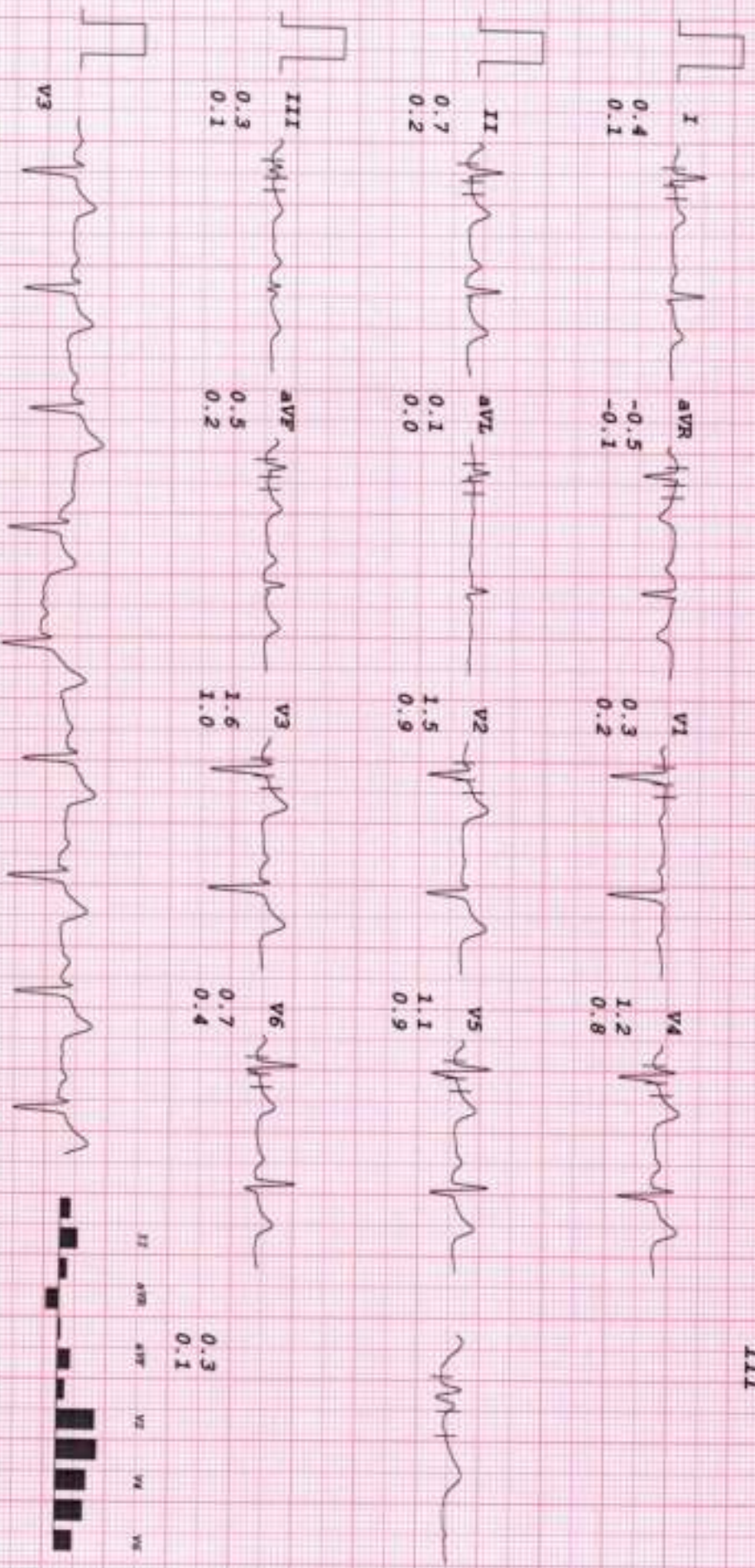

HEALTHCARE MEDICAL CENTRE & DIAGNOSTICS

MR RAMESH C SOLANKI
I.D. 601
Age 66/M
Date 27-02-2024

RATE 73bpm
B.P. 140/90

PRETEST
HYPERVENT

PHASE TIME 0:55

ST # 10mm/mV
80ms PostJ

LINKED MEDIAN

Mag. X 2

III

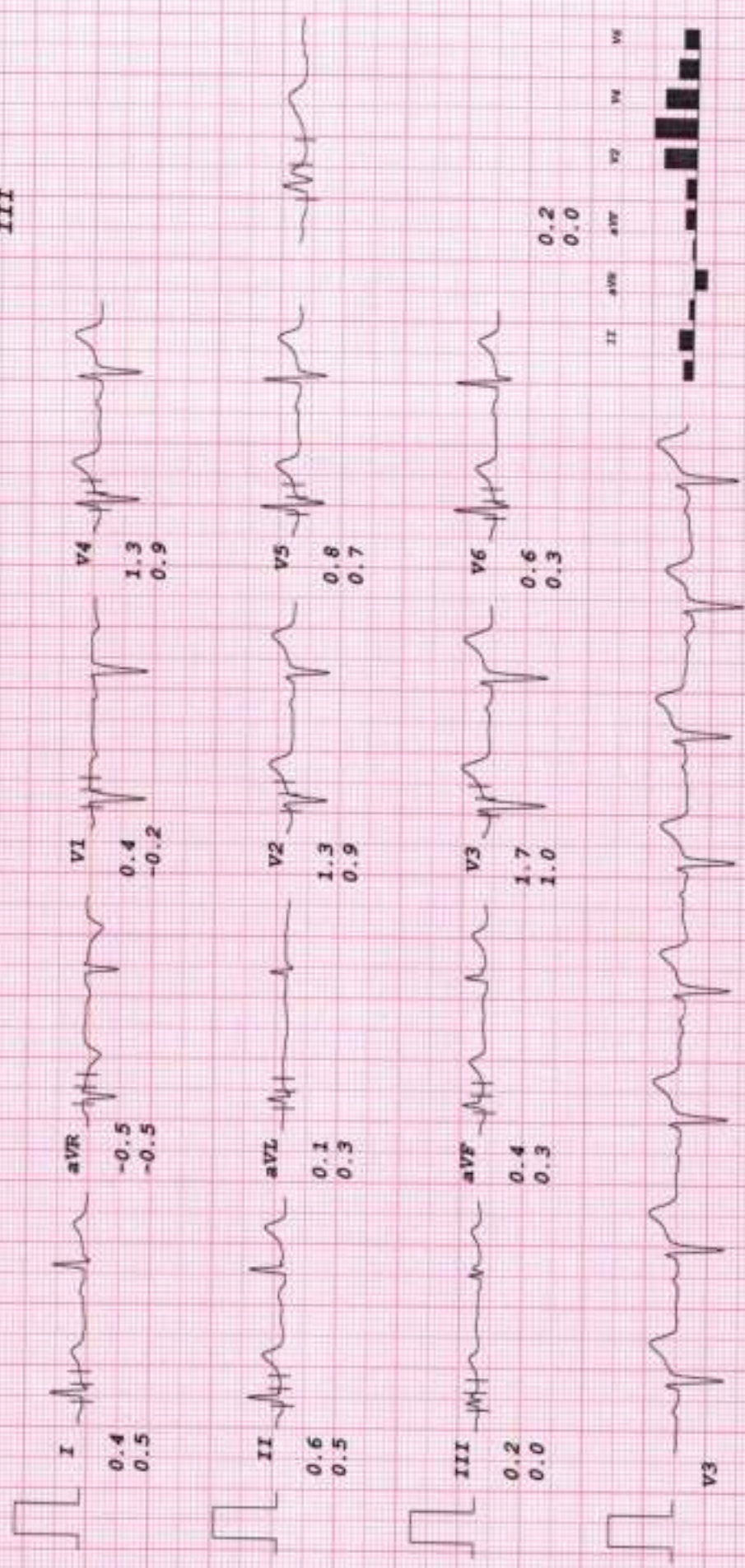

HEALTHCARE MEDICAL CENTRE & DIAGNOSTICS

MR RANESH C SOLANKI

I.D. 601

Age 66/M

Date 27-02-2024

RATE 109bpm

B.P. 140/90

Bruce

Stage 1

TOTAL TIME 2:55

PHASE TIME 2:55

ST # 10mm/mV

80mm Paper

Speed 2.7 km/hr

SLOPE 10 s

LINKED MEDIAN

Mag. X 2

III

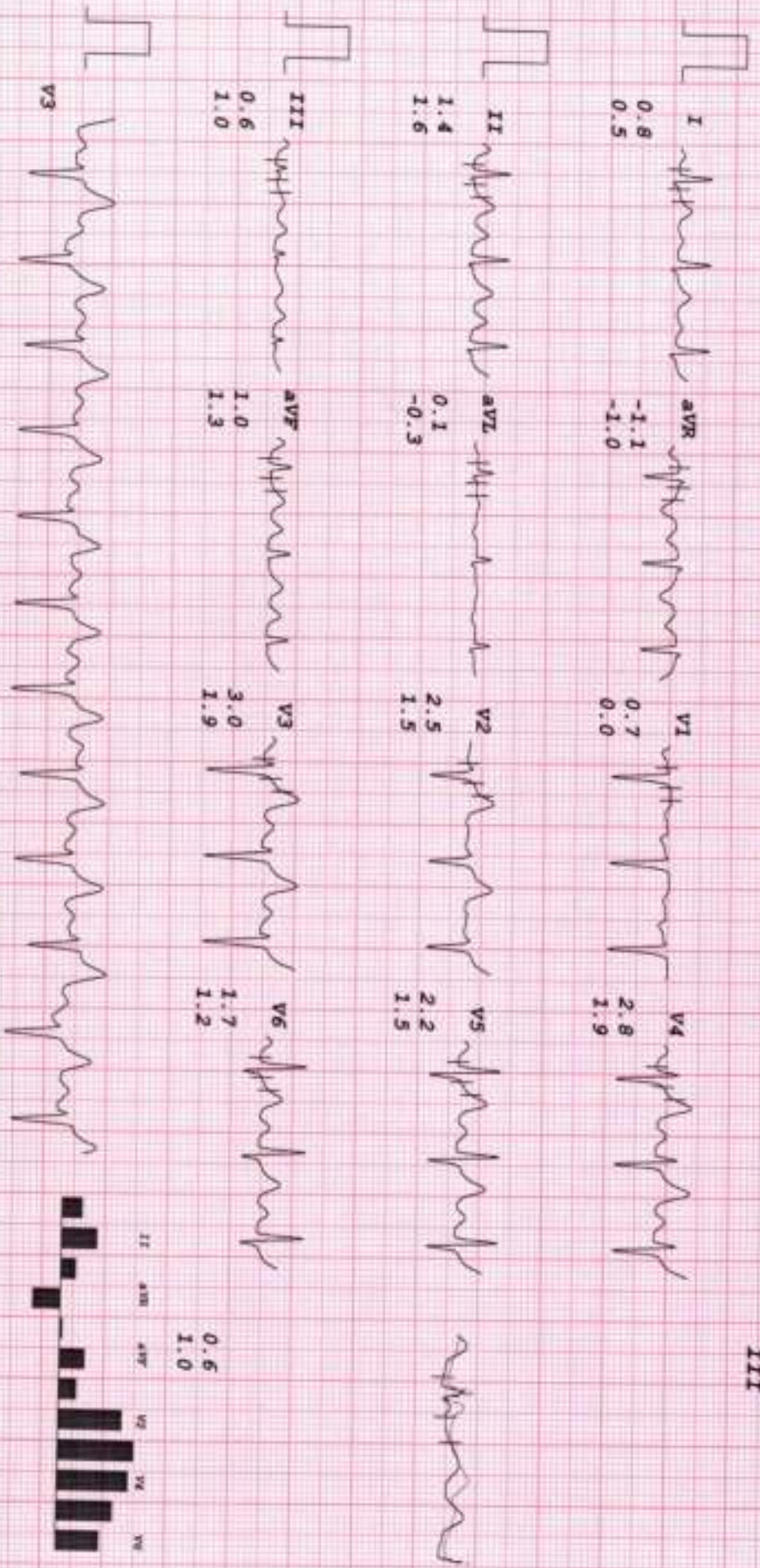

HEALTHCARE MEDICAL CENTRE & DIAGNOSTICS

MR RAMESH C SOLANKI
 I.D. 601
 Age 66/M
 Date 27-02-2024

RATE 124bpm
 B.P. 160/90

BRUCE
 Stage 2
 TOTAL TIME 5:55
 PHASE TIME 2:55

ST @ 10mm/mV
 80mm Postly
 Speed 4 km/hr
 SLOPE 12 *

LINKED MEDIAN

Mag. X 2

III

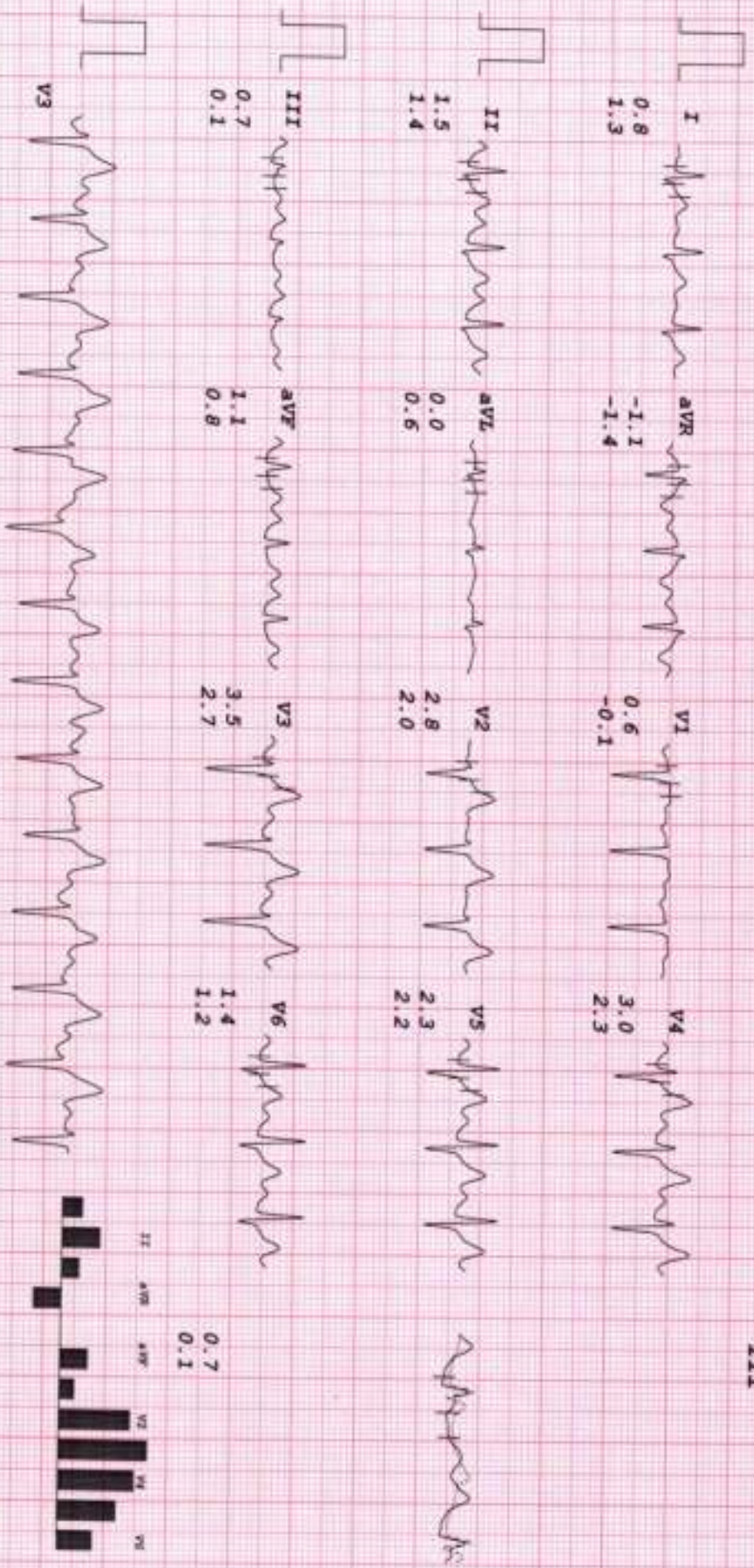

HEALTHCARE MEDICAL CENTRE & DIAGNOSTICS

MR RAMESH C SOLANKI
I.D. 601
Age 66/M
Date 27-02-2024

RATE 130bpm
B.P. 160/90

Brace
PR-EXERCISE
TOTAL TIME 6:33
PHASE TIME 0:33

ST @ 10mm/mV
80ms PostCJ
Speed 5.4 km/hr
SLOPE 14 °

LINKED MEDIAN

Mag. X 2

III

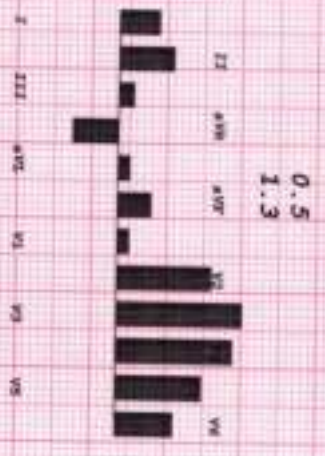
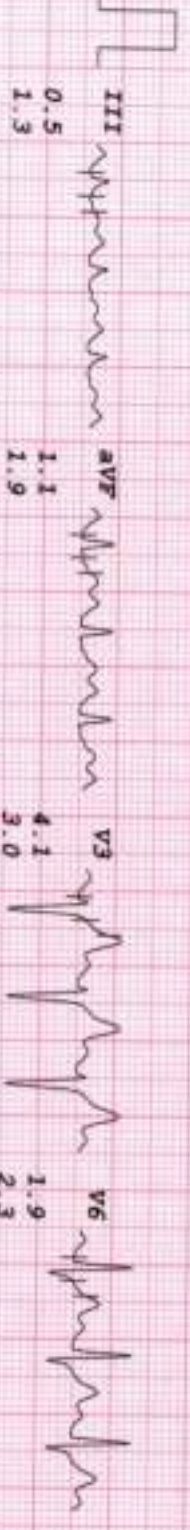
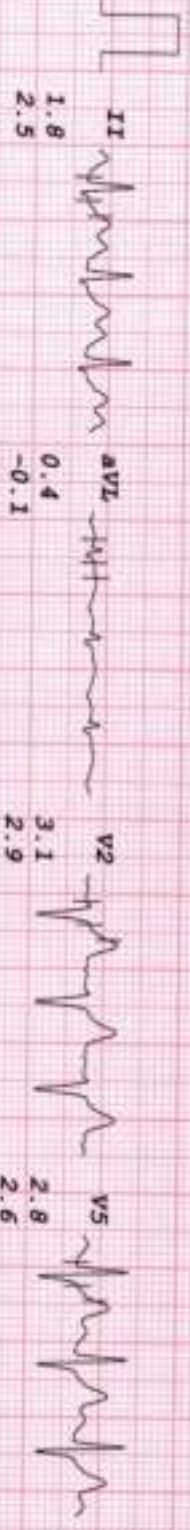
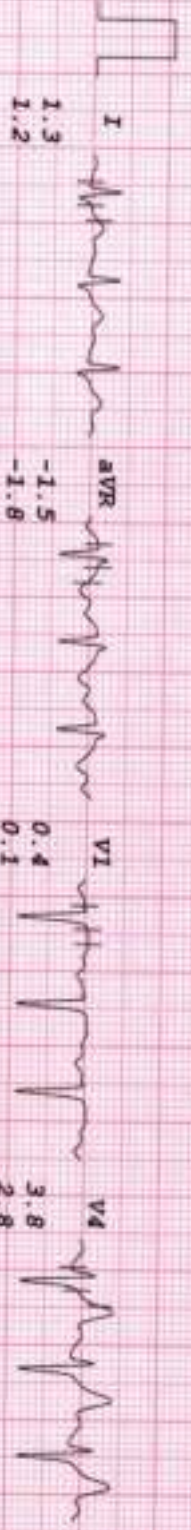

HEALTHCARE MEDICAL CENTRE & DIAGNOSTICS

MR RAMESH C SOLANKI
 I.D. 601
 Age 66/M
 Date 27-02-2024

RATE 103bpm
 B.P. 160/90

Bruce
 RECOVERY
 TOTAL TIME 7:36
 PHASE TIME 0:55

ST @ 10mm/mV
 Romo PostJ

LINKED MEDIAN

Mag. X 2

III

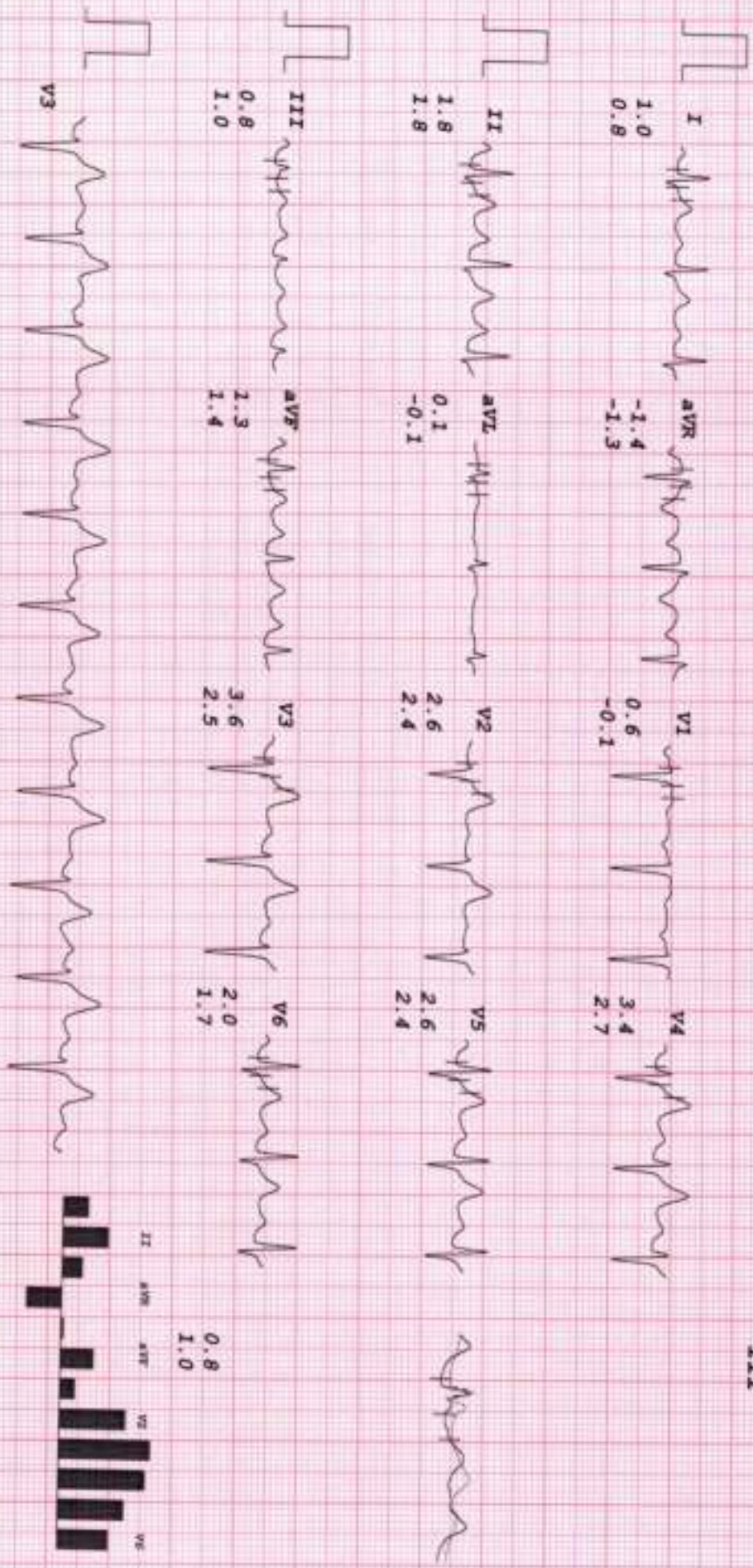

HEALTHCARE MEDICAL CENTRE & DIAGNOSTICS

MR RAMESH C SOLANKI

I.D. 601

Age 66/M

Date 27-02-2024

RATE 96bpm

B.P. 160/90

BRUCE

RECOVERY

TOTAL TIME 8:36

PHASE TIME 1:55

ST # 10mm/mV
80mm PostJ

LINKED MEDIAN

Mag. X 2

III

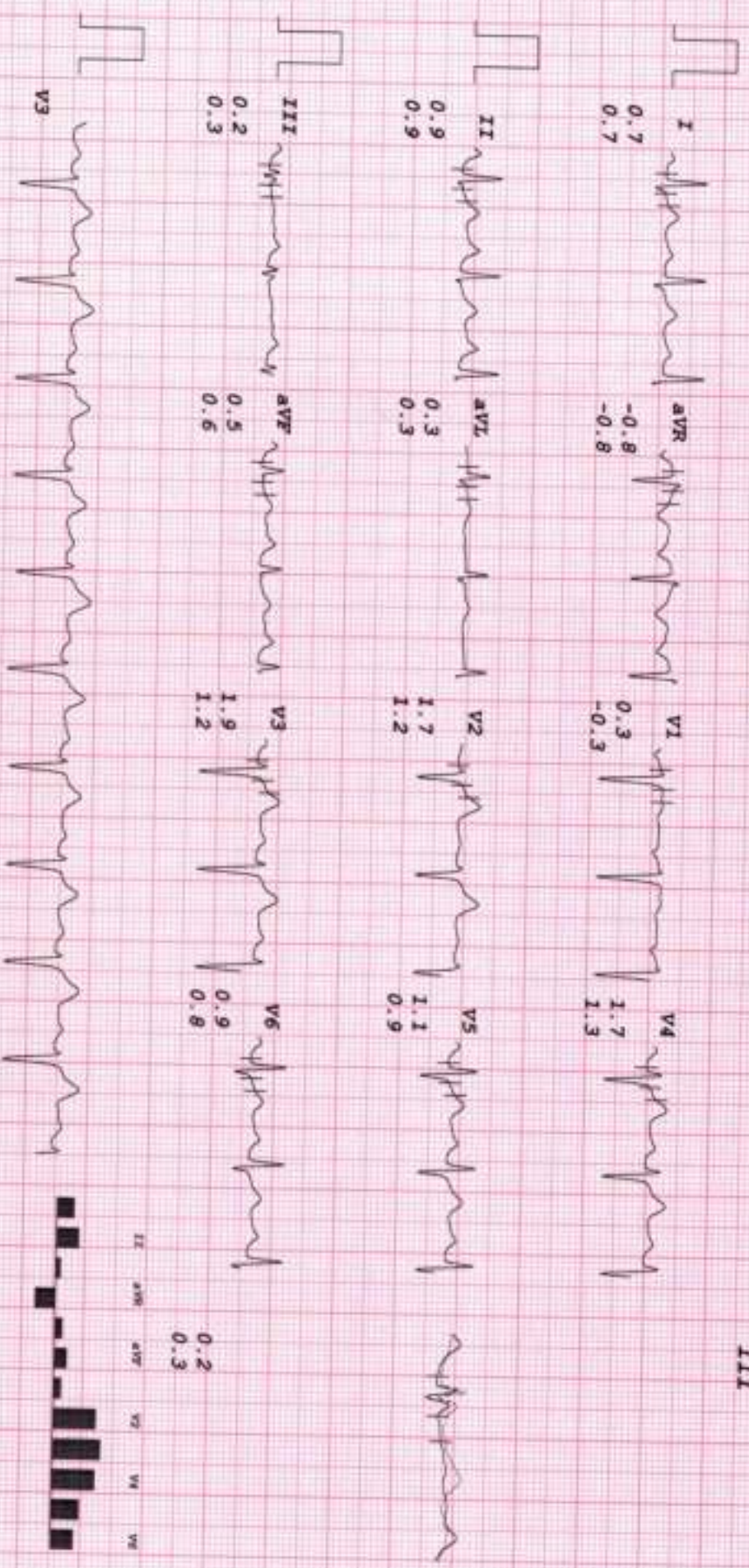

HEALTHCARE MEDICAL CENTRE & DIAGNOSTICS

MR RAMESH C SOLANKI

I.D. 601

Age 66/M

Date 27-02-2024

RATE 93bpm

B.P. 150/90

BLUCE

RECOVERY

TOTAL TIME 9:36

PHASE TIME 2:55

ST @ 10mm/mV

80mm PostJ

LINKED MEDIAN

Mag. X 2

III

