



To,

The Coordinator,
Mediwheel (Arcofemi Healthcare Limited)
Helpline number: 011- 41195959

Dear Sir / Madam,

Sub: Annual Health Checkup for the employees of Bank of Baroda

This is to inform you that the following spouse of our employee wishes to avail the facility of Cashless Annual Health Checkup provided by you in terms of our agreement.

PARTICULARS OF HEALTH CHECK UP BENEFICIARY	
NAME	RATHU NATH ACHARYA
DATE OF BIRTH	01-11-1982
PROPOSED DATE OF HEALTH CHECKUP FOR EMPLOYEE SPOUSE	09-03-2024
BOOKING REFERENCE NO.	23M161318100095748S
SPOUSE DETAILS	
EMPLOYEE NAME	MS. MANDAL REKHA
EMPLOYEE EC NO.	161318
EMPLOYEE DESIGNATION	SINGLE WINDOW OPERATOR B
EMPLOYEE PLACE OF WORK	BOKARO STEEL CITY
EMPLOYEE BIRTHDATE	21-09-1984

This letter of approval / recommendation is valid if submitted along with copy of the Bank of Baroda employee id card. This approval is valid from **02-03-2024** till **31-03-2024**. The list of medical tests to be conducted is provided in the annexure to this letter. Please note that the said health checkup is a **cashless facility** as per our tie up arrangement. We request you to attend to the health checkup requirement of our employee's spouse and accord your top priority and best resources in this regard. The EC Number and the booking reference number as given in the above table shall be mentioned in the invoice, invariably.

We solicit your co-operation in this regard.

Yours faithfully,

Sd/-

Chief General Manager
HRM Department
Bank of Baroda

(Note: This is a computer generated letter. No Signature required. For any clarification, please contact Mediwheel (Arcofemi Healthcare Limited))

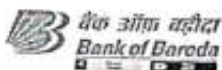

 भारत सरकार
 Government of India

 रथु नाथ आचार्य
 Rathu Nath Acharya
 पन्म तिथि/DOB: 01/11/1982
 पुरुष/ MALE



4846 2859 8886

मेरा आधार, मेरी पहचान

 भारत सरकार
 Unique Identification Authority of India

Address:
 S/O B.C.Acharya, Sadar Bazar,
 Near Ambey Mandir, Sahu
 Market, Chas, Bokaro,
 Jharkhand - 827013

पता:
 S/O बी.सी.आचार्य, सदर बाजार, निकट अम्बे
 मंदिर, साहु मार्केट, चास, बोकारो,
 झारखण्ड - 827013

4846 2859 8886



नयनश्री नेत्रालय

(A Unit of Asarfi Hospital Limited)

Baramuri, Bishunpur Polytechnic, Dhanbad - 828 130 (Jharkhand)
7707013096, 7808368888 | www.asarfihospital.com, info@asarfihospital.com

PHC

PRESCRIPTION FOR GLASS

Reg No. 79034

Date : 08/03/24

Name : Rathu Nath Acharya Age: 41 Gender : M F

	RIGHT EYE				LEFT EYE			
	D SPH	D CYL	AXIS	VISION	D SPH	D CYL	AXIS	VISION
FOR DISTANCE VISION								
ADD FOR NEAR VISION								

Lens : White / Photo Chromic / Tinted / Kryptok / Executive / Bifocal / CR 39

P.D/- m.m. For DV

m.m. For NV

Remarks : Constant use / Distance use / near use



Refractionist

AHL/D/079/13/October/23



11 असर्फी हॉस्पिटल

OUT PATIENT DEPARTMENT

सबके लिए स्वास्थ्य

Mediwheel

Department of General Medicine

Regd. No. : MAR24-79034	Visit : OPD/80324/197380
Patient Name : MR. RATHU NATH ACHARYA	Mobile : 8102466600
Age/Sex : 41 Y 4 M 7 D / Male	Date : 8-Mar-2024 2:52 pm
Address : SAHU MARKET, CHAS, Bokaro - 827013, JHARKHAND,	OPD Timing : MON-SAT (10AM - 2PM & 5PM - 7PM)
Doctor : Dr. Pankaj Kumar MBBS, DNB (Medicine) Senior Consultant	Referred By :

Allergies : none	Height : Ft	In Temp. : 97.3 F	SPO2 : 98 %
	Weight : 67 Kg	Pulse : 85 BPM	B.P. : 120/80 mm/Hg

History and complaints :

Examination:

no any disease is present

Diagnosis:

OSG disorder in greater quantity

Investigations:

Medicines Prescribed:

Debu

① P. Xitar 10 mg ① on @
 α 15 mg ② P. Sedgest 15 mg ① on @

Follow up:

Days

Advice (Diet/ Lifestyle / Rehab)

Date :

Time :

Signature of Doctor

*This document is not valid for Medico-Legal purposes.





Rate 86 . Sinus rhythm.....normal P axis, V-rate 50- 99
· Baseline wander in lead(s) V1, V2, V3

PR 138
QRS 95
QT 377
QTc 451
--AXIS--
P 66
QRS 80
T 55

-- NORMAL ECG --

12 Lead; Standard Placement

Unconfirmed Diagnosis

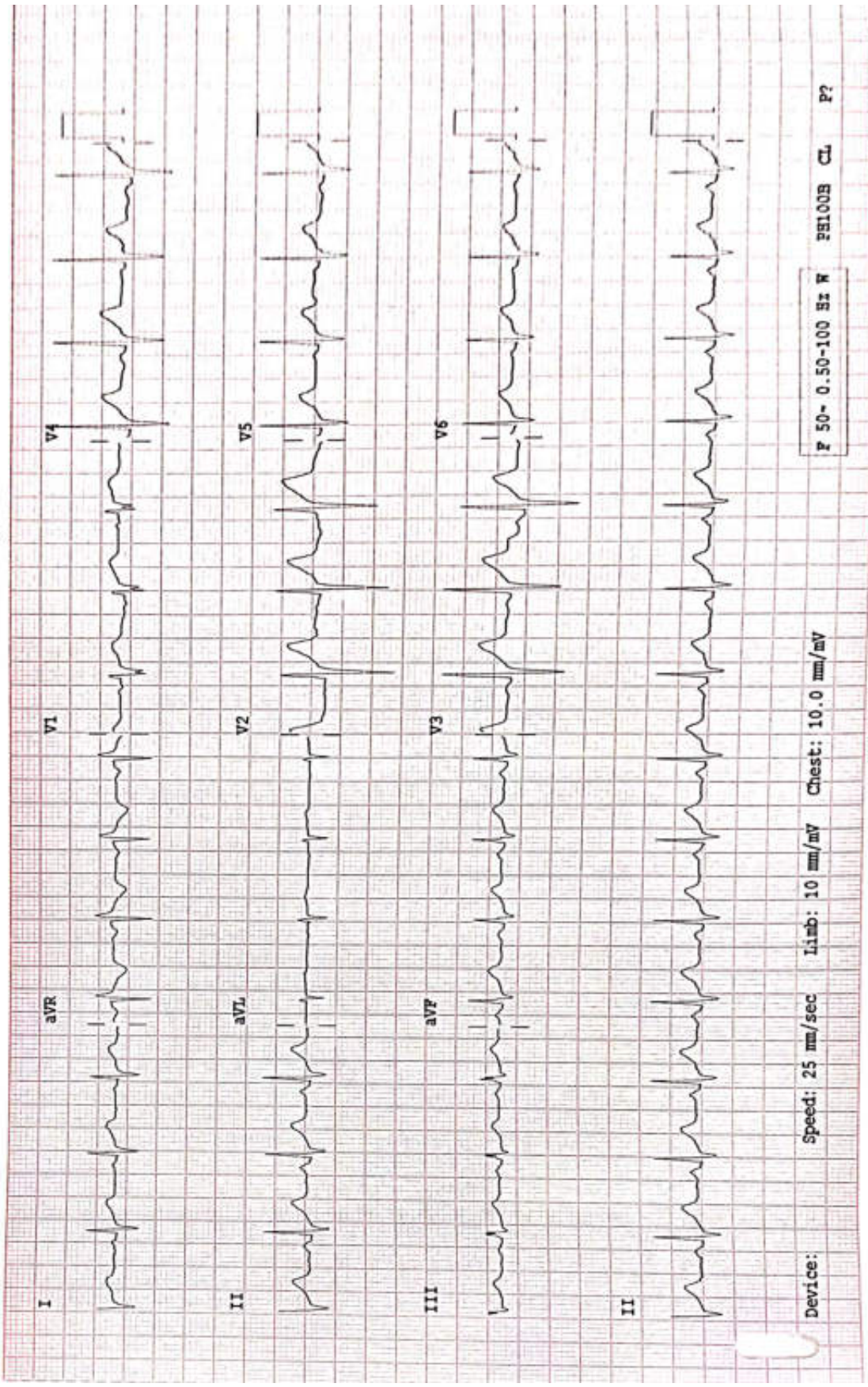

RADIOLOGY REPORT

Patient Name :	MR.RATHU NATHA CHARYA	Patient ID :	79034
Modality :	DX	Sex :	M
Age :	41Y	Study :	CHEST PA
Reff. Dr. :	DR.SELF	Study Date :	08-03-2024

Report of X-RAY CHEST PA VIEW

No focal lung lesion seen.

Soft tissue and bony cage are unremarkable.

Both domes of the diaphragm are normal in position and contour.

Both costophrenic angles are clear.

The cardiac silhouette and size are normal.

Mild infective changes noted at both hilar regions.

Suggested clinical correlation & follow up scan.

Pranat Tudu

Dr. Pranat Tudu

DMRD, (Radio diagnosis)

(Consultant Radiologist)

Reg. No: 59894

Date 08-03-2024 Time 14-19-30



Disclaimer: - It is an online interpretation of medical imaging based on clinical data. All modern machines/ procedures have their own limitation. If there is any clinical discrepancy, this investigation may be repeated or reassessed by other tests. Patient's identification in online reporting is not established, so in no way can this report be utilized for any medico legal purpose.



24 HOUR EMERGENCY

©AHL/D/0070/13/February/24

"KEEP THE REPORTS CAREFULLY AND BRING THEM ALONG DURING YOUR NEXT VISIT TO OUR HOSPITAL"

REPORT

ECHOCARDIOGRAPHY REPORT

Name: MR RATHU NATH ACARYA

Age: 41

Sex: Male

Date: 08/03/2024

2D & M-MODE MEASUREMENTS

LA Diam	3.2 cm
Ao Diam	3.0 cm
IVSd	1.0 cm
LVIDd	4.4 cm
LVPWd	1.0 cm
IVSs	1.3 cm
LVIDs	3.0 cm

2D & M-MODE CALCULATIONS

EDV(Teich)	87 ml
ESV(Teich)	34 ml
EF(Teich)	61 %
%FS	32 %
SV(Teich)	53 ml
LVd Mass	173.01 g
RWT	0.47

MITRAL VALVE

MV E Vel	0.73 m/s
MV DecT	172 ms
MV Dec Slope	4.2 m/s ²
MV A Vel	0.63 m/s
MV E/A Ratio	1.15

AORTIC VALVE

AV Vmax	1.27 m/s
AV maxPG	6.40 mmHg

TRICUSPID VALVE

PULMONARY VALVE

COMMENTS:

- NORMAL SIZE CARDIAC CHAMBERS
- NO LVRWMA
- GOOD LV SYSTOLIC FUNCTION (EF-62%)
- NORMAL MITRAL INFLOW PATTERN
- NO MR, AR, NO TR, NO PAH
- IAS, IVS INTACT
- NO CLOT, PE
- IVC NORMAL

IMPRESSION:

- NORMAL ECHO STUDY

DR.S.H CHAVAN
(CONSULTANT CARDIOLOGIST)

TECH. SIG



Asarfi Hospital Limited

©AHL/D/88884188/November/23

Regd Office : Baramuri, P.O.-Bishunpur Polytechnic, Dhanbad - 828130 CIN : U85110JH2005PLC011673
Ph.: 9234302735, 9234651512, 9234681514 Email : info@asarfihospital.com / www.asarfihospital.com

ASARFI INSTITUTE OF CARDIAC SCIENCES

Name : MR RATHU NATH ACARYA
Patient Id : 79034

Date : 08/03/2024

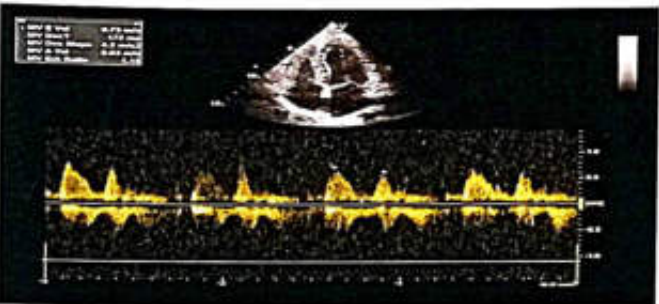
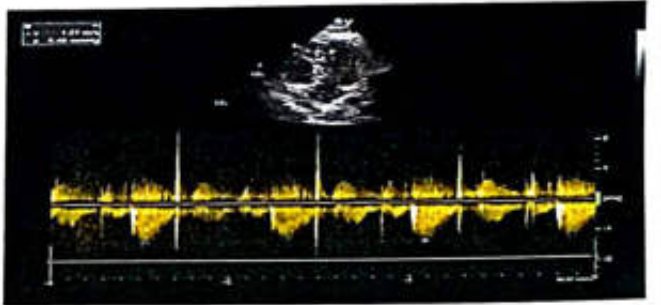
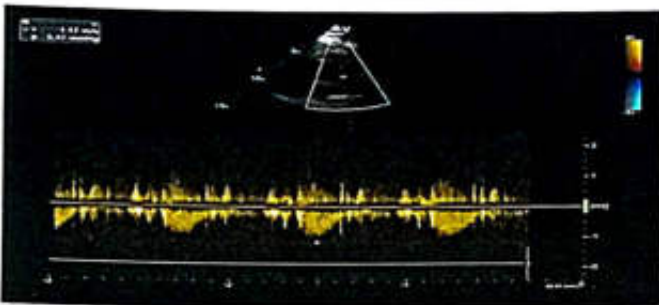
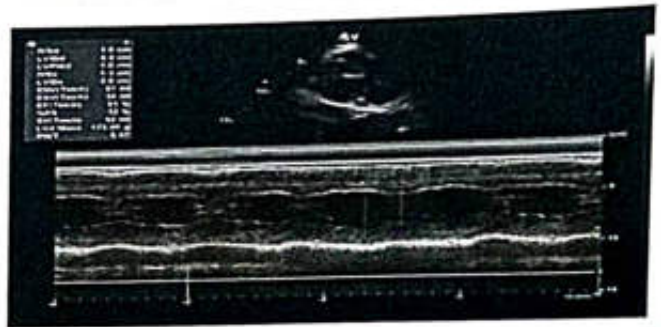

RADIOLOGY REPORT

Reg. No.	79034	Ref. Dr.	SELF
Name	MR. RATHU NATH ACHARYA	Study	USG WHOLE ABDOMEN
Age & Sex	41Y /M	Rep Date	08.03.2024

USG WHOLE ABDOMEN

- LIVER** : Liver is normal in size & shape. It appears bright in echotexture. No obvious focal lesion is seen. IHBR are not dilated.
- GALL BLADDER** : GB is well distended. No obvious calculus or mass lesion is seen. The wall thickness is normal.
- CBD** : CBD is normal in course & caliber.
- PV** : PV is normal in course & caliber.
- PANCREAS** : Pancreas and rest of the retroperitoneum could not be evaluated due to overlying bowel gases.
- SPLEEN** : Spleen is normal in shape, size & echotexture. It measures 8.7cm in size.
- KIDNEYS** : The right kidney measures 9.8 x 3.5cm. The left kidney measures 10.1 x 4.9cm. Both kidneys are normal in shape, size & position. The pelvicalyceal system is normal. Corticomedullary differentiation is maintained. No focal lesion is seen.
- URINARY BLADDER** : Urinary bladder is well distended. No obvious calculus or mass lesion is seen. The wall thickness is normal.
- PROSTATE** : Prostate is normal in size, shape & echotexture. It measures 4 x 3 x 3.3cm in size (volume – 21.4gram).
- OTHERS** : No ascites is seen.
- IMPRESSION** : • **Grade I diffuse fatty infiltration of liver.**
Clinical correlation is suggested.





Dr. VAISHALI PATEL
MBBS, DNB (Radio-diagnosis)
Consultant Radiologist

24 HOUR EMERGENCY

©AHL/D/0069/4180/December/23

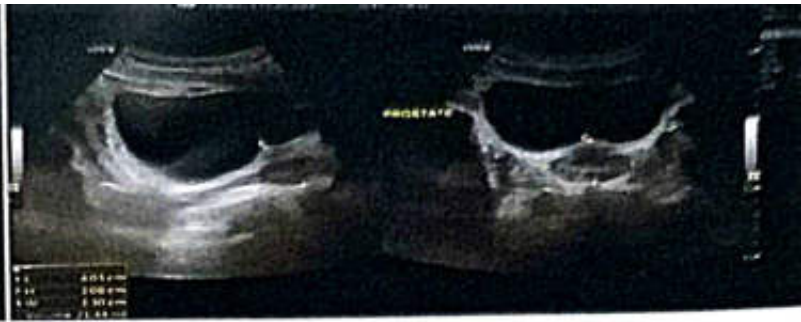
"KEEP THE REPORTS CAREFULLY AND BRING THEM ALONG DURING YOUR NEXT VISIT TO OUR HOSPITAL"





ASARFI HOSPITAL LABORATORY

(A Unit of Asarfi Hospital Ltd.)

Baramuri, Bishunpur Polytechnic, Dhanbad 828 130
Ph. No.: 7800368888, 02263334681514



FINAL REPORT

Name : MR. RATHU NATH ACHARYA
Reg. No. : MAR24-79034
Age / Sex : 41 Y 4 M 7 D / Male
Doctor : Self-Walkin
Pat. Type : Mediwheel



Collection Time : 08-03-2024 10:36:46
Receiving Time : 08-03-2024 10:38:28
Reporting Time : 08-03-2024 13:39:31
Publish Time : 08-03-2024 2:38 pm

Test Name	Result	Flag	Unit	Reference Range
Biochemistry				
Creatinine, Serum Method: Enzymatic				Machine Name: XL640
Creatinine, Serum	1.0		mg/dl	0.6-1.4
Uric Acid, Serum Method: Enzymatic				Machine Name: XL640
Uric Acid, Serum	7.0		mg/dl	3.4-7.0
Blood Urea Nitrogen (BUN) Method: Calculated				Machine Name: XL640
Blood Urea Nitrogen (BUN)	13.1		mg/dl	07-21
Fasting Blood Glucose, Plasma Method: GOD-POD				Machine Name: XL640
Fasting Blood Glucose, Plasma	97.0		mg/dl	70-110
LIPID PROFILE, SERUM Method: Spectrophotometry				
Triglycerides (Enzymatic)	169.0		mg/dl	Machine Name: XL640 Normal: <150 Borderline-high: 150-199 High risk 200-499 Very high risk >500
Cholesterol, Total (CHOD/PAP)	204.0		mg/dl	<200 No risk 200-239 Moderate risk >240 High risk
VLDL Cholesterol (Calculated)	33.8	H	mg/dl	0-30
HDL Cholesterol (Enzymatic)	35.0	L	mg/dl	<40 High Risk ; >60 No Risk



DR N N SINGH
MD (PATHOLOGY)

Condition of Laboratory Testing & Reporting
(1) The Patient must be correctly identified for identification of the patient named or identified and the verification of the particulars have been carried out by the pathologist. (2) Laboratory investigations are only a tool to facilitate in arriving at diagnosis and should be clinically correlated. (3) Tests results are representative at the point of generation of the said specimen(s) Sample(s). (4) Test requested might not be performed due to following Reason: (a) Specimen received is insufficient or inappropriate. (haemolysed/diluted/spenic, etc.) (b) incorrect specimen type for requested test. (c) Specimen quality is unsatisfactory. (d) There is a discrepancy between the label on the specimen container and the Name on the test requisition form. (e) The Results of the Test May vary from lab and also from time to time for the same patient. (6) The results of a laboratory test are dependent on the quality of the sample as well as the assay technology. (7) In case of queries or unexpected test results please call at +91 9297862282, Email-labasarfi@gmail.com

24 HOUR EMERGENCY

© AHL/D/0066/4197/Jan/24

"KEEP THE REPORTS CAREFULLY AND BRING THEM ALONG DURING YOUR NEXT VISIT TO OUR HOSPITAL"



FINAL REPORT



Name : MR. RATHU NATH ACHARYA
Reg. No. : MAR24-79034
Age / Sex : 41 Y 4 M 10 D / Male
Doctor : Self-Walkin
Pat. Type : Mediwheel

Collection Time : 08-03-2024 10:36:46
Receiving Time : 08-03-2024 10:38:31
Reporting Time : 11-03-2024 10:37:47
Publish Time : 11-03-2024 10:44 am

Test Name	Result	Flag	Unit	Reference Range
LDL Cholesterol (Calculated)	135.2	H	mg/dl	Optimum:<100 Above optimum:<130; Moderate risk:130-159; High risk:>160
Cholesterol Total : HDL Ratio (Calculated)	5.83		mg/dl	1.2-6.0
GLYCOCYLATED HEMOGLOBIN (HbA1C), BLOOD				
Method : HPLC / Nephelometry				
HbA1C	5.8		%	4.4-6.2
Estimated average glucose (eAG)	119.76		mg/dl	
Glucose, PP				
Method : GOD-POD				
Glucose, PP	113.7		mg/dl	70-140

Machine Name: BIO-RAD, D-10 / MISPA



DR N N SINGH
MD (PATHOLOGY)

Condition of Laboratory Testing & Reporting
(1) This document is not valid for medico-legal purposes unless the patient named or identified and the verification of the particulars have been carried out by the patient or his/her representative at the point of generation of the said specimen(s)/ Sample(s). (2) Laboratory investigations are only for diagnostic purposes and should be delicately handled. (3) This document is not valid for medico-legal purposes. (4) Test requested might not be performed due to following Reason. (a) Specimen received is insufficient or inappropriate. (b) Specimen is not suitable for the requested test. (c) Specimen quality is unsatisfactory. (d) There is a discrepancy between the label on the specimen container and the Name on the test requisition form. (5) The Results of the Test May vary from lab and also from time to time for the same patient. (6) The results of a laboratory test are dependent on the quality of the sample as well as the assay technology. (7) In case of queries or unexpected test results please call at +91 9297862282. Email: labasarfi@gmail.com

24 HOUR EMERGENCY

© AHL/D/0066/4197/Jan/24

"KEEP THE REPORTS CAREFULLY AND BRING THEM ALONG DURING YOUR NEXT VISIT TO OUR HOSPITAL"



MC-8933

FINAL REPORT

Name : MR. RATHU NATH ACHARYA
Reg. No. : MAR24-79034
Age / Sex : 41 Y 4 M 7 D / Male
Doctor : Self-Walkin
Pat. Type : Mediwheel



Collection Time : 08-03-2024 10:36:46
Receiving Time : 08-03-2024 10:38:28
Reporting Time : 08-03-2024 13:39:31
Publish Time : 08-03-2024 2:38 pm

Test Name	Result	Flag	Unit	Reference Range
Liver Function Test (LFT)				
<i>Method: Spectrophotometry</i>				<i>Machine Name: XL-640</i>
Bilirububin Total (Diazo)	0.8		mg/dl	0.3-1.2
Bilirububin Direct (Diazo)	0.2		mg/dl	0.00-0.2
Bilirububin Indirect (Calculated)	0.6		mg/dl	0.00-1.0
SGPT (IFCC without PDP)	56.0	H	U/L	7-50
SGOT (IFCC without PDP)	34.0		U/L	5-45
Alkaline Phosphate (PNP AMP Kinetic)	212.5		U/L	70-306
GGT (Enzymatic)	37.0		U/L	0-55
Protein Total (Biuret)	8.0		g/dl	6.4-8.3
Albumin (BCG)	4.8		g/dl	3.5-5.2
Globulin (Calculated)	3.2		g/dl	2.3-3.5
A : G Ratio (Calculated)	1.5			0.8-2.0



DR N N SINGH
MD (PATHOLOGY)

Condition of Laboratory Testing & Reporting
(1) This document is not valid for medico-legal purposes. (2) Laboratory investigations are only tool to facilitate in arriving at diagnosis and should be clinically correlated. (3) Tests results are not valid for medico-legal purposes. (4) Test requested might not be performed due to following Reason: (a) Specimen received is insufficient or inappropriate. (haemolysed/clotted/serum etc.) (b) Incorrect specimen type for requested test. (c) Specimen quality is unsatisfactory. (d) There is a discrepancy between the label on the specimen container and the Name on the test requisition form. (5) The Results of the Test May vary from lab and also from time to time for the same patient. (6) The results of a laboratory test are dependent on the quality of the sample as well as the assay technology. (7) In case of queries or unexpected test results please call at +91 9297862282, Email- lab@asarfi@gmail.com

24 HOUR EMERGENCY

© AHLJDI00664197/Jan/24

"KEEP THE REPORTS CAREFULLY AND BRING THEM ALONG DURING YOUR NEXT VISIT TO OUR HOSPITAL"



ASARFI HOSPITAL LABORATORY

(A Unit of Asarfi Hospital Ltd.)

Baramul, Bishunpur Polytechnic, Bhanbad 828 130
Ph. No.: 7808368888, 9747802789, 97478034681514



MC-6939

FINAL REPORT

Name : MR. RATHU NATH ACHARYA
Reg. No. : MAR24-79034
Age / Sex : 41 Y 4 M 7 D / Male
Doctor : Self-Walkin
Pat. Type : Mediwheel



Collection Time : 08-03-2024 10:36:46
Receiving Time : 08-03-2024 10:38:28
Reporting Time : 08-03-2024 13:39:31
Publish Time : 08-03-2024 2:38 pm

Test Name	Result	Flag	Unit	Reference Range
-----------	--------	------	------	-----------------

Clinical Pathology



DR N N SINGH
MD (PATHOLOGY)

Condition of Laboratory Testing & Reporting

(1) This document is not valid for medico-legal purposes. (2) The results of the test are valid only if the specimen is received in the laboratory in good condition and the verification of the particulars have been carried out by the person representative at the point of generation of the said specimen. (3) Laboratory investigations are only tool to facilitate in arriving at diagnosis and should be clinically correlated. (4) Test results are not valid for medico legal Purposes. (4) Test requested might not be performed due to following Reason: (a) Specimen received is insufficient or inappropriate. (haemolysed/diluted/serum etc) (b) Incorrect specimen type for requested test. (c) Specimen quality is unsatisfactory. (d) There is a discrepancy between the label on the specimen container and the Name on the test requisition form. (5) The Results of the Test May vary from lab and also from time to time for the same patient. (6) The results of a laboratory test are dependent on the quality of the sample as well as the assay technology. (7) In case of queries or unexpected test results please call at +91 9297862282, Email-labesarfi@gmail.com

24 HOUR EMERGENCY

© AHL/D/0066/4197/Jan/24

"KEEP THE REPORTS CAREFULLY AND BRING THEM ALONG DURING YOUR NEXT VISIT TO OUR HOSPITAL"



FINAL REPORT

Name : MR. RATHU NATH ACHARYA
Reg. No. : MAR24-79034
Age / Sex : 41 Y 4 M 7 D / Male
Doctor : Self-Walkin
Pat. Type : Mediwheel



Collection Time : 08-03-2024 10:36:46
Receiving Time : 08-03-2024 10:38:28
Reporting Time : 08-03-2024 13:39:31
Publish Time : 08-03-2024 2:38 pm

Test Name	Result	Flag	Unit	Reference Range
Routine Urine Examination; Urine				
<i>Method : Microscopic</i>		<i>Machine Name: Microscope</i>		
Leukocytes	NEGATIVE			
Appearance	CLEAR			
Colour	STRAW			
Volume	30		ml.	
Protiens	NEGATIVE			
Glucose	NEGATIVE			
PH	6.0			
Specific Gravity	1.010			
Bilirubin	NEGATIVE			
Ketone Bodies	NEGATIVE			
Bile Salts	XX			
Bile Pigments	XX			
Nitrite	NEGATIVE			
Pus Cells	1-2		/hpf.	
Epithelial Cells	1-2		/hpf.	
R.B.C.	NIL		/hpf.	
Casts	NOT SEEN		/hpf.	



DR N N SINGH
MD (PATHOLOGY)

Condition of Laboratory Testing & Reporting

(1) This report is valid only for the purpose of diagnosis and the verification of the particulars have been carried out by the laboratory representative at the point of generation of the said specimen(s). (2) Laboratory investigations are only tool to facilitate in arriving at diagnosis and should be clinically correlated. (3) Tests results are not valid for medico legal Purposes. (4) Test requested might not be performed due to following Reason: (a) Specimen received is insufficient or inappropriate, (haemolysed/clotted/epemic etc.) (b) incorrect specimen type for requested test. (c) Specimen quality is unsatisfactory. (d) There is a discrepancy between the label on the specimen container and the Name on the test requisition form. (5) The Results of the Test May vary from lab and also from time to time for the same patient. (6) The results of a laboratory test are dependent on the quality of the sample as well as the assay technology. (7) In case of queries or unexpected test results please call at +91 929782282, Email: lab@asarfi@gmail.com

24 HOUR EMERGENCY

© AHL/D/0066/4197/Jan/24

"KEEP THE REPORTS CAREFULLY AND BRING THEM ALONG DURING YOUR NEXT VISIT TO OUR HOSPITAL"



FINAL REPORT

Name : MR. RATHU NATH ACHARYA
Reg. No. : MAR24-79034
Age / Sex : 41 Y 4 M 7 D / Male
Doctor : Self-Walkin
Pat. Type : Mediwheel



Collection Time : 08-03-2024 10:36:46
Receiving Time : 08-03-2024 10:38:28
Reporting Time : 08-03-2024 13:39:31
Publish Time : 08-03-2024 2:38 pm

Test Name	Result	Flag	Unit	Reference Range
Crystals	NOT SEEN		/hpf.	
others	NOT SEEN			
Protein:Creatinine Ratio; Urine				
<i>Method: Immunoturbidimetry, Spectrophotometer</i>				
Protein	110.0		mg/L	
Creatinine	58.6		mg/dl	
PCR	1.88		mg/g	0-0.5



DR N N SINGH
MD (PATHOLOGY)

Condition of Laboratory Testing & Reporting
(1) It is presumed that the test(s) performed are on the specimen(s) belonging to the patient named or identified and the verification of the particulars have been carried out by the representative at the point of generation of the said specimen(s). (2) Laboratory investigations are only tool to facilitate in arriving at diagnosis and should be clinically correlated. (3) Test results are not valid for medico-legal purposes. (4) Test requested might not be performed due to following Reason: (a) Specimen received is insufficient or inappropriate. (haemolysed/diluted/peptic etc.) (b) incorrect specimen type for requested test. (c) Specimen quality is unsatisfactory. (d) There is a discrepancy between the label on the specimen container and the Name on the test requisition form. (5) The Results of the Test May vary from lab and also from time to time for the same patient. (6) The results of a laboratory test are dependent on the quality of the sample as well as the assay technology. (7) In case of queries or unexpected test results please call at +91 9297862282, Email-labasarfi@gmail.com

24 HOUR EMERGENCY

"KEEP THE REPORTS CAREFULLY AND BRING THEM ALONG DURING YOUR NEXT VISIT TO OUR HOSPITAL"



FINAL REPORT

Name : MR. RATHU NATH ACHARYA
 Reg. No. : MAR24-79034
 Age / Sex : 41 Y 4 M 7 D / Male
 Doctor : Self-Walkin
 Pat. Type : Mediwheel



Collection Time : 08-03-2024 10:36:46
 Receiving Time : 08-03-2024 10:38:28
 Reporting Time : 08-03-2024 13:39:31
 Publish Time : 08-03-2024 2:38 pm

Test Name	Result	Flag	Unit	Reference Range
Haematology				
BLOOD GROUP, ABO & RH TYPING				
<i>Method: Agglutination</i>				
ABO GROUP	A	.		0-0
RH TYPING	POSITIVE	.		0-0
ESR (Erythrocyte Sedimentaion Rate)				
<i>Method: Westergren</i>				
ESR	16	H	mm/hr	0-10
				<i>Machine Name: VES-MATIC 20</i>



[Signature]
DR N N SINGH
 MD (PATHOLOGY)

Condition of Laboratory Testing & Reporting
 (1) It is presumed that the test(s) performed on the specimen(s) sample(s) belonging to the patient named or identified and the verification of the particulars have been carried out by Page 7 of 9
 representative at the point of generation of the said specimen(s) sample(s). Laboratory investigations are only tool to facilitate in arriving at diagnosis and should be clinically correlated. (2) Tests results are not valid for medico legal Purposes. (3) Test requested might not be performed due to following Reason: (a) Specimen received is insufficient or inappropriate. (haemolysed/clotted/foemic etc.) (b) incorrect specimen type for requested test. (c) Specimen quality is unsatisfactory. (d) There is a discrepancy between the label on the specimen container and the Name on the test requisition form. (5) The Results of the Test May vary from lab and also from time to time for the same patient. (6) The results of a laboratory test are dependent on the quality of the sample as well as the assay technology. (7) In case of queries or unexpected test results please call at +91 9297862282, Email: labasarfi@gmail.com

24 HOUR EMERGENCY

"KEEP THE REPORTS CAREFULLY AND BRING THEM ALONG DURING YOUR NEXT VISIT TO OUR HOSPITAL"



MC-5939

FINAL REPORT

Name : MR. RATHU NATH ACHARYA
Reg. No. : MAR24-79034
Age / Sex : 41 Y 4 M 7 D / Male
Doctor : Self-Walkin
Pat. Type : Mediwheel



Collection Time : 08-03-2024 10:36:46
Receiving Time : 08-03-2024 10:38:28
Reporting Time : 08-03-2024 13:39:31
Publish Time : 08-03-2024 2:38 pm

Test Name	Result	Flag	Unit	Reference Range
<u>Nature of Material :</u> EDTA Blood Sample				
Complete Blood Count (CBC)				
<i>Method :</i> Electronical Impedence				
<i>Machine Name:</i> Sysmex 6 part				
Hemoglobin (Photometry)	14.8		g/dl	13-18
PCV (Calculated)	46.1		%	40-50
MCH (Calculated)	24.6	L	Pg	27-31
MCHC (Calculated)	32.1		g/dl	31.5-35.5
Red Cell Distribution Width (RDW) (Electrical Impedence)	15.0	H	%	11.6-14
Total Leukocyte Count (TLC) (Electrical Impedence)	7,700		/cu-mm	4000-11000
RBC Count (Electrical Impedence)	6.01	H	million/mm ³	4.5-5.5
Mean Corpuscular Volume (MCV) (Electrical Impedence)	76.7	L	fL	83-101
Platelet Count (Electrical Impedence)	1.13	L	lakhs/cumm	1.5-4.5
Neutrophils (VCS Technology)	56		%	55-75
Lymphocytes (VCS Technology)	34	H	%	15-30
Eosinophils (VCS Technology)	07	H	%	1-6
Monocytes (VCS Technology)	03		%	2-10
Basophils (VCS Technology)	00		%	0-1



DR N N SINGH
MD (PATHOLOGY)

Condition of Laboratory Testing & Reporting

(1) It is required that the test(s) analyzed is/are performed in strict accordance to the patient named or identified and the verification of the particulars have been carried out by **Page 8 of 9** her representative at the point of generation of the said specimen(s). (2) Laboratory investigations are only tool to facilitate in arriving at diagnosis and should be clinically correlated. (3) Tests results are not valid for medico legal Purposes. (4) Test requested might not be performed due to following Reason: (a) Specimen received is insufficient or inappropriate. (haemolysed/clotted/spenic etc.) (b) incorrect specimen type for requested test. (c) Specimen quality is unsatisfactory. (d) There is a discrepancy between the label on the specimen container and the Name on the test requisition form. (5) The Results of the Test May vary from lab to lab and also from time to time for the same patient. (6) The results of a laboratory test are dependent on the quality of the sample as well as the assay technology. (7) In case of queries or unexpected test results please call at +91 9297862262, Email: labasarfi@gmail.com

24 HOUR EMERGENCY

© AHL/D/0066/4197/Jan/24

"KEEP THE REPORTS CAREFULLY AND BRING THEM ALONG DURING YOUR NEXT VISIT TO OUR HOSPITAL"



ASARFI HOSPITAL LABORATORY

(A Unit of Asarfi Hospital Ltd.)
Baramoni, Bishnupur, Panchajanya, Ghazipur, Patna 826 130
Ph. No. : 7800360000, 919227862242, 919227862243, 919227862244, 919227862245



FINAL REPORT

Name : MR. RATHU NATH ACHARYA
Reg. No. : MAR24-79034
Age / Sex : 41 Y 4 M 7 D / Male
Doctor : Self-Walkin
Pat. Type : Mediwheel



Collection Time : 08-03-2024 10:36:46
Receiving Time : 08-03-2024 10:38:28
Reporting Time : 08-03-2024 13:39:31
Publish Time : 08-03-2024 2:38 pm

Test Name	Result	Flag	Unit	Reference Range
Immunology and Serology				
Prostate Specific Antigen(PSA), Total, Serum				
Method: ECLIA				
Prostate Specific Antigen(PSA), Total, Serum	0.48		ng/ml	0.0-4.0
THYROID PROFILE, TOTAL, SERUM				
Method: ECLIA				
T3, Total	1.51		ng/ml	0.8-2.0
T4, Total	11.2		µg/dL	5.10-14.10
TSH (Ultrasensitive)	1.80		mIU/mL	0.27-4.2

Machine Name: VITROS ECI

Machine Name: Vitros ECI



DR N N SINGH
MD (PATHOLOGY)

Condition of Laboratory Testing & Reporting

(1) This document is not valid for medico-legal purposes. (2) Laboratory investigations are only tool to facilitate in arriving at diagnosis and should be clinically correlated. (3) Tests results are representative at the point of generation of the said specimen. (4) Specimen received is insufficient or inappropriate. (5) The Results of specimen type for requested test. (6) Specimen quality is unsatisfactory. (7) There is a discrepancy between the label on the specimen container and the Name on the test requisition form. (8) The Test May vary from lab and also from time to time for the same patient. (9) The results of a laboratory test are dependent on the quality of the sample as well as the assay technology. (10) In case of queries or unexpected test results please call at +91 9227862242, Email: lab@asarfi@gmail.com

24 HOUR EMERGENCY

© AHL/D/0066/4197/Jan/24

"KEEP THE REPORTS CAREFULLY AND BRING THEM ALONG DURING YOUR NEXT VISIT TO OUR HOSPITAL"



ASARFI HOSPITAL LABORATORY

(A Unit of Asarfi Hospital Ltd.)

Baramuri, Bishunpur Polytechnic, Dhanbad 828 130

Ph. No : 7808368888, 9297862282, 9297862282



MC-5939

FINAL REPORT

Name : MR. RATHU NATH ACHARYA
 Reg. No. : MAR24-79034
 Age / Sex : 41 Y 4 M 10 D / Male
 Doctor : Self-Walkin
 Pat. Type : Mediwheel



Collection Time : 08-03-2024 10:36:46
 Receiving Time : 08-03-2024 10:38:28
 Reporting Time : 10-03-2024 11:14:33
 Publish Time : 11-03-2024 10:39 am

Test Name	Result	Flag	Unit	Reference Range
-----------	--------	------	------	-----------------

Microbiology

Culture & Sensitivity (Urine)

Method: vitek 2 compact

Organism Isolated

NO GROWTH OF ANY ORGANISM

Machine Name: vitek 2 compact



DR N N SINGH
MD (PATHOLOGY)

Disinfectant is not valid for Medico-Legal purposes

(1) It is presumed that the test(s) performed are on the specimen(s) only, unless the verification of the particulars have been carried out by the patient or his/her representative at the point of generation of the said specimen(s). Sample(s) (2) Laboratory investigations are only for to facilitate in arriving at diagnosis and should be clinically correlated. (3) Results are not valid for medico-legal Purposes. (4) Test requested might not be performed due to following Reason: (a) Specimen received is insufficient or inappropriate. (b) Incomplete/incorrect specimen type for requested test. (c) Specimen quality is unsatisfactory. (d) There is a discrepancy between the label on the specimen container and the Name on the test requisition form. (5) The Results of the Test May vary from lab and also from time to time for the same patient. (6) The results of a laboratory test are dependent on the quality of the sample as well as the assay technology. (7) In case of queries or unexpected test results please call at +91 9297862282, Email- lab@asarfi@gmail.com

24 HOUR EMERGENCY

© AHL/D/0066/4197/Jan/24

"KEEP THE REPORTS CAREFULLY AND BRING THEM ALONG DURING YOUR NEXT VISIT TO OUR HOSPITAL"