

Health Check up Booking Request(36E1727)

1 message

Mediwheel <wellness@mediwheel.in>  
To: primehospitaldewas@gmail.com  
Cc: customercare@mediwheel.in

Mon, Aug 5, 2024 at 6:39 PM

011-41195959

Dear Prime Hospital and Research Centre

We have received a booking request with the following details. Provide your confirmation by clicking on the Yes button.

**You confirm this booking?**      Yes                  No

**Name** : Dilraj Singh Panwar  
**Contact Details** : 9977963054  
**Hospital Package Name** : Pre-employment Health Checkup H  
**Location** : Shop No- 105 A Civil Line Main Road Dewas  
**Appointment Date** : 07-08-2024

Member Information		
Booked Member Name	Age	Gender
Dilraj Singh Panwar	40 year	Male

**Tests included in this Package**

- Urine Analysis
- Creatinine
- Bilirubin Total
- CBC
- Blood Group ABO RH Typing
- Blood Glucose (Post Prandial)
- SGPT
- BUN
- ESR
- Blood Glucose (Fasting)
- Chest X-ray
- ECG
- Eye Check-up consultation
- General Physician Consultation

Thanks,  
Mediwheel Team  
Please Download Mediwheel App

You have received this mail because your e-mail ID is registered with Arcofemi Healthcare  
This is a system-generated e-mail please don't reply to this message.



Patient's Name: MR. DILRAJ SINGH PANWAR  
Age & Sex : 40 Yrs., Male  
Referred by : DR. PAWAN CHILLORIA M.B.B.S.M.D.  
Consultant Dr. : DR. PAWAN CHILLORIA M.B.B.S.M.D.

Ref.No. : 2425-0001189  
Date : 07/08/2024

**Haematology Examination**



Test Name	Result	Normal Range
Heamoglobin	12.3 gm/dl	M: 13.5 - 18.0 F: 11-16
Total WBC Count	9,500 /cumm	4,000 - 11,000
Neutrophils	75 %	40 - 75
Lymphocytes	20 %	20 - 50
Monocytes	03 %	0 - 10
Eosinophils	02 %	1 - 6
Basophils	00 %	0 - 1
E.S.R. (Wintrob's Method)	14 mm	M: 1-13 F: 1-20
P.C.V.	41.0 %	M: 40-52 F: 35-45
R.B.C. Count	5.62 mili/cumm	M: 4.5 -6.5 F: 3.5-5.5
M.C.V.	72.95 fl.	74 -96
M.C.H.	21.89 pg.	27 - 32
M.C.H.C	30.00 g/dl	30 - 35
Platelet Count	2.31 lacs/cumm	1.5 - 4.5
Blood Group	"0"	
Rh (D)	Positive	

PRIME  
PATHOLOGY



All Investigations have technical and biological limitations. Please correlate clinically as well as with other investigative findings.  
A Review should be requested in case of any disparity. This Report is not valid for medicolegal purpose.



Patient's Name: MR. DILRAJ SINGH PANWAR  
Age & Sex : 40 Yrs. Male  
Referred by : DR. PAWAN CHILLORIA M.B.B.S.M.D.  
Consultant Dr. : DR. PAWAN CHILLORIA M.B.B.S.M.D.

Ref.No. : 2425-0001189  
Date : 07/08/2024



Test Name	Result	Normal Range
<b>Biochemical Examination</b>		
GLUCOSE FASTING	102.0 mg/dl	70-100
BLOOD UREA	26.0 mg/dl	15 - 40
S. CREATININE	0.84 mg/dl	0.5- 1.5
BLOOD UREA NITROGEN	12.15 mg/dl	5-21
S. CHOLESTEROL	162.0 mg/dl	150 - 240
H.D.L. CHOLESTEROL	44.0 mg/dl	30 - 70
S. TRIGLYCERIDES	182.0 mg/dl	< 150 Normal 150-200 borderline high >200 High
TOTAL LIPIDS	509.68 mg/dl	400 - 700
L.D.L. CHOLESTEROL	81.60 mg/dl	Low Risk < 100 Risk 139 - 160
V.L.D.L.	36.40 mg/dl	upto 40
RISK RATIO	3.68	Up to 4.97
S. URIC ACID	5.2 mg/dl	M: 2.5-7 F: 1.5 - 6
GAMMA -GT	31 IU/L.	M 8-61 F 5-36
<b>Thyroid Test</b>		
Total Triiodothyronine (T3)	1.23 ng/ml	0.60- 1.81
Total Thyroxine (T4)	4.62 ug/dl	4.5 - 12.6
Thyroid Stimulating Hormone (TSH)	3.15 uIU/ml	0.34 - 5.5

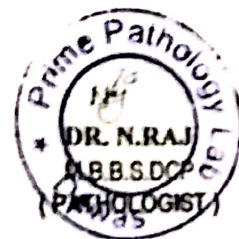



Patient's Name: MR. DILRAJ SINGH PANWAR  
Age & Sex : 40 Yrs., Male  
Referred by : DR. PAWAN CHILLORIA M.B.B.S.M.D.  
Consultant Dr. : DR. PAWAN CHILLORIA M.B.B.S.M.D.

Ref.No. : 2425-0001189  
Date : 07/08/2024

## Liver Profile



Test Name	Result	Normal Range
TOTAL BILIRUBIN	0.99 mg/dl	0.0 - 1.00
DIRECT BILIRUBIN	0.54 mg/dl	0.0 - 0.25
INDIRECT BILIRUBIN	0.45 mg/dl	0.0 - 0.75
S.G.O.T.	25.0 IU/L	upto 49
S.G.P.T.	29.0 IU/L	upto 40
ALKALINE PHOSPHATASE	172.0 IU/L	Ad. 100-250 Ch. 250-770
TOTAL PROTEINS	7.1 g/dl	6.2 - 8.3
ALBUMIN	4.0 g/dl	3.5 - 5.0
GLOBULIN	3.10 g/dl	2.3 - 3.5
A/G RATION	1.29:1	1.2-1.8 : 1
P.T. Patient	14 Sec.	14 Sec.
HbsAg	Non Reactive	
I.N.R.	1.00	





Patient's Name: MR. DILRAJ SINGH PANWAR  
Age & Sex : 40 Yrs., Male  
Referred by : DR. PAWAN CHILLORIA M.B.B.S.M.D.  
Consultant Dr. : DR. PAWAN CHILLORIA M.B.B.S.M.D.

Ref.No. : 2425-0001189  
Date : 07/08/2024

## EXAMINATION OF URINE



Physical Examination		Chemical Examination	
Collection From	: Lab	Reaction	: Acidic
Sample Collection	: Random	Albumin	: Nil
Quantity	: 30 ml	Sugar	: Nil
Colour	: Pale Yellow	Ketone Bodie	: Nil
Appearance	: Clear	Bile Salts	: Nil
Specific Gravity	: 1.015	Bile Pigment	: Absent
		Occult Blood	: Negative
Microscopic Examination			
(After Centrifugation at 2000 rpm. for 5 minuts)			
Leucocytes(Pus Cells)	: 2-3 /hpf		
Epithelial Cells	: 1-2 /hpf		
Red Blood Cells	: NIL /hpf		
Crystals	: Nil	Trichomonas Vaginalls:	Absent
Spermatozoa	: Absent		
Parasites	: Nil		
Cast	: Nil		
Yeast Cells	: Absent		
Bacteria	: Nil		

DR. N.RAJ  
M.B.B.S.DCP  
(PATHOLOGIST)



Name : MR.DILRAJ SINGH PANWAR  
Age & Sex : 40YRS / male  
Referred by : DR. PAWAN CHILLORIA M.B.B.S.M.D.  
Consultant Dr. : DR. PAWAN CHILLORIA M.B.B.S.M.D.

DATE :07/08/2024

Parameter	Result	Unit	Biological Reference
Hb A1C Suggested  level	5.5 %	of Total Hb	>8.0 Action  <7.0 Goal <6.0 Non-diabetic
Mean Blood Glucose	119.0	mg/dL	0 - 154

-----End Of Report-----

PRIME  
PATHOLOGY



10mm/mV

AUTO

I

II

III

10mm/mV

25mm/s

AC-ON 0.05-35Hz

PRIME HOSPITAL ICU

SAL HEALTHCARE TEL NO 6260127200

10mm/mV

aVR

aVL

aVF

10mm/mV

V1

V2

V3

10mm/mV

V4

V5

V6

2024-8-7 12:49:59

ID: 00004391

ID Card:

Name: DILKAKSINGHPANWAR Gender: Male

Age: Height(cm):

Weight(kg): BP(mmHg): /

HR: bpm 80

P-R: ms 130

Q-R-S: ms 110

QT/QTc: ms 376/413

P/QRS/T AXES: deg 60/0/0

RV5/SVL: mV 0.64/0.14

RV5+SVL: mV 0.78

\*The result must be confirmed by doctor!

Report Confirmed by: DR P K CHILLORIA

SAL HEALTHCARE TEL NO 6260127200

← Conclusion →

801 Sinus Rhythm

122 Counter Clockwise Rotation

\*\* SUSPECTED ABNORMAL ECG \*\*

II

aVF

V3

V6

I

aVR

V1

V4

25mm/s

Repeat - vgm  
PCW





देवास का नं. 1 स्वच्छ हॉस्पिटल

Better Diagnosis, Better Cure

# प्राइम हॉस्पिटल एण्ड रिसर्च सेन्टर

105-ए, सिविल लाईन, मेन रोड, देवास फोन : 07272 -400060, मो. 9827265457

डॉ. पवन कुमार चिल्लौरिया

M.B.B.S., M.D. (Med.), FCCS, PGCDM

कन्सल्टिंग फिजिशियन, हृदय, श्वास एवं मधुमेह रोग विशेषज्ञ

Regl. No. MP-3899

Mob. 98272-65457

Refer by : .....

समय : दोप 12.00 से रात 9.00 बजे तक

TIMING : Daily 12.00 Noon to 9.00 p.m.

Name : Dilraj Singh Age : 49/M Resl: ..... Date : 7/8/24

- No complaint  
RSP 13/50 - NOH/O SOB/NO chest pain

- He is clinically fit

Pam



R

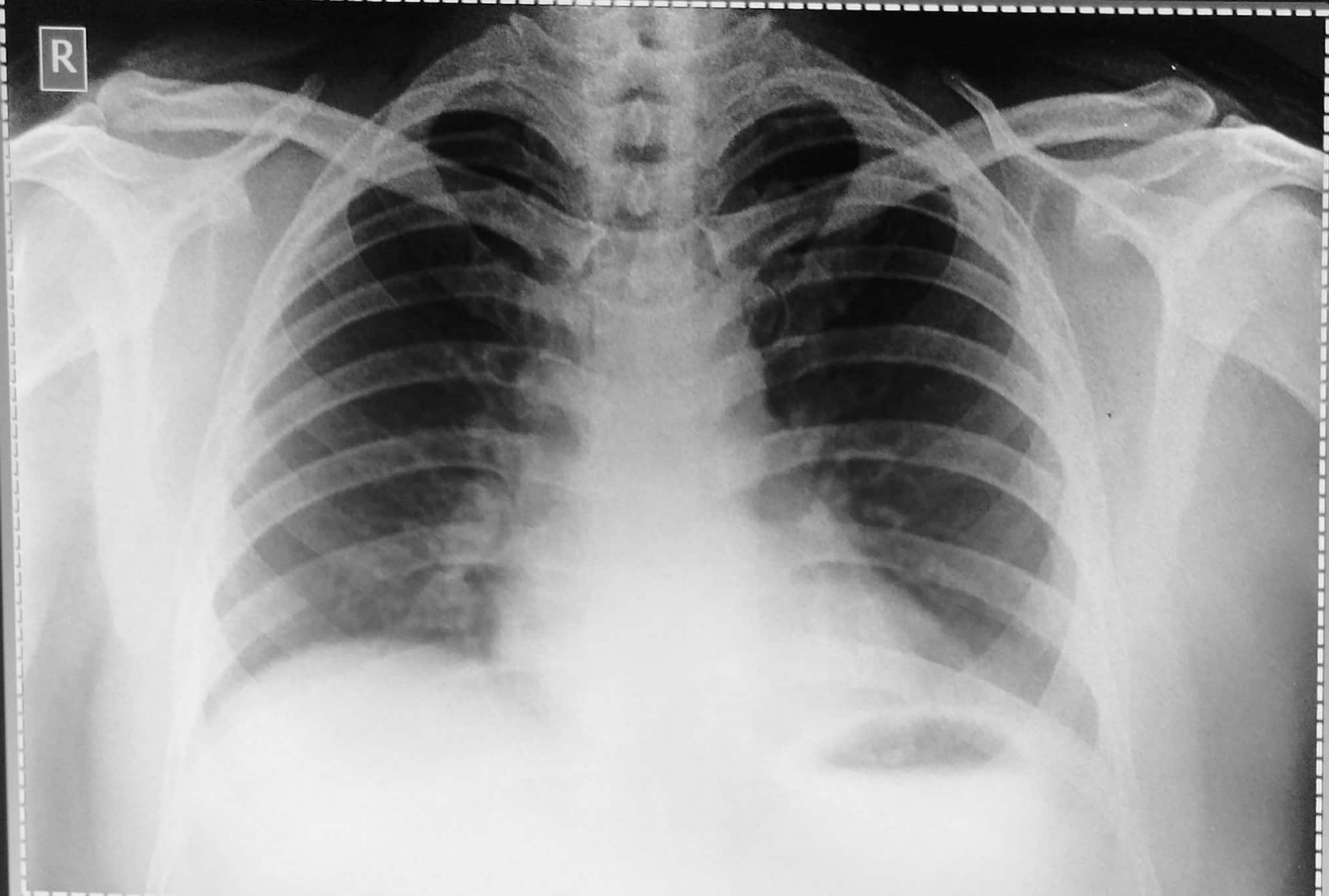

MR. DILRAJ SINGH PANWAR 40 year(s) Male Chest

DR.P.K. CHILLORIA (MBBS MD) Chest PA

8/7/2024

2:11:24 PM

PRIME HOSPITAL & RESEARCH CENTRE , DEWAS (M.P.)