



ESTD - 1964

BHAILAL AMIN GENERAL HOSPITAL



CONCLUSION OF HEALTH CHECKUP

ECU Number : 10203	MR Number : 23201516	Patient Name: SANJEEV SUDAN
Age : 49	Sex : Male	Height : 169
Weight : 58	Ideal Weight : 66	BMI : 20.31
Date : 16/03/2024		

Fatty liver
G B Calculus

An
Fibrosis
Large Hye malnutrition

Dr. Manish Mittal

Internal Medicine

Note : General Physical Examination & routine Investigations included in the Health Checkup have certain limitations and may not be able to detect all the latent and asymptomatic diseases.





ESTD. 1964

BHAILAL AMIN GENERAL HOSPITAL



ECU Number : 10203 MR Number : 23201516 Patient Name: SANJEEV SUDAN
Age : 49 Sex : Male Height : 169
Weight : 58 Ideal Weight : 66 BMI : 20.31
Date : 16/03/2024

Past H/O : NO P/H/O ANY MAJOR ILLNESS.

Present H/O : NO MEDICAL COMPLAINS AT PRESENT.

Family H/O : NO F/H/O ANY MAJOR ILLNESS.

Habits : NO
Gen.Exam. : G.C.GOOD
B.P : 116/80
Pulse : 70
Others : SPO2 98%
C.V.S : NAD
R.S. : NAD
Abdomen : NP
Spleen : NP
Skin : NAD
C.N.S : NAD
Advice :





BHAILAL AMIN GENERAL HOSPITAL

ESTD. 1964



ECU Number : 10203
Age : 49
Weight : 58
Date : 16/03/2024

MR Number : 23201516
Sex : Male
Ideal Weight : 66

Patient Name : SANJEEV SUDAN
Height : 169
BMI : 20.31

Ophthalmic Check Up :

Right

Left

Ext Exam

NORMAL

Vision Without Glasses

Vision With Glasses

6/6 N.5

6/6 N.5

Final Correction

+ 0.50 SPH + 0.75 CYL ! 12 ADD + 2.0 + 0.75 CYL ! 110

Fidus

D SPH
NORMAL

Colour Vision

NORMAL

Advice

NIL

Orthopaedic Check Up :

Ortho Consultation

Ortho Advice

ENT Check Up :

Ear

Nose

Throat

Hearing Test

ENT Advice

General Surgery Check Up :

General Surgery

Abdominal Lump

Hernia

External Genitals

PVR

Proctoscopy

Any Other

Surgical Advice





Patient Name : Mr. SANJEEV SUDAN Type : OPD
 Gender / Age : Male / 50 Years 11 Months 28 Days Request No. : 208487
 MR No / Bill No. : 23201516 / 242091254 Request Date : 16/03/2024 08:20 AM
 Consultant : Dr. Manish Mittal Collection Date : 16/03/2024 08:44 AM
 Location : OPD Approval Date : 16/03/2024 04:42 PM

HbA1c (Glycosylated Hb)

Test	Result	Units	Biological Ref. Range
HbA1c (Glycosylated Hb)			
Glycosylated Hemoglobin (HbA1c)	4.9	%	
estimated Average Glucose (e AG) *	93.93	mg/dL	

(Method:

By Automated HPLC analyser on D-10 Biorad. NGSP Certified, US-FDA approved, Traceable to IFCC reference method.

* Calculated valued for past 60 days, derived from HbA1c %, based on formula recommended by the A1c - Derived Average Glucose study from ADA and EASD funded The ADAG trial.

Guidelines for Interpretation:

Indicated Glycemic control of previous 2-3 months

HbA1c%	e AG (mg/dl)	Glycemic control
> 8	> 183	Action suggested...High risk of developing long-term complications. Action suggested, depends on individual patient circumstances
7 - 8	154 - 183	Good
< 7	< 154	Goal...Some danger of hypoglycemic reaction in type I Diabetics. Some Glucose intolerant individuals and Sub-Clinical diabetics may demonstrate (elevated) HbA1c in this area.
6 - 7	126 - 154	Near Normal
< 6	< 126	Nondiabetic level)

--- End of Report ---

Dr. Ameer Soni
MD (Path)



Patient Name : Mr. SANJEEV SUDAN
 Gender / Age : Male / 50 Years 11 Months 28 Days
 MR No / Bill No. : 23201516 / 242091254
 Consultant : Dr. Manish Mittal
 Location : OPD

Type : OPD
 Request No. : 208487
 Request Date : 16/03/2024 08:20 AM
 Collection Date : 16/03/2024 08:44 AM
 Approval Date : 16/03/2024 01:05 PM

CBC + ESR

Test	Result	Units	Biological Ref. Range
Haemoglobin.			
Haemoglobin	13.1	gm/dL	13 - 17
Red Blood Cell Count (T-RBC)	4.73	mill/cmm	4.5 - 5.5
Hematocrit (HCT)	42.3	%	40 - 50
Mean Corpuscular Volume (MCV)	89.4	fl	83 - 101
Mean Corpuscular Haemoglobin (MCH)	27.7	pg	27 - 32
MCH Concentration (MCHC)	31.0	%	31.5 - 34.5
Red Cell Distribution Width (RDW-CV)	13.6	%	11.6 - 14
Red Cell Distribution Width (RDW-SD)	44.8	fl	39 - 46
Total Leucocyte Count (TLC)			
Total Leucocyte Count (TLC)	8.13	thou/cmm	4 - 10
Differential Leucocyte Count			
Polymorphs	67	%	40 - 80
Lymphocytes	28	%	20 - 40
Eosinophils	1	%	1 - 6
Monocytes	4	%	2 - 10
Basophils	0	%	0 - 2
Polymorphs (Abs. Value)	5.39	thou/cmm	2 - 7
Lymphocytes (Abs. Value)	2.21	thou/cmm	1 - 3
Eosinophils (Abs. Value)	0.14	thou/cmm	0.2 - 0.5
Monocytes (Abs. Value)	0.33	thou/cmm	0.2 - 1
Basophils (Abs. Value)	0.06	thou/cmm	0.02 - 0.1
Immature Granulocytes	0.5	%	1 - 3 : Borderline > 3 : Significant
Platelet Count			
Platelet Count	186	thou/cmm	150 - 410
Remarks	This is counter generated CBC Report, smear review is not done		
ESR	16	mm/1 hr	0 - 10

Test Results are dependent on a number of variables & technical limitations. Hence, it is advised to correlate with clinical findings and other related investigations before any firm opinion is made. Recheck / repeat may be requested.



Patient Name	: Mr. SANJEEV SUDAN	Type	: OPD
Gender / Age	: Male / 50 Years 11 Months 28 Days	Request No.	: 208487
MR No / Bill No.	: 23201516 / 242091254	Request Date	: 16/03/2024 08:20 AM
Consultant	: Dr. Manish Mittal	Collection Date	: 16/03/2024 08:44 AM
Location	: OPD	Approval Date	: 16/03/2024 01:05 PM

CBC + ESR

Immature Granulocyte (IG) count is a useful early marker of infection or inflammation, even when other markers are normal. It is an early and rapid discrimination of bacterial from viral infections. It is also increased in patients on steroid therapy / chemotherapy or haematological malignancy. High IG is always pathological; except in pregnancy and neonates of < 7 days.

Method : HB by Non-Cyanide Hemoglobin analysis method. HCT by RBC pulse height detection method. RBC, TLC & PLC are by Particle Count by Electrical Impedance in Cell Counter by Fluorescent flow cytometry using a semi-conductor laser and hydrodynamic focusing in dedicated channels. Optical Platelets by Fluorescent + Laser Technology. MCV, MCH, MCHC, RDW (CV & SD) are calculated parameter. DLC by Flowcytometry method using semi-conductor Laser+Smear verification.

FSR on ESL-30, comparable to Westergrens method and in accordance to ICSH reference method.

---- End of Report ----

Dr. Ameer Soni
MD (Path)



Patient Name	: Mr. SANJEEV SUDAN	Type	: OPD
Gender / Age	: Male / 50 Years 11 Months 28 Days	Request No.	: 208487
MR No / Bill No.	: 23201516 / 242091254	Request Date	: 16/03/2024 08:20 AM
Consultant	: Dr. Manish Mittal	Collection Date	: 16/03/2024 08:44 AM
Location	: OPD	Approval Date	: 16/03/2024 03:41 PM

Haematology

<u>Test</u>	<u>Result</u>	<u>Units</u>	<u>Biological Ref. Range</u>
Blood Group			
ABO system	A		
Rh system.	Positive		

By Gel Technology / Tube Agglutination Method

Note :

- This blood group has been done with new sensitive Gel Technology using both Forward and Reverse Grouping Card with Autocontro
- This method check`s group both on Red blood cells and in Serum for "ABO" group.

--- End of Report ---

Dr. Ameet Soni
MD (Path)



Patient Name : Mr. SANJEEV SUDAN
 Gender / Age : Male / 50 Years 11 Months 28 Days
 MR No / Bill No. : 23201516 / 242091254
 Consultant : Dr. Manish Mittal
 Location : OPD

Type : OPD
 Request No. : 208487
 Request Date : 16/03/2024 08:20 AM
 Collection Date : 16/03/2024 08:44 AM
 Approval Date : 16/03/2024 11:16 AM

Fasting Plasma Glucose

Test	Result	Units	Biological Ref. Range
<i>Fasting Plasma Glucose</i>			
Fasting Plasma Glucose	91	mg/dL	70 - 110
Post Prandial 2 Hr. Plasma Glucose	115	mg/dL	70 - 140

By Hexokinase method on EXL Dade Dimension

--- End of Report ---

Dr. Rakesh Vaidya
MD (Path). DCP.



Patient Name : Mr. SANJEEV SUDAN
 Gender / Age : Male / 50 Years 11 Months 28 Days
 MR No / Bill No. : 23201516 / 242091254
 Consultant : Dr. Manish Mittal
 Location : OPD

Type : OPD
 Request No. : 208487
 Request Date : 16/03/2024 08:20 AM
 Collection Date : 16/03/2024 08:44 AM
 Approval Date : 16/03/2024 11:16 AM

Complete Lipid Profile

Test	Result	Units	Biological Ref. Range
Complete Lipid Profile			
Appearance	Clear		
Triglycerides <i>(Done by Lipase /Glycerol kinase on Vitros 5600)</i> < 150 Normal 150-199 Borderline High 200-499 High > 499 Very High	102	mg/dL	1 - 150
Total Cholesterol <i>(Done by Colorimetric - Cholesterol Oxidase, esterase, peroxidase on Vitros 5600.)</i> <200 mg/dL - Desirable 200-239 mg/dL - Borderline High > 239 mg/dL - High	181	mg/dL	1 - 200
HDL Cholesterol <i>(Done by Colorimetric: non HDL precipitation method PTA/MgCl2 on Vitros 5600)</i> < 40 Low > 60 High	39	mg/dL	40 - 60
Non HDL Cholesterol (calculated) <i>(Non- HDL Cholesterol)</i> < 130 Desirable 139-159 Borderline High 160-189 High > 191 Very High	142	mg/dL	1 - 130
LDL Cholesterol <i>(Done by Enzymatic (Two Step CHE/CHO/POD) on Vitros 5600)</i> < 100 Optimal 100-129 Near / above optimal 130-159 Borderline High 160-189 High > 189 Very High	122	mg/dL	1 - 100
VLDL Cholesterol (calculated)	20.4	mg/dL	12 - 30
LDL Ch. / HDL Ch. Ratio	3.13		2.1 - 3.5
T. Ch./HDL Ch. Ratio <i>(Recent NECP / ATP III Guidelines / Classification (mg/dl) :)</i>	4.64		3.5 - 5

---- End of Report ----

Dr. Rakesh Vaidya
MD (Path). DCP.

365 Days / 24 Hours Laboratory Services

Home Collection Facility Available
(Mon To Sat 8:00 am to 5:00 pm)



BHAILAL AMIN
GENERAL HOSPITAL

📍 Bhaialal Amin Marg, Gorwa, Vadodara, Gujarat 390003.

🌐 www.baghospital.com | ☎ : 080 69 70 70 70 | Follow us : 📱

DEPARTMENT OF LABORATORY MEDICINE

Patient Name : Mr. SANJEEV SUDAN
Gender / Age : Male / 50 Years 11 Months 28 Days
MR No / Bill No. : 23201516 / 242091254
Consultant : Dr. Manish Mittal
Location : OPD

Type : OPD
Request No. : 208487
Request Date : 16/03/2024 08:20 AM
Collection Date : 16/03/2024 08:44 AM
Approval Date : 16/03/2024 11:26 AM

Renal Function Test (RFT)

Test	Result	Units	Biological Ref. Range
Urea <i>(Done by Endpoint/Colorimetric - Urease on Vitros 5600)</i>	28	mg/dL	10 - 45
BUN	13.08	mg/dL	5 - 21
Creatinine <i>(By Modified Kinetic Jaffe Technique)</i>	0.92	mg/dL	0.9 - 1.3
Estimate Glomerular Filtration rate <i>(Ref. range : > 60 ml/min for adults between age group of 18 to 70 yrs. eGFR Calculated by IDMS Traceable MDRD Study equation. Reporting of eGFR can help facilitate early detection of CKD. By Modified Kinetic Jaffe Technique)</i>	More than 60		
Uric acid <i>(Done by Colorimetric - Uricase, Peroxidase on Vitros 5600)</i>	6.5	mg/dL	3.4 - 7.2

— End of Report —

Dr. Rakesh Vaidya
MD (Path). DCP.

Test Results are dependent on a number of variables & technical limitations. Hence, it is advised to correlate with clinical findings and other related investigations before any firm opinion is made. Recheck / retest may be requested.



Patient Name : Mr. SANJEEV SUDAN
 Gender / Age : Male / 50 Years 11 Months 28 Days
 MR No / Bill No. : 23201516 / 242091254
 Consultant : Dr. Manish Mittal
 Location : OPD

Type : OPD
 Request No. : 208487
 Request Date : 16/03/2024 08:20 AM
 Collection Date : 16/03/2024 08:44 AM
 Approval Date : 16/03/2024 11:26 AM

Thyroid Hormone Study

Test	Result	Units	Biological Ref. Range
Triiodothyronine (T3)	1.25	ng/ml	
<i>(Done by CLIA based method on automated immunoassay Vitros 5600.)</i>			
<i>Reference interval (ng/ml)</i>			
1 - 3 days	: 0.1 - 7.4		
1-11 months	: 0.1 - 2.45		
1-5 years	: 0.1 - 2.7		
6-10 years	: 0.9 - 2.4		
11-15 years	: 0.8 - 2.1		
16-20 years	: 0.8 - 2.1		
Adults (20 - 99 years)	: 1.07 - 1.85		
Pregnancy (in last 5 months)	: 1.2 - 2.5		
<i>(Reference : Tietz - Clinical guide to laboratory test, 4th edition)</i>			
Thyroxine (T4)	8.38	mcg/dL	
<i>(Done by CLIA based method on automated immunoassay Vitros 5600.)</i>			
<i>Reference interval (mcg/dL)</i>			
1 - 3 days	: 11.8 - 22.6		
1-2 weeks	: 9.8 - 16.6		
1 - 4 months	: 7.2 - 14.4		
4 - 12 months	: 7.8 - 16.5		
1-5 years	: 7.3 - 15.0		
5 - 10 years	: 6.4 - 13.3		
10 - 20 years	: 5.6 - 11.7		
Adults (20-99 years)	: 5.91 - 12.98		
<i>(Reference : Tietz - Clinical guide to laboratory test, 4th edition)</i>			
Thyroid Stimulating Hormone (US-TSH)	4.02	microIU/ml	
<i>(Done by CLIA based method on automated immunoassay Vitros 5600.)</i>			
<i>Reference interval (microIU/ml)</i>			
Infants (1-4 days)	: 1.0 - 39		
2-20 weeks	: 1.7 - 9.1		
5 months - 20 years	: 0.7 - 6.4		
Adults (20-99 years)	: 0.4001 - 4.049		
<i>Pregnancy :</i>			
1st trimester	: 0.3 - 4.5		
2nd trimester	: 0.5 - 4.6		
3rd trimester	: 0.8 - 5.2		
<i>(Reference : Tietz - Clinical guide to laboratory test, 4th edition)</i>			

--- End of Report ---

Dr. Rakesh Vaidya
 MD (Path). DCP.



Patient Name : Mr. SANJEEV SUDAN
 Gender / Age : Male / 50 Years 11 Months 28 Days
 MR No / Bill No. : 23201516 / 242091254
 Consultant : Dr. Manish Mittal
 Location : OPD

Type : OPD
 Request No. : 208487
 Request Date : 16/03/2024 08:20 AM
 Collection Date : 16/03/2024 08:44 AM
 Approval Date : 16/03/2024 11:15 AM

Liver Function Test (LFT)

Test	Result	Units	Biological Ref. Range
Bilirubin			
Bilirubin - Total	0.68	mg/dL	0 - 1
Bilirubin - Direct	0.07	mg/dL	0 - 0.3
Bilirubin - Indirect	0.61	mg/dL	0 - 0.7
<i>(Done by Dual Wavelength - Reflectance Spectrophotometry on Vitros 5600)</i>			
Aspartate Aminotransferase (SGOT/AST)	52	U/L	15 - 40
<i>(Done by Multipoint Rate Colorimetric with P-5-P on Vitros 5600)</i>			
Alanine Aminotransferase (SGPT/ALT)	31	U/L	16 - 63
<i>(Done by Multipoint-Rate/Colorimetric with P-5-P (pyridoxa-5-phosphate) on Vitros 5600)</i>			
Alkaline Phosphatase	85	U/L	53 - 128
<i>(Done by Multipoint-Rate - p-nitrophenyl Phosphate, AMP buffer on Vitros 5600)</i>			
Gamma Glutamyl Transferase (GGT)	50	U/L	15 - 85
<i>(Done by Multipoint Rate - L-γ³-glutamyl-p-nitroanilide on Vitros 5600)</i>			
Total Protein			
Total Proteins	7.50	gm/dL	6.4 - 8.2
Albumin	4.31	gm/dL	3.4 - 5
Globulin	3.19	gm/dL	3 - 3.2
A : G Ratio	1.35		1.1 - 1.6
<i>(Done by Biuret endpoint and Bromocresol green method on vitros 5600.)</i>			

---- End of Report ----

Dr. Rakesh Vaidya
MD (Path). DCP.



📍 Bhailal Amin Marg, Gorwa, Vadodara, Gujarat 390003.

🌐 www.baghospital.com | 📞 : 080 69 70 70 70 | Follow us : 📱 📺

Patient Name : Mr. SANJEEV SUDAN
Gender / Age : Male / 50 Years 11 Months 28 Days
MR No / Bill No. : 23201516 / 242091254
Consultant : Dr. Manish Mittal
Location : OPD

Type : OPD
Request No. : 208487
Request Date : 16/03/2024 08:20 AM
Collection Date : 16/03/2024 08:44 AM
Approval Date : 16/03/2024 11:26 AM

PSA (Prostate Specific Antigen)

Test	Result	Units	Biological Ref. Range
Total PSA	0.230	ng/ml	0 - 4

(Method : Done by CLIA based method on automated immunoassay Vitros 5600.)

Remark :

Age related reference range for interpretation :

< 40 yrs : 0.21 - 1.72

40 - 49 yrs : 0.27 - 2.19

50 - 59 yrs : 0.27 - 3.42

60 - 69 yrs : 0.27 - 6.16

>69 yrs : 0.21 - 6.77

TPSA may be raised usually mildly in benign prostatic conditions like hyperplasia. Typically 30 % of BPH may show values between 4-10 and 7 % between 10-40.

In Prostatic Malignancy 43 % show values below 4

21 % between 4 to 10

20 % between 10 to 40 &

16 % above 40)

---- End of Report ----

Dr. Rakesh Vaidya
MD (Path). DCP.



Patient Name : Mr. SANJEEV SUDAN
 Gender / Age : Male / 50 Years 11 Months 28 Days
 MR No / Bill No. : 23201516 / 242091254
 Consultant : Dr. Manish Mittal
 Location : OPD

Type : OPD
 Request No. : 208487
 Request Date : 16/03/2024 08:20 AM
 Collection Date : 16/03/2024 08:44 AM
 Approval Date : 16/03/2024 03:25 PM

Urine routine analysis (Auto)

Test	Result	Units	Biological Ref. Range
Physical Examination			
Quantity	30	mL	
Colour	Pale Yellow		
Appearance	Clear		
Chemical Examination (By Reagent strip method)			
pH	6.5		4.6 - 8.0
Specific Gravity	1.003		1.005 - 1.030
Protein	Negative		Negative
Glucose	Negative		Negative
Ketones	Negative		Negative
Bilirubin	Negative		Negative
Urobilinogen	Negative		Negative (upto 1)
Blood	Negative		Negative
Leucocytes	Negative		Negative
Nitrite	Negative		Negative
Microscopic Examination (by Microscopy after Centrifugation at 2000 rpm for 10 min or on fully automated Sysmex urine sedimentation analyzer UF4000)			
Red Blood Cells	0 - 1	/hpf	0 - 2
Leucocytes	0 - 1	/hpf	0 - 5
Epithelial Cells	0 - 1	/hpf	0 - 5
Casts	Nil	/lpf	Nil
Crystals	Nil	/hpf	Nil
Mucus	Absent	/hpf	Absent
Organism	Absent		

Reference : Wallach`s Interpretation to laboratory test, 10th edition

---- End of Report ----

Dr. Rakesh Vaidya
MD (Path). DCP.



**BHAILAL AMIN
GENERAL HOSPITAL**



ADVANCED DIGITAL SOLUTIONS

Computerized Radiography

Ultra Sensitive Colour Doppler

Ultra High Resolution Sonography

Multi-Detector CT Scan

Magnetic Resonance Imaging (MRI)

Mammography

Interventional Radiology

Digital Subtraction Angiography (DSA)

Foetal Echocardiography

Echocardiography

4D USG & Doppler

DEPARTMENT OF DIAGNOSTIC RADIOLOGY

Patient No. : 23201516 Report Date : 16/03/2024

Request No. : 190108195 16/03/2024 8.20 AM

Patient Name : Mr. SANJEEV SUDAN

Gender / Age : Male / 50 Years 11 Months 28 Days

X-Ray Chest AP

Both lung fields are clear.

Both costophrenic sinuses appear clear.

Heart size is normal.

Hilar shadows show no obvious abnormality.

Aorta is normal.

• ULTRA SONOGRAPHY CANNOT DETECT ALL ABNORMALITIES
• NOT VALID FOR MEDICO-LEGAL PURPOSES
• CLINICAL CORRELATION RECOMMENDED

Dr. Harsh Sanjay Vyas, D N
B
Consultant Radiologist



📍 Bhailal Amin Marg, Gorwa, Vadodara, Gujarat - 390 003

🌐 www.baghospital.com



FOR ALL YOUR
HEALTHCARE NEEDS

080 69 70 70 70

Page 1 of 1

DEPARTMENT OF DIAGNOSTIC RADIOLOGY

Patient No. : 23201516 Report Date : 16/03/2024
Request No. : 190108203 16/03/2024 8.20 AM
Patient Name : **Mr. SANJEEV SUDAN**
Gender / Age : Male / 50 Years 11 Months 28 Days

USG : Screening for Abdomen (excluding Pelvis) Or Upper Abdomen

Liver is normal in size and increased in echo pattern. No mass lesion identified. The hepatic veins are clear and patent. PV patent. No dilated IHBR.

Gall bladder is well distended and shows a 16mm sized mobile calculus. No e/o Gb wall edema of pericholecystic inflammatory changes. Common bile duct measures 4 mm in diameter.

Pancreas shows no obvious abnormality. Tail obscured.
Spleen is normal size and echo pattern.

Both kidneys are normal in shape and position. Normal echogenicity and cortico medullary differentiation is noted. No hydronephrosis or mass lesion seen.

No ascites.

COMMENT:

- **Grade I fatty liver.**
- **GB calculus without features of cholecystitis.**

Kindly correlate clinically

• ULTRA SONOGRAPHY CANNOT DETECT ALL ABNORMALITIES
• NOT VALID FOR MEDICO-LEGAL PURPOSES
• CLINICAL CORRELATION RECOMMENDED

Dr. Harsh Sanjay Vyas,
Consultant Radiologist



Patient No. : 23201516 Report Date : 16/03/2024
Request No. : 190108192 16/03/2024 8.20 AM
Patient Name : **Mr. SANJEEV SUDAN**
Gender / Age : Male / 50 Years 11 Months 28 Days

Echo Doppler Screening

MITRAL VALVE : NORMAL
AORTIC VALVE : TRILEAFLET, NORMAL
TRICUSPID VALVE : NORMAL, TRACE TR, NO PAH
PULMONARY VALVE : NORMAL
LEFT ATRIUM : NORMAL
AORTA : NORMAL
LEFT VENTRICLE : NORMAL, NO REGIONAL WALL MOTION ABNORMALITY,
LVEF=60%
RIGHT ATRIUM : NORMAL
RIGHT VENTRICLE : NORMAL
I.V.S. : INTACT
I.A.S. : INTACT
PULMONARY ARTERY : NORMAL
PERICARDIUM : NORMAL

COLOUR/DOPPLER FLOW MAPPING : Trace TR, NO PAH

FINAL CONCLUSION:

1. ALL CARDIAC CHAMBERS ARE NORMAL IN DIMENSIONS
2. NO REGIONAL WALL MOTION ABNORMALITY AT REST
3. NORMAL LV SYSTOLIC FUNCTION, LVEF=60%
4. NORMAL VALVES
5. NO E/O LV DIASTOLIC DYSFUNCTION
6. NO AR, MR, TRACE MR, TR, NO PULMONARY HYPERTENSION , (IVC COLLAPSING)
7. NO PERICARDIAL EFFUSION, CLOT VEGETATION.

Dr. KILLOL KANERIA MD, DM
Consultant Cardiologist

16.03.2024 10:09:36
Standard 12-Lead

Name: Sanjeev sudan
Patient ID: 23201516

Age	051Y	Ref. phys.	Dr. manish mittal	HR	64 bpm	RR	937 ms
Gender	Male			P axis	37°	P	102 ms
				QRS axis	90°	PR	136 ms
Pacemaker	Unknown			T axis	55°	QRS	95 ms
						QT	397 ms
						QTcB	410 ms

Unconfirmed report

Remark

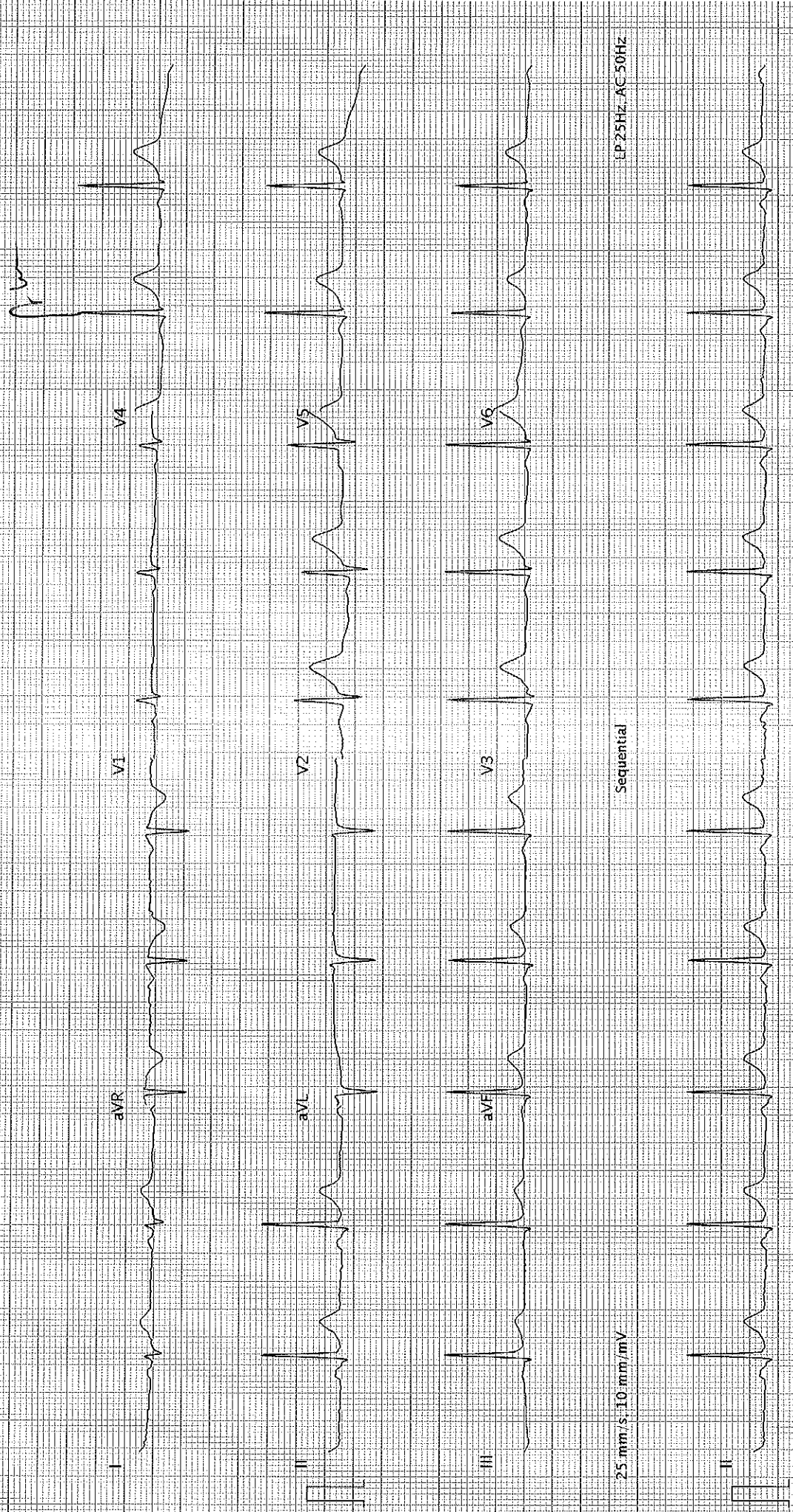

Sequential

LP 25Hz - AC 50Hz

25 mm/s, 10 mm/mV

LP 25Hz - AC 50Hz