

2000
Medinabad



ભારત સરકાર
Government of India

ભારતીય વિશિષ્ટ ઓળખાણ પ્રાધિકરણ
Unique Identification Authority of India

નામોંકન ક્રમ સંખ્યા / Enrolment No.: 0000/00248/65282

To
એનડીઆ કિશોરકુમાર રામજીભાઈ
OLAKIYA KISHORKUMAR RAMJIBHAI
S/O: Ramjibhai
112,
ramji mandir, main bajar,
kandhevaliya
kandhevaliya-2
Kandhevaliya
Rajkot Gujarat - 360055
7600309366

Signature Not Verified
Date: 04/04/2022
Time: 10:18:18

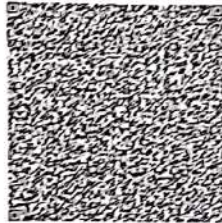

તમારો આધાર નંબર / Your Aadhaar No. :

7788 1642 2928

VID : 9166 2775 9108 7790

મારો આધાર, મારી ઓળખ



ભારત સરકાર
Government of India



એનડીઆ કિશોરકુમાર રામજીભાઈ
OLAKIYA KISHORKUMAR RAMJIBHAI
જન્મ તારીખ/DOB: 12/09/1993
પુલક/ MALE

Issue Date: 18/02/2013

7788 1642 2928

VID : 9166 2775 9108 7790

મારો આધાર, મારી ઓળખ



Government of India



માહિતી / INFORMATION

- આધાર એ ઓળખાણનું પ્રમાણ છે નાગરીકતાનું નહિ.
- આધાર અનન્ય અને સુરક્ષિત છે.
- ઓળખ થકાસવા માટે સુરક્ષિત QR કોડ/ ઓફલાઇન XML/ ઓનલાઇન પ્રમાણીકરણનો ઉપયોગ કરવો.
- આધારના તમામ સ્વરૂપો જેમ કે આધાર કાર્ડ, PVC કાર્ડ, eAadhaar અને mAadhaar સમાન રીતે માન્ય છે. 12-અંકના આધાર નંબરની જગ્યાએ વર્ચ્યુઅલ આધાર ઓળખ (VID)નો પણ ઉપયોગ કરી શકાય છે.
- 10 વર્ષમાં ઓછામાં ઓછું એકવાર આધાર અપડેટ કરો.
- આધાર તમને વિવિધ સરકારી અને બિન-સરકારી લાભો/સેવાઓને સરળતાથી મેળવવામાં મદદ કરે છે.
- આધારમાં તમારો મોબાઇલ નંબર અને ઈમેલ આઈડી અપડેટ રાખો.
- આધાર સેવાઓ મેળવવા માટે સ્માર્ટફોન પર mAadhaar એપ ડાઉનલોડ કરો.
- સુરક્ષા સુનિશ્ચિત કરવા માટે લોક/અનલોક લાઇવેટિક્સ/આધાર સુવિધાનો ઉપયોગ કરો.
- આધાર મેળવવા માંગતા સંગઠનોએ યોગ્ય સંમતિ મેળવવી જરૂરી છે.
- Aadhaar is a proof of identity, not of citizenship.
- Aadhaar is unique and secure.
- Verify identity using secure QR code/offline XML/online Authentication.
- All forms of Aadhaar like Aadhaar letter, PVC Cards, eAadhaar and mAadhaar are equally valid. Virtual Aadhaar Identity (VID) can also be used in place of 12 digit Aadhaar number.
- Update Aadhaar at least once in 10 years.
- Aadhaar helps you avail various Government and Non-Government benefits/services.
- Keep your mobile number and email id updated in Aadhaar.
- Download mAadhaar app on smart phones to avail Aadhaar Services.
- Use the feature of lock/unlock Aadhaar/biometrics to ensure security.
- Entities seeking Aadhaar are obligated to seek due consent.



ભારતીય વિશિષ્ટ ઓળખાણ પ્રાધિકરણ
Unique Identification Authority of India



સરનામું :
S/O: રામજીભાઈ, 112,, રામજી મંદિર, આંબલા, કંદેવાલીયા, કંદેવાલીયા-2, રાજકોટ, ગુજરાત - 360055

Address:
S/O: Ramjibhai, 112,, ramji mandir, main bajar,, kandhevaliya, kandhevaliya-2, Kandhevaliya, Rajkot, Gujarat - 360055

Download Date: 04/04/2022



7788 1642 2928

VID : 9166 2775 9108 7790

1947 | help@uidai.gov.in | www.uidai.gov.in

DR. ANUP PATIDAR
Patel Multi Speciality Hospital And ICU
Quarino Road, Ambikavadar - 302 901

.....
 kishor kumar
 12-09-1993 Male
 30 years
 cm / kg

SINUS RHYTHM
 NORMAL ECG
 5.79

UNCONFIRMED REPORT

DR. ANUP PATIDAR
 M.B.B.S., MD(R)
 Reg No. 64395
 PATEL MULTISPECIALITY HOSPITAL AND ICU
 Station Road, Ankeshwar - 393 001

(Signature)

10 mm/mV

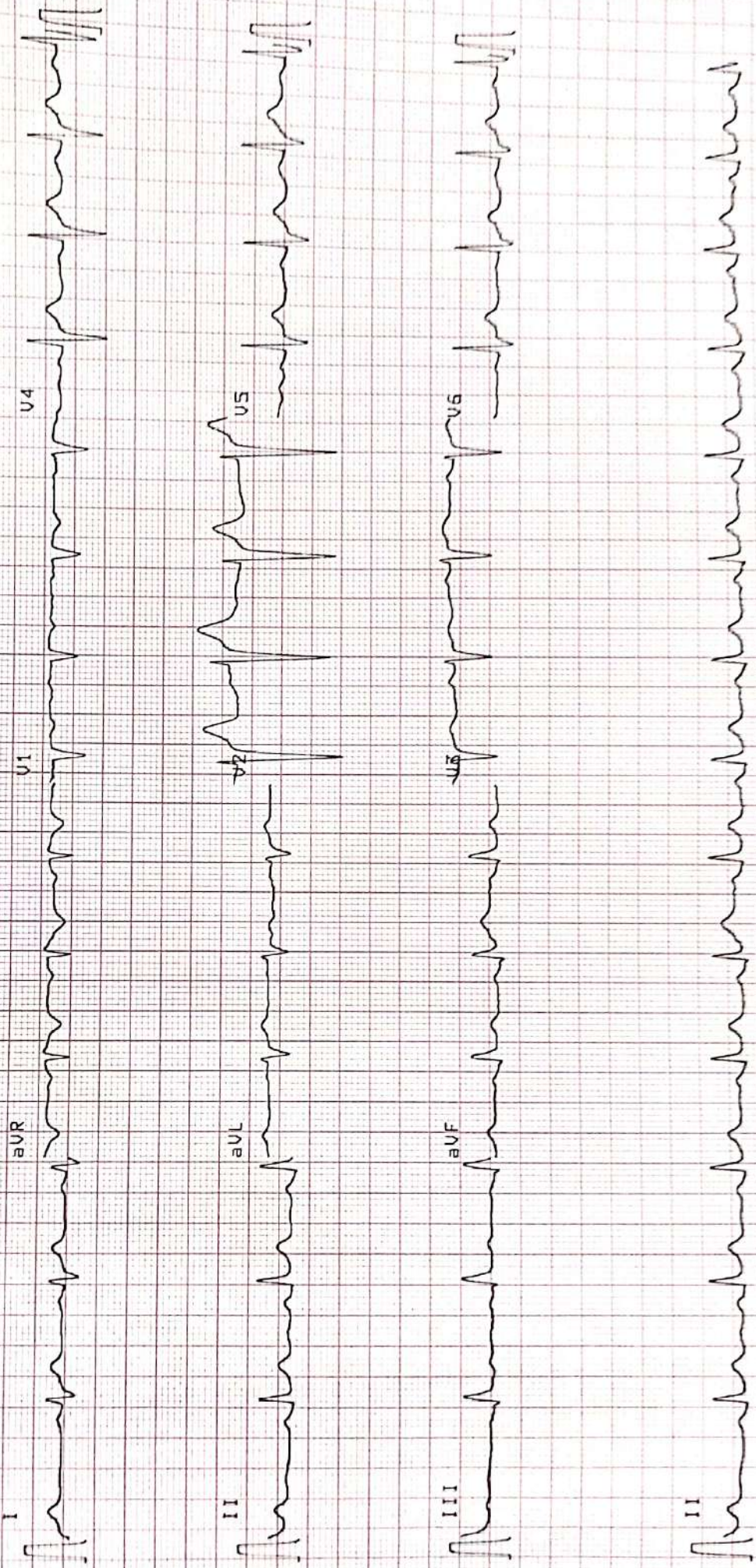

10 mm/mV



TEST REPORT

Name	: Mr. OLAKIYA KISHORKUMAR RAMJIBHAI	Acc. ID	: 246002715
Age/Sex	: 30 Years / Male	Birthdate	:
Refd. By	: MEDI WHEEL	Status	: Interim
Sample	: EDTA	PassportNo:	:
Client Details	: PATEL MULTISPECIALITY HOSPITAL, BHARUCH (INSURANCE)	Regd. Dt	: 09-Feb-2024 10:24 AM
		Coll Dt. Tm.	: 09-Feb-2024 10:24 AM
		Recd. Dt. Tm.	: 09-Feb-2024 10:24 AM
		Report Dt. Tm.	: 09-Feb-2024 10:58 AM

HEMATOLOGY

Test Name	Result	Unit	Biological Ref. Interval
-----------	--------	------	--------------------------

BLOOD GROUP & RH

Specimen: EDTA and Serum; Method: Haemagglutination

ABO Group	"B"
Rh Type	Positive

This is an Electronically Authenticated Report.

jspatel

Dr. Jigna Patel
M.D. Pathology
(GMC No:2666)

Verified By
Dipishka Vasava

Page 1 of 10

Ankleshwar: GF, 14-15, Sargam Complex, Opp. Nityanand Hospital, Ankleshwar ☎ 898 080 1310 pathocarelab2018@gmail.com

Ankleshwar GIDC: 06, Ved Complex, Near Laxmi Store, Jaldhara Chokdi, Ankleshwar GIDC ☎ 898 080 1310

Bharuch: U-8, 17, Narmada Complex, B/s. Central Bank of India, Panchbatti, Bharuch ☎ 898 080 1330 pathocarelab2018@gmail.com





TEST REPORT

Name	: Mr. OLAKIYA KISHORKUMAR RAMJIBHAI	Acc. ID	: 246002715
Age/Sex	: 30 Years / Male	Birthdate	:
Refd. By	: MEDI WHEEL	Status	: Interim
Sample	: EDTA	PassportNo:	:
Client Details	: PATEL MULTISPECIALITY HOSPITAL, UNDA (INSURANCE)	Regd. Dt	: 09-Feb-2024 10:24 AM
		Coll Dt. Tm.	: 09-Feb-2024 10:24 AM
		Recd. Dt. Tm.	: 09-Feb-2024 10:24 AM
		Report Dt. Tm.	: 09-Feb-2024 12:16 PM

HEMATOLOGY

Test Name	Result	Unit	Biological Ref. Interval
-----------	--------	------	--------------------------

HEMOGLOBIN A1 C ESTIMATION
Specimen: Blood EDTA
DONE ON ALERE AFINION AS100 ANALYZER

Hb A1C	5.1	% of Total Hb	Normal: <= 5.6 Prediabetes: 5.7-6.4 Diabetes: >= 6.5
<i>HPLC</i> Mean Blood Glucose	99.67	mg/dL	

This is an Electronically Authenticated Report.

jpatel
Dr. Jigna Patel
M.D. Pathology
(GMC No: 2666)

Verified By
AUTO ID



TEST REPORT

Name	: Mr. OLAKIYA KISHORKUMAR RAMJIBHAI	Acc. ID	: 246002715
Age/Sex	: 30 Years / Male	Birthdate	: Regd. Dt : 09-Feb-2024 10:24 AM
Refd. By	: MEDI WHEEL	Status	: Interim Coll Dt. TM. : 09-Feb-2024 10:24 AM
Sample	: EDTA	PassportNo:	Recd. Dt. Trm. : 09-Feb-2024 10:24 AM
Client Details	: PATEL MULTISPECIALITY HOSPITAL, MUMBAI	Insurance	: MUMBAI (INSURANCE) Report Dt. Trm. : 09-Feb-2024 12:16 PM

Test Name	Result	Unit	Biological Ref. Interval
INSURANCE PACKAGE 1			
COMPLETE BLOOD COUNT (CBC)			
SPECIMEN: EDTA BLOOD			
HEMOGLOBIN	14.0	g%	13.5 - 18.0
RBCs COUNT	5.11	million/cmm	4.6 - 6.2
WBCs COUNT - TOTAL	4790	/cmm	4000 - 11000
DIFFERENTIAL COUNT : WBC			
POLYMORPHS	68	%	60 - 70
LYMPHOCYTES	27	%	20 - 30
EOSINOPHILS	02	%	1 - 6
MONOCYTES	03	%	2 - 6
BASOPHILS	00	%	0 - 1
BLOOD INDICES			
HCT/PCV	43.6	%	42 - 50
M.C.V	85.3	fL	82 - 92
M.C.H	27.4	Pg	27 - 31
M.C.H.C	32.1	%	32 - 36
RDW (Calculated)	13.0	%	11 - 14
PLATELET COUNT	258000	/cmm	150000 - 450000
ESR, EDTA whole blood	06	mm/hr	17-50 Yrs : <12, 51-60 Yrs : <19, 61-70 Yrs : <20, >70 Yrs : <30

This is an Electronically Authenticated Report.

Dr. Jigna Patel
M.D. Pathology
(GMC No:2666)

Verified By
Fazal Vora



Dr. Viral Patel
M.D. Pathology



PATHOCARE

PATHOLOGY LABORATORY



TEST REPORT

Name	: Mr. OLAKIYA KISHORKUMAR RAMJIBHAI	Acc. ID	: 246002715
Age/Sex	: 30 Years / Male	Birthdate	: Regd. Dt : 09-Feb-2024 10:24 AM
Refd. By	: MEDI WHEEL	Status	: Interim Coll Dt. TM. : 09-Feb-2024 10:24 AM
Sample	: Serum	PassportNo:	Recd. Dt. Tm. : 09-Feb-2024 10:24 AM
Client Details	: PATEL MULTISPECIALITY HOSPITAL MEDICU(INSURANCE)	Report Dt. Tm.	: 09-Feb-2024 03:47 PM

BIO - CHEMISTRY

Test Name	Result	Unit	Biological Ref. Interval
-----------	--------	------	--------------------------

INSURANCE PACKAGE 1

BUN	7.48	mg/dL	9 - 20
------------	------	-------	--------

Urease with indicator dye

This is an Electronically Authenticated Report.

jspatel

Dr.Jigna Patel
M.D.Pathology
(GMC No:2666)

Verified By
Auto

Page 4 of 10

Ankleshwar: GF, 14-15, Sargam Complex, Opp. Nityanand Hospital, Ankleshwar ☎ 898 080 1310 pathocarelab2018@gmail.com

Ankleshwar GIDC: 06, Ved Complex, Near Laxmi Store, Jaldhara Chokdi, Ankleshwar GIDC ☎ 898 080 1310

Bharuch: U-8, 17, Narmada Complex, B/s. Central Bank of India, Panchbatti, Bharuch ☎ 898 080 1330 pathocarelab2018@gmail.com



Scanned with OKEN Scanner



TEST REPORT

Name : Mr. OLAKIYA KISHORKUMAR RAMJIBHAI	Acc. ID : 246002715
Age/Sex : 30 Years / Male	Birthdate :
Refd. By : MEDI WHEEL	Status : Interim
Sample : Serum	PassportNo :
Client Details : PATEL MULTISPECIALITY HOSPITAL, BHARUCH (INSURANCE)	Regd. Dt : 09-Feb-2024 10:24 AM
	Coll Dt. TM. : 09-Feb-2024 10:24 AM
	Recd. Dt. Tm. : 09-Feb-2024 10:24 AM
	Report Dt. Tm. : 09-Feb-2024 12:16 PM

BIO - CHEMISTRY

Test Name	Result	Unit	Biological Ref. Interval
INSURANCE PACKAGE 1			
GGT <i>Multipoint rate L-y- glutamyl-p-nitroanilide</i>	25	U/L	15 - 73

LIVER FUNCTION TEST

Done on VITROS 4600- FULLY AUTOMATIC BIOCHEMISTRY ANALYSER

SGPT <i>Kinetic with PYRIDOXAL 5 PHOSPHATE</i>	23	U/L	21 - 72
BILIRUBIN - Total <i>Azobilirubin/ dyphylline</i>	0.5	mg/dL	0.2 - 1.3
BILIRUBIN - Direct <i>Dual Wavelength Spectrophotometric</i>	0.2	mg/dL	0 - 0.3
BILIRUBIN - Indirect <i>Dual Wavelength Spectrophotometric</i>	0.3	mg/dL	0.1 - 1.1
Total Protein <i>BIURET (alkaline cupric sulfate)</i>	7.3	g/dL	6.3 - 8.2
ALBUMIN <i>BROMOCRESOL GREEN DYE BINDING</i>	4.2	g/dL	3.5 - 5
Globulin <i>Calculated</i>	3.1	g/dL	1.9 - 3.5
Albumin/Globulin Ratio <i>Calculated</i>	1.35		1.30 - 1.70
SGOT <i>Kinetic with PYRIDOXAL 5 PHOSPHATE</i>	20	U/L	17 - 59
Alkaline Phosphatase <i>4 - Nitrophenyl phosphate / AMP buffer</i>	83	U/L	38 - 126

Jspatel

Dr. Jigna Patel
M.D. Pathology
(GMC No:2666)

Verified By
Fazal Vora

This is an Electronically Authenticated Report.





TEST REPORT

Name	: Mr. OLAKIYA KISHORKUMAR RAMJIBHAI	Acc. ID	: 246002715
Age/Sex	: 30 Years / Male	Birthdate	: Regd. Dt : 09-Feb-2024 10:24 AM
Refd. By	: MEDI WHEEL	Status	: Interim Coll Dt. TM. : 09-Feb-2024 10:24 AM
Sample	: Serum	PassportNo:	Recd. Dt. Tm. : 09-Feb-2024 10:24 AM
Client Details	: PATEL MULTISPECIALITY HOSPITAL BHARUCH (INSURANCE)	Report Dt. Tm.	: 09-Feb-2024 12:16 PM

BIO - CHEMISTRY

Test Name	Result	Unit	Biological Ref. Interval
-----------	--------	------	--------------------------

INSURANCE PACKAGE 1

LIPID PROFILE

Done on VITROS 4600 - FULLY AUTOMATIC BIOCHEMISTRY ANALYSER

CHOLESTEROL	205	mg/dL	Desirable : < 200 Borderline High : 200-239 High : > 240
<i>Enzymatic (CHE/CHO/POD)</i>			
TRIGLYCERIDE	174	mg/dL	Normal : < 150 Borderline : 150-199 High : 200-499 Very High : > 500
<i>Enzymatic (Lipase/GK/GPO/POD)</i>			
HDL CHOLESTEROL	46	mg/dL	Low : < 40 Normal : 40-60 High : > 60
<i>Direct Homogenous Enzymatic (Two step CHE/CHO/POD & Catalase)</i>			
LDL CHOLESTEROL	124.20	mg/dL	Optimal: <100 (Goal for CHD or CHD Risk Equivalents) Near to above optimal : 100-129 Borderline: 130-159 High: 160-189 Very High: >=190
<i>Enzymatic (Two step CHE/CHO/POD & Catalase)</i>			
VLDL CHOLESTEROL	34.80	mg/dL	10 - 40
<i>Calculated</i>			
TOTAL LIPID	718.00	mg/dL	400 - 1000
<i>Calculated</i>			
CHOLESTEROL/HDL Ratio	4.46		0 - 5.0
<i>Calculated</i>			
LDL / HDL RATIO	2.70		0 - 3.5
<i>Calculated</i>			

This is an Electronically Authenticated Report.

Dr. Jigna Patel
M.D. Pathology
(GMC No:2666)

Verified By
Fazal Vora





TEST REPORT

Name : Mr. OLAKIYA KISHORKUMAR RAMJIBHAI Acc. ID : 246002715
Age/Sex : 30 Years / Male Birthdate : Regd. Dt : 09-Feb-2024 10:24 AM
Refd. By : MEDI WHEEL Status : Interim Coll Dt. TM. : 09-Feb-2024 10:24 AM
Sample : plasma (Flouride F), Plasma PassportNo: Recd. Dt. Tm. : 09-Feb-2024 10:24 AM
Client Details : PATEL MULTISPECIALITY HOSPITAL WARD ICU(INSURANCE) Report Dt. Tm. : 09-Feb-2024 05:00 PM

BIO - CHEMISTRY

Test Name	Result	Unit	Biological Ref. Interval
-----------	--------	------	--------------------------

INSURANCE PACKAGE 1

FBS-PPBS

Fasting Plasma Glucose <i>GOD/POD, Colorimetric</i> Done on Vitros 4600	93	mg/dL	70 - 110
Fasting Urine Glucose <i>Strip Chemistry</i>	Nil		
Post Prandial Plasma Glucose <i>GOD/POD, Colorimetric</i> Done on Vitros 4600	108	mg/dL	80 - 140
Urine Glucose	Nil		

This is an Electronically Authenticated Report.

jspatel

Dr. Jigna Patel
M.D. Pathology
(GMC No:2666)

Verified By
Fazal Vora





TEST REPORT

Name	: Mr. OLAKIYA KISHORKUMAR RAMJIBHAI	Acc. ID	: 246002715
Age/Sex	: 30 Years / Male	Birthdate	: 09-Feb-2024 10:24 AM
Refd. By	: MEDI WHEEL	Status	: Interim
Sample	: Serum	PassportNo:	
Client Details	: PATEL MULTISPECIALITY HOSPITAL, MUMBAI (INSURANCE)	Regd. Dt	: 09-Feb-2024 10:24 AM
		Coll Dt. TM.	: 09-Feb-2024 10:24 AM
		Recd. Dt. Tm.	: 09-Feb-2024 10:24 AM
		Report Dt. Tm.	: 09-Feb-2024 12:23 PM

IMMUNOLOGY

Test Name	Result	Unit	Biological Ref. Interval
THYROID FUNCTION TEST			
T3 (Triiodothyronine) <small>CHEMILUMINESCENT MICROPARTICLE IMMUNOASSAY</small>	1.66	ng/mL	0.6 - 1.81
T4 (Thyroxine) <small>CHEMILUMINESCENT MICROPARTICLE IMMUNOASSAY</small>	6.8	µg/dL	4.5 - 12
TSH <small>CHEMILUMINESCENT MICROPARTICLE IMMUNOASSAY</small>	2.93	mIU/L	0.4 - 4.2

Thyroid stimulating hormone (TSH) is synthesized and secreted by the anterior pituitary in response to a negative feedback mechanism involving concentrations of FT3 (free T3) and FT4 (free T4). Additionally, the hypothalamic tripeptide, thyrotropin-releasing hormone (TRH), directly stimulates TSH production. TSH stimulates thyroid cell production and hypertrophy, also stimulate the thyroid gland to synthesize and secrete T3 and T4. Quantification of TSH is significant to differentiate primary (thyroid) from secondary (pituitary) and tertiary (hypothalamus) hypothyroidism. In primary hypothyroidism, TSH levels are significantly elevated, while in secondary and tertiary hypothyroidism, TSH levels are low. TSH test is done by Third generation TSH (TSH-Ultra) assays. Third generation TSH assays are defined by the functional sensitivity. It has far superior precision in the subnormal TSH range compared to second and first generation assays.

jspatel

Dr. Jigna Patel
M.D. Pathology
(GMC No:2666)

Verified By
Fazal Vora

This is an Electronically Authenticated Report.





TEST REPORT

Name	: Mr. OLAKIYA KISHORKUMAR RAMJIBHAI	Acc. ID	: 246002715
Age/Sex	: 30 Years / Male	Birthdate	: 09-Feb-2024 10:24 AM
Refd. By	: MEDI WHEEL	Status	: Interim
Sample	: Serum	PassportNo:	: 09-Feb-2024 10:24 AM
Client Details	: PATEL MULTISPECIALITY HOSPITAL, TUMACURU (INSURANCE)	Report Dt. Tm.	: 09-Feb-2024 12:16 PM

BIO - CHEMISTRY

Test Name	Result	Unit	Biological Ref. Interval
-----------	--------	------	--------------------------

RENAL FUNCTION TEST (R.F.T)

Done on VITROS 4600- FULLY AUTOMATIC BIOCHEMISTRY ANALYSER

UREA <i>Urease with indicator dye</i>	16	mg/dL	15 - 55
Creatinine <i>Enzymatic (Creatinine Amydohydrolase)</i>	1.0	mg/dL	0.6 - 1.3
Uric Acid <i>Uricase</i>	6.1	mg/dL	3.5 - 8.5
CALCIUM <i>ARSENAZO DYE</i>	9.1	mg/dL	8.4 - 10.2

----- End Of Report -----

Jspatel

Dr.Jigna Patel
M.D.Pathology
(GMC No:2666)

Verified By
Fazal Vora

This is an Electronically Authenticated Report.





Name of patient : OLAKIYA KISHORKUMAR RAMJIBHAI

Date : 09/02/2024

Ref. by : PATEL MULTISPECIALITY HOSPITAL

USG OF ABDOMEN AND PELVIS

Liver appears normal in size, shape and shows normal echotexture. No evidence of focal SOL or dilation of IHBR seen. IVC, Portal vein and periportal region appear normal.

Gallbladder appears normal. No e/o calculi or wall thickening seen.

Spleen appears normal in size and echotexture. No evidence of focal SOL seen.

Pancreas appears normal in size and echotexture. No e/o SOL or inflammation seen.

Paraortic region appears normal. No e/o abnormal lymphadenopathy seen.

Right kidney appears normal in size (105X52 mm) and shows normal echopattern. Cortex and collecting system appears normal. No calculi or obstructive uropathy.

Left kidney appears normal in size (103X54 mm) and shows normal echopattern. Cortex and collecting system appears normal. No calculi or obstructive uropathy.

Urinary Bladder appears normal. No e/o calculus or wall thickening noted.

Prostate appears normal in size and echopattern. No e/o inflammation seen.

Terminal ileum and caecum appears normal.

Appendix is not seen, due to bowel gas. No evidence of collection or lump in RIF.

No evidence of free fluid or collection is seen in peritoneal spaces.

Comments : No abnormality detected.

Thank you for the reference.

DR. KOMAL PANCHAL

(CONSULTANT RADIOLOGIST)

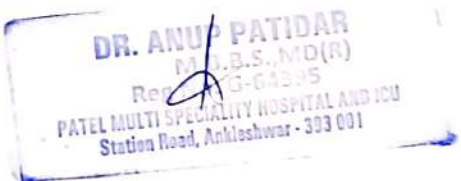

DR. ANUP PATIDAR
M.B.B.S., MD(R)
Reg. No. G-64395
PATEL MULTI SPECIALITY HOSPITAL AND ICU
Station Road, Ankleshwar - 393 001

Name : KISHORKUMAR





Patel Multi Speciality Hospital & ICU

1st NABH Pre Accredited Hospital In Bharuch District

Name of patient : OLAKIYA KISHORKUMAR RAMJIBHAI
Date : 09/02/2024
Ref. by : PATEL MULTISPECIALITY HOSPITAL
Plain Skiagram of Chest PA View

AGE:30/M

Both lung fields appear normal.
Mediastinal shadow appears normal.
Heart and aorta appear normal.
No evidence of pleural effusion is seen.
Domes of diaphragm appear normal.
Bones under view appears normal.

Comments: No abnormality detected.

Thank you for the reference.

DR. ANUP PATIDAR
Reg. No. G-54095

PATEL MULTI SPECIALITY HOSPITAL AND ICU
Station Road, Ankleshwar - 393 001

DR. KOMAL PANCHAL
(CONSULTANT RADIOLOGIST)

