

M.P. Nursing Home
Research & Diabetic Care Centre

Opp. Tarun Talkies, Shankar Nagar Road,
Durg (C.G.) 491001, Reg. No. 92/2263 F.R.
Mob. : 98271 60949, 9303939305



Authorization -
SBI Life Insurance
New India Assurance Comp Ltd
Bajaj Allianz, Reliance,
ICICI Lombard, LIC
T.T.K. Health Service India,
Birla MD India, Max (DBL MD India,
Bharti Canara, BPL (Smart Card)
National F.P. Work of Govt
Cash Less Treatment

PHYSICAL EVALUATION

DATE:- 29/07/2023
POLICY NO.:- PKG 10000236
CLIENT NAME:- DEE PAK DAHATE

AGE / SEX:- 59 Y / M
HEIGHT:- 162 cm
WEIGHT:- 66 kg
BLOOD PRESSURE:- 120/78
PULSE:- 74 /mt Regular
CVS SYSTEM:- normal
ABDOMEN:- OK
CNS SYSTEM:- normal
SPO2:- 97
NEAR VISION:- normal
COLOUR VISION:- normal
DENTAL:- OK
ENT:- normal
SKIN:- - NO Infection
REMARK:- good.

without glass RE => 6/24 LE => 6/36
with glass RE => 6/9 LE => 6/18

(BE)

CLIENT SIGNATURE

M.P. Nursing Home
(Dr. Bhatia)
Durg (C.G.)



991708

M.P. NURSING HOME
NEAR TARUN TALKIES, SHANKAR NAGAR ROAD, DURG (C.G.)
PATHOLOGY DEPARTMENT

NAME :- DEEPAK DAHATE AGE:-59YRS SEX:-MALE DATE:-29/07/2023

(PAGE 1)

CBS & ESR	RESULT	NORMAL RANGE (IN ADULT)	SPECIAL TEST		
				RESULT	NORMAL RANGE
Hb	14.2	gm% Male 12-18, Female 11-16.5	MCV	89	80-96FL
TLC	5800	4000-11000/Cell/Cu.mm	RDW	43	39-46FL
NEUTROPHIL	61	40-75%	PCV	50	35-55%
LYMPHOCYTE	29	20-45%	MCH	31	27-33PG
EEOSIONOPHIL	06	1-6%	MCHC	36	32-36GM/DL
MONOCYTE	04	1-10%	MPV	6.92	6.5 -11.0
RBC	4.12	3.5-6.0 mill/Cu.mm.	PWD	14	10-18
Platelet Count	2.15	1.5 – 4.5 Lackhs/Cu.mm.	B.T.	2.18	01-06 MINT
Peripheral Smear	NORMAL	Normal/Macro /Microcyte/Hypochromia	C.T.	7.05	06-10 MINT
ESR	13	Male – 0-15, Female 0-20 mm/hr			

LIPID PROFILE	RESULT	NORMAL RANGE (IN ADULT)
SERUM CHOLESTEROL	185	130-250 MG/DL
SERUM TRIGYCERIDES	107	60-150 MG/DL
HDL Cholesterol	49	MALE 45-65 MG/DL, FEMALE 35-55 MG/DL
LDL Cholesterol	106	60-150 MG/DL
VLDL	35	20-50 MG/DL
CHOLESTEROL/HDL	3.77	3-5
LDL/HDL	2.16	2-3.3

LIVER FUNCTION TEST	RESULT	NORMAL RANGE (IN ADULT)
BILIRUBIN(Direct/Conjugated)	0.12	UP TO 0.25 MG/DL
BILIRUBIN (Indirect/UNCONJUGATED)	0.35	UP TO 0.75 MG/DL
BILIRUBIN (Total)	0.47	UP TO 1.0 MG/DL
SGOT/AST	28	FEMALE 10-31IU/L, MALE 10-35 IU/L
SGPT/ALT	33	0-40 IU/L
ALP (Alkaline Phosphate)	196	ADULT 108-306 IU/L
G.G.T.P	35	MALE 8-61 IU/L,, FEMALE 5-36 IU/L
AST/ALT RATIO	0.85	LESS THAN 1

KFT/RFT	RESULT	NORMAL RANGE
SERUM CREATININE	1.02	0.6-1.4 MG/DL
UREA/BUN	20	10-50 MG/DL
ALBUMIN	4.15	3.2-5.5 GM/DL
GLOBULIN	3.17	2.3-3.6 GM/DL
TOTAL PROTEIN	7.32	6.0-8.0 GM/DL
Uric Acid	3.59	2.5-7.5 MG/L
A/G RATIO	1.31	1.0-2.5
BUN/CREATINE RATIO	19.60	BETWEEN 10 TO 1 AND 20 TO 1

URINE EXAMINATION (RUA)
Colour:-CLEAR, ,, Deposit:-NIL
Reaction :- ACIDIC ,, Albumin:-NIL
(F)Sugar:-NIL ,, (PP)Sugar:-NIL
MICROSCOPIC
Pus cell :- NIL ,, Casts :-NIL,, Crystals :- NIL
RBC :-NIL ,, Epithelial Cells :-NIL
URINE SPECIFIC GRAVITY:-1.023 (1.010 to 1.025)

(Signature)
M.P. Nursing Home
(Dr. Bhatia)
Durg (C.G.)

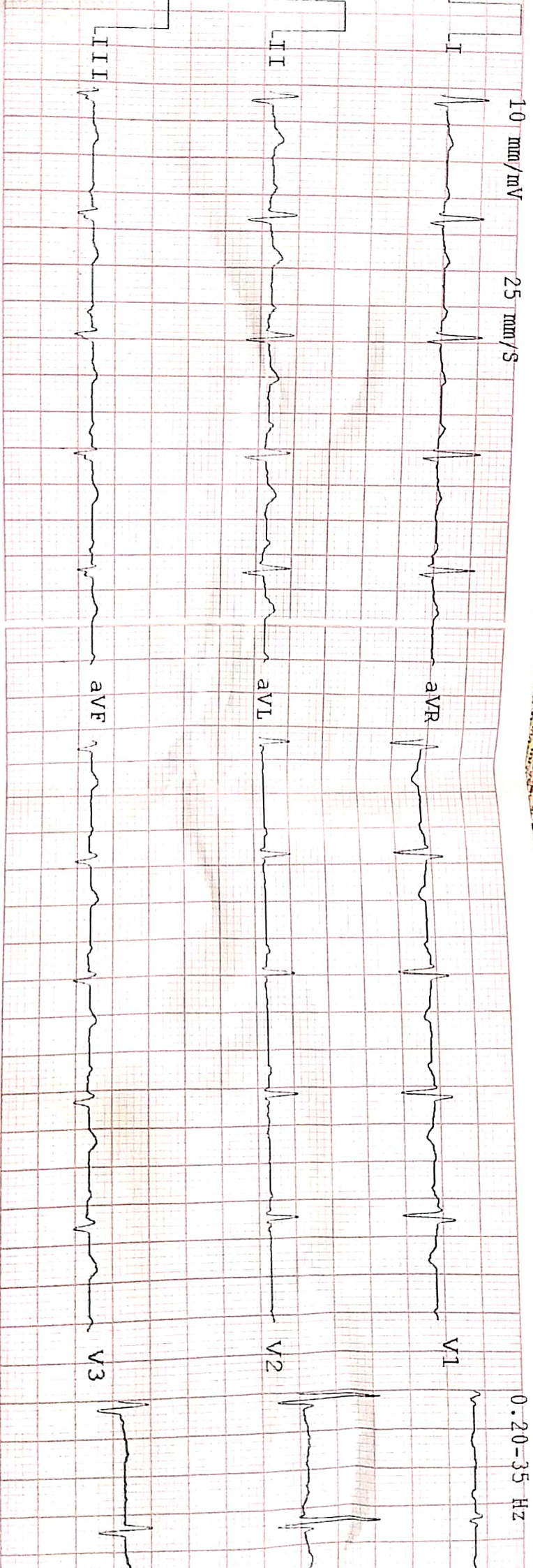

0.20-35 Hz 50 Hz

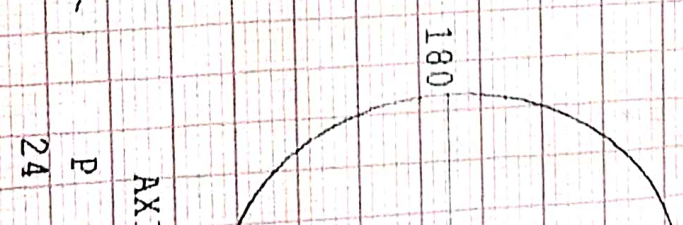
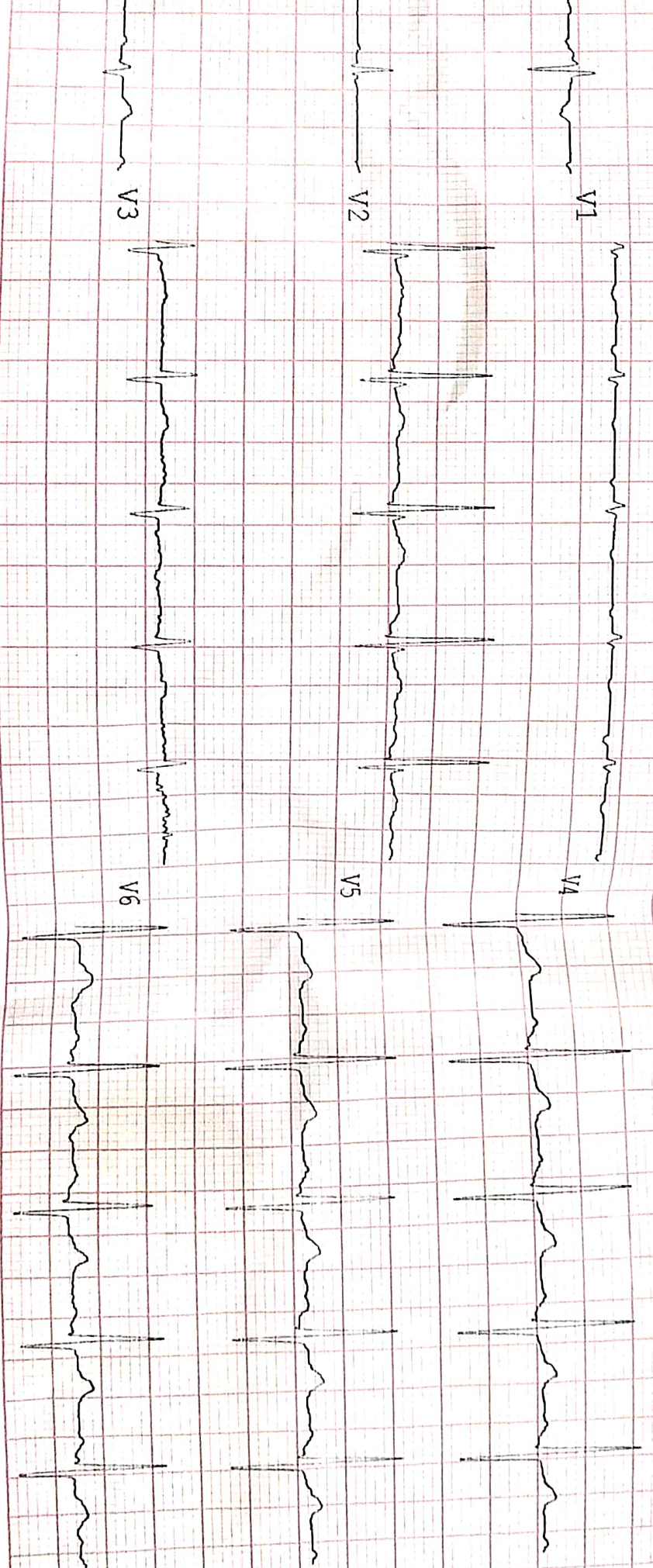

AX
P
24

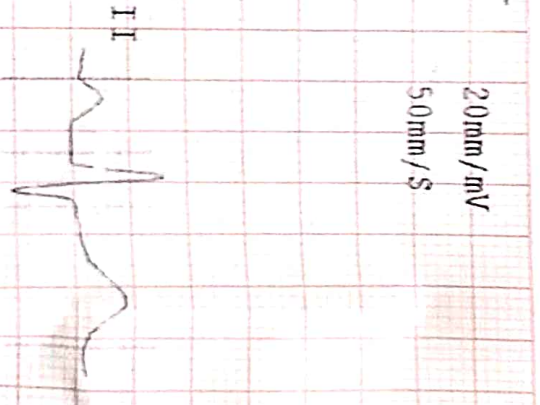
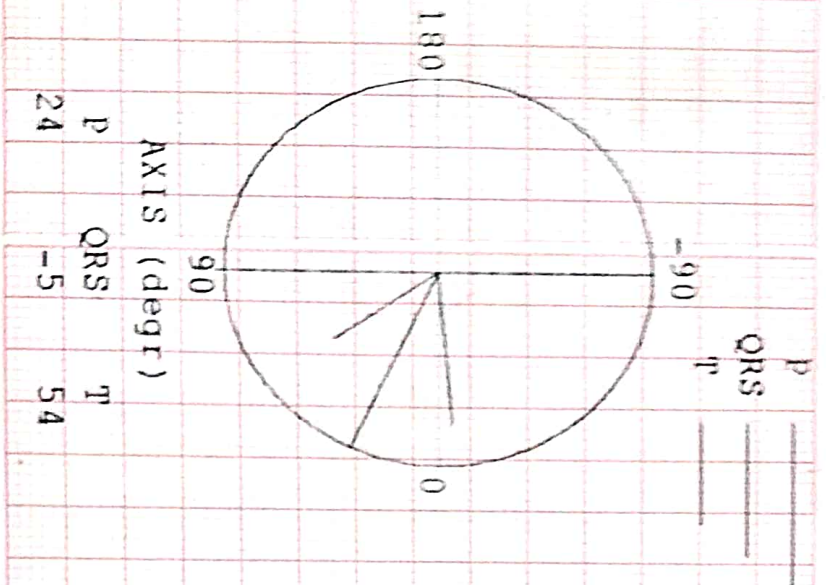
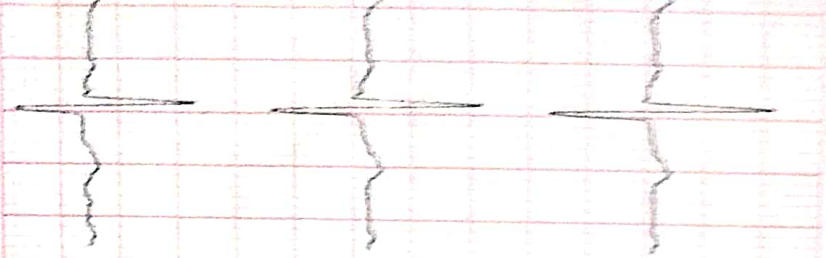

20mm/mV
50mm/s

Parameters	Value
HR	: 90 BPM
QRS DUR	: 98 ms
QT INT	: 374 ms
QTc INT	: 458 ms
PR INT	: 146 ms
RR INT	: 666 ms
QT/QTc	: 81 %
QT/RR	: 56 %
RV5/SV1	: 1.03/0.07 mV

Adult Interpretation
Sinus Rhythm
Normal ECG

Deepak
Dahake

M.P. Nursing Home
(Dr. Shantilal)
Durg (C.G.)
99/7/23
Note: Results may vary

M.P. NURSING HOME
NEAR TARUN TALKIES, SHANKAR NAGAR ROAD, DURG (C.G.)

PATHOLOGY DEPARTMENT

NAME :- DEEPAK DAHATE AGE:-59YRS SEX:-MALE DATE:-29/07/2023

(PAGE 2)

STOOL TEST

1. Physical EXAMINATION:-

Colour :-YELLOWISH ,, PARASITES:-ABSENT

Consistency:-SOLID ,, Mucus:-ABSENT ,, Blood:-ABSENT,, PUS:-ABSENT

2. MICROSCOPIC EXAMINATION:-

Protozoa:-ABSENT ,, FAT DROPLETS:- ABSENT,,, YEAST CELLS:- ABSENT

Pus Cells:-ABSENT ,, RBC's:- ABSENT,,, CYSTS:- ABSENT

VEGETABLE CELLS:- ABSENT,, EPITHELIAL CELLS:- ABSENT,, MACROPHAGES:- ABSENT

3. CHEMICAL EXAMINATION:-

PH:-ALKALINE ,, OCCULT BLOOD :-ABSENT

STOOL TEST RESULT:- TEST IS NEGATIVE

OTHER TESTS	RESULT	NORMAL RANGE
PSA	4.05	1-5 Unit/100 ml
FBS	107	UP TO - 120 mg/dl
PPBS	139	UP TO - 180 mg/dl
HBA1C	6.01	4-7 %
HBs Ag	(-VE)	-VE/+VE (Elisa)
HIV 1 & 2	(-VE)	-VE/+VE (Elisa) (Tridot)

BLOOD GROUP:- "A" +VE'

THYROID PROFILE	RESULT	NORMAL RANGE	
T3	102	60-181	NG/ML
T4	6.15	4.5-12	MG/DL
TSH	2.34	0.49- 4.67	MIU/ML

(Signature)
M.P. Nursing Home
(Dr. Anantia)
Durg (C.G.)

DEPARTMENT OF RADIOLOGY

M.P.NURSING HOME ,DURG(C.G.)

NAME:- DEEPAK DAHATE AGE :-59YRS/M DATE:-29/07/2023

ULTRASONOGRAPHY OF WHOLE ABDOMEN

LIVER:- IS NORMAL IN SIZE(14.3CM) WITH SHAPE & ECHOTEXTURE . IHBR AND CBD ARE NORMAL IN APPEARANCE

PORTAL VEIN:- IS NORMAL IN SIZE, HEPATOPETAL FLOW.

IVC AND AORTA:- SIZES NORMAL, RESPIRATORY VARIATIONS NORMAL

GALL BLADDER:- LUMEN IS WELL DISTENDED. NO CALCULUS

SPLEEN:- IS NORMAL IN SIZE, SHAPE AND ECHOTEXTURE. NO FOCAL LESION . SPLENIC VEIN NORMAL.

PANCREAS :- VISUALIZED PART OF HEAD & BODY OF PANCREAS APPEARS NORMAL. TAIL OF PANCREAS NOT VISUALISED DUE TO EXCESSIVE BOWEL GASES.

KIDNEYS:- APPEAR NORMAL IN SIZE , SHAPE AND ECHOTEXTURE. CORTICAL THICKNESS AND CORTICOMEDULARY DIFFERENTIALY NORMAL. NO CALCULUS. NO HYDRONEPHROSIS

PROSTATE:- IS MILDLY ENLARGED IN SIZE (VOL.- 27.3CC)

URINARY BLADDER:- PARTIALLY DISTENDED

IMPRESSION :- MILD PROSTATOMEGALY

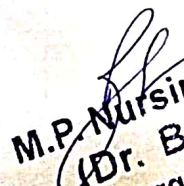
M.P. Nursing Home
(Dr. Bhatia)
Durg (C.G.)

DEPARTMENT OF RADIOLOGY

M.P. NURSING HOME ,DURG(C.G.)

NAME :- DEEPAK DAHATE

AGE/SEX:- 59YRS / MALE

STUDY DATE:- 29/07/2023

X-RAY CHEST PA VIEW:-

- .BILATERAL LUNG FIELDS APPEARS CLEAR AND FREE OF ANY INFILTRATES
- .CARDIAC AND MEDIASTINUM APPEARS NORMAL
- .BOTH HILA APPEARS NORMAL
- .BOTH COSTOPHRENIC ANGLES ARE CLEAR
- .BILATERAL DOME OF DIAPHRAGM ARE NORMAL IN CONTOUR
- .BONY CAGE IS NORMAL

IMPRESSION:-NORMAL STUDY

M.P. Nursing Ho.
(Dr. Bhatia)
Durg (C.G.)

M.P. NURSING HOME
SHANKAR NAGAR ROAD
DURG(C.G.)

Ward
Telephone:

EXERCISE STRESS TEST REPORT

Patient Name: DEEPAK DAHATE
Patient ID: 2023MW08
Height:
Weight:

DOB: 28/09/1964
Age: 59YRS
Gender: MALE
Race:

Study Date: 29/07/2023
Test Type:
Protocol: BRUCE

Referring Physician: --
Attending Physician: DR. B. S. BHATIA
Technician: --

Medications:
--

Medical History:
--

Reason for Exercise Test:
--

Dr. Bhatia
M.P. Nursing Home
(Dr. Bhatia)
Durg (C.G.)

Exercise Test Summary

Phase Name	Stage Name	Time in Stage	Speed (km/h)	Grade (%)	HR (bpm)	BP (mmHg)	Comment
PRETEST	SUPINE	01:02	0.00	0.00	82	110/70	
	STANDING	00:04	0.00	0.00	82	110/70	
EXERCISE	STAGE 1	03:00	2.70	10.00	106	128/82	
	STAGE 2	03:00	4.00	12.00	123	142/100	
	STAGE 3	00:58	5.40	14.00	127	150/108	
RECOVERY		00:57	0.00	0.00	100	134/98	

The patient exercised according to the BRUCE for 6:58 mins. achieving a work level of Max. METS: 8.40. The resting heart rate of 80 bpm rose to a maximal heart rate of 130 bpm. This value represents 73 % of the maximal, age-predicted heart rate. The resting blood pressure of 120/80 mmHg, rose to a maximum blood pressure of 150/108 mmHg. The exercise test was stopped due to Fatigue.

Interpretation

Summary: Resting ECG: normal. Functional Capacity: normal. HR Response to Exercise: appropriate. BP Response to Exercise: normal resting BP - appropriate response. Chest Pain: none. Arrhythmias: none. ST Changes: none. Overall impression: Normal stress test.

Conclusions

negative for induced ischaemia

Physician _____

Technician _____

Dr. Bhatia
M.P. Nursing Home
(Dr. Bhatia)
Durg (C.G.)

DEEPAK DAHATE
 Patient ID 2023MIV08
 29/07/2023
 09:08:38

MALE
 59YRS
 Meds:

Test Reason:
 Medical History:

Ref MD: Ordering MD:
 Technician: Test Type:
 Comment:

BRUCE Total Exercise Time 06:58
 Max HR: 130 bpm 73% of max predicted 178 bpm
 Max BP: 150/108 Maximum Workload 8.40 METS
 Max ST Level -1.20 mm in V2: RECOVERY 0:01
 Reasons for Termination: Fatigue
 Summary: Resting ECG: normal. Functional Capacity: normal. HR Response to Exercise: appropriate. BP Response to Exercise: normal. Resting BP - appropriate response. Chest Pain: none. Arrhythmias: none. ST Changes: none Overall impression: Normal stress test.
 Conclusion: negative for induced ischaemia
 Location Number: * 0 *

Phase Name	Stage Name	Time in Stage	Speed (km/h)	Grade (%)	Workload (METs)	HR (bpm)	BP (mmHg)	RPP (*100)	VE (l/min)	ST Level V2(mm)	Comment
PRETEST	SUPINE	01:02	0.00	0.00	1.0	82	110/70	90	0	0.90	
	STANDING	00:02	0.00	0.00	1.0	82	110/70	90	0	0.90	
EXERCISE	STAGE 1	03:00	2.70	10.00	4.6	106	128/82	135	20	-0.10	
	STAGE 2	03:00	4.00	12.00	7.0	123	142/100	174	2	-0.50	
	STAGE 3	00:58	5.40	14.00	8.4	127	150/108	190	9	-1.10	
RECOVERY		00:57	0.00	0.00	4.9	100	134/98	134	5	0.40	

DEEPAK DAHATE
 Patient ID 2023MIW08
 29/07/2023
 09:08:38

BASELINE

MAX. ST

EXERCISE	STAGE 1	82 bpm	ST @ 10mm/mV	RECOVERY	129 bpm	ST @ 10mm/mV
0:00	1.0 METS		60ms post J	0:01	8.4 METS	60ms post J
I	0.35 mm 0.19 mV/s	aVR -0.60 -1.08	V1 -0.05 -0.58	I	0.35 -0.30	V1 -2.15 -2.19
II	0.85 0.90	aVL -0.10 -0.28	V2 0.90 0.25	II	4.90 3.56	V2 -1.20 -0.25
III	0.50 0.20	aVF 0.70 0.64	V3 1.50 0.98	III	4.15 3.33	V3 -0.30 1.33
			V4			V4 -0.40 1.17
			V5			V5 -0.70 1.05
			V6			V6 -0.55 1.25

GE CardioSoft V6.51 (2)
 25mm/s 10mm/mV 60Hz 0.01-40Hz FRF-

(The continued

Attending MD: DR. B. S. BHATTIA

DEEPAK DAHATE
Patient ID 2023MW08
29/07/2023
09:09:39

EXERCISE TEST / ECG Strips
82 bpm
110/76 mmHg

PRETEST
SUPINE
1:00

BRUCE
0.0 km/h
0.0 %

M.P. NURSING HOME

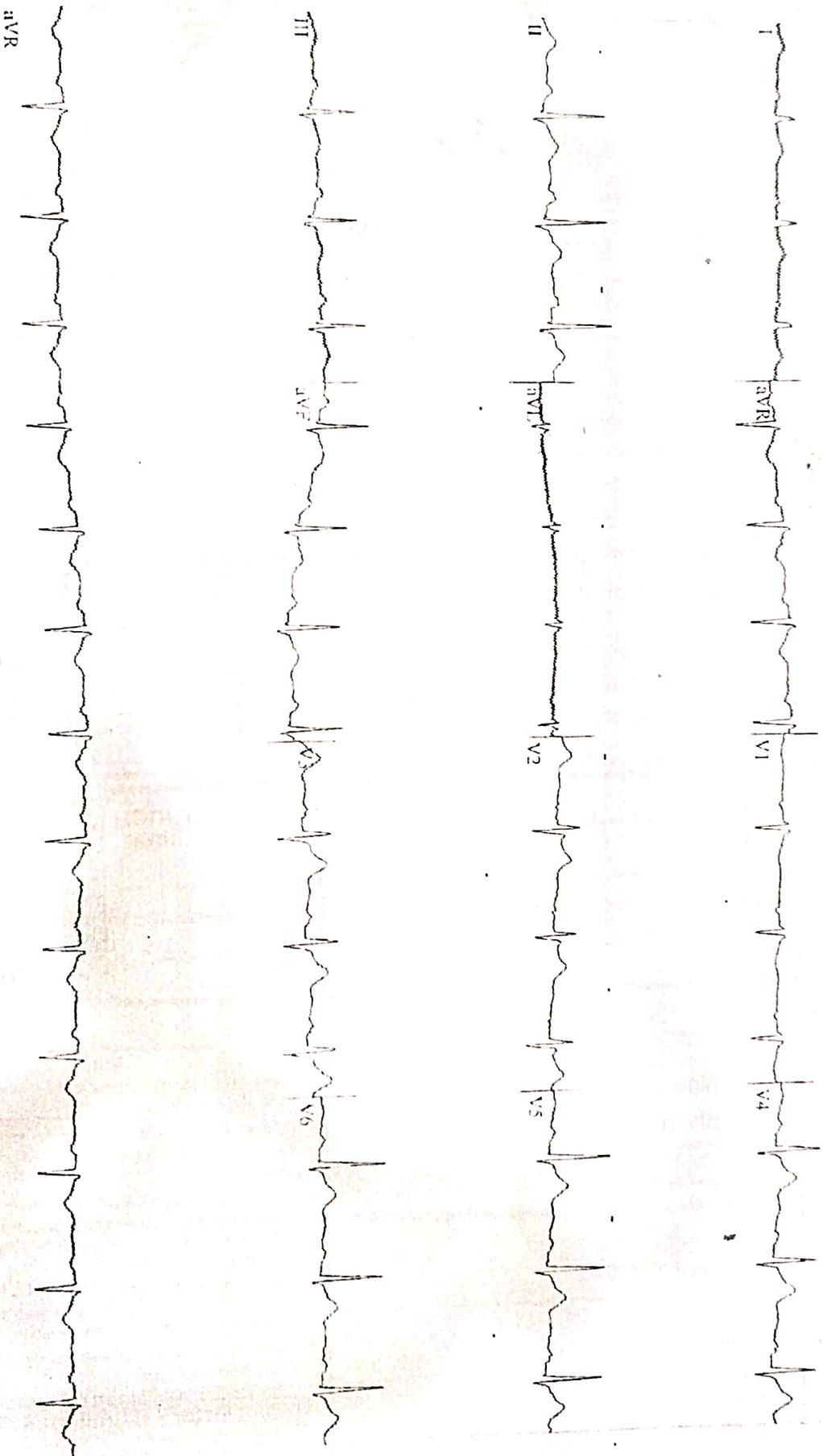

GE CardioSoft V6.51 (2)
25mm/s 10mm/mV 60Hz 0.01-10Hz FRF-11R(V6,4I)

Unconfirmed

Attending MD: DR. B. S. BHATIA

DEEPAK DAHATE
Patient ID: 2023MIW08
29/07/2023
09:12:34

EXERCISE TEST / ECG Strips
107bpm
128/82mmHg

EXERCISE
STAGE 1
2.50

BRUCE
2.7 km/h
100%

M.P. NURSING HOME

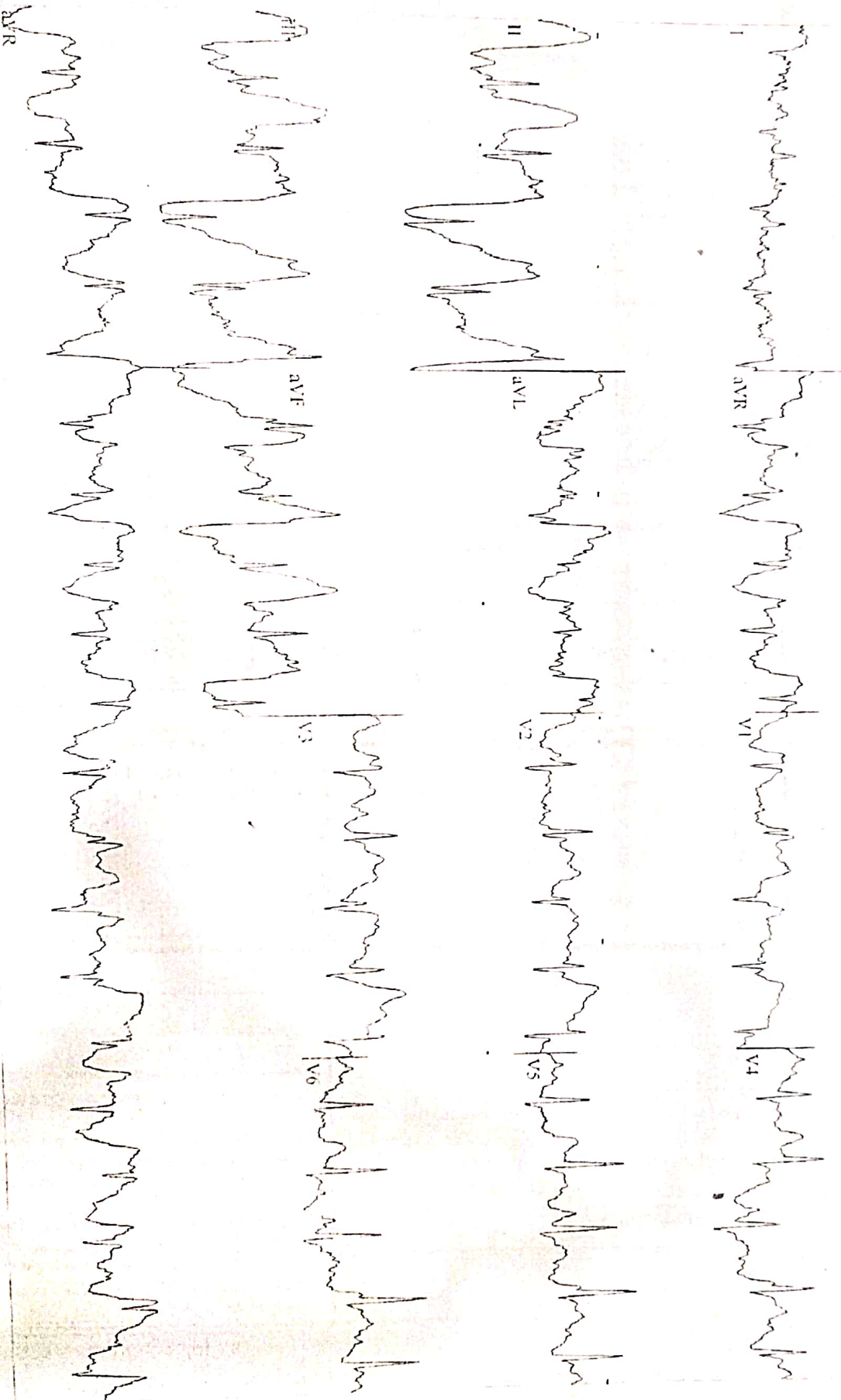

DEEPAK DAHATE
Patient ID: 2023MHW08
29/07/2023
09:15:34

EXERCISE TEST / ECG Strips
122 bpm
142/100 mmHg
EXERCISE
STAGE 2
5:50

BRUCE
4.0 km/h
12.0 %

M.P. NURSING HOME

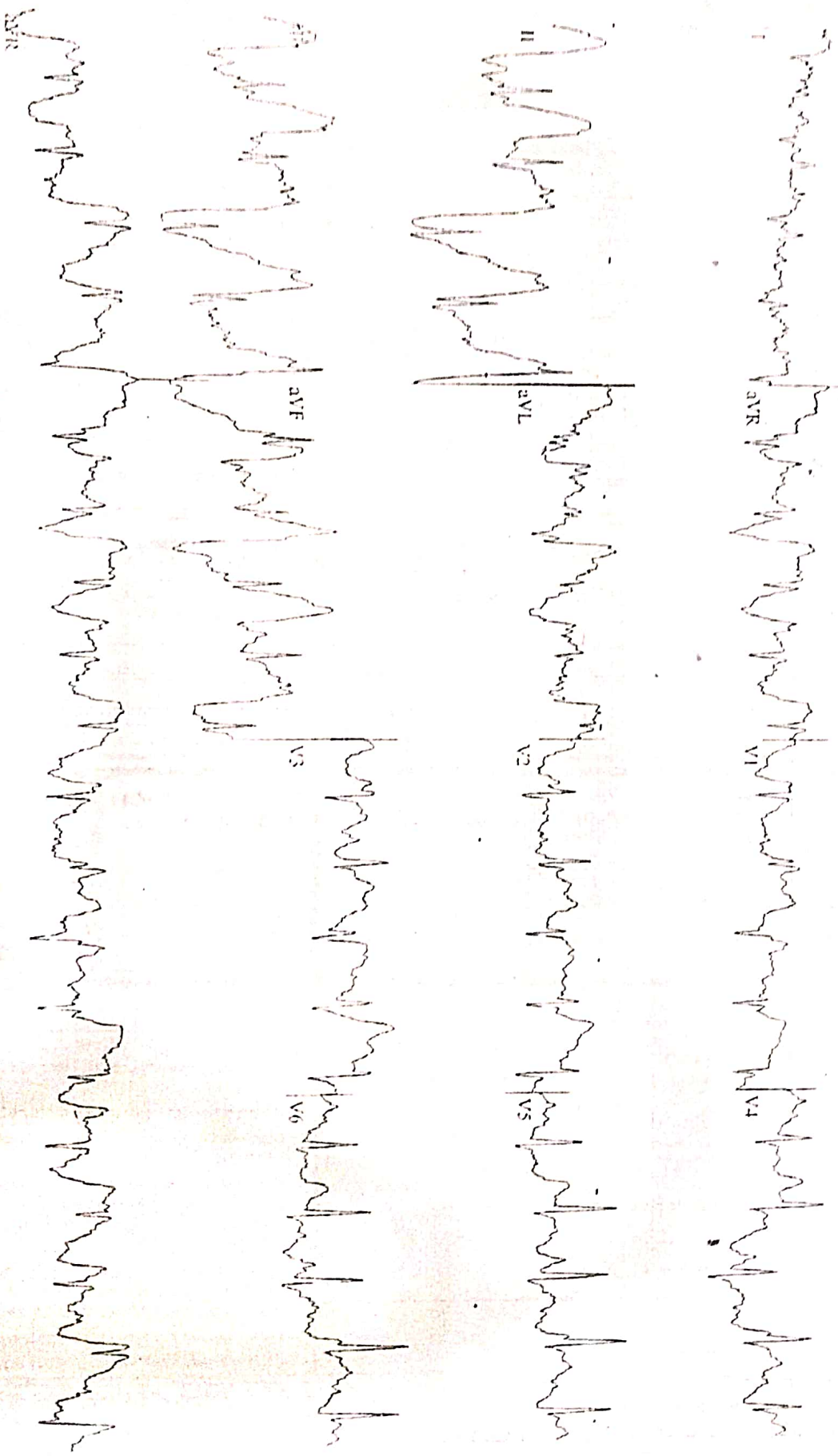

GE CardioSoft V6.51 (2)
25mm/s 16mm mV 60Hz 0.01-40Hz FRF-HR(V5,V6)

Uncontinued

Attending MD: DR. B. S. BHATIA

DEEPAK DAHATE
Patient ID 2023MW08
29/07/2023
09:16:42

EXERCISE TEST / ECG Strips
127 bpm
150/108 mmHg
EXERCISE STAGE 3
6:58

BRUCE
5.4 km/h
14.0 %

M.P. NURSING HOME

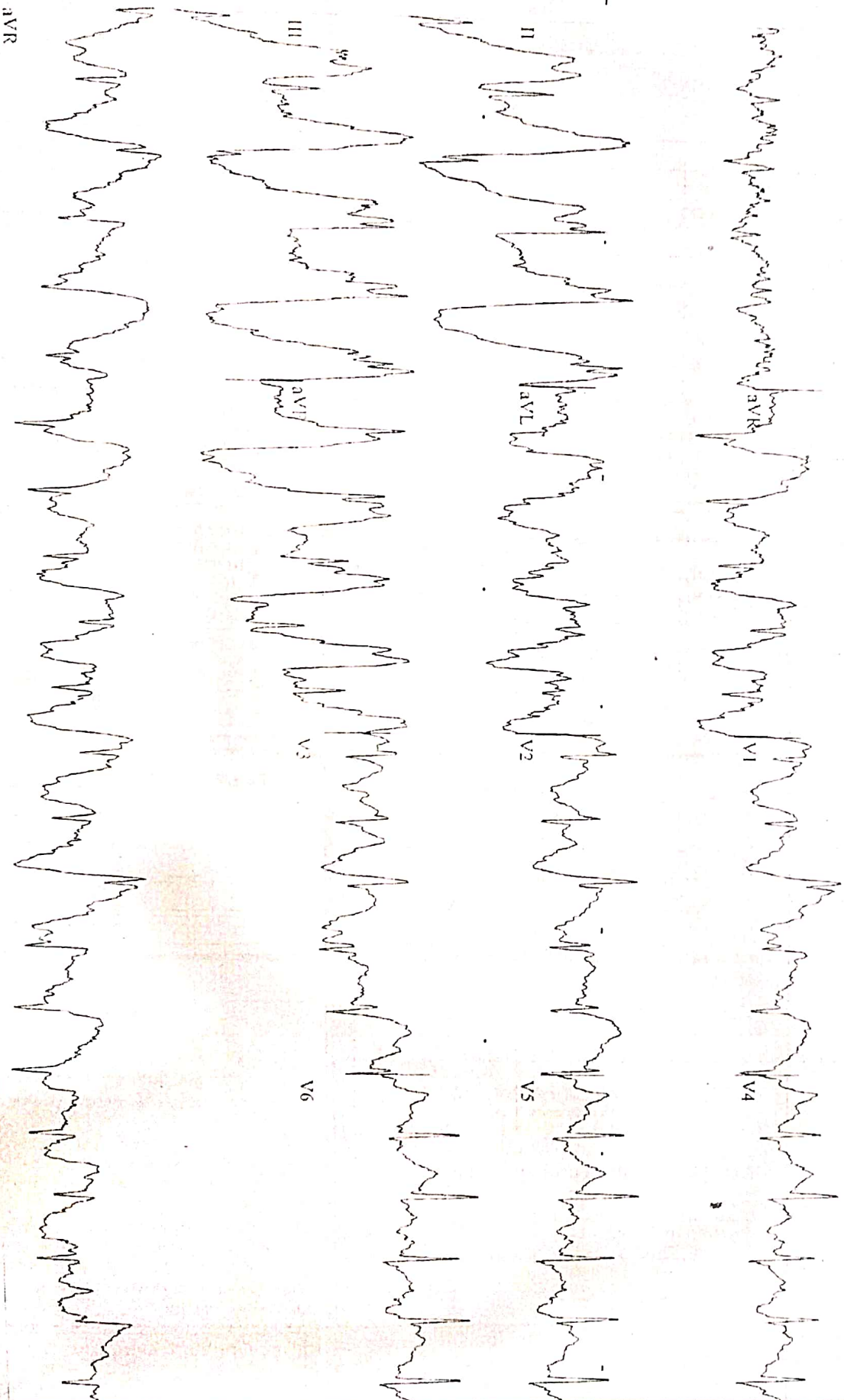

GE CardioSoft V6.51 (2)
25mm/s 10mm/mV 60Hz 0.01-401Hz FRF-HR(V5,V6)

Unconfirmed

Attending MD: DR. B. S. BHATIA

DEEPAK DAHATE
Patient ID 2023MMW08
29/07/2023
09:17:32

EXERCISE TEST / ECG Strips
107 bpm
134/98 mmHg
RECOVERY
0:50

BRUCE
0.0 km/h
0.0 %

M.P. NURSING HOME

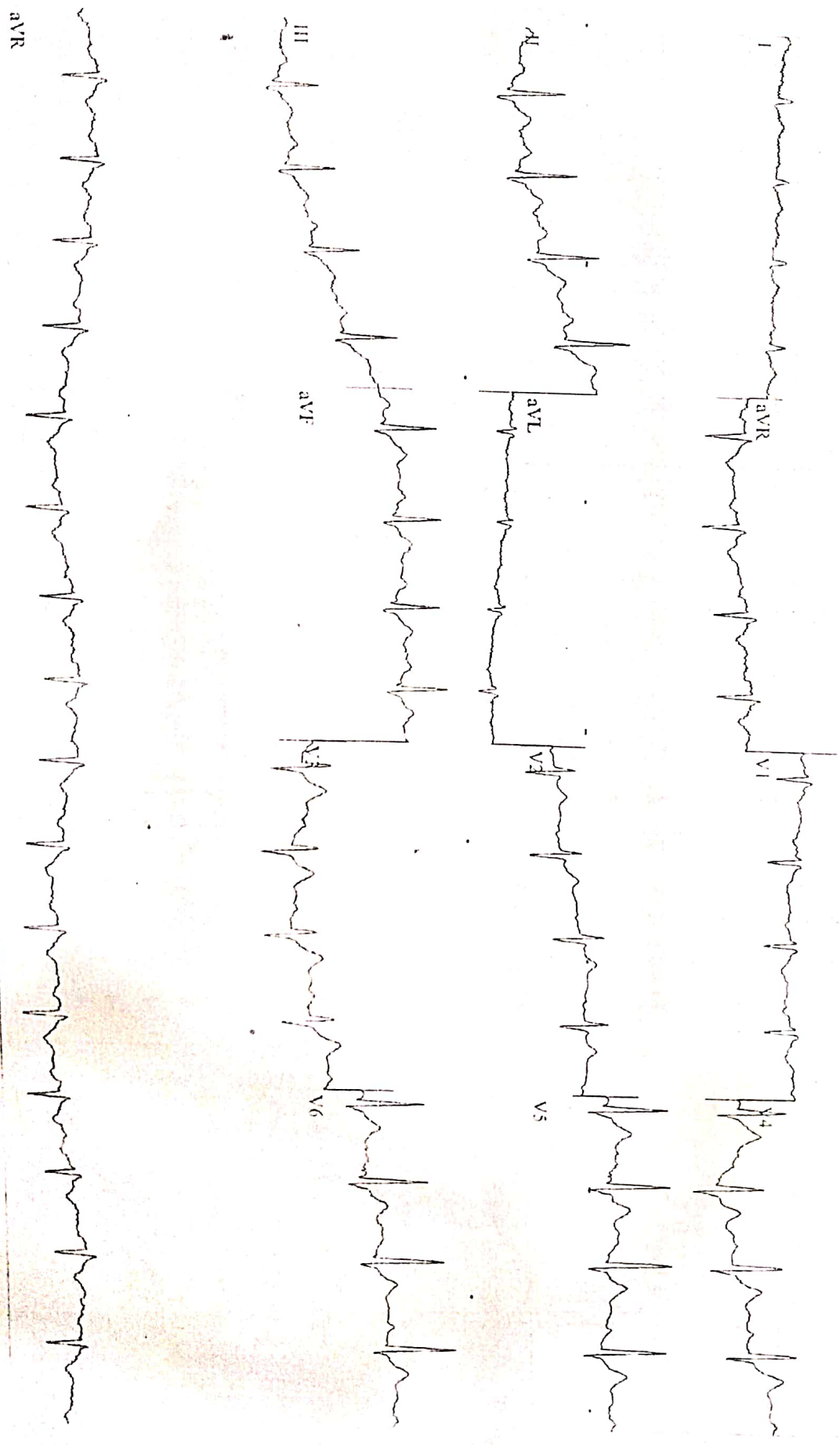

GE CardioSoft V6.51 (2)
25mm/s 10mm/mV 60Hz 0.01-40Hz FRF- HR(V5, V6)

Unconfirmed

Attending MD. DR. B. S. BHATIA



भारत सरकार
Government of India



दीपक डहाटे
Deepak Dahate
जन्म तिथि / DOB : 28/09/1964
पुरुष / Male



4311 3791 8151

आधार - आम आदमी का अधिकार

Deepak Dahate

*M.P. Nursing R.C.
(Dr. Bhatia)
Durg (C.G.)*



भारतीय विशिष्ट पहचान प्राधिकरण
Unique Identification Authority of India

पता:
आत्मज: भीमराव डहाटे, वॉर्ड न 12,
विजय नगर, बैंक कालोनी, दुर्ग, दुर्ग,
दुर्ग, छत्तीसगढ़, 491001

Address:
S/O: Bhimrao Dahate, ward no 12,
vijay nagar, bank colony, durg,
Durg, Durg, Chhattisgarh, 491001

4311 3791 8151

1947
1800 300 1947

help@uidai.gov.in

www.uidai.gov.in

Deepak Dahate



Dr. Bhatia
M.P. Nursing Hom
(Dr. Bhatia)
Durg (C.G.)



R

DEEPAK DAHATE 59Y/M KL110 Chest PA 29-07-2023

01

