



भारत सरकार



आधार

भारतीय विशिष्ट पहचान प्राधिकरण

भारत सरकार

Unique Identification Authority of India  
Government of India

नामांकन क्रमांक/Enrolment No.: 1211/50008/01859

To: Uma Devi  
(उमा देवी)  
W/O Baldev Singh Rawat  
HOUSE NO - 220  
BALJEET VIHAR  
Nithari  
North West Delhi  
Delhi - 110086

Date: 19/08/2011

Ref. No : 00001722-00069518-00068923-



UB 04161821 2 IN

आपका आधार क्रमांक / Your Aadhaar No. :

**3332 7443 4453**

आधार — आम आदमी का अधिकार



भारत सरकार

GOVERNMENT OF INDIA



उमा देवी  
Uma Devi  
जन्म वर्ष / Year of Birth : 1965  
महिला / Female

3332 7443 4453



आधार — आम आदमी का अधिकार

*[Signature]*  
DR. NITIN AGARWAL  
MBBS, MD  
Regn. No. DMC-R-1436

ONEPLUS ULTRASOUND LAB  
47, Harsh Vihar, Preetam Pura,  
Delhi-110034  
Ph. 011-42480101, 9599913051  
E-mail: oneplusul@gmail.com

उमा देवी



*[Handwritten signature]*

उमा देवी

Dr. NITIN AGARWAL  
MBBS, MD  
Regn. No. DMC-R-1436

ONEPLUS ULTRASOUND LAB  
47, Harsh Vihar, Pitam Pura,  
Deihi-110034  
Ph. 011-42480101, 9599913051  
E-mail: oneplusul@gmail.com

# ONEPLUS ULTRASOUND LAB

47, HARSH VIHAR, PITAMPURA, DELHI- 110034

Ms. UMA DEVI  
 Age : 56/F  
 Recorded by : MEDIWHEEL  
 Indication1 :  
 Indication2 :  
 Indication3 :  
 COMMENTS : Normal ECG.

ID : 1779  
 HWT : 152/63  
 Recorded : 25-9-2021 12:17  
 Medication1 :  
 Medication2 :  
 Medication3 :

BPM : 86  
 BP : 136/84  
 P Axis : 69 deg  
 QRS Axis : 56 deg  
 T Axis : 46 deg

P duration : 113 msec  
 PR duration : 206 msec  
 QRS duration : 93 msec  
 QT Interval : 316 msec  
 QTc Interval : 361 msec

Raw E.C.G.(Seq)

Unconfirmed Report Reviewed By:  
 Cardiologist

*341 d d*

*P.K. GURIA*  
**Dr. P.K. GURIA**  
**MBBS, MD**  
**V4 Reg. No-1071**

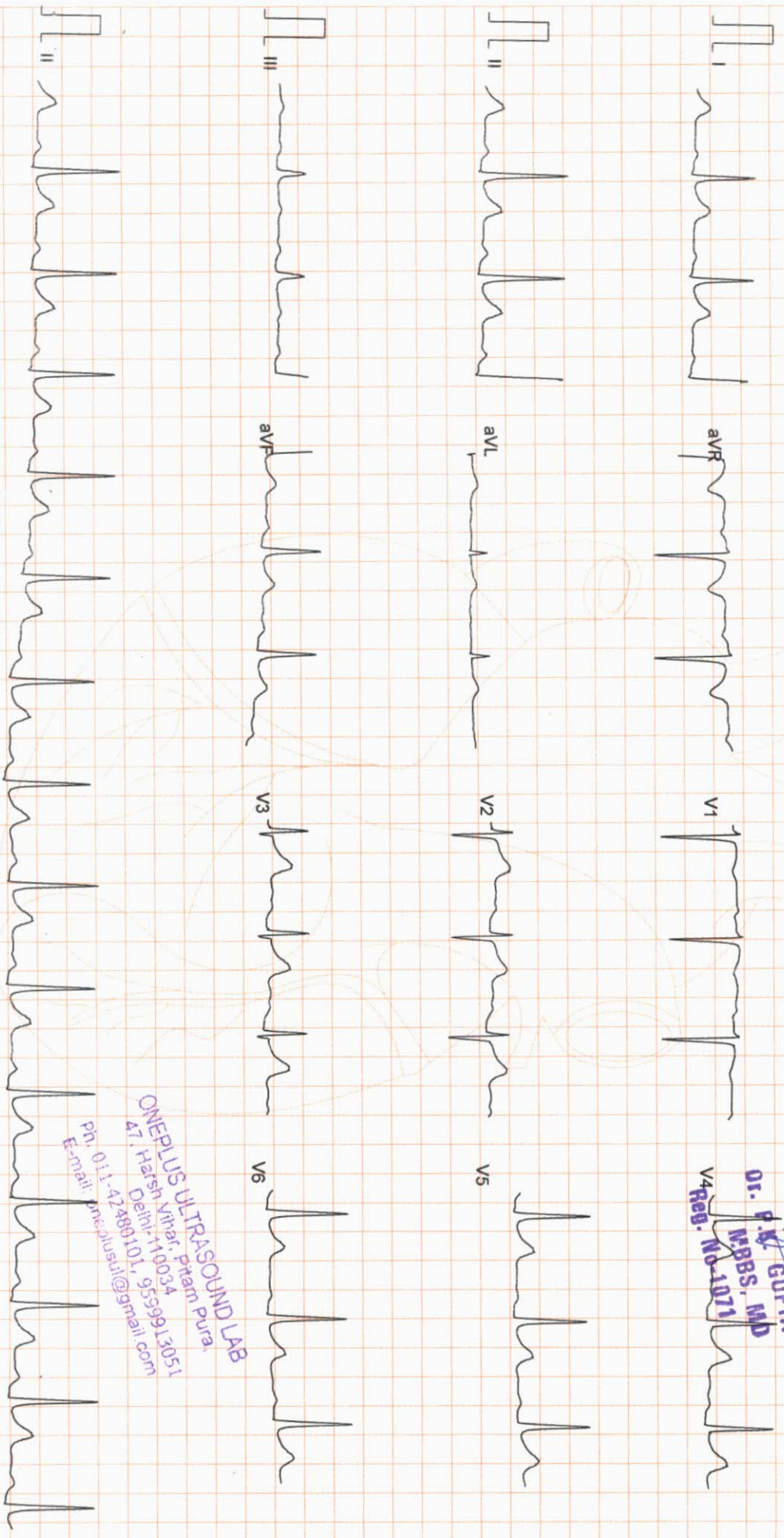

Filtered

25mm/sec 10mm/mV

APOLLO

CardiCom, INDIA

**ONEPLUS ULTRASOUND LAB**  
 47, Harsh Vihar, Pitampura  
 Delhi-110034  
 Ph: 011-42480101, 955369113051  
 D:delhi110034@gmail.com  
 E-mail: oneplusul@ gmail.com

# ONEPLUS ULTRASOUND LAB

47, HARSH VIHAR PITAMPURA DELHI 110034

Ms. UMA DEVI  
 ID : 992  
 Age : 56/F  
 Ref. by : MEDIWHEEL  
 Indication1 :  
 Indication2 :  
 Indication3 :

HWMT : 152/63  
 Recorded : 25-9-2021 12:21

TREADMILL TEST SUMMARY REPORT  
 Protocol: BRUCE  
 History:  
 Medication1 :  
 Medication2 :  
 Medication3 :

PHASE	PHASE TIME	STAGE TIME	SPEED (Km./Hr.)	GRADE (%)	H.R. (BPM)	B.P. (mmHg)	RPP X100	II	ST LEVEL (mm) V2	V5	METS
SUPINE											
STANDING											
STAGE 1	2:59	2:59	2.70	10.00	88	136/84	119	0.9	1.5	0.8	4.80
STAGE 2	5:59	2:59	4.00	12.00	134	150/88	115	0.9	1.6	0.7	7.10
STAGE 3	6:29	0:29	5.40	14.00	151	160/92	201	0.8	3.1	0.2	7.57
PEAK EXER	6:41	0:41			158	172/94	241	0.5	3.0	0.5	
RECOVERY	2:59	2:59	0.00	0.00	160	172/94	275	0.6	3.4	0.8	7.76
					114	138/86	157	0.2	1.1	0.1	

**RESULTS**  
 Exercise Duration : 6:41 Minutes  
 Max Heart Rate : 160 bpm 97 % of target heart rate 164 bpm  
 Max Blood Pressure : 172/94 mmHg  
 Max Work Load : 7.76 METS  
 Reason of Termination :  
**IMPRESSIONS** : *Not fit for walk test*

*Dr. P. Gupta*

*3377 (9)*

Cardiologist  
**Dr. P. Gupta**  
**MBBS, MD**  
 Reg. No. 071

ONEPLUS ULTRASOUND LAB  
 47, Harsh Vihar, Pitam Pura,  
 Delhi-110034  
 Ph: 011-42480101, 9559913051  
 E-mail: oneplusurf@gmail.com

# ONEPLUS ULTRASOUND LAB

SUPINE  
PRETEST

ST @ 10mm/mV  
80ms PostJ

Ms. UMA DEVI

I.D. : 992

AGE/SEX : 56/F

RECORDED : 25-9-2021 12:21

RATE : 88 BPM

B.P. : 136/84 mmHg

RAW E.C.G.

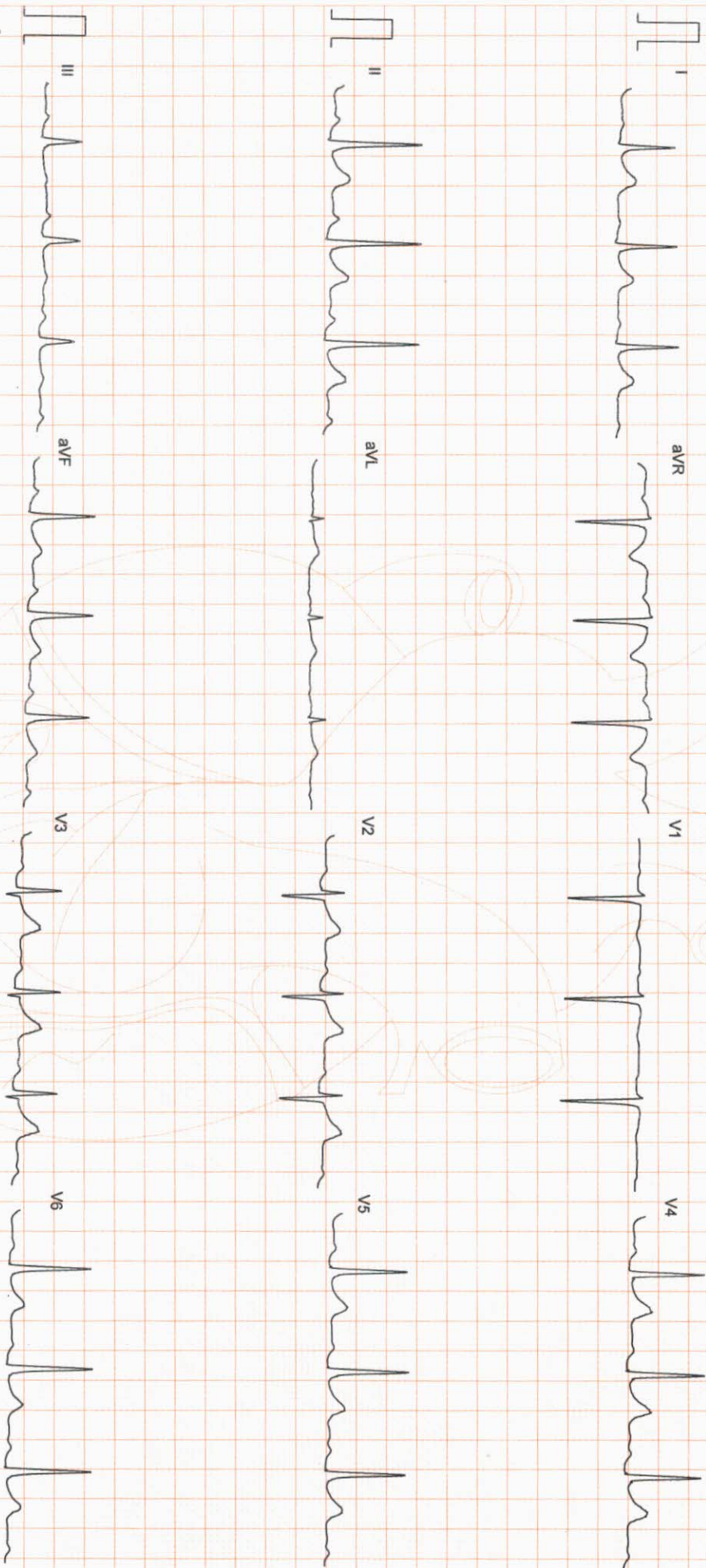

Filtered

25mm/sec 10mm/mV

ARROW

CardiCom, INDIA Ph.:091-731-2620740, TeleFax:091-731-2431214

ONEPLUS ULTRASOUND LAB  
47, Harsh Vihar, Pitam Pura,  
Delhi-110034  
Ph. 011-42480101, 9599913051  
E-mail: oneplusul@gmail.com

# ONEPLUS ULTRASOUND LAB

STANDING  
PRETEST

ST @ 10mm/mV  
80ms PostJ

Ms. UMA DEVI

I.D. : 992

AGE/SEX : 56/F

RECORDED : 25-9-2021 12:21

RATE : 85 BPM

B.P. : 136/84 mmHg

LINKED MEDIAN

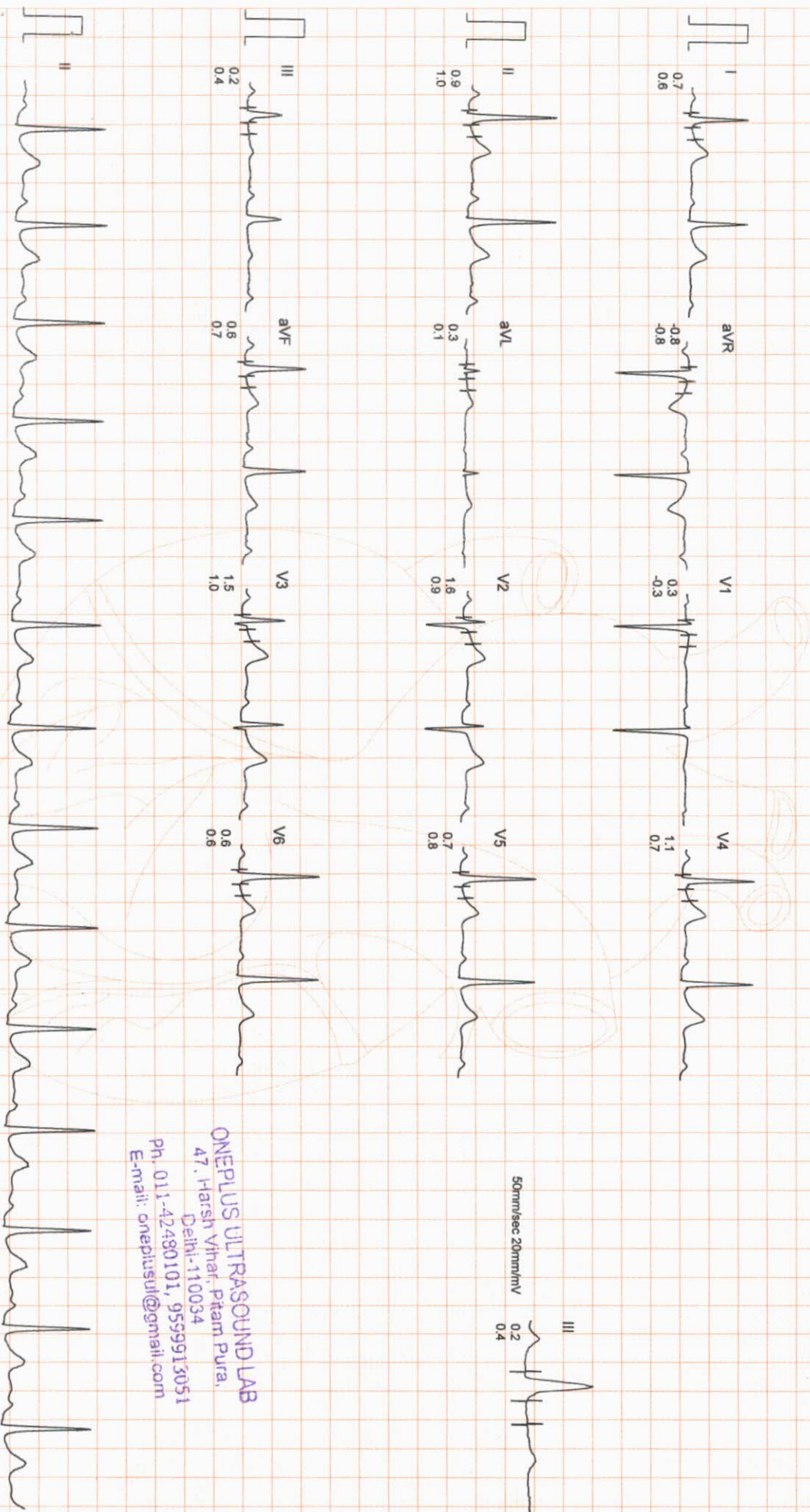

50mm/sec 20mm/mV

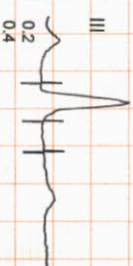

ONEPLUS ULTRASOUND LAB  
47, Harsh Vihar, Pitam Pura,  
Delhi-110034

Ph. 011-42480101, 9559913051  
E-mail: oneplusul@gmail.com

Filtered

Computer Corrected Baseline

25mm/sec 10mm/mV

ARROW

CardiCom, INDIA Ph.:091-731-2620740, TeleFax:091-731-2431214

# ONEPLUS ULTRASOUND LAB

Ms. UMA DEVI  
I.D. : 992  
AGE/SEX : 56/F  
RECORDED : 25-9-2021 12:21

RATE : 134 BPM  
B.P. : 150/88 mmHg

BRUCE  
EXERCISE 1  
PHASE TIME : 2:59  
STAGE TIME : 2:59

ST @ 10mm/mV  
80ms PostJ  
SPEED : 2.7 Km./Hr.  
GRADE : 10.0 %

LINKED MEDIAN

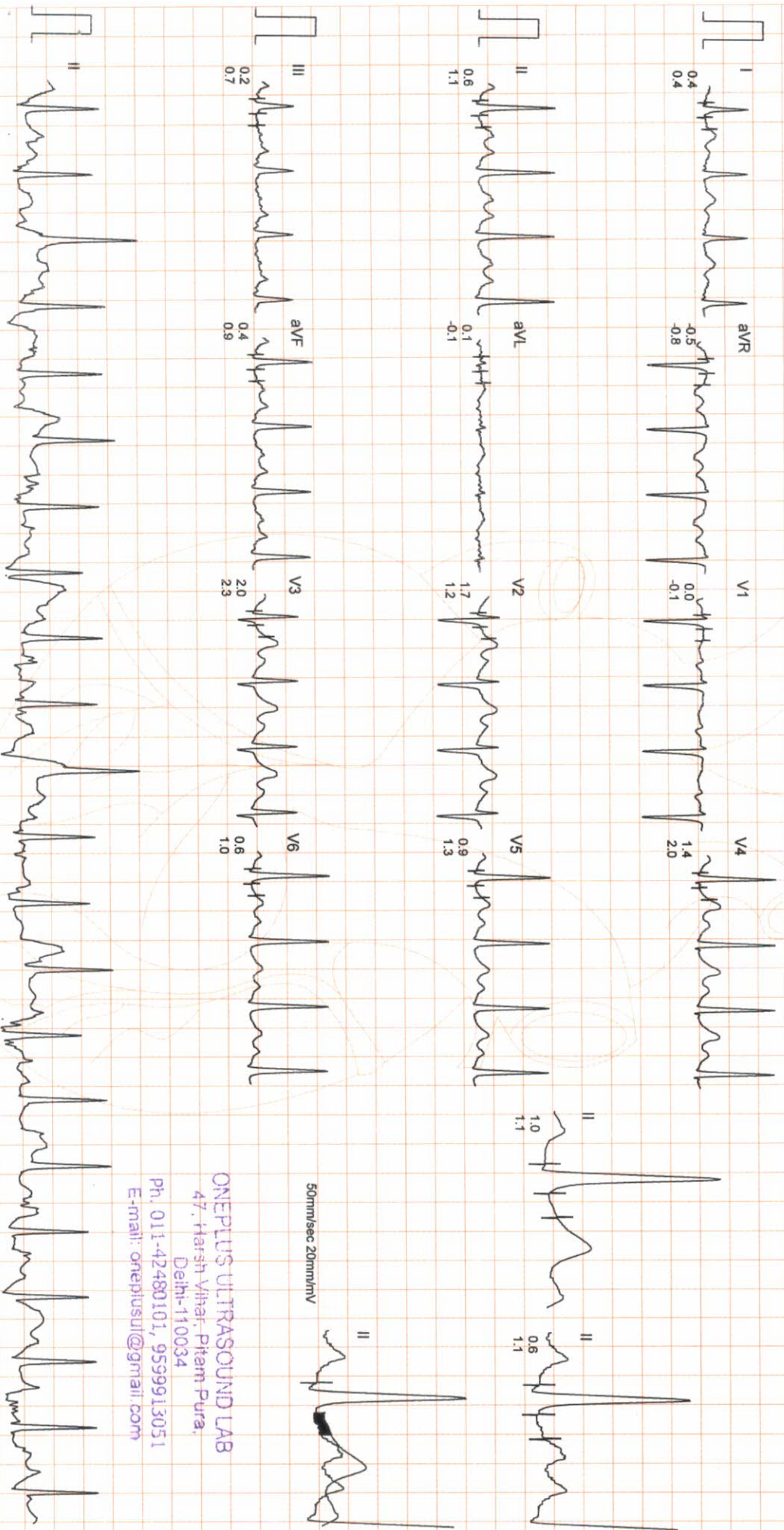

ONEPLUS ULTRASOUND LAB  
47, Harsh Vihar, Pitam Pura,  
Delhi-110034  
Ph. 011-42480101, 9599913051  
E-mail: oneplusul@gmail.com

# ONEPLUS ULTRASOUND LAB

Ms. UMA DEVI

I.D. : 992

AGE/SEX : 56/F

RECORDED : 25-9-2021 12:21

BRUCE

EXERCISE 2

PHASE TIME : 5:59

STAGE TIME : 2:59

ST @ 10mm/mV

80ms PostJ

SPEED : 4.0 Km./Hr.

GRADE : 12.0 %

LINKED MEDIAN

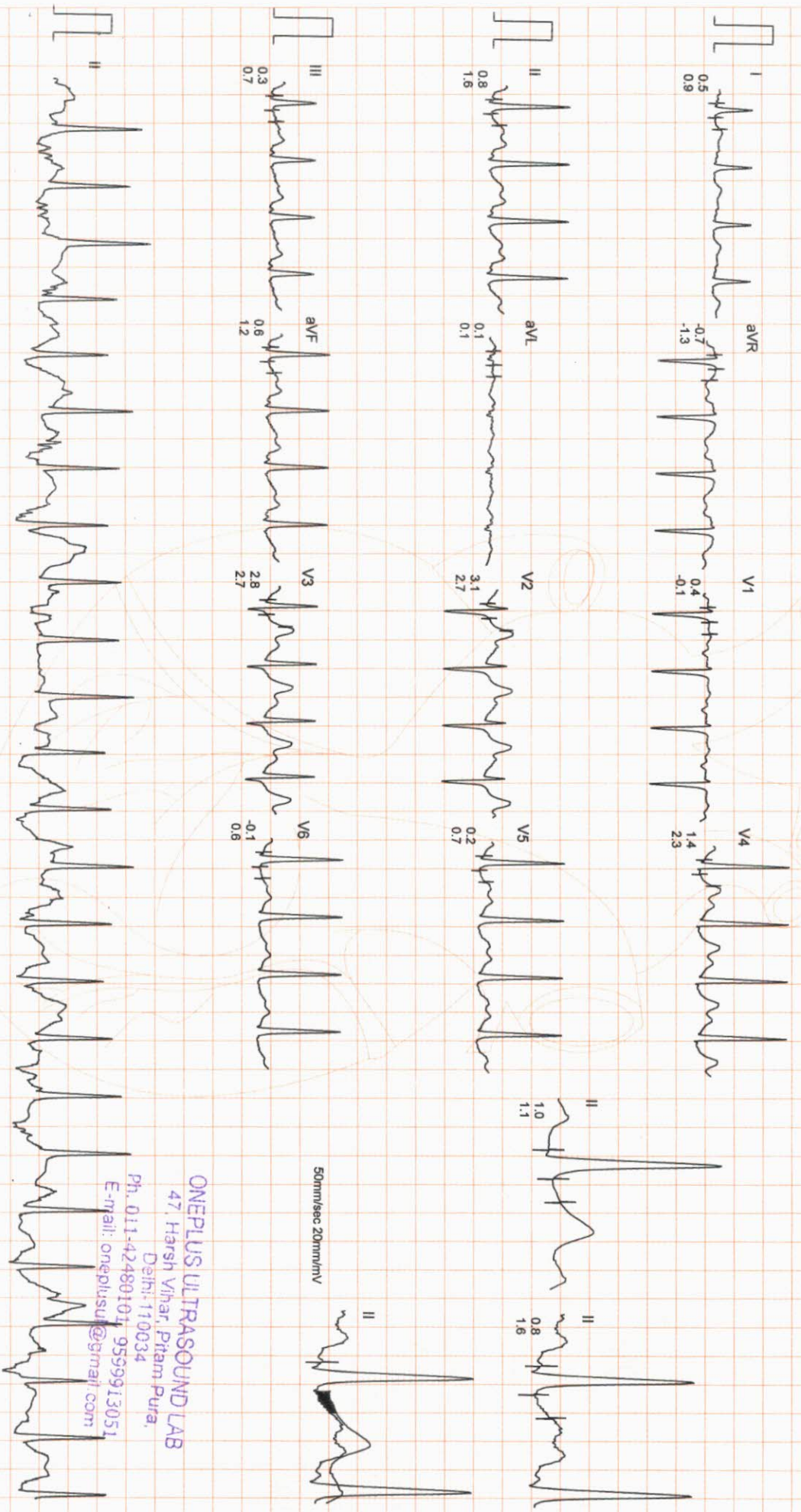

Filtered Computer Corrected Baseline

25mm/sec 10mm/mV

CardiCom, INDIA Ph.:091-731-2620740, TeleFax:091-731-2431214

ONEPLUS ULTRASOUND LAB  
47, Harsh Vihar, Pitam Pura,  
Delhi-110034  
Ph. 011-42489101, 9559913051  
E-mail: oneplusul@gmail.com



# ONEPLUS ULTRASOUND LAB

Ms. UMA DEVI  
I.D. : 992  
AGE/SEX : 56/F  
RECORDED : 25-9-2021 12:21

RATE : 158 BPM  
B.P. : 172/94 mmHg

BRUCE  
EXERCISE 3  
PHASE TIME : 6:29  
STAGE TIME : 0:29

ST @ 10mm/mV  
80ms PostJ  
SPEED : 5.4 Km./Hr.  
GRADE : 14.0 %

LINKED MEDIAN

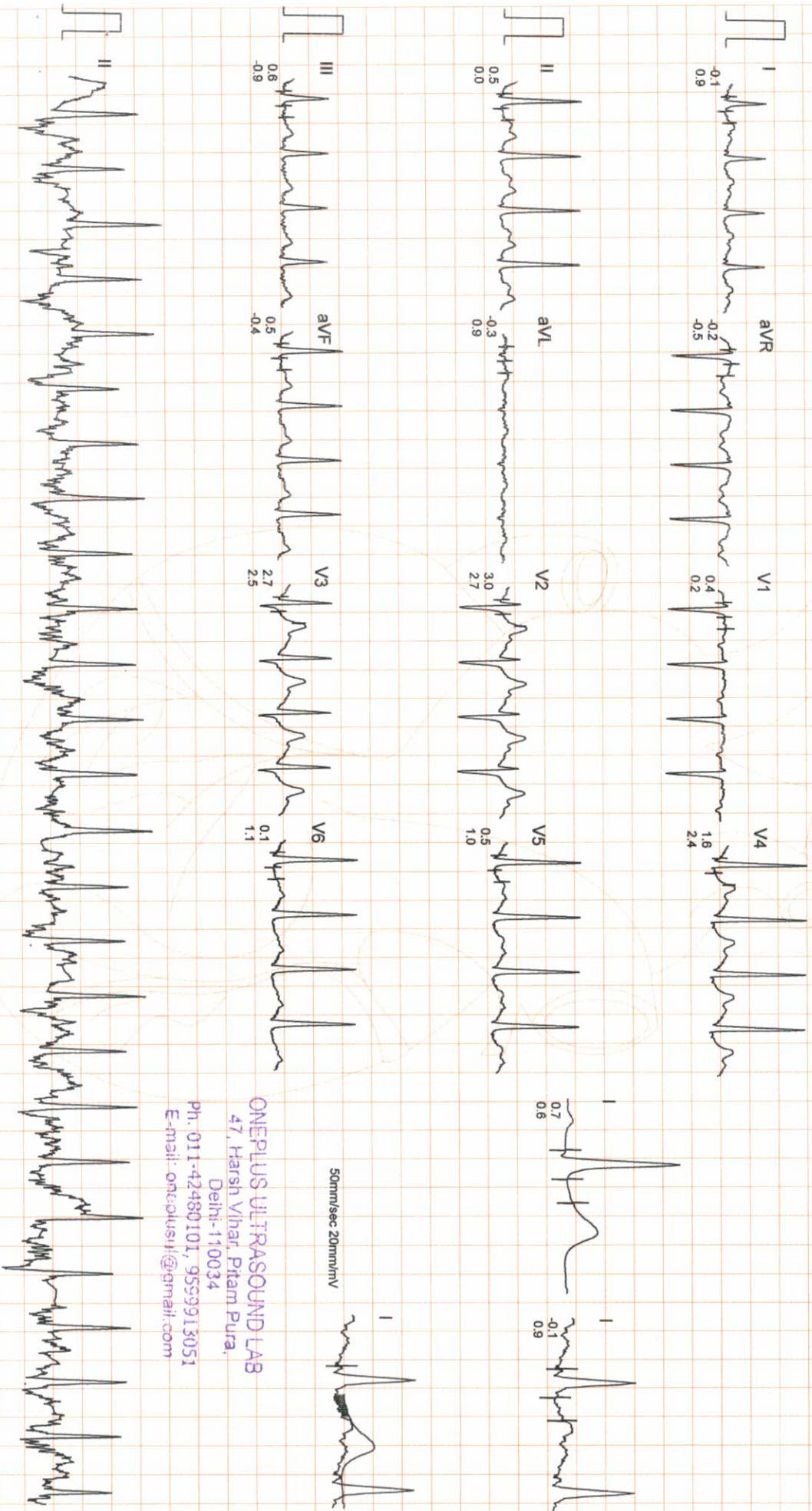

50mm/sec 20mm/mV

ONEPLUS ULTRASOUND LAB  
47, Harsh Vihar, Pitam Pura,  
Delhi-110034  
Ph. 011-42480101, 9559913051  
E-mail: onepusrl@gmail.com

# ONEPLUS ULTRASOUND LAB

Ms. UMA DEVI  
 ID : 992  
 AGE/SEX : 56/F  
 RECORDED : 25-9-2021 12:21

RATE : 160 BPM  
 B.P. : 172/94 mmHg

BRUCE  
 PEAK EXER  
 PHASE TIME : 6:41  
 STAGE TIME : 0:41

ST @ 10mm/mV  
 80ms PostU  
 SPEED : 5.4 Km./Hr.  
 GRADE : 14.0 %

LINKED MEDIAN

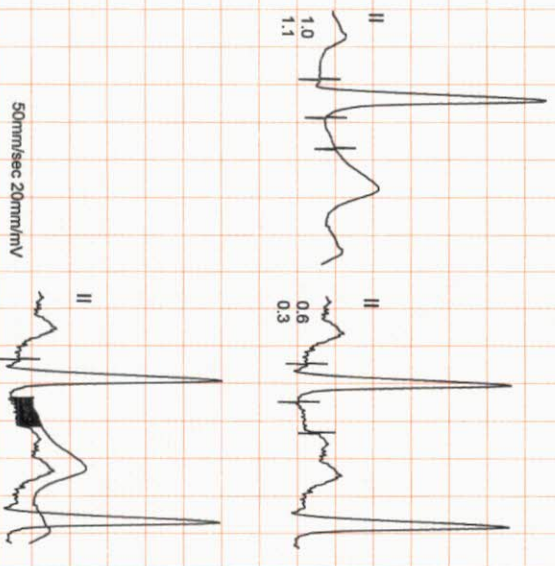
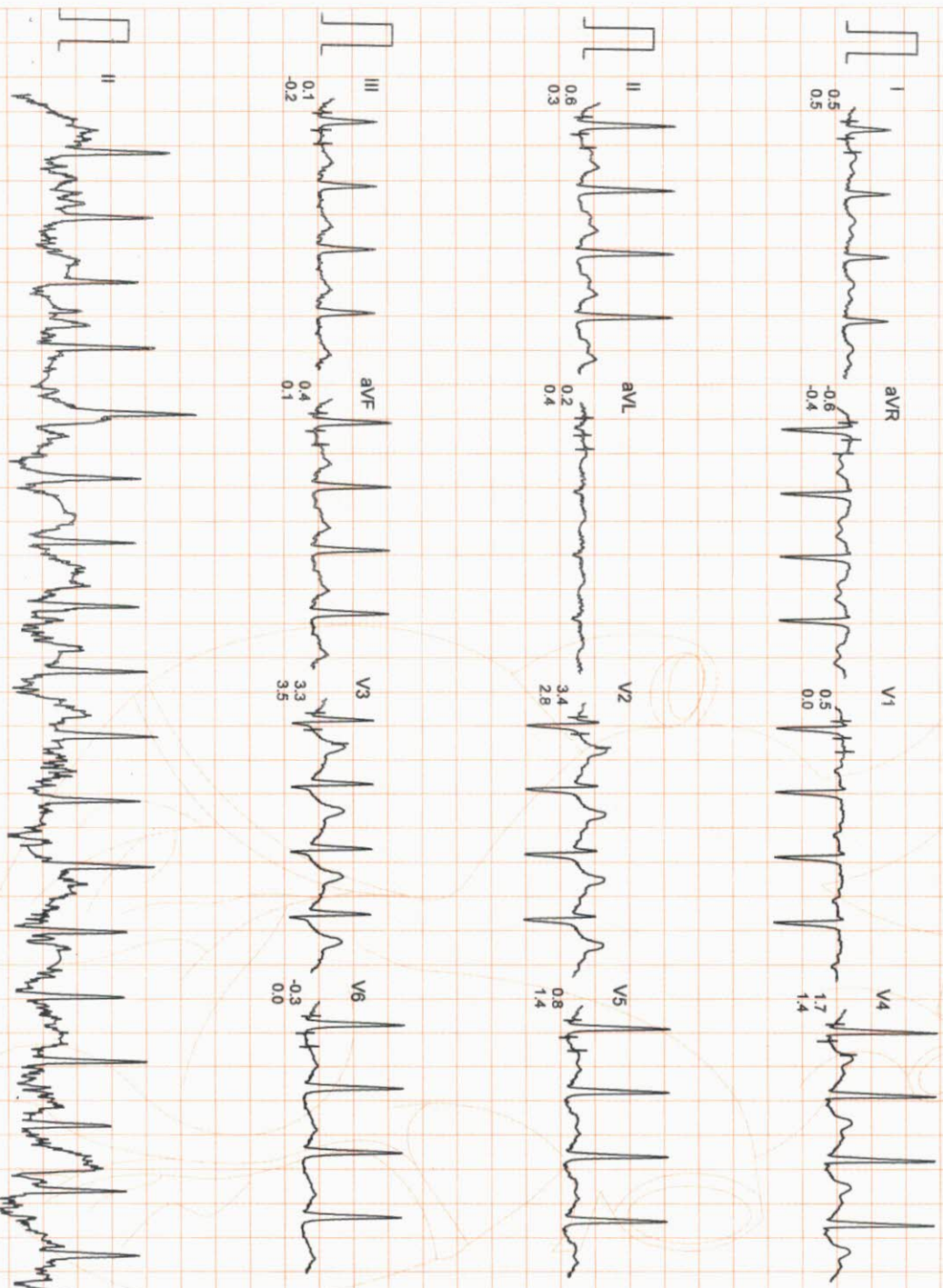

Filtered Computer Corrected Baseline 25mm/sec 10mm/mV

ACEW

CardiCom, INDIA Ph.:091-731-2620740, TeleFax:091-731-2431214

ONEPLUS ULTRASOUND LAB  
 47, Harsh Vihar, Pitam Pura,  
 Delhi-110034  
 Ph. 011-42480101, 9559913051  
 E-mail: onepulsul@gmail.com

# ONEPLUS ULTRASOUND LAB

Ms. UMA DEVI  
I.D. : 992  
AGE/SEX : 56/F  
RECORDED : 25-9-2021 12:21

RATE : 114 BPM  
B.P. : 138/86 mmHg

BRUCE  
RECOVERY  
PHASE TIME : 2:59

ST @ 10mm/mV  
80ms PostJ  
SPEED : 0.0 Km./Hr.  
GRADE : 0.0 %

LINKED MEDIAN

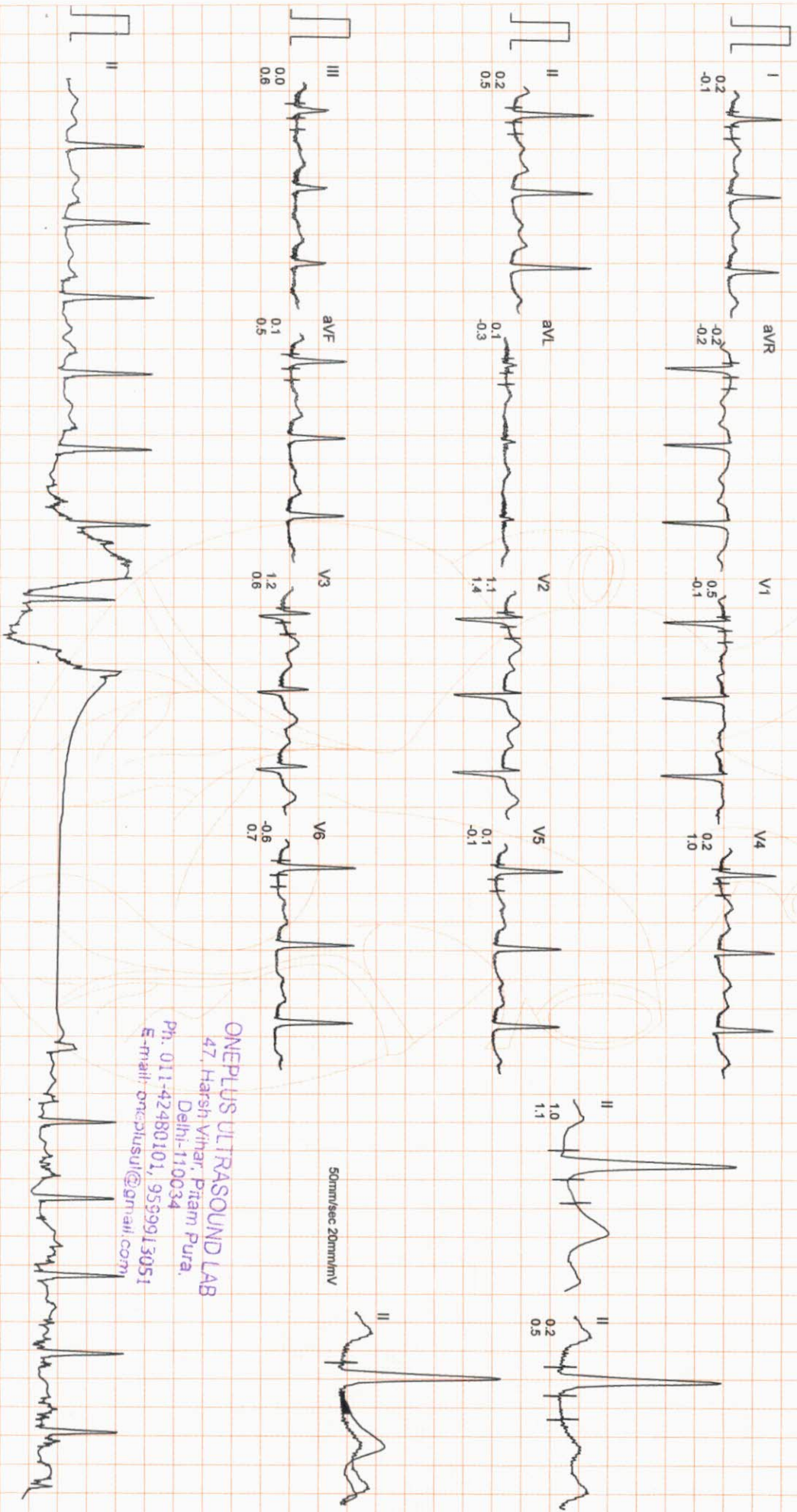

50mm/sec 20mm/mV

ONEPLUS ULTRASOUND LAB  
47, Harsh Vihar, Pitam Pura,  
Delhi-110034  
Ph: 011-42480101, 9559913051  
E-mail: onepplusul@gmail.com

Filtered Computer Corrected Baseline

25mm/sec 10mm/mV

ART.MW

CardiCom, INDIA Ph.:091-731-2620740, TeleFax:091-731-2431214

STUPINE	STANDING	STAGE 1	STAGE 2	PEAK EXERCISE	RECOVERY
0.0Kmph 0.0% 88 bpm B.P. 136/84 80ms PostU	0.0Kmph 0.0% 85 bpm B.P. 136/84 80ms PostU	2.59 2.59 2.7Kmph 10.0% 134 bpm B.P. 150/88 80ms PostU	5:59 2:59 4.0Kmph 12.0% 151 bpm B.P. 160/92 80ms PostU	6:41 0:41 5.4Kmph 14.0% 180 bpm B.P. 172/94 80ms PostU	2:59 0.0Kmph 0.0% 114 bpm B.P. 138/86 80ms PostU

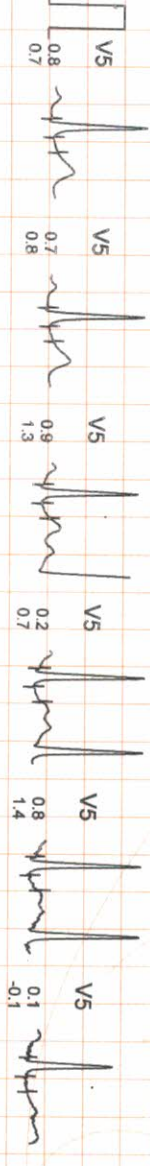
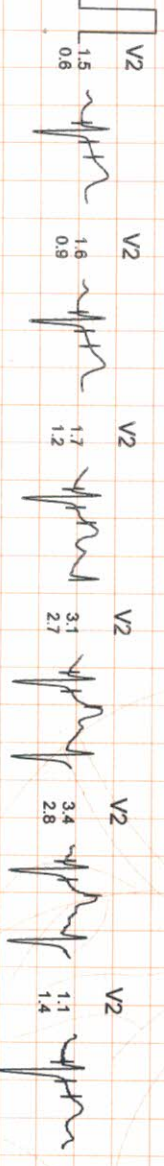
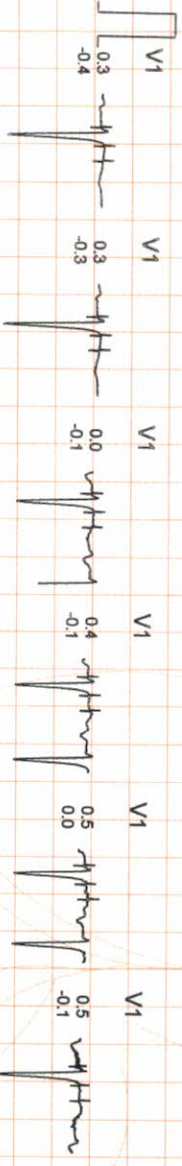
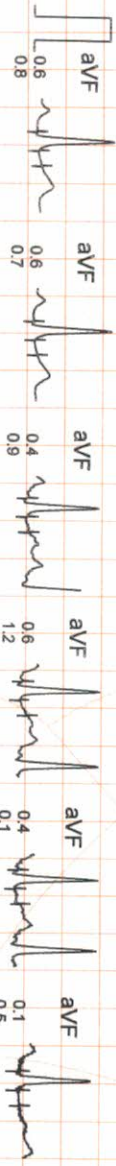
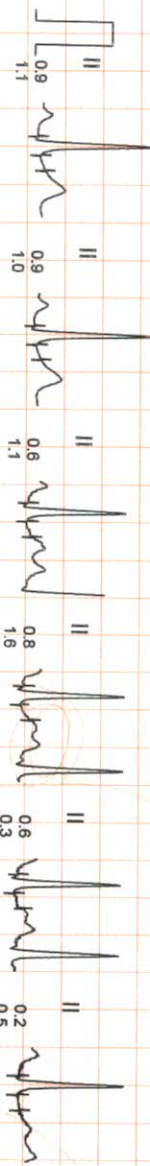
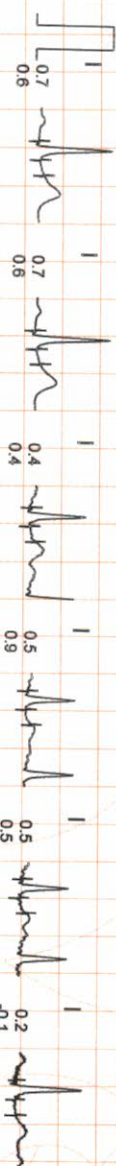

ONEPLUS ULTRASOUND LAB  
 47, Harsh Vihar, Pitam Pura,  
 Delhi-110034  
 Ph. 011-42480101, 9559913051  
 E-mail: oneplusul@gmail.com

STANDING  
 0.0kmph  
 0.0%  
 85 bpm  
 B.P. : 136/84  
 80ms Postu

PEAK EXERCISE  
 6:41  
 0:41  
 5.4kmph  
 14.0%  
 160 bpm  
 B.P. : 172/94  
 80ms Postu

STANDING  
 0.0kmph  
 0.0%  
 85 bpm  
 B.P. : 136/84  
 80ms Postu

PEAK EXERCISE  
 6:41  
 0:41  
 5.4kmph  
 14.0%  
 160 bpm  
 B.P. : 172/94  
 80ms Postu

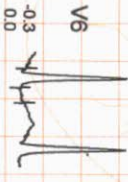
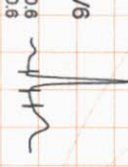
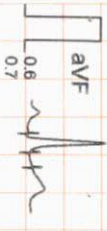
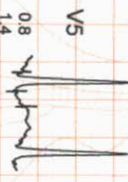
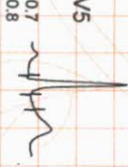
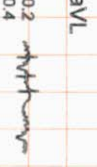
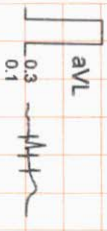
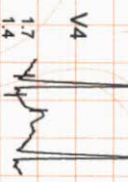
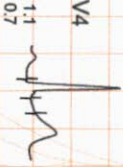
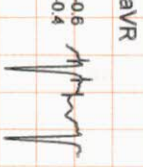
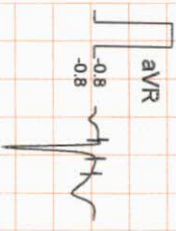
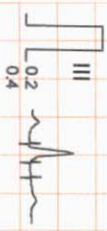
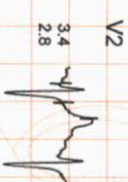
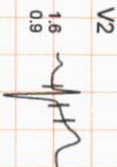
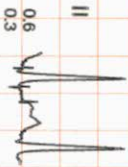
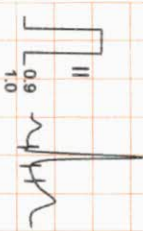
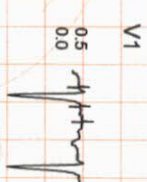
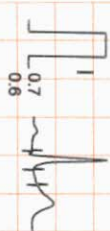

ONEPLUS ULTRASOUND LAB  
 47, Harsh Vihar, Pitam Pura,  
 Delhi-110034  
 Ph. 011-42480101, 9599913051  
 E-mail: onepiusul@gmail.com



**OnePLUS**  
Ultrasound Lab  
— QUALITY FIRST... ALWAYS! —

**Dr. Nitin Agarwal**

Pathologist & Director  
Ex. Sr. Res. MAMC  
& Lok Nayak Hospital  
Ex. Chief of Lab Dr. Lal Path Labs.

**Dr. Pooja (Garg) Agarwal**

Radiologist & Director  
MAMC & Lok Nayak Hospital

<b>Name</b>	: Mrs. UMA DEVI	<b>Age/Sex</b>	: 56 YRS/Female
<b>Ref. By</b>	: Dr. MEDIWHEEL	<b>Lab No</b>	: 012109250027
<b>Date</b>	: 25-Sep-2021	<b>Patient ID</b>	: LSHHI84558

## X-ray-Chest PA view

Bony cage and soft tissues are normal.

Cardiothoracic ratio is normal.

Mediastinum is normal.

Both hila are normal.

Both costophrenic angles are clear.

Both domes of diaphragm are normal.

Lung fields are clear. No parenchymal lesion seen.

**IMPRESSION: Normal Study.**

  
**DR. POOJA GARG**  
**RADIOLOGIST**  
**REG NO- DMC/R/03398**

**Dr. POOJA GARG**  
**M.B.B.S., D.M.R.D**  
**Reg No. DMC/R/03398**  
**Radiologist**

Type By : darshita

47, Harsh Vihar, Pitampura, New Delhi-110034 | Ph.: 011-42480101, 9599913051

E-mail: oneplusul@gmail.com | Web.: www.oneplusul.in

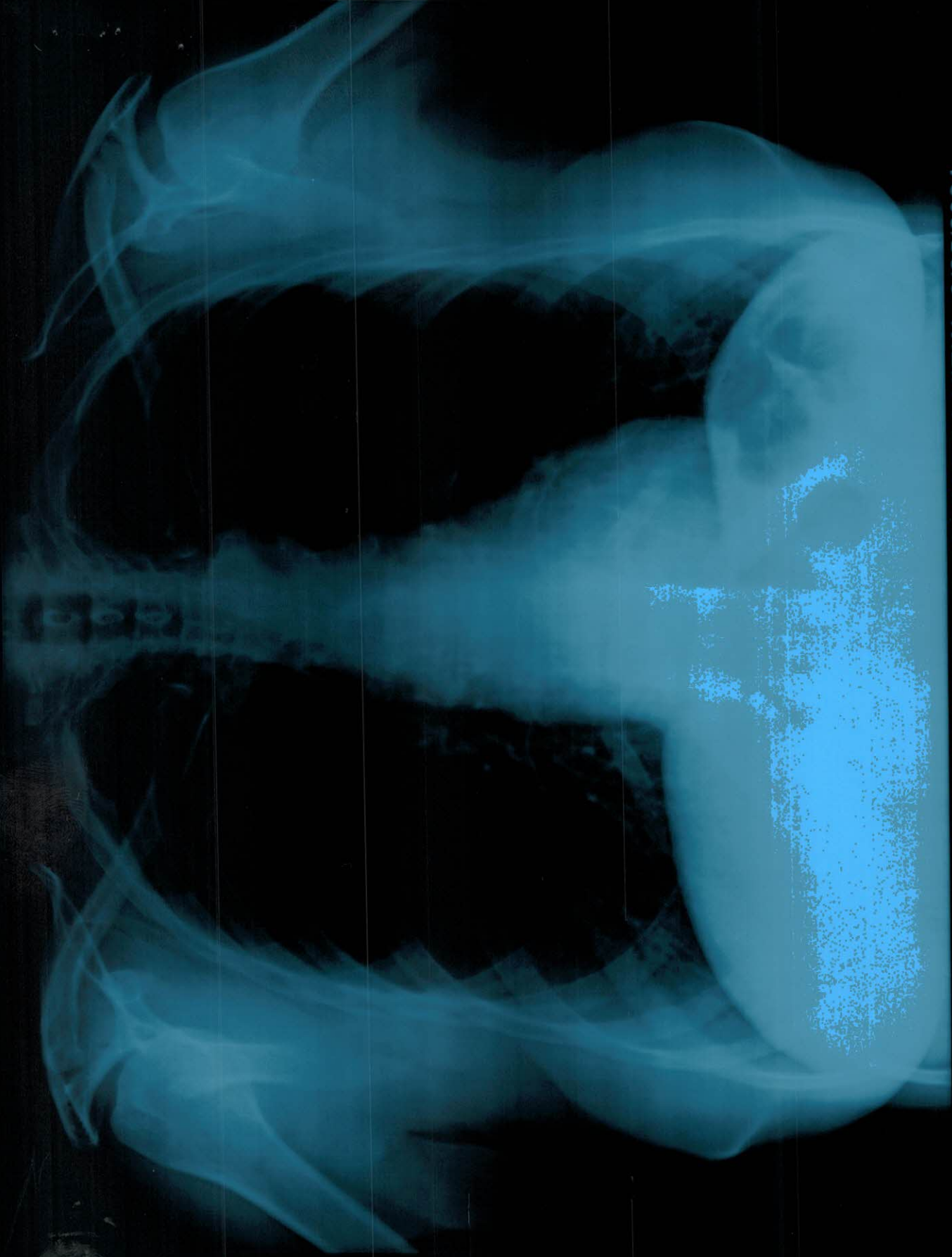

MRS UMA DEVI 56 YRS 25/09/2021 F CHEST PA VIEW 9/25/2021  
ONEPLUS ULTRASOUND LAB,47-HARSH VIHAR,PITAMPURA

ONEPLUS ULTRASOUND LAB, 43-HARSH NIHAR, BILAMPURA  
MRS UMA DEVI 28 YRS 22/08/2021 F CHEST PA VIEW 21/22/2021

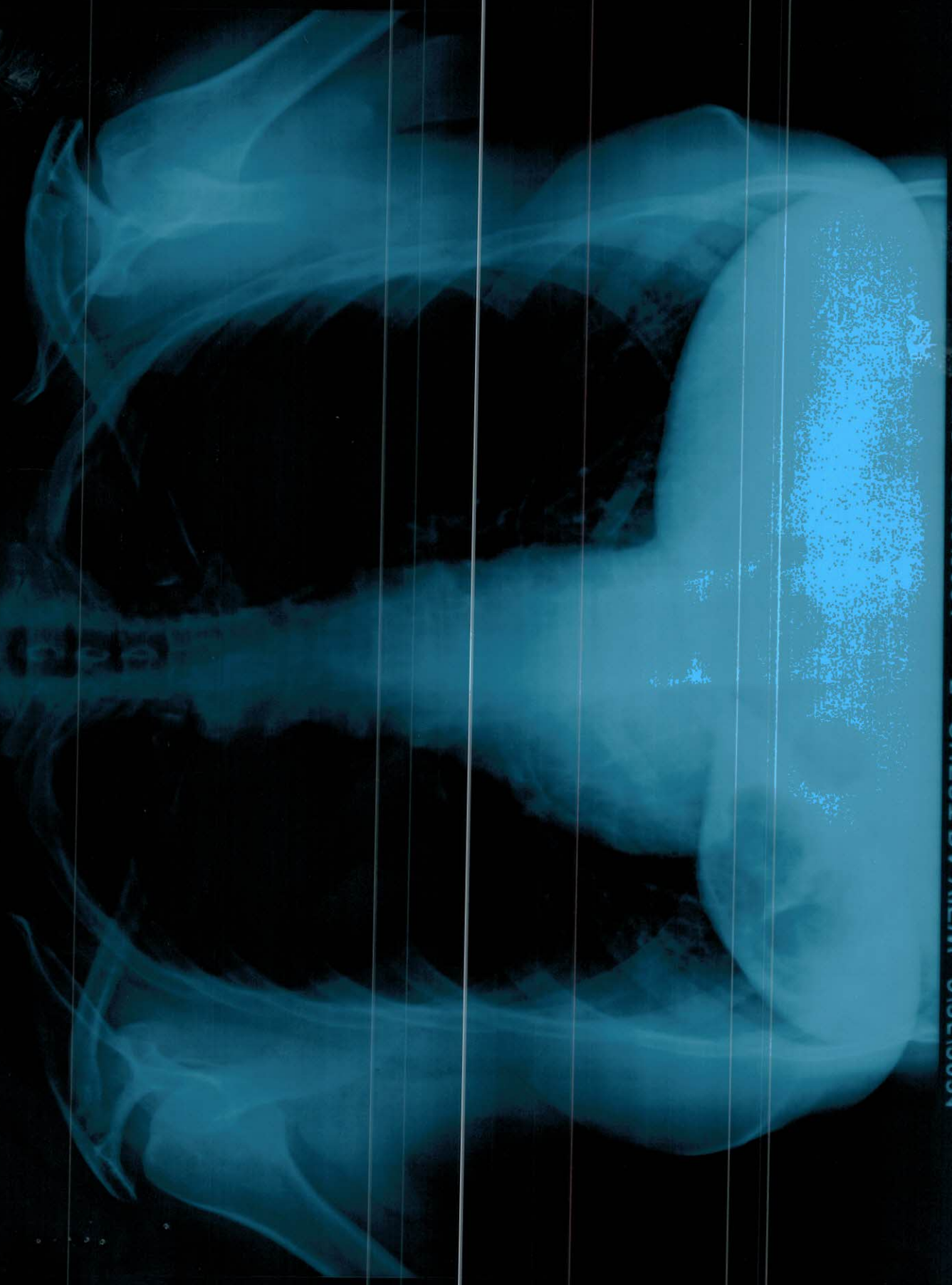



<b>Name</b>	: Mrs. UMA DEVI	<b>Age/Sex</b>	: 56 YRS/Female
<b>Ref. By</b>	: Dr. MEDIWHEEL	<b>Lab No</b>	: 012109250027
<b>Date</b>	: 25-Sep-2021	<b>Patient ID</b>	: LSHHI84558

### ULTRASOUND EXAMINATION---WHOLE ABDOMEN

**Liver** is normal in size (14.8 cm) and outline with **altered echopattern. Diffuse increase in echogenicity of liver parenchyma is noted, suggestive of fatty infiltration (grade I).** Intrahepatic biliary radicles are not dilated. No abscess or mass lesion seen. Hepatic veins, portal vein, IVC and aorta are normal. CBD is normal( 3.6 mm) in caliber.

**Gall bladder** is well distended with anechoic lumen .Wall thickness is normal.

**Both kidneys** are normal in size, shape, position, outline and echopattern. Corticomedullary differentiation is maintained. No pelvicalyceal dilation or mass lesion is seen.

**Spleen** is normal in size and echotexture. No mass lesion seen.

**Pancreas** is normal in size, outline and echotexture .

**Urinary bladder** is minimally distended.

**Uterus.** is normal in size (measures 7.4 x 3.3 x 4.3 cm), shape, position and echopattern. No mass seen

**Uterine cavity** is empty. Endometrial thickness is 4.2 mm.

**Both ovaries** appear normal in size, shape and echopattern. No tubo-ovarian mass seen.

No abnormal bowel wall thickening seen in right iliac fossa.  
No free fluid seen anywhere in abdomen.

#### **IMPRESSION:**

- **Fatty infiltration of liver (grade I) with no hepatomegaly.**

**DR. POOJA GARG**  
**RADIOLOGIST**  
**REG NO- DMC/R/03398**

**Dr. POOJA GARG**  
M.B.B.S., D.M.R.D  
Reg No. DMC/R/03398  
Radiologist

Type By : DARSHITA

47, Harsh Vihar, Pitampura, New Delhi-110034 | Ph.: 011-42480101, 9599913051  
E-mail: onepusul@gmail.com | Web.: www.oneplusul.in

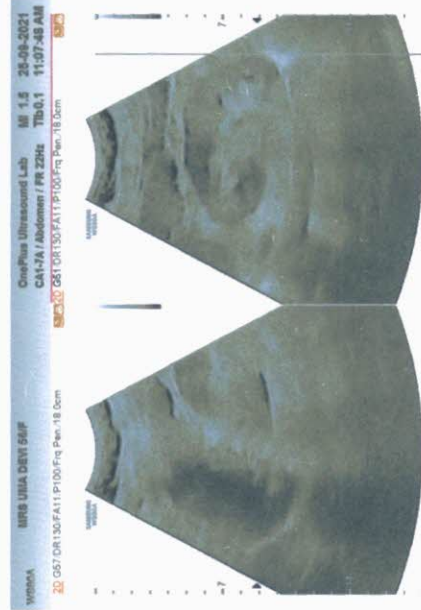
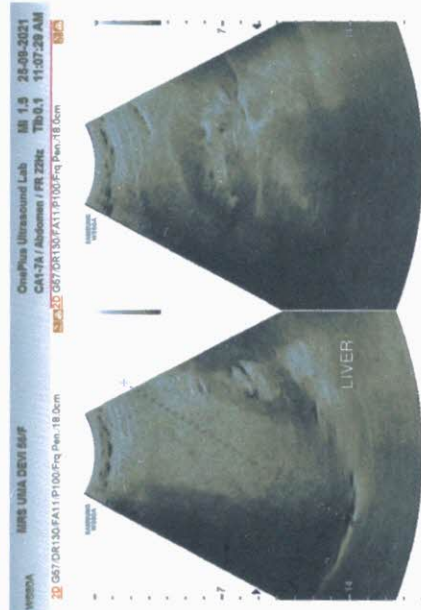
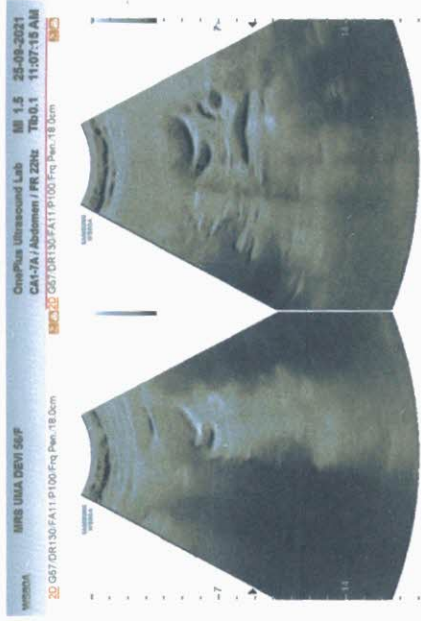
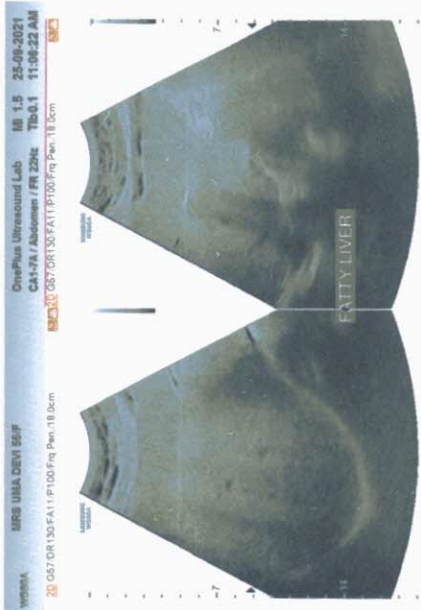



# OnePLUS Ultrasound Lab

— QUALITY FIRST... ALWAYS! —

**Dr. Nitin Agarwal**

Pathologist & Director  
Ex. Sr. Res. MAMC  
& Lok Nayak Hospital  
Ex. Chief of Lab Dr. Lal Path Labs.

**Dr. Pooja (Garg) Agarwal**

Radiologist & Director  
MAMC & Lok Nayak Hospital



NAME	:Mrs. UMA DEVI	Barcode No	:10104900
AGE/GENDER	:56 YRS/Female	SPECIMEN DATE	:25/Sep/2021 10:13AM
PATIENT ID	:84558	SPECIMEN RECEIVED	:25/Sep/2021 11:09AM
REFERRED BY	:Dr. MEDIWHEEL	REPORT DATE	:25/Sep/2021 04:48PM
CENTRE NAME	:ONEPLUS ULTRASOUND LAB	LAB NO.	:012109250027

Test Name	Result	Unit	Ref. Range
-----------	--------	------	------------

## HAEMATOLOGY

### Health checkup 2 Female

<b>Glycosylated Hemoglobin (HbA1c)</b>	5.7	%	Non Diabetic adults <5.7 Prediabetic (at risk) 5.7-6.4 Diabetes >6.4
<b>Estimated average blood glucose (eag)</b>	117		

**Reference range (mg/dl):**

90 - 120:Excellent control, 121 - 150:Good Control, 151 - 180:Average Control, 181 - 210:Action Suggested

>211:Panic value

**REMARKS:-**

In vitro quantitative determination of **HbA1C** in whole blood is utilized in long term monitoring of glycemia. The **HbA1C** level correlates with the mean glucose concentration prevailing in the course of the patient's recent history (approx - 6-8 weeks) and therefore provides much more reliable information for glycemia monitoring than do determinations of blood glucose or urinary glucose. It is recommended that the determination of **HbA1C** be performed at intervals of 4-6 weeks during Diabetes Mellitus therapy. On testing of HbA1C by HPLC method the result shows high variant window (93.8%) & no value of HbA1C. Therefore for accurate assay of glycaemic Control Fructosamine assay & for variant analysis Hb electrophoresis should be done.

Assay done by : Bio-Rad : D-10 (HPLC)

Checked By.

DR. NITIN AGARWAL  
MBBS, MD (PATHOLOGIST)

Dr. NITIN AGARWAL  
MBBS, MD

Reg. No. DMC-P-1436

47, Harsh Vihar, Pitampura, New Delhi-110034 | Ph.: 011-42480101, 9599913051

E-mail: [oneplusul@gmail.com](mailto:oneplusul@gmail.com) | Web.: [www.oneplusul.in](http://www.oneplusul.in)

Page 1 of 7

Clinical correlation is essential for final diagnosis. • If test results are unsatisfactory please contact personally or on phone. • This report is for perusal of doctors only.  
• All disputes Subject to Delhi Jurisdiction only. • Not for medicolegal purposes. • All congenital anomalies in a foetus may not be diagnosed in routine obstetric ultrasound.



# OnePLUS Ultrasound Lab

— QUALITY FIRST... ALWAYS! —

**Dr. Nitin Agarwal**  
Pathologist & Director  
Ex. Sr. Res. MAMC  
& Lok Nayak Hospital  
Ex. Chief of Lab Dr. Lal Path Labs.

**Dr. Pooja (Garg) Agarwal**  
Radiologist & Director  
MAMC & Lok Nayak Hospital



NAME	:Mrs. UMA DEVI	Barcode No	:10104900
AGE/GENDER	:56 YRS/Female	SPECIMEN DATE	:25/Sep/2021 10:13AM
PATIENT ID	:84558	SPECIMEN RECEIVED	:25/Sep/2021 11:09AM
REFERRED BY	:Dr. MEDIWHEEL	REPORT DATE	:25/Sep/2021 01:49PM
CENTRE NAME	:ONEPLUS ULTRASOUND LAB	LAB NO.	:012109250027

Test Name	Result	Unit	Ref. Range
-----------	--------	------	------------

### HAEMATOLOGY

<b>BLOOD GROUP (ABO)</b>	B
<b>Rh typing</b>	POSITIVE

**NOTE :**

- \* Apart from major A,B,H antigens which are used for ABO grouping and Rh typing, many minor blood group antigens exist. Agglutination may also vary according to titre of antigen and antibody.
- \* So before transfusion, reconfirmation of blood group as well as cross-matching is needed.
- \* Presence of maternal antibodies in newborns, may interfere with blood grouping.
- \* Auto agglutination (due to cold antibody, falciparum malaria, sepsis, internal malignancy etc.) may also cause erroneous result.

### CBC

Haemoglobin	12.8	g/dl	11.5-15.0
Total Leucocyte Count	7680	/cumm	4000-10000
<b>Differential leucocyte count</b>			
Neutrophils	66.7	%	40-80
Lymphocyte	26.70	%	20-40
Monocytes	5.70	%	2-10
Eosinophils	0.3	%	1-6
Basophils	0.6	%	0-2
RBC Count	5.08	million/cumm	3.8-4.8
PCV(Hematocrit)	42.5	%	36-46
MCV	83.6	fL	83-101
MCH	25.1	Pg	27-32
MCHC	30.1	G/dL	32-35
Platelet count	175000	/cumm	150000-450000
RDW-CV	13.7	%	11.4-14.0
ESR(WESTEGRENs METHOD)	16	mm/1hr	<20

Checked By.

Dr. NITIN AGARWAL  
MBBS, MD  
Regn. No. DMC-R-1438  
**DR. NITIN AGARWAL**  
MBBS, MD(PATHOLOGIST)

47, Harsh Vihar, Pitampura, New Delhi-110034 | Ph.: 011-42480101, 9599913051

E-mail: oneplusul@gmail.com | Web.: www.oneplusul.in

Page 2 of 7



# OnePLUS Ultrasound Lab

— QUALITY FIRST... ALWAYS! —

**Dr. Nitin Agarwal**  
Pathologist & Director  
Ex. Sr. Res. MAMC  
& Lok Nayak Hospital  
Ex. Chief of Lab Dr. Lal Path Labs.

**Dr. Pooja (Garg) Agarwal**  
Radiologist & Director  
MAMC & Lok Nayak Hospital



NAME	:Mrs. UMA DEVI	Barcode No	:10104900
AGE/GENDER	:56 YRS/Female	SPECIMEN DATE	:25/Sep/2021 10:13AM
PATIENT ID	:84558	SPECIMEN RECEIVED	:25/Sep/2021 11:09AM
REFERRED BY	:Dr. MEDIWHEEL	REPORT DATE	:25/Sep/2021 04:48PM
CENTRE NAME	:ONEPLUS ULTRASOUND LAB	LAB NO.	:012109250027

Test Name	Result	Unit	Ref. Range
<b><u>BIOCHEMISTRY</u></b>			
<b><u>Blood sugar fasting</u></b>	89	mg/dL	70-110

Checked By.

  
**DR. NITIN AGARWAL**  
MBBS, MD (PATHOLOGIST)  
Regn. No. DMC-R-1436

47, Harsh Vihar, Pitampura, New Delhi-110034 | Ph.: 011-42480101, 9599913051  
E-mail: [oneplusul@gmail.com](mailto:oneplusul@gmail.com) | Web.: [www.oneplusul.in](http://www.oneplusul.in)

Page 3 of 7

Clinical correlation is essential for final diagnosis. • If test results are unsatisfactory please contact personally or on phone. • This report is for perusal of doctors only.  
• All disputes Subject to Delhi Jurisdiction only. • Not for medicolegal purposes. • All congenital anomalies in a foetus may not be diagnosed in routine obstetric ultrasound.



# OnePLUS Ultrasound Lab

— QUALITY FIRST... ALWAYS! —

**Dr. Nitin Agarwal**  
Pathologist & Director  
Ex. Sr. Res. MAMC  
& Lok Nayak Hospital  
Ex. Chief of Lab Dr. Lal Path Labs.

**Dr. Pooja (Garg) Agarwal**  
Radiologist & Director  
MAMC & Lok Nayak Hospital



NAME	:Mrs. UMA DEVI	Barcode No	:10104900
AGE/GENDER	:56 YRS/Female	SPECIMEN DATE	:25/Sep/2021 10:13AM
PATIENT ID	:84558	SPECIMEN RECEIVED	:25/Sep/2021 11:09AM
REFERRED BY	:Dr. MEDIWHEEL	REPORT DATE	:25/Sep/2021 01:49PM
CENTRE NAME	:ONEPLUS ULTRASOUND LAB	LAB NO.	:012109250027

Test Name	Result	Unit	Ref. Range
-----------	--------	------	------------

### BIOCHEMISTRY

<b>Bun (blood urea nitrogen )</b>	12.60	mg/dl	9.0-20.1
<b>Uric acid, serum</b>	4.6	mg/dl	2.4-5.7
<b>Creatinine, serum</b>	0.73	mg/dl	0.50-0.9

### LFT(LIVER FUNCTION TEST)

Bilirubin Total	0.52	mg/dl	0.1-1.2
Bilirubin Conjugated	0.32	mg/dl	0-0.4
Bilirubin Unconjugated	0.2	mg/dl	up to 0.7
SGOT (AST)	22	U/L	0-31
SGPT (ALT)	24	U/L	<34
Alkaline phosphatase	85	U/L	35-104
Gamma glutamyl transpeptidase	28	U/L	<39
Total Protein	6.9	gm/dl	6.60 - 8.70
Albumin	3.9	g/dL	3.8-5.1
Globulin	3.00	gm/dl	1.8-3.4
Albumin/Globulin Ratio	1.30		1.10 - 2.50

### LIPID PROFILE

Cholesterol	165	mg/dl	50-200
Triglycerides	<b>158</b>	mg/dL	25-150
HDL Cholesterol	48	mg/dL	30 - 70
LDL cholesterol	85	mg/dL	< 130
VLDL cholesterol	31.6	mg/dL	5-40
Cholesterol/HDL Ratio	3.4		Low Risk 3.3-4.97 Average Risk 4.4-7.1 Moderate Risk 7.1-11.0 High Risk >11.0
LDL/HDL Ratio	1.8		0 - 3.55

According to ATP III and NCEP guidelines

Checked By.

**Dr. NITIN AGARWAL**  
MBBS, MD  
Regn. No. DMC-R-1436  
**DR. NITIN AGARWAL**  
MBBS,MD(PATHOLOGIST)

47, Harsh Vihar, Pitampura, New Delhi-110034 | Ph.: 011-42480101, 9599913051

E-mail: [oneplusul@gmail.com](mailto:oneplusul@gmail.com) | Web.: [www.oneplusul.in](http://www.oneplusul.in)

Page 4 of 7



# OnePLUS Ultrasound Lab

— QUALITY FIRST — ALWAYS! —

**Dr. Nitin Agarwal**  
Pathologist & Director  
Ex. Sr. Res. MAMC  
& Lok Nayak Hospital  
Ex. Chief of Lab Dr. Lal Path Labs.

**Dr. Pooja (Garg) Agarwal**  
Radiologist & Director  
MAMC & Lok Nayak Hospital



NAME	:Mrs. UMA DEVI	Barcode No	:10104900
AGE/GENDER	:56 YRS/Female	SPECIMEN DATE	:25/Sep/2021 10:13AM
PATIENT ID	:84558	SPECIMEN RECEIVED	:25/Sep/2021 11:09AM
REFERRED BY	:Dr. MEDIWHEEL	REPORT DATE	:25/Sep/2021 01:49PM
CENTRE NAME	:ONEPLUS ULTRASOUND LAB	LAB NO.	:012109250027

Test Name	Result			Unit	Ref. Range
	Normal	Desirable	Borderline		
Total cholesterol	<200	200-239			240
Triglycerides	<150	150-199	200-499		500
LDL	Optimal <100 Near Optimal 100-129	130-159	160-180		190
HDL	<40 : LOW 60 : HIGH				

Checked By.

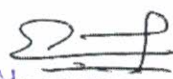
  
**Dr. NITIN AGARWAL**  
MBBS, MD (PATHOLOGIST)  
Regn. No. DMC-R-1436

47, Harsh Vihar, Pitampura, New Delhi-110034 | Ph.: 011-42480101, 9599913051  
E-mail: [oneplusul@gmail.com](mailto:oneplusul@gmail.com) | Web.: [www.oneplusul.in](http://www.oneplusul.in)

Page 5 of 7

Clinical correlation is essential for final diagnosis. • If test results are unsatisfactory please contact personally or on phone. • This report is for perusal of doctors only.  
• All disputes Subject to Delhi Jurisdiction only. • Not for medicolegal purposes. • All congenital anomalies in a foetus may not be diagnosed in routine obstetric ultrasound.



# OnePLUS Ultrasound Lab

— QUALITY FIRST... ALWAYS! —

**Dr. Nitin Agarwal**  
Pathologist & Director  
Ex. Sr. Res. MAMC  
& Lok Nayak Hospital  
Ex. Chief of Lab Dr. Lal Path Labs.

**Dr. Pooja (Garg) Agarwal**  
Radiologist & Director  
MAMC & Lok Nayak Hospital



NAME	:Mrs. UMA DEVI	Barcode No	:10104900
AGE/GENDER	:56 YRS/Female	SPECIMEN DATE	:25/Sep/2021 10:13AM
PATIENT ID	:84558	SPECIMEN RECEIVED	:25/Sep/2021 11:09AM
REFERRED BY	:Dr. MEDIWHEEL	REPORT DATE	:25/Sep/2021 04:48PM
CENTRE NAME	:ONEPLUS ULTRASOUND LAB	LAB NO.	:012109250027

Test Name	Result	Unit	Ref. Range
-----------	--------	------	------------

## ENDOCRINOLOGY

### THYROID PROFILE(T3,T4,TSH)

Triiodothyronine total [t3]	0.76	ng/dl	0.52-1.9
Thyroxine total [t4]	8.50	µg/dl	4.8-11.6
TSH (Thyroid Stimulating Hormone)	2.00	µIU/ml	0.25-5.0

### AGE WISE VARIATION IN TSH

AGE	TSH(µIU/ml)	AGE	TSH(µIU/ml)
1-4 weeks	1.00 - 19.0	16-20 yrs	0.25 - 5.0
1-12 mths	1.70 - 9.1	21 - 80 yrs	0.25 - 5.0
1-5 yrs	0.80 - 8.2	I <sup>st</sup> trimester	0.25 - 5.0
6-10 yrs	0.25 - 5.0	II <sup>nd</sup> trimester	0.50 - 5.0
11-15 yrs	0.25 - 5.0	III <sup>rd</sup> trimester	0.4 - 6.0

### Reference ranges - Interpretation of Diagnostic tests - (Jacques Wallach)

1. Primary hypothyroidism is accompanied by depressed serum T3 and T4 values and elevated serum TSH level.
2. Primary hyperthyroidism is accompanied by elevated serum T3 and T4 levels along with depressed TSH values.
3. Slightly elevated T3 levels may be found in pregnancy and estrogen therapy, while depressed levels may be encountered in severe illness, renal failure and during therapy with drugs like propranolol and propyl thiouracil.
4. Although elevated TSH levels are nearly always indicative of primary hypothyroidism, and may be seen in secondary thyrotoxicosis

## CLINICAL PATHOLOGY

### URINE ROUTINE

#### Physical examination

Quantity	20	ML
Colour	PALE YELLOW	
Transparency	CLEAR	CLEAR
Sp.gravity	1.010	1.010-1.030
pH	6.00	
Reaction	ACIDIC	ACIDIC

Checked By.

DR. NITIN AGARWAL  
MBBS, MD (PATHOLOGIST)

Dr. NITIN AGARWAL

MBBS, MD

Regn. No. DMC-B-1436

47, Harsh Vihar, Pitampura, New Delhi-110034 | Ph.: 011-42480101, 9599913051

E-mail: oneplusul@gmail.com | Web.: www.oneplusul.in

Page 6 of 7





# OnePLUS Ultrasound Lab

— QUALITY FIRST... ALWAYS! —

**Dr. Nitin Agarwal**  
Pathologist & Director  
Ex. Sr. Res. MAMC  
& Lok Nayak Hospital  
Ex. Chief of Lab Dr. Lal Path Labs.

**Dr. Pooja (Garg) Agarwal**  
Radiologist & Director  
MAMC & Lok Nayak Hospital



NAME	:Mrs. UMA DEVI	Barcode No	:10104900
AGE/GENDER	:56 YRS/Female	SPECIMEN DATE	:25/Sep/2021 10:13AM
PATIENT ID	:84558	SPECIMEN RECEIVED	:25/Sep/2021 11:09AM
REFERRED BY	:Dr. MEDIWHEEL	REPORT DATE	:25/Sep/2021 04:48PM
CENTRE NAME	:ONEPLUS ULTRASOUND LAB	LAB NO.	:012109250027

Test Name	Result	Unit	Ref. Range
<b><u>Chemical examination</u></b>			
Urine protein	NIL		NIL
Urine sugar	NIL		NIL
Bilirubin, urine	NEGATIVE		NEGATIVE
Urobilinogen	NORMAL		NORMAL
Ketones	NEGATIVE		NEGATIVE
<b><u>Microscopic examination</u></b>			
<b>Pus cells.</b>	2-3	/HPF	1-2
Epithelial cells	3-5	/HPF	0-5
R.B.C.	NIL	/HPF	NIL
Casts	NIL	/HPF	NIL
Crystals	NIL	/HPF	NIL
Bacteria	NIL	/HPF	NIL
Others.	NIL		NIL

\*\*\* End Of Report \*\*\*

Checked By.

DR. NITIN AGARWAL  
MBBS, MD (PATHOLOGIST)

Dr. NITIN AGARWAL  
MBBS, MD

Regn. No. DMC-P-1436

47, Harsh Vihar, Pitampura, New Delhi-110034 | Ph.: 011-42480101, 9599913051

E-mail: [oneplusul@gmail.com](mailto:oneplusul@gmail.com) | Web.: [www.oneplusul.in](http://www.oneplusul.in)

Page 7 of 7