



# Bangalore Diagnostics & Multi-Speciality Centre

Quality Assurance : EQAP from AIIMS & CMC- Vellore

Quality. Trust. Since 1982.

# 198, 12th Main, 3rd Block, (Above Namma MTR, Next to SBI), Rajajinagar, Bangalore- 560 010.

Ph. : 080-23505407, 9448079978 e-mail : bangalore.d.s@gmail.com

## SUMMARY REPORT

NAME ::	mes. manasa. s
EMPLOYEE ID::	PKG-1000249
REF.BY::	Bank of Baroda
AGE::	35/years
GENDER::	Female
DATE::	26/02/2022
HEIGHT (in mts)::	1.60
WEIGHT (in kgs)::	66
BMI::	25.8
WAIST CIRCUMFERENCE (in cms)::	89
HIP CIRCUMFERENCE (in cms)::	98
WAIST TO HIP RATIO::	0.91:1.0
BLOOD PRESSURE (mm hg)::	110/80 mm Hg

BANGALORE DIAGNOSTICS &  
MULTI-SPECIALITY CENTRE  
# 198, 12th Main, 3rd Block  
Rajajinagar, Bangalore-560 010

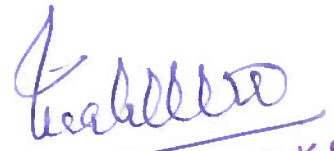
  
Dr. MAHADEVA. K.C.  
M.D., (Path)  
KMC. No.: 17647



ಭಾರತ ಸರ್ಕಾರ  
Government of India



ಮಾನಸ ಎಸ್  
Manasa S  
ಜನ್ಮ ದಿನಾಂಕ / DOB : 13/11/1986  
ಸ್ತ್ರೀ / Female

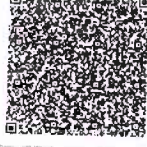

6518 0878 7746

ನನ್ನ ಆಧಾರ್, ನನ್ನ ಗುರುತು

  
BANGALORE DIAGNOSTICS &  
MULTI-SPECIALITY CENTRE  
# 198, 12th Main, 3rd Block  
Rajajinagar, Bangalore-560 010



# Bangalore Diagnostics & Multi-Speciality Centre

Quality Assurance : EQAP from AIIMS & CMC- Vellore

Quality. Trust. Since 1982.

# 198, 12th Main, 3rd Block, (Above Namma MTR, Next to SBI), Rajajinagar, Bangalore- 560 010.

Ph. : 080-23505407, 9448079978 e-mail : bangalore.d.s@gmail.com

**Name :** MRS. MANASA S

**Reg. No :** C6710

**Age/Sex:** 35 Year(s) / Female

**Date :** 26/02/2022

**Ref. by :** DR. BANK OF BARODA

**Corporate:** NON CORPORATE

Test Name

Result

Reference Range

Page 1 of 3

## HAEMATOLOGY REPORT

### COMPLETE BLOOD COUNT

Haemoglobin	13.1 gms %	Male : 13.0 - 18.0 gms % Female: 11.0 - 15.0 gms %
Red Blood Cell Count	4.51 million/cumm	Male : 4.5-6.5 millions/cumm Female : 3.7-5.5 million/cumr
Packed Cell Volume	40.2 %	Females: 32 - 45 % Males: 39 - 54%
Total Count	8,600 cells /cumm	4000-11000 cells /cumm
<b>Differential Count</b>		
Neutrophils	50.2 %	40 - 75%
Lymphocytes	41.0 %	20 - 45%
Monocytes	6.3 %	01 - 10%
Eosinophils	2.0 %	01 - 06 %
Basophils	0.5 %	00 to 01 %

### COMPLETE BLOOD COUNT

Platelet count	2,55,000 cells/cumm	150000-400000 cells/cumm
Mean Corpuscular Volume	89 fL	78 - 98 fL
Mean Corpuscular Haemoglobin	29.2 pg	27 - 32 pg
Mean Corpuscular Haemoglobin Concentration	32.7 g/dl	31 - 36 g/dl
ESR	06 mm/hour	Male: 0 - 10 mm/ hour Female: 0 - 20 mm/hour
ABSOLUTE EOSINOPHIL COUNT	176 cells/cumm	40 - 440 cells/cumm

BLOOD GROUP(ABO)

"B"

Rh Type (D)

POSITIVE

## BIOCHEMISTRY REPORT

FASTING BLOOD SUGAR	95 mg/dl	70 to 100 mg/dl
FASTING URINE SUGAR	NIL	NIL

Dr. MAHADEVA. K.C.  
M.D., (Path)  
KMC. No.: 17647



# Bangalore Diagnostics & Multi-Speciality Centre

Quality Assurance : EQAP from AIIMS & CMC- Vellore

Quality. Trust. Since 1982.

# 198, 12th Main, 3rd Block, (Above Namma MTR, Next to SBI), Rajajinagar, Bangalore- 560 010.  
Ph. : 080-23505407, 9448079978 e-mail : bangalore.d.s@gmail.com

**Name :** MRS. MANASA S

**Reg. No :** C6710

**Age/Sex:** 35 Year(s) / Female

**Date :** 26/02/2022

**Ref. by :** DR. BANK OF BARODA

**Corporate:** NON CORPORATE

Test Name

Result

Reference Range

Page 2 of 3

## **BIOCHEMISTRY REPORT**

POST PRANDIAL BLOOD SUGAR 126 mg/dl 80 to 140 mg/dl

### **Glycosylated Haemoglobin (HbA1c)**

Glycosylated Haemoglobin (HbA1c) 5.5 %

Normal <6.0 %  
Good control 6.0-7.0 %  
Fair control 7.0-8.0 %  
Unsatisfactory 8.0-10.0 %  
Poor control >10 %

### **LIPID PROFILE**

TOTAL CHOLESTEROL 197.2 mg/dl up to 200 mg/dl  
TRIGLYCERIDES 105.5 mg/dl <150 : Normal  
HDL Cholesterol 45.2 mg/dl Male: >40 mg/dl  
Female: > 50 mg/dl  
LDL Cholesterol 130.9 mg/dl <100 mg/dl  
VLDL Cholesterol 21.1 mg/dl <40 mg/dl  
CHOLESTEROL/HDL RATIO 4.4:1.0 up to 6.0 %

### **LIVER FUNCTION TESTS**

Total Bilirubin 0.49 mg/dl up to 1.2 mg/dl  
Direct Bilirubin 0.11 mg/dl 0 to 0.3 mg/dl  
Indirect Bilirubin 0.38 mg/dl up to 1.5 mg/dl  
S.G.O.T. (AST) 15.9 U/L 0 - 46 U/L  
S.G.P.T. (ALT) 11.7 U/L 0 - 49 U/L  
ALKALINE PHOSPHATASE 73.7 U/L Men : 80-306  
Women : 64-306  
Children upto 15 Yrs : upto 644  
Children upto 17 yrs : upto 483  
Gamma Glutamyl Transpeptidase (GGT) 21.8 IU/L 0 - 55 IU/L  
Total Protein 7.6 gms/dl 6.6 - 8.3 gms/dl  
Albumin 3.8 gms/dl 3.4 - 5.0 gms/dl  
Globulin 3.8 gms/dl 2.3 - 3.5 gms/dl  
A/G Ratio 1.0:1.0 1.2 : 1.0

Dr. MAHADEVA. K.C.  
M.D., (Path)  
KMC. No.: 17647



# Bangalore Diagnostics & Multi-Speciality Centre

Quality Assurance : EQAP from AIIMS & CMC- Vellore

Quality. Trust. Since 1982.

# 198, 12th Main, 3rd Block, (Above Namma MTR, Next to SBI), Rajajinagar, Bangalore- 560 010.  
Ph. : 080-23505407, 9448079978 e-mail : bangalore.d.s@gmail.com

**Name :** MRS. MANASA S

**Reg. No :** C6710

**Age/Sex:** 35 Year(s) / Female

**Date :** 26/02/2022

**Ref. by :** DR. BANK OF BARODA

**Corporate:** NON CORPORATE

Test Name

Result

Reference Range

Page 3 of 3

## BIOCHEMISTRY REPORT

SERUM CREATININE	0.81 mg/dl	Females 0.6 – 1.2 mg/dl Males 0.7 – 1.4 mg/dl
BLOOD UREA NITROGEN (BUN)	10.2 mg/dl	7-18 mg/dl
URIC ACID	3.35 mg/dl	M: 3.5 -7.2 mg/dl F: 2.6 - 6.0 mg/dl

## URINE EXAMINATION REPORT

### PHYSICAL EXAMINATION

COLOUR	LIGHT YELLOW
APPEARANCE	CLEAR
REACTION	ACIDIC

### BIOCHEMICAL EXAMINATION

PROTEIN	NIL	
GLUCOSE	NIL	
BILE SALT	NIL	
BILE PIGMENT	NIL	
SPECIFIC GRAVITY	1.018	1.003 – 1.035

### MICROSCOPIC EXAMINATION

PUS CELLS	1-2/HPF
EP CELLS	2-3/HPF
MACROPHAGES	NIL
R.B.C.s	ABSENT
CASTS	NIL
CRYSTALS	NIL

----- End of Report -----

Biochemist

Microbiologist

Pathologist

Dr. MAHADEVA. K.C.  
M.D., (Path)  
KMC. No.: 17647



# Bangalore Diagnostics & Multi-Speciality Centre

Quality Assurance : EQAP from AIIMS & CMC- Vellore

Quality. Trust. Since 1982.

# 198, 12th Main, 3rd Block, (Above Namma MTR, Next to SBI), Rajajinagar, Bangalore- 560 010.  
Ph. : 080-23505407, 9448079978 e-mail : bangalore.d.s@gmail.com

Name : Mrs. MANASA S C 710

Visit No. : V101403674

Age/Gender : 35 Y/Female

Referred by : BANGALORE DIAGNOSTICS & MULTI SPECIALITY CENTER

Patient No. : P101284067

Registered On : 26/02/2022 16:02

Collected On : 26/02/2022 16:18

Reported On : 26/02/2022 18:05

## Final Report

Test Name / Method	Results	Units	Reference Range	Sample Type
<b>CLINICAL BIOCHEMISTRY</b>				
<b>THYROID PROFILE</b>				
<b>TRIIODO THYRONINE-T3 TOTAL</b> <i>Method : ECLIA</i>	1.00	ng/ml	0.80 - 2.0	SERUM
<b>THYROXINE -T4 TOTAL</b> <i>Method : ECLIA</i>	8.05	ug/dl	5.1 - 14.1	
<b>THYROID STIMULATING HORMONE - TSH (Ultra Sensitive)</b> <i>Method : ECLIA</i>	2.12	mIU/ml	0.40 - 4.20 First Trimester:0.1-2.5* Second & Third Trimester:0.2-3.0* *American Thyroid Association trimesterspecific	

\*\*\* End Of Report \*\*\*

Outside sample to be correlated with other clinical finding.

PROCESSED BY : PJ SANTHOSH

RESULT VERIFIED BY : BHARATH KUMAR C, Lab Incharge

Prof. KSHAMA HIREMATH

M.Sc, Med. Biochemistry, CFN, DNHE

Chief Biochemist



**Abdomen And Pelvic Ultrasound Scan Report**

**Name : Mrs.Manasa**

**Date: 26/02/2022**

**Ref By : Bank of Baroda**

**Age/ Gender 35 Years/Female**

**Liver** : Normal in size, shape and echotexture. No focal lesion seen.

No intrahepatic biliary dilatation seen. PV & CBD is normal.

**Gall Bladder:** GB is normal. Normal in wall thickness. No abnormal intraluminal echoes.

**Pancreas** : Normal in size and echotexture. No focal lesion, Pancreatic duct appears normal.

**Spleen** : Normal in size, shape and echotexture.

**Kidneys** : Both Kidney's are normal in size, shape and position.

No Calculi / Hydronephrosis seen. Cortico Medullary Differentiation is good.

**Right Kidney : 94 x 21 mm**

**Left Kidney : 97 x 18 mm**

**Urinary Bladder:** Normal in contour and wall thickness with clear contents.

**Uterus** : Anteverted, Measures **83 x 47 x 53 mm** appeared Normal in size, shape and echotexture. Endometrial thickness **6 mm**. POD is empty.

**Ovaries** : Both Ovaries are visualized in adenexa and appeared Normal.

**Right Ovary : 25 x 15 mm Left Ovary 29 x 23 mm.**

**IMPRESSION:**

- Normal Sonologic Study.

**Dr. Mohan Kumar**

**Consultant Radiologist**

**BANGALORE DIAGNOSTICS &  
MULTI-SPECIALITY CENTRE  
# 198, 12th Main, 3rd Block  
Rajajinagar, Bangalore-560 010**



GE Healthcare  
26/02/22 11:01:05 AM

USR

MANASA S 35,  
2622022-8B

MI 0.9 TIs 0.1 4C-RS  
Abdomen



**BANGALORE DIAGNOSTICS &  
MULTI-SPECIALITY CENTRE**  
# 193, 12th Main, 3rd Block  
Rajajinagar, Bangalore-560 010





**Breast Ultrasound Scan Report**

Name : Mrs.Manasa

Date: 26/02/2022

Ref By : Bank of Baroda

Age/ Gender 35 Years/Female

**Right Breast:** Shows normal echotexture of glandular and adipose soft tissue.

There is no evidence of Cystic / Solid foci's in all IV Quadrants.

Nipple and retroareolar regions appeared normal.

Nipple and retroareola appeared normal. No ductal dilatation seen.

**Left Breast:** Shows normal echotexture of glandular and adipose soft tissue.

There is no evidence of Cystic / Solid foci's in all IV Quadrants.

Nipple and retroareolar regions appeared normal.

No ductal dilatation seen.

There is no evidence of enlarged lymphnode's seen.

**IMPRESSION:**

➤ Normal Sonologic Study.

**BIRAD'S SCORE : 1 Suggest ( Routine Screening)**

  
Dr.Mohan Kumar

Consultant Radiologist



26/02/22 11:11:19 AM

USR

MANASA S 35,  
2622022-8B

MI 0.6

TIs 0.4

12L-RS  
Breast

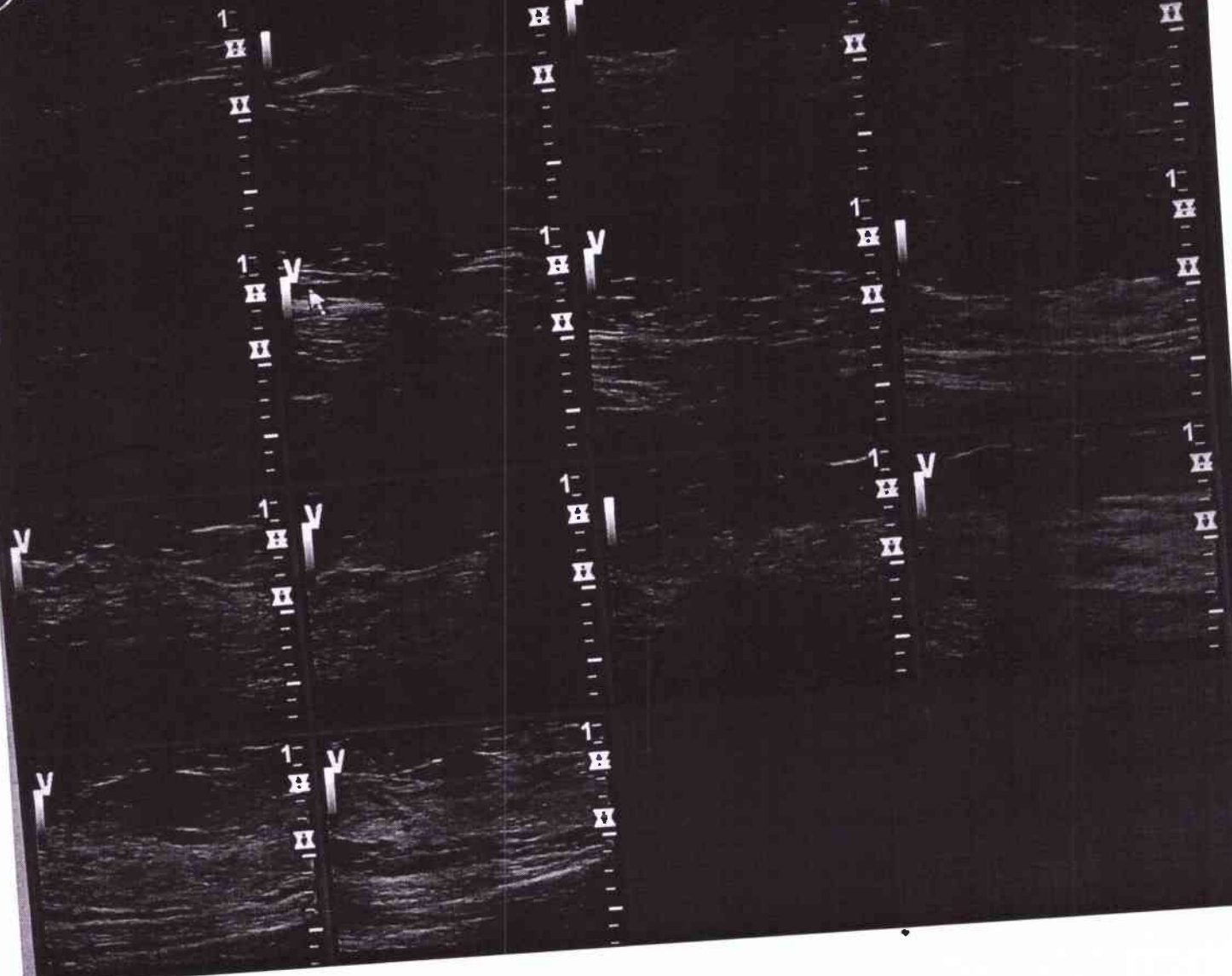



# Bangalore Diagnostics & Multi-Speciality Centre

Quality Assurance : EQAP from AIIMS & CMC- Vellore

Quality. Trust. Since 1982.

# 198, 12th Main, 3rd Block, (Above Namma MTR, Next to SBI), Rajajinagar, Bangalore- 560 010.  
Ph. : 080-23505407, 9448079978 e-mail : bangalore.d.s@gmail.com

<b>Patient Name</b>	MR.MANASA .S.	<b>Patient Id</b>	X-RAY-58
<b>Age/DOB</b>	35/	<b>Gender</b>	F
<b>Ref.Doctor</b>	BANK OF BARODA	<b>Date</b>	26/02/2022

## X-RAY CHEST PA VIEW

### OBSERVATION:

Both hila are normal.

Cardiophrenic and costophrenic angles are normal.

The trachea is central.

The mediastinal and cardiac silhouette are normal.

Cardiothoracic ratio is normal.

Bones of the thoracic cage are normal.

Soft tissues of the chest wall are normal.

### IMPRESSION:

#### NORMAL STUDY

Dr. Vijay Kumar  
MBBS, MDRD  
Consultant Radiologist

BANGALORE DIAGNOSTICS &  
MULTI-SPECIALITY CENTRE  
# 198, 12th Main, 3rd Block  
Rajajinagar, Bangalore-560 010

R

DXC 58 MRS MANASA S. 35/ F 26/02/2022 11:38:53  
BANGALORE DIAGNOSTIC SERVICE RAJAJINAGARA - BANGALORE - 560010

56568655/MRS MANASA S 35 Yrs/Female 0 Kg/0 Cms  
 Date: 26-Feb-2022 02:56:53 PM

Ref. By :  
 Medication :  
 Objective :

Protocol : BRUCE  
 History :

Stage	StageTime (Min:Sec)	PhaseTime (Min:Sec)	Speed (rpm)	Grade (%)	METS	H.R. (bpm)	B.P. (mmHg)	R.P.P. x100	PVC	Comments
Supine					1.0	88	125/85	110	-	
Standing					1.0	92	125/85	115	-	
HV					1.0	97	125/85	121	-	
ExStart					1.0	101	125/85	126	-	
Stage 1	3:00	3:01	1.7	10.0	4.7	117	127/87	148	-	
Stage 2	3:00	6:01	2.5	12.0	7.1	137	130/90	178	-	
Stage 3	3:00	9:01	3.4	14.0	10.2	159	134/94	213	-	
PeakEx	3:00	9:01	3.4	14.0	10.2	159	134/94	213	-	
Recovery	1:00		0.0	0.0	4.3	127	135/95	171	-	
Recovery	3:00		0.0	0.0	1.0	102	132/92	134	-	
Recovery	5:00		0.0	0.0	1.0	93	128/88	119	-	

**Findings :**

Exercise Time : 9:01 minutes  
 Max HR attained : 159 bpm 86% of Max Predictable HR 185  
 Max BP : 136/96(mmHg)  
 Workload attained : 10.2 (Good Effort Tolerance )  
 significant ST segment changes noted during exercise or recovery  
 Angina/Arrhythmia/S3/murmur  
 Final Impression : Test is: negative for inducible ischaemia.

*Dr. ASHOK*  
 MD (Internal Medicine)  
 Reg No 13444

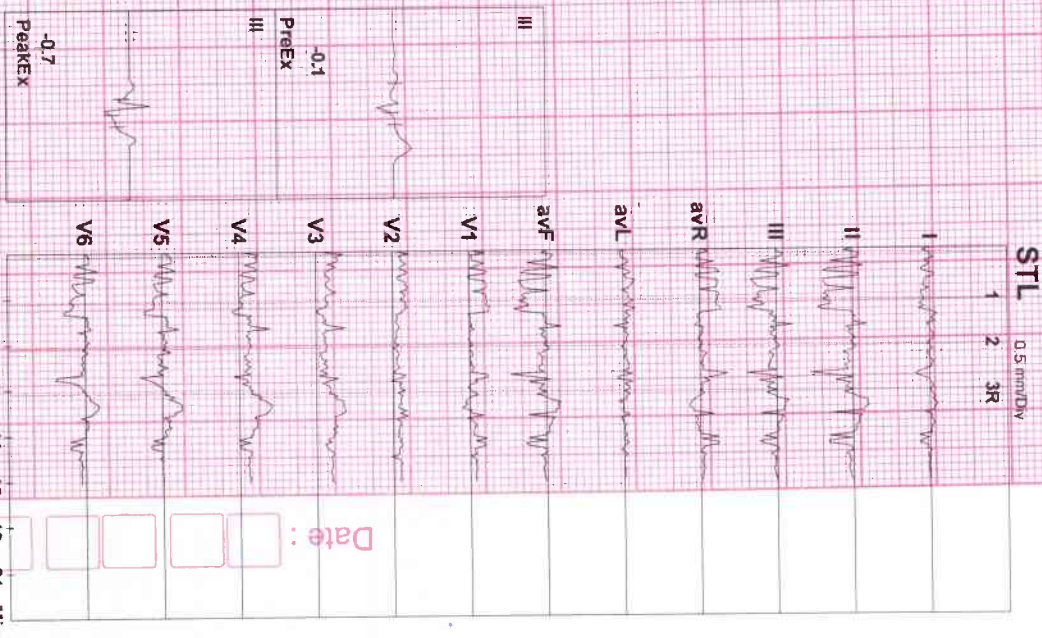

Advice/Comments:

BANGALORE DIAGNOSTICS &  
 MULTI-SPECIALITY CENTRE  
 # 198, 12th Main, 3rd Block  
 Rajajinagar, Bangalore-560 010

Date :  
 18 21 Min.



56568655/MRS MANASA S  
 35 Yrs/Female  
 0 Kg/0 Cms  
 Date: 26-Feb-2022 02:56:53 PM

HR: 88 bpm  
 METS: 1.0  
 BP: 125/85

MpHR: 47% of 185  
 Speed: 1.1 mph  
 Grade: 0.0%

Raw ECG  
 BRUCE  
 (1.0-100)Hz

Ex Time 00:08  
 BLC : On  
 Notch : On

Supine  
 10.0 mm/mV  
 25 mm/Sec



56568655/MRS MANASA S  
 35 Yrs/Female  
 0 Kg/0 Cms  
 Date: 26-Feb-2022 02:56:53 PM

HR: 92 bpm  
 METS: 1.0  
 BP: 125/85

MPHR: 49% of 185  
 Speed: 1.1 mph  
 Grade: 0.0%

Raw ECG  
 BRUCE  
 (1.0-100)Hz

Ex Time 00:11  
 BLC: On  
 Notch: On

Standing  
 10.0 mm/mV  
 25 mm/Sec



56568655/MRS MANASA S  
 35 Yrs/Female  
 0 Kg/0 Cms  
 Date: 26-Feb-2022 02:56:53 PM

HR: 97 bpm  
 METS: 1.0  
 BP: 125/85

MpHR: 52% of 185  
 Speed: 1.1 mph  
 Grade: 0.0%

Raw ECG  
 BRUCE  
 (1.0-100)Hz

Ex Time: 00:13  
 BLC: On  
 Notch: On

HV  
 10.0 mm/mV  
 25 mm/Sec.





56568655/MRS MANASA S  
 35 Yrs/Female  
 0 Kg/0 Cms  
 Date: 26-Feb-2022 02:56:53 PM

HR: 117 bpm  
 METS: 4.7  
 BP: 127/87

MPHR: 63% of 185  
 Speed: 1.7 mph  
 Grade: 10.0%

Raw ECG  
 BRUCE  
 (1.0-100)Hz

Ex Time 03:00  
 BLC : On  
 Notch : On

BRUCE: Stage 1  
 10.0 mm/mV  
 25 mm/Sec.



56568655/MRS MANASA S  
 35 Yrs/Female  
 0 Kg/0 Cms.  
 Date: 26-Feb-2022 02:56:53 PM

HR: 137 bpm  
 METS: 7.1  
 BP: 130/90

MpHR: 74% of 185  
 Speed: 2.5 mph  
 Grade: 12.0%

Raw ECG  
 BRUCE  
 (1.0-100)HZ

Ex Time 06:00  
 BLC: On  
 Notch: On

BRUCE: Stage 1  
 10.0 mm/mV  
 25 mm/Sec.



56568655/MRS MANASA S  
 35 Yrs/Female  
 0 Kg/0 Cms  
 Date: 26-Feb-2022 02:56:53 PM

HR: 159 bpm  
 METS: 10.2  
 BP: 134/94

MPHR: 85% of 185  
 Speed: 3.4 mph  
 Grade: 14.0%

Raw ECG  
 BRUCE  
 (1.0-1.00)Hz

Ex Time 09:00  
 BLC: On  
 Notch: On

BRUCE: Stage 1  
 10.0 mm/mV  
 25 mm/Sec.



Date

\_\_\_\_\_

\_\_\_\_\_

\_\_\_\_\_

\_\_\_\_\_

56568655/MRS MANASA S  
 35 Yrs/Female  
 0 Kg/0 Cms  
 Date: 26-Feb-2022 02:56:53 PM

HR: 159 bpm  
 METS: 10.2  
 BR: 134/94

MpHR: 85% of 185  
 Speed: 3.4 mph  
 Grade: 14.0%

Raw ECG  
 BRUCE  
 (1.0-100)Hz

Ex Time 09:00  
 BLC: On  
 Notch: On

BRUCE: Peak  
 10.0 mm/mV  
 25 mm/Sec



56568655/MRS MANASA S  
 35 Yrs/Female  
 0 Kg/0 Cms  
 Date: 26-Feb-2022 02:56:53 PM

HR: 127 bpm  
 METS: 4.3  
 Bp: 135/95

MPHR: 68% of 185  
 Speed: 0.10 mph  
 Grade: 0.00%

Raw ECG  
 BRUCE  
 (1.0-100)Hz

Ex Time 09:01  
 BLC : On  
 Notch : On

Recovery(1)  
 10.0 mm/mv  
 25 mm/Sec.



56568655/MRS MANASA S  
 35 Yrs/Female  
 0 Kg/0 Cms  
 Date: 26-Feb-2022 02:56:53 PM

HR: 102 bpm  
 METS: 1.0  
 BP: 132/92

MPPHR: 55% of 185  
 Speed: 0.0 mph  
 Grade: 0.0%

Raw ECG  
 BRUCE  
 (1.0-100)HZ

Ex Time 09:01  
 BLC : On  
 Notch : On

Recovery(3)  
 10.0 mm/mv  
 25 mm/Sec.



56568655/MRS MANASA S  
 35 Yrs/Female  
 0 Kg/0 Grms  
 Date: 26-Feb-2022 02:56:53 PM

HR: 93 bpm  
 METS: 1.0  
 BP: 128/88

MPHR: 50% of 185  
 Speed: 0.0 mph  
 Grade: 0.0%

Raw ECG  
 BRUCE  
 (1.0-100)Hz

Ex Time 09:01  
 BLC: On  
 Notch: On

Recovery(5)  
 10.0 mm/mV  
 25 mm/Sec

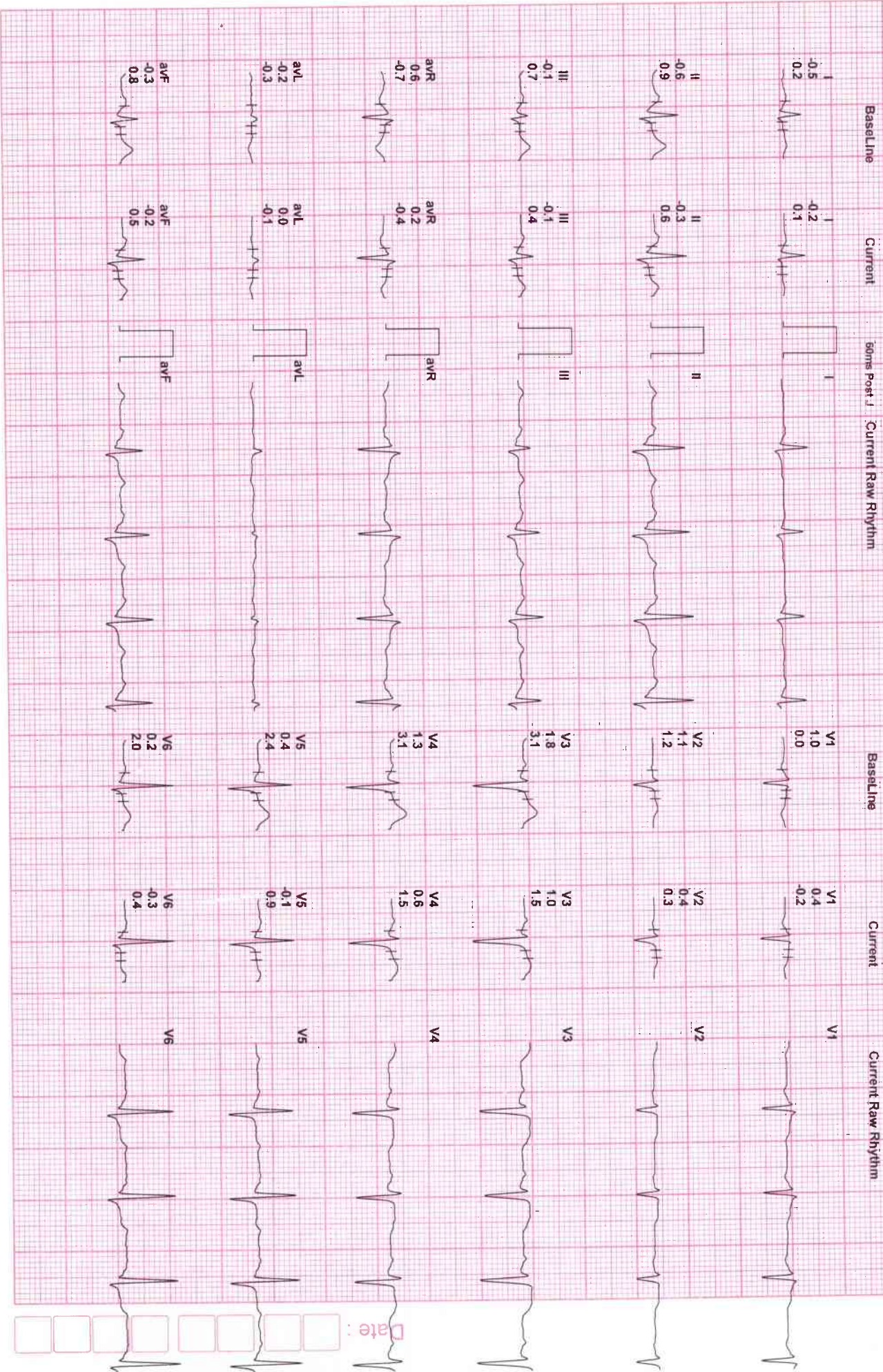



## ELECTROCARDIOGRAM

NAME/AGE : mes. manasa. S

Lab No.: Bank of Baroda

DATE: 26/02/22

## ECG FINDINGS

Standardization	<u>len</u>	Rate	<u>70</u>
Rhythm	<u>sin</u>	Axis	<u>N</u>
P Wave	<u>✓</u>	PR Interval	<u>0.16</u>
Q Wave	<u>✓</u>	QRS Voltage	<u>SVT/V4 V5</u>
QRS Duration	<u>0.08</u>	ST Segment	<u>ST elevation</u>
QT interval	<u>0.35</u>		
U Wave		Wave	<u>✓</u>
Recommendations			
<u>normal</u>			

BANGALORE DIAGNOSTICS &  
MULTI-SPECIALITY CENTRE  
# 198, 12th Main, 3rd Block  
Rajajinagar, Bangalore-560 010

Dr. \_\_\_\_\_

Dr. ASHOK  
MD (Internal Medicine)  
Reg No 13444



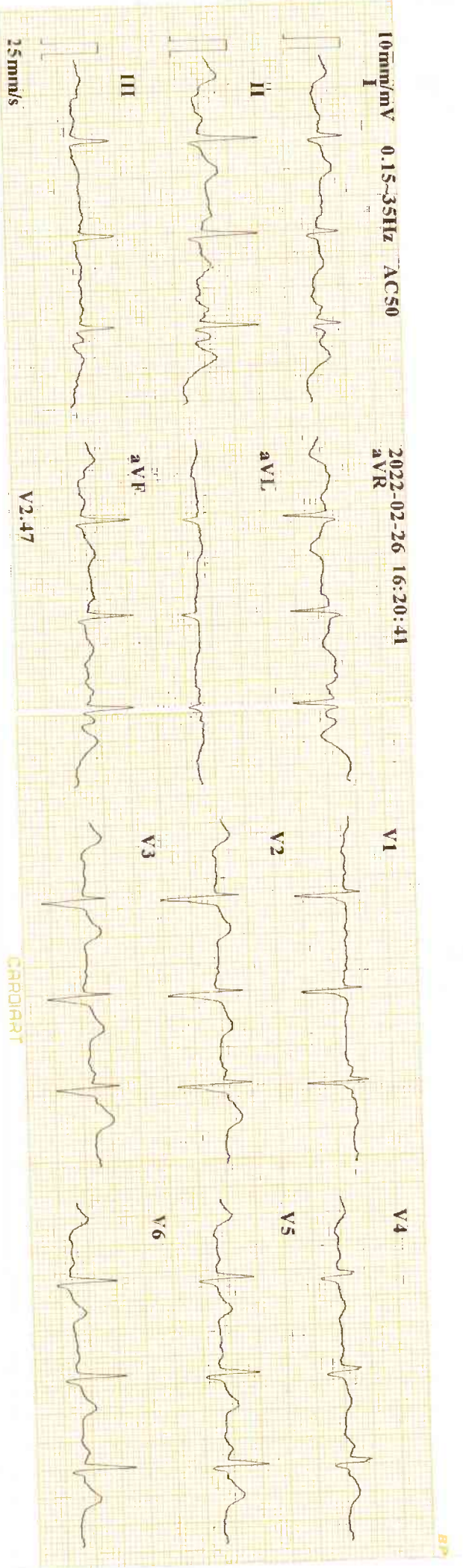

1-12 ID : 2202226-1620

Name : *Marisa*

Age : 35 YF

Sex : Female

BP : mmHg

Height : cm

Weight : kg

Minnesota Code:

HR : 90 bpm  
 P Dur : 97 ms  
 PR int : 142 ms  
 QRS-Dur : 105 ms  
 QT/QTc int : 357/439 ms  
 P/QRS/T axis : 63/83/43 °  
 RV5+SV1 amp : 0.694/0.819 mV  
 RV6+SV2 amp : 1.513 mV  
 : 0.863/0.887 mV

Diagnosis Information:  
 800: Sinus Rhythm  
 \*\*\*Normal ECG\*\*\*

Report Confirmed by: