

Patient Name : **MR. MANOJ SHARMA**  
Patient ID : 39248  
Age / Sex : 34 years / Male  
Referred by : MEDIWHEEL  
Bill ID : 65481

Collected : Jul 09, 2022, 11:22 a.m.  
Reported : Jul 09, 2022, 03:38 p.m.  
Sample ID :



183903

Test Description	Results	Units	Biological Reference Range
------------------	---------	-------	----------------------------

**ULTRASENSITIVE THYROID STIMULATING HORMONE (TSH)**

Sample Type : Serum

<b>Ultrasensitive Thyroid Stimulative Hormone (TSH)</b> [ CLIA ]	3.04	$\mu$ IU/mL	0.3 - 4.5 1st trimester - 0.1 - 2.5 $\mu$ IU/mL 2nd trimester - 0.2 - 3 $\mu$ IU/mL 3rd trimester - 0.3 - 3 $\mu$ IU/mL
---	------	-------------	--

**Clinical Significance :-**

1. Serum TSH concentrations exhibit a diurnal variation with the peak occurring during the night.
2. Useful for: Screening for thyroid dysfunction and detecting mild (subclinical), as well as overt, primary hypo- or hyperthyroidism in ambulatory patients.
3. Monitoring patients on thyroid replacement therapy.
4. Confirmation of thyroid-stimulating hormone (TSH) suppression in thyroid cancer patients on thyroxine suppression therapy.
5. Prediction of thyrotropin-releasing hormone-stimulated TSH response.

---

\*\*END OF REPORT\*\*



**Dr. Sudhamani S. MD**  
Consultant Pathologist  
Reg. No. : 90461

Patient Name : **MR. MANOJ SHARMA**  
Patient ID : 39248  
Age / Sex : 34 years / Male  
Referred by : MEDIWHEEL  
Bill ID : 65481

Collected : Jul 09, 2022, 11:22 a.m.  
Reported : Jul 09, 2022, 03:38 p.m.  
Sample ID :



183903

Test Description	Results	Units	Biological Reference Range
<b><u>FASTING BLOOD SUGAR</u></b>			
Sample Type : Flouride R			
Fasting Blood Sugar [ GOD - POD ]	<b>171.00</b>	mg/dl	Normal : 70 - 99 mg/dl impaired Tolerance : 100 - 125mg/dl Diabetes Mellitus : >126 mg/dl
Technique :-	Fully Automated Biochemistry Analyser ERBA EM-200		

\*\*\*END OF REPORT\*\*\*



**Dr. Sudhamani S. MD**  
Consultant Pathologist  
Reg. No. : 90461

Patient Name : **MR. MANOJ SHARMA**  
Patient ID : 39248  
Age / Sex : 34 years / Male  
Referred by : MEDIWHEEL  
Bill ID : 65481

Collected : Jul 09, 2022, 11:22 a.m.  
Reported : Jul 09, 2022, 03:38 p.m.  
Sample ID :



Test Description	Results	Units	Biological Reference Range
------------------	---------	-------	----------------------------

**POST PRANDIAL BLOOD SUGAR**

Sample Type : Flouride PP

Post Prandial Blood Sugar [ GOD - POD ]	<b>189.60</b>	mg/dl	110-180
--	---------------	-------	---------

Technique :- Done On Fully Automated Biochemistry Analyser ERBA EM-200

**\*\*END OF REPORT\*\***



**Dr. Sudhamani S. MD**  
Consultant Pathologist  
Reg. No. : 90461

Patient Name : **MR. MANOJ SHARMA**  
Patient ID : 39248  
Age / Sex : 34 years / Male  
Referred by : MEDIWHEEL  
Bill ID : 65481

Collected : Jul 09, 2022, 11:22 a.m.  
Reported : Jul 09, 2022, 03:38 p.m.  
Sample ID :



183903

Test Description	Results	Units	Biological Reference Range
------------------	---------	-------	----------------------------

**BLOOD GROUP**

Sample Type : EDTA / Whole Blood

ABO Grouping

"B"

Rh Grouping

POSITIVE

**Note:**

These report is for information purpose only. Blood group needs to be reconfirmed at the time of cross matching for blood transfusion.

**\*\*END OF REPORT\*\***

**Dr. Sudhamani S. MD**  
Consultant Pathologist  
Reg. No. : 90461

Patient Name : **MR. MANOJ SHARMA**  
Patient ID : 39248  
Age / Sex : 34 years / Male  
Referred by : MEDIWHEEL  
Bill ID : 65481

Collected : Jul 09, 2022, 11:22 a.m.  
Reported : Jul 09, 2022, 03:38 p.m.  
Sample ID :   
183903

Test Description	Results	Units	Biological Reference Range
------------------	---------	-------	----------------------------

**LIPID PROFILE**

Sample Type : Serum

TOTAL CHOLESTEROL [ CHOD-PAP ]	189.00	mg/dL	Desirable : <200 mg/dl Borderline : 200 - 239mg/dl High : >240 mg/dl
TRIGLYCERIDES [ Glycerol Phosphate Oxidase ]	<b>376.90</b>	mg/dL	Desirable : <150 mg/dl Borderline : 150 - 199mg/dl High : >200mg/dl
HDL CHOLESTEROL [ Direct ]	<b>29.20</b>	mg/dL	Desirable : >40 mg/dl Borderline Risk : 35 mg/dl High Risk : <30 mg/dl
LDL CHOLESTEROL [ Calculated ]	84.42	mg/dL	Desirable : <100 mg/dl Borderline : 130 - 160mg/dl High : >160mg/dl
VLDL Cholesterol [ Calculated ]	<b>75.38</b>	mg/dL	Desirable : <26 mg/dl Borderline : >30 mg/dl
Total Chol / HDL Chol Ratio [ Calculated ]	<b>6.47</b>	mg/dL	Desirable : <5 %
LDL / HDL Ratio [ Calculated ]	2.89		1.00 - 3.55
NON-HDL CHOLESTEROL [ Calculated ]	<b>159.80</b>	mg/dL	Desirable : <130 mg/dl Borderline : 160 - 189 mg/dl High : >220 mg/dl

**Technique:** Fully Automated Biochemistry Analyser ERBA EM-200.

**\*\*END OF REPORT\*\***

**Dr. Sudhamani S. MD**  
Consultant Pathologist  
Reg. No. : 90461

Patient Name : **MR. MANOJ SHARMA**  
Patient ID : 39248  
Age / Sex : 34 years / Male  
Referred by : MEDIWHEEL  
Bill ID : 65481

Collected : Jul 09, 2022, 11:22 a.m.  
Reported : Jul 09, 2022, 03:38 p.m.  
Sample ID :



183903

Test Description	Results	Units	Biological Reference Range
<b><u>GLYCOCYLATED HAEMOGLOBIN</u></b>			
Sample Type : EDTA / Whole Blood			
Glycocyalted Haemoglobin (HbA1c) [ Tosoh HPLC ]	<b>8.0</b>	%	<5.7%NON DIABETIC 5.7-6.4% PRE-DIABETIC >6.5% DIABETIC <7.0% GOAL FOR DIABETIC ON TREATMENT
MEAN BLOOD GLUCOSE	<b>182.90</b>	mg/dL	116.89 - 154.2

\*\*END OF REPORT\*\*



**Dr. Sudhamani S. MD**  
Consultant Pathologist  
Reg. No. : 90461

Patient Name : **MR. MANOJ SHARMA**  
Patient ID : 39248  
Age / Sex : 34 years / Male  
Referred by : MEDIWHEEL  
Bill ID : 65481

Collected : Jul 09, 2022, 11:22 a.m.  
Reported : Jul 09, 2022, 03:38 p.m.  
Sample ID :



183903

Test Description	Results	Units	Biological Reference Range
------------------	---------	-------	----------------------------

**URINE ANALYSE REPORT**

Sample Type : Urine

**PHYSICAL EXAMINATION**

COLOUR	Pale Yellow		
APPEARANCE	Clear		
REACTION (PH)	6.0		4.8 - 7.6
SPECIFIC GRAVITY	1.020		1.010 - 1.030
ALBUMIN	Absent		
GLUCOSE	Absent		
BLOOD (U)	Absent		
BILE PIGMENTS	Negative		
BILE SALTS	Absent		
KETONE	Negative		
LEUKOCYTES	Absent		
NITRITE	Absent		
UROBILINOGEN	Negative		

**MICROSCOPY**

PUS CELLS/hpf	1-2
RBCs/hpf	Absent
EPI.CELLS/hpf	1-2
CASTS	Absent
CRYSTALS	Absent
BACTERIA	Absent
Other	Absent

**\*\*END OF REPORT\*\***

**Dr. Sudhamani S. MD**  
Consultant Pathologist  
Reg. No. : 90461

Patient Name : **MR. MANOJ SHARMA**  
Patient ID : 39248  
Age / Sex : 34 years / Male  
Referred by : MEDIWHEEL  
Bill ID : 65481

Collected : Jul 09, 2022, 11:22 a.m.  
Reported : Jul 09, 2022, 03:38 p.m.  
Sample ID :



183903

Test Description	Results	Units	Biological Reference Range
------------------	---------	-------	----------------------------

**LIVER FUNCTION TEST**

Sample Type : Serum

TOTAL BILIRUBIN [ DIAZO ]	0.68	mg/dl	0.3-1.3 mg/dl
BILIRUBIN-DIRECT [ DIAZO ]	0.29	mg/dl	0.1-0.4 mg/dl
BILLIRUBIN-INDIRECT [ CALCULATED ]	0.39	mg/dl	0.1-0.9 mg/dl
S.G.O.T. (AST) [ IFCC without Pyridoxal Phosphate ]	26.90	IU/L	5-40 IU/L
S.G.P.T.(ALT) [ IFCC without Pyridoxal Phosphate ]	33.70	IU/L	5-40 IU/L
ALKALINE PHOSPHATASE [ Amino Methyl Propanol (AMP) ]	85.00	IU/L	44-147 IU/L
TOTAL PROTEINS [ BIURET ]	7.92	IU/L	6.0 - 8.5g/dL
ALBUMIN [ BROMO CRESOL GREEN (BCG) ]	4.08	g/dl	3.5-5.0 g/dl
GLOBULIN [ CALCULATED ]	3.84	gm%	2.3-3.5 gm%
ALBUMIN/GLOBULIN RATIO [ CALCULATED ]	1.06		

Technique : Fully Automated Biochemistry Analyser ERBA EM-200

\*\*END OF REPORT\*\*

**Dr. Sudhamani S. MD**  
Consultant Pathologist  
Reg. No. : 90461



Patient Name : **MR. MANOJ SHARMA**  
Patient ID : 39248  
Age / Sex : 34 years / Male  
Referred by : MEDIWHEEL  
Bill ID : 65481

Collected : Jul 09, 2022, 11:22 a.m.  
Reported : Jul 09, 2022, 03:38 p.m.  
Sample ID :



183903

Test Description	Results	Units	Biological Reference Range
------------------	---------	-------	----------------------------

**SR. URIC ACID**

Sample Type : Serum

<b>Uric Acid</b> [ Uricase - POD ]	4.40	mg/dl	3.6 - 7.7
---------------------------------------	------	-------	-----------

Technique :- Done On Fully Automated Biochemistry Analyser ERBA EM-200.

**\*\*END OF REPORT\*\***

**Dr. Sudhamani S. MD**  
Consultant Pathologist  
Reg. No. : 90461

Patient Name : **MR. MANOJ SHARMA**  
Patient ID : 39248  
Age / Sex : 34 years / Male  
Referred by : MEDIWHEEL  
Bill ID : 65481

Collected : Jul 09, 2022, 11:22 a.m.  
Reported : Jul 09, 2022, 03:38 p.m.  
Sample ID :



183903

Test Description	Results	Units	Biological Reference Range
<b><u>CREATININE</u></b>			
Sample Type : Serum			
<b>Creatinine</b>	0.91	mg/dl	0.40 - 1.40
[ Enzymatic ]			
Estimated GFR	138.40	ml/min/1.73sq m	Normal: >90 Mild Decrease : 60-89 Mild Moderate Decrease : 45-59 Moderate to Severe Decrease : 30-44 Severe Decrease ; 15-29 Kidney Failure : <15
[ Calculated ]			
Formula	Estimated GFR Calculate By COCROFT GAULT Formula.		
Technique :-	Done On Fully Automated Biochemistry Analyser ERBA EM-200		

\*\*END OF REPORT\*\*



**Dr. Sudhamani S. MD**  
Consultant Pathologist  
Reg. No. : 90461

Patient Name : **MR. MANOJ SHARMA**  
Patient ID : 39248  
Age / Sex : 34 years / Male  
Referred by : MEDIWHEEL  
Bill ID : 65481

Collected : Jul 09, 2022, 11:22 a.m.  
Reported : Jul 09, 2022, 03:38 p.m.  
Sample ID :



183903

Test Description	Results	Units	Biological Reference Range
------------------	---------	-------	----------------------------

**BLOOD UREA LEVEL ( BUL )**

Sample Type : Serum

<b>Urea</b>	20.30	mg/dl	10 - 40
-------------	-------	-------	---------

[ Urease - GLDH ]

<b>Bun</b>	9.48	mg/dl	6 - 21
------------	------	-------	--------

[ Calculated ]

Technique :- Done On Fully Automated Biochemistry Analyser ERBA EM-200

\*\*END OF REPORT\*\*



**Dr. Sudhamani S. MD**  
Consultant Pathologist  
Reg. No. : 90461

Patient Name : **MR. MANOJ SHARMA**  
 Patient ID : 39248  
 Age / Sex : 34 years / Male  
 Referred by : MEDIWHEEL  
 Bill ID : 65481

Collected : Jul 09, 2022, 11:22 a.m.

Reported : Jul 09, 2022, 03:38 p.m.

Sample ID :



183903

Test Description	Results	Units	Biological Reference Range
------------------	---------	-------	----------------------------

### COMPLETE BLOOD COUNT

Sample Type : EDTA / Whole Blood

Hemoglobin	14.3	g/dl	13.0 - 17.0
RBC COUNT	4.94	Millions/c	4.5 - 5.5
PCV(Hematocrit)	43.5	%	40.0 - 50.0
Mean Cell Volume(MCV)	88.06	fl	80.0 - 100.0
Mean Cell Hemoglobin(MCH)	28.95	pg	27.0 - 33.0
Mean Cell Hb Conc(MCHC)	32.87	g/dl	32 - 36
RDW	13.3	%	11.50 - 14.50
Total Leucocytes (WBC) Count	7290	/cumm	4000-11000

### DIFFERENTIAL COUNT

Neutrophils	42.9	%	40 - 70
Lymphocytes	46.8	%	20 - 50
Eosionphils	2.7	%	01 - 06
Monocytes	7.4	%	00 - 08
Basophils	0.20	%	00-01

### SMEAR STUDY

RBC Morphology	Normocytic Normocromic.		
WBC Morphology	No E/o Toxic granules seen		
Platelets On Smear	Adequate on Smear		
Platelet Count	190000	/cumm	150000 - 450000
MPV	<b>10.6</b>	fL	6.5 - 10.0

### **Comments :-**

#### **Method:-**

HB:-Colorimetric, Total WBC:-Impedance/Flow Cytometry, HCT, MCV, MCH, MCHC, RDW-CV:-Calculate, Diff. Count: Flow Cytometry / Manual Stained Smear Microscopy, RBC: Impedance, Platelets : Impedance Method.

#### **Technique :-**

Fully Automated 5 part Diff. Cell Counter .

All Test Results are subjected to stringent international External and Internal Quality Control Protocols

**\*\*END OF REPORT\*\***



**Dr. Sudhamani S. MD**  
 Consultant Pathologist  
 Reg. No. : 90461

Patient Name : **MR. MANOJ SHARMA**  
Patient ID : 39248  
Age / Sex : 34 years / Male  
Referred by : MEDIWHEEL  
Bill ID : 65481

Collected : Jul 09, 2022, 11:22 a.m.  
Reported : Jul 09, 2022, 03:38 p.m.  
Sample ID :



Test Description	Results	Units	Biological Reference Range
	<b><u>ESR</u></b>		
Sample Type : EDTA / Whole Blood			
ESR	10	Mm/hr	0 - 15
Method	Westergren		

\*\*END OF REPORT\*\*



**Dr. Sudhamani S. MD**  
Consultant Pathologist  
Reg. No. : 90461

Patient Name : **MR. MANOJ SHARMA**  
Patient ID : 39248  
Age / Sex : 34 years / Male  
Referred by : MEDIWHEEL  
Bill ID : 65481

Collected : Jul 09, 2022, 11:22 a.m.  
Reported : Jul 09, 2022, 03:38 p.m.  
Sample ID :



183903

Test Description	Results	Units	Biological Reference Range
------------------	---------	-------	----------------------------

**TOTAL THYROXINE ( T4 )**

Sample Type : Serum

Total Thyroxine ( T4 ) [ CLIA ]	86.30	ng/ml	52 - 127
------------------------------------	-------	-------	----------

**\*\*END OF REPORT\*\***

**Dr. Sudhamani S. MD**  
Consultant Pathologist  
Reg. No. : 90461

Patient Name : **MR. MANOJ SHARMA**  
Patient ID : 39248  
Age / Sex : 34 years / Male  
Referred by : MEDIWHEEL  
Bill ID : 65481

Collected : Jul 09, 2022, 11:22 a.m.  
Reported : Jul 09, 2022, 03:38 p.m.  
Sample ID :



183903

Test Description	Results	Units	Biological Reference Range
------------------	---------	-------	----------------------------

**TOTAL TRIIODOTHYRONINE (T3)**

Sample Type : Serum

TotalTriiodothyronine (T3) [ CLIA ]	1.02	ng/dL	0.69 - 2.15
--	------	-------	-------------

**\*\*END OF REPORT\*\***

**Dr. Sudhamani S. MD**  
Consultant Pathologist  
Reg. No. : 90461

09/7/22

Manoj Sharma

No eye check up report

	(R)	(L)
VA	6/6 N6	6/6 N6
Ant Seg	Normal	Normal
(F)	NMD (FS) wnt	NMD ayls



**B** बैंक ऑफ़ बरौदा  
**Bank of Baroda**



नाम मनेज रामजी शर्मा  
Name Manoj Ramji Sharma

कर्मचारी कूट नं.  
E.C. No. MS174591

*Manoj*  
कर्मचारी का हस्ताक्षर  
Issuing Authority

*[Signature]*  
धारक के हस्ताक्षर  
Signature of Holder

*MS*

*Dr. Mahesh V. Padsalge*  
MD. (Medicine)  
Consultant Physician  
Reg. No. 91424 (MMC)

58 bpm  
- / - mmHg

09.07.2022 10:57:05  
DIABECARE-DIABETES & ENDOCRINE  
OPP. GRAND CENTRAL MALL  
SEAWOOD

Sinus bradycardia  
Otherwise normal ECG

QRS : 72 ms  
QT / QTcBaz : 378 / 371 ms  
PR : 136 ms  
P : 54 ms  
RR / PP : 1032 / 1034 ms  
P / QRS / T : 80 / 39 / 14 degrees

*normal limits*

*ts*  
*m*

*Dr. Mahesh V. Radsalge*  
MD. (Medicine)  
Consultant Physician  
Reg. No. 91424 (MMC)

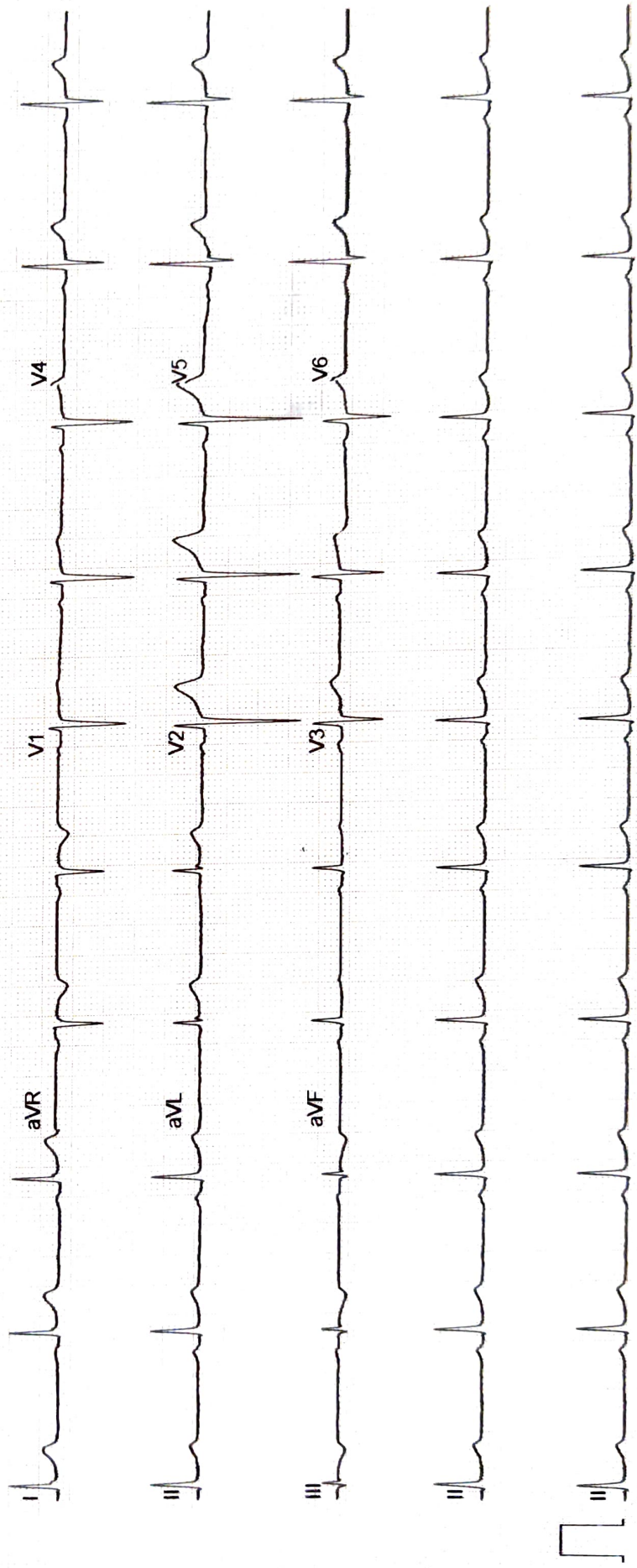

Manoj sharma  
ID. ms

Male

Vital Signs™ C-8 100-05

Name : MR MANOJ SHARMA	Age/sex: 36Yrs. /MALE
Ref by: MEDIWHEEL	Date: 9-Jul-22

**ULTRASOUND EXAMINATION OF ABDOMEN & PELVIS**

Findings-

The Liver is normal in size, shape and echogenicity. No focal lesion is seen. The Hepatic veins appear normal. There is no IHBR dilatation. The portal vein appears normal.

The gall bladder is distended. The proximal C.B.D. is normal caliber

Visualized Pancreas appears normal in size and reflectivity. The pancreatic duct is not dilated.

The spleen is normal in size .No focal lesion is seen. Splenic vein is normal at hilum.

Both kidneys are normal in position and size. They show normal cortical reflectivity and cortico-medullary differentiation. There is no evidence of renal calculus, hydronephrosis or mass.

Right kidney measures 10.0 x 4.7 cm

Left kidney measures 10.2 x 5.7 cm

The Urinary bladder is well distended. No evidence of any intraluminal mass or calculi.

The visualized Prostate appears normal in size, shape and homogenous echotexture. There is no free fluid is seen in the pelvis. No probe tenderness in present study.

**IMPRESSION :-**

- No significant abnormality seen in present study.
- Adv: clinical correlation.



**Dr. MRUDULA BABAR**  
**CONSULTANT RADIOLOGIST**

**Dr. MRUDULA BABAR**  
**DMRE.CPS Mumbai 2009**  
**(RADIOLOGIST)**  
**Reg. No. 2005/03/2139**

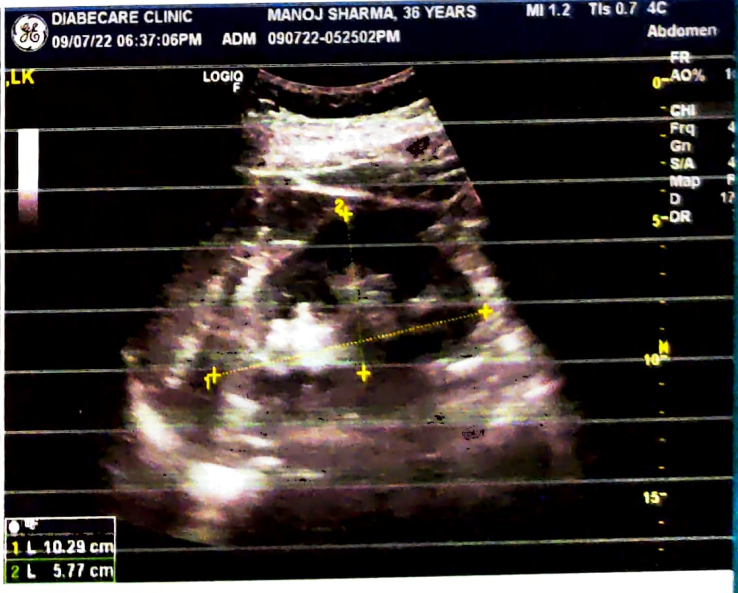
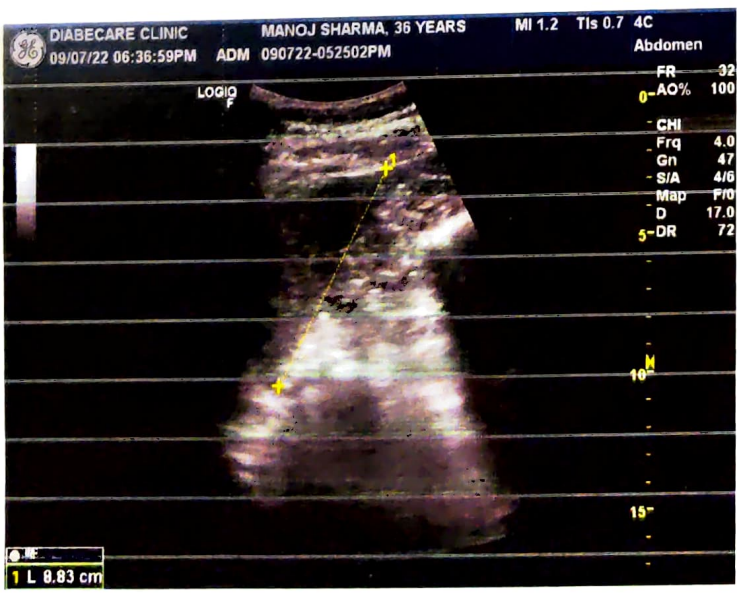
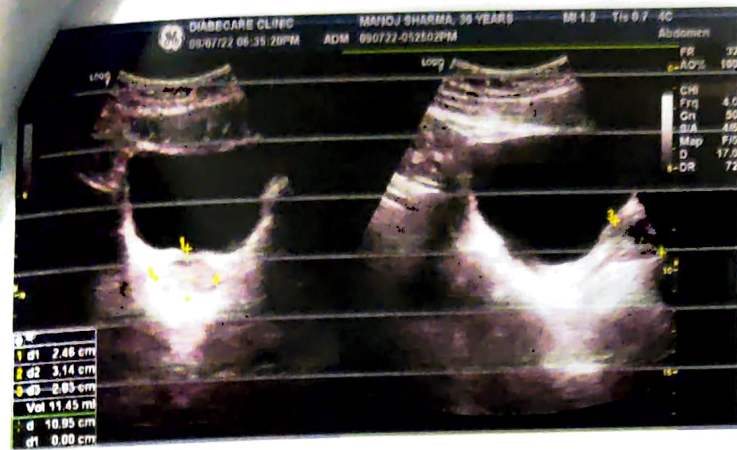

**ECHO Report**

**Date: 09/07/2022**

**Patient Details**

**Patient ID –**

**Name- MR.MANOJ SHARMA**

**Age- 36 YEARS**

**Gender- MALE**

**Referral By MEDIWHEEL**

**Doctor Incharge DR. MAHESH PADSALGE**

**Clinical Status of Patient -**

**Finding description -**

- 1. Normal cardiac chambers dimensions.**
- 2. Normal LV systolic function.**
- 3. No RWMA.**
- 4. All cardiac valves are structurally normal.**
- 5. Trivial MR, Trivial PR, NO AR.**
- 6. No PAH.**
- 7. Normal RV systolic function.**
- 8. No clot/vegetation/pericardial effusion.**
- 9. No coarctation of aorta.**

**Chamber Dimensions-M mode Findings**

LVID (Diastole) 35-56(mm)	- 38.00	LVID (Systole) 24-42(mm)	- 27.00
IVS (Diastole) 8-12(mm)	- 10.00	IVS (Systole) 14-42(mm)	- 14.00
LVPWT (Diastole) 6-11(mm)	- 10.00	EPSS	- 4.00
LVEF (%)	- 60%	LVFS (%)	- 30.00

LV Volume (Diastolic)(mm<sup>3</sup>)  
Meridional Wall Stress in System

LV Volume (Systolic)(mm<sup>3</sup>)  
Cubed LV Volume in Diastole (mm<sup>3</sup>)

Cubed LV+ myocardial volume (mm<sup>3</sup>)

Velocity of circumferential  
Shortening (mm)

Aortic root 22-37(mm)	- 27.00
Left Atrium Length (mm)	- 27.00
Left Atrium Volume (mm <sup>3</sup> )	
RV size	Normal
RV volume (mm <sup>3</sup> )	
Pericardium	Normal
Effusion	None
Resp Variation	Present
Predicted RV Systolic Pressure	

Left Atrium Width (mm)	
Left Atrium Area (mm <sup>2</sup> )	
RV Function	Normal
RA Size	Normal
IVC Size (mm) – 15 mm	Collapsible

**Doppler Findings- I**



**Dr. Mahesh Padsalge**

*Dr. Mahesh V. Padsalge*  
MD. (Medicine)  
Consultant Physician  
Reg. No. 91424 (MMC)

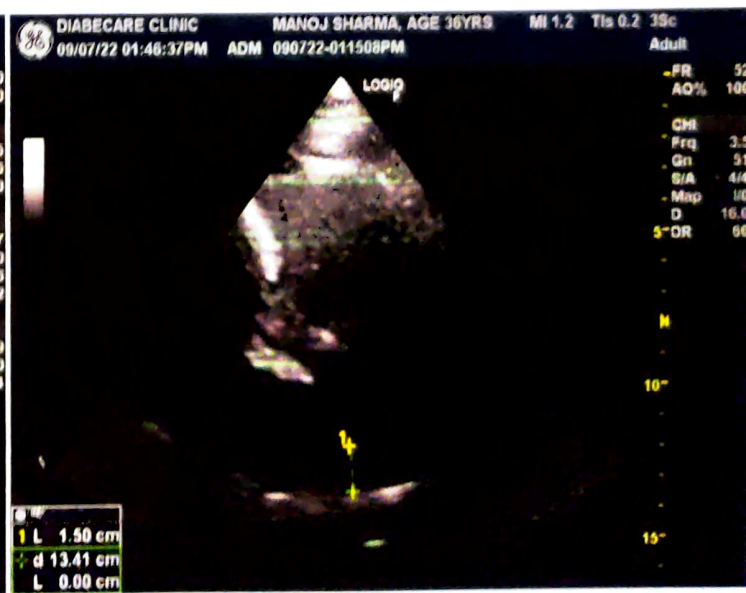
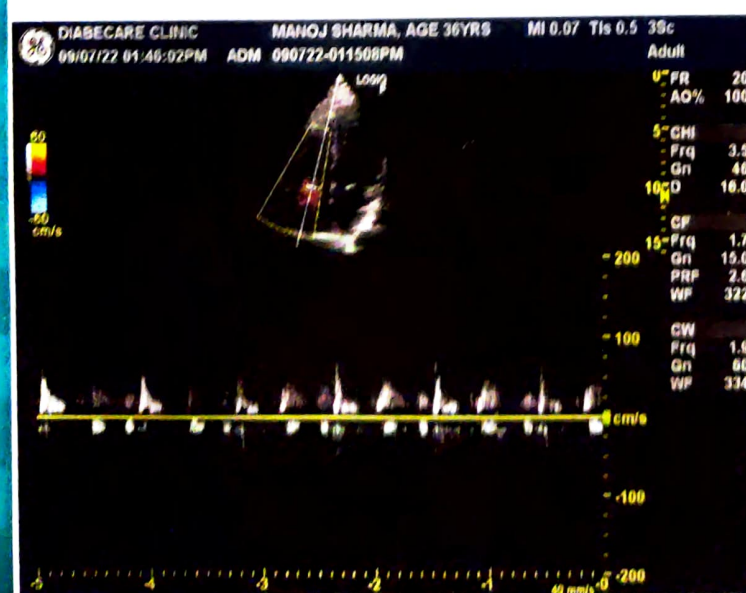
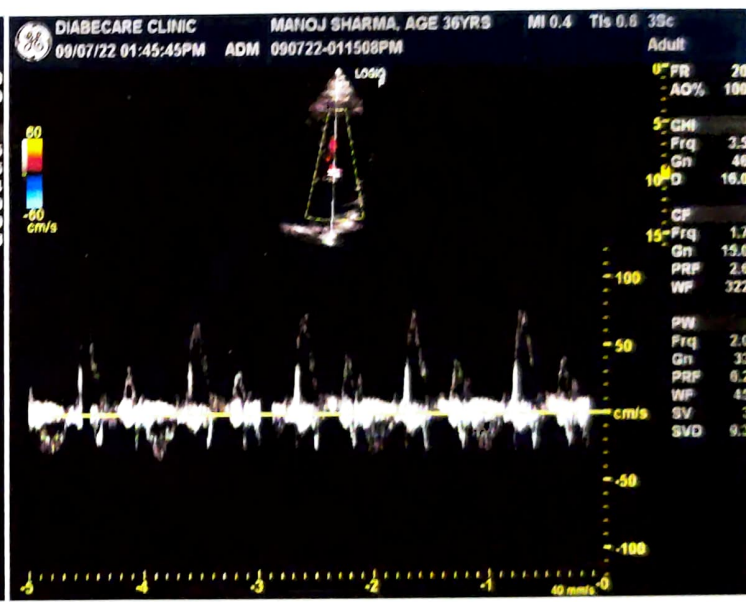
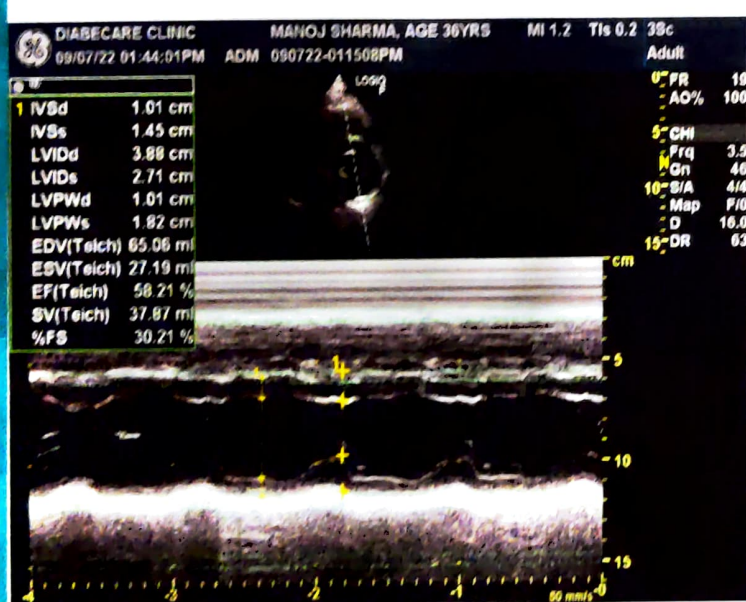
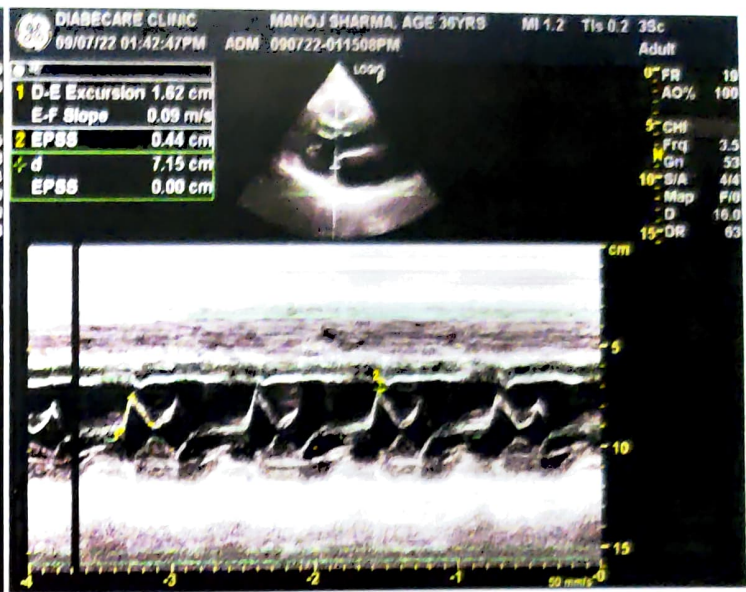
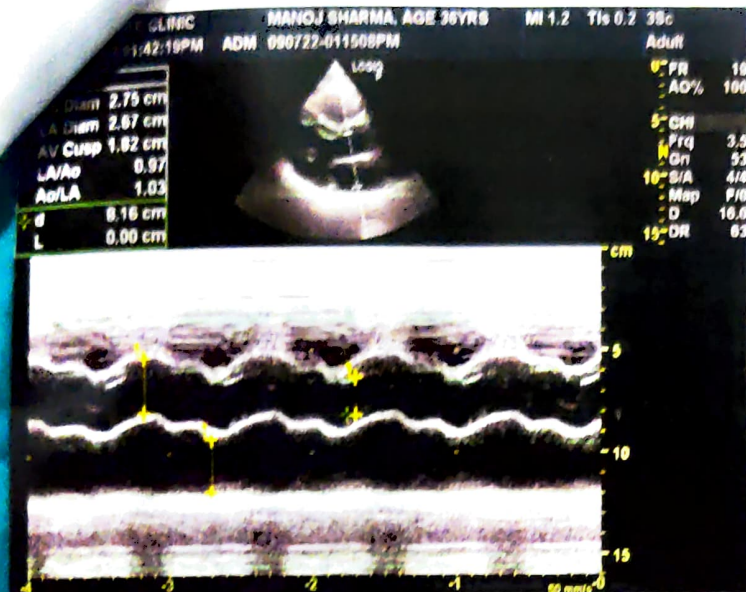

Name- MANOJ SHARMA

Date-9/7/2022

Age- 36/M

**X-Ray Chest PA**

The Soft Tissues And Bony Thorax Are Normal.

Both The Costoprehnic And Cardiophrenic Angles Are Clear.

The Lung Field Appears Normal.

The Cardiac Shape And Size Are Normal.

Both The Hila Are Normal In Density And Position.

Both The Domes Of Diaphragm And Mediastinum Are Normal.

**Impression: Normal Chest X-Ray.**

For, 

**DR. MRUDULA BABAR**  
**CONSULTANT RADIOLOGIST**

**Dr. MRUDULA BABAR**  
**DMRE.CPS Mumbai 2009**  
**(RADIOLOGIST)**  
**Reg. No. 2005/03/2139**



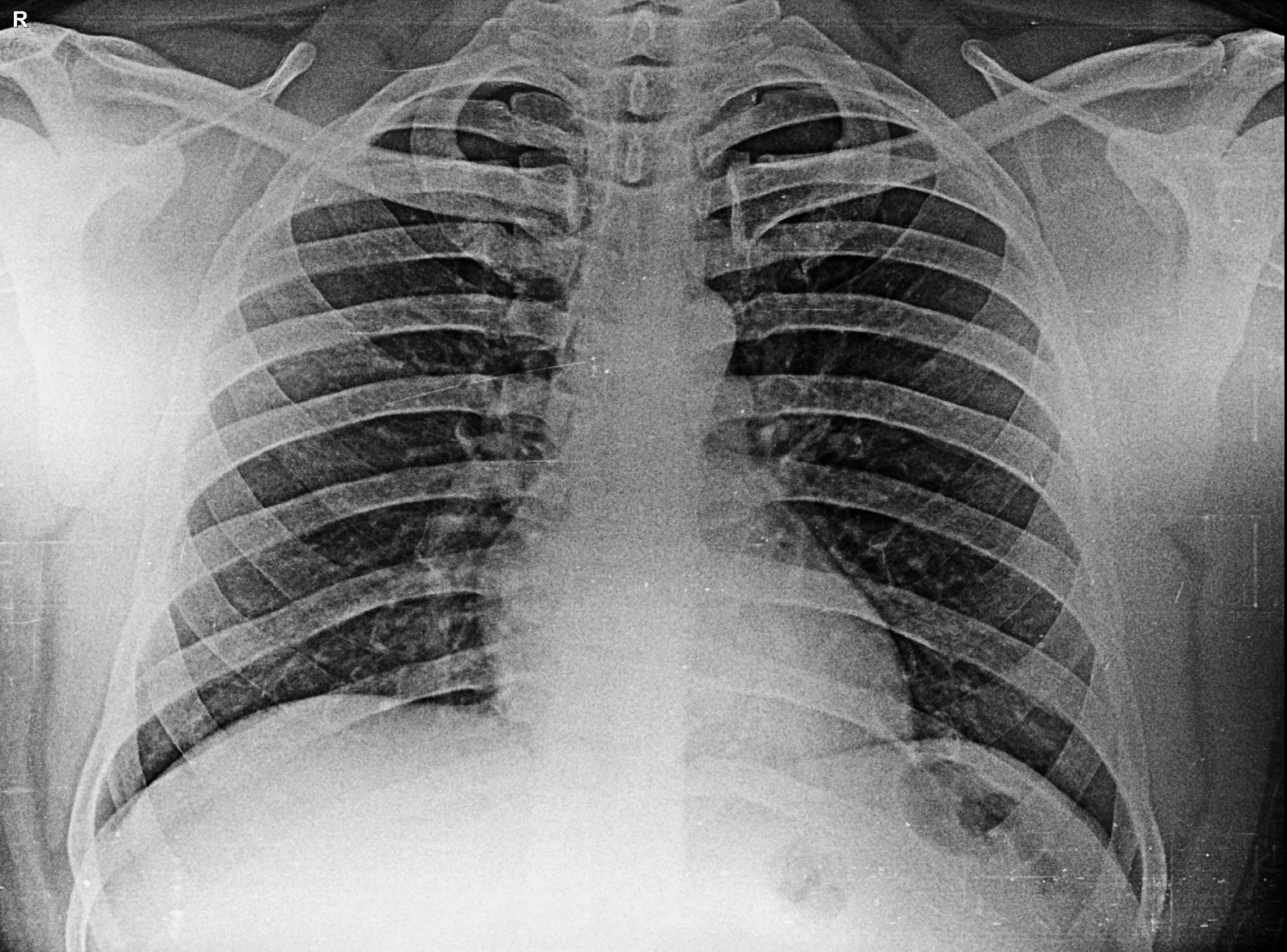

**MANOJ SHARMA 36 YRS      7/9/2022**  
**OLIVE DIAGNOSTIC, SEAWOOD SEC40**