



भारत निवडणुक आयोग

ELECTION COMMISSION OF INDIA

मतदार फोटो ओळख पत्र ELECTOR PHOTO IDENTITY CARD



YDE8426074



मतदाराचे नांव

अजिंक्य रेवतकर

Elector's Name Ajinkya Rewatkar

वडीलांचे नांव

सुनील रेवतकर

Father's Name Sunil Rewatkar

भारत निवडणुक आयोग

**PHYSICAL EXAMINATION REPORT**

Patient Name	MR. ASHVIKA REWARKAR	Sex/Age	M/33yrs
Date	21/03/2023	Location	KASARVADAVALI

**History and Complaints**

- NO Pector / NO symptoms / Covid 19 (MAR 2021)
- Fatigue + NADOM
- NO HOSP / NO Sp

**EXAMINATION FINDINGS:**

Height	167	Temp (0c):	Afebrile
Weight	73	Skin:	
Blood Pressure	110/70	Nails:	} MAD
Pulse	70/min	Lymph Node:	

**Systems :**

Cardiovascular:	} MAD
Respiratory:	
Genitourinary:	
GI System:	
CNS:	

**Impression:**

- ↑ Total cholesterol, TG, Non HDL & LDL
- Rest all Reports are normal

**ADVICE :**

• Regular exercise & wt loss of 6kgs  
• Avoid fried, fatty food, & Nonveg diet  
• Consult physician

**CHIEF COMPLAINTS :**

1)	Hypertension:	No
2)	IHD	
3)	Arrhythmia	
4)	Diabetes Mellitus	
5)	Tuberculosis	
6)	Asthma	
7)	Pulmonary Disease	
8)	Thyroid/ Endocrine disorders	
9)	Nervous disorders	
10)	GI system	
11)	Genital urinary disorder	
12)	Rheumatic joint diseases or symptom	
13)	Blood disease or disorder	
14)	Cancer/lump growth/cyst	
15)	Congenital disease	
16)	Surgeries	

**PERSONAL HISTORY:**

1)	Alcohol	No
2)	Smoking	
3)	Diet	Very mostly
4)	Medication	N/A

*Dr. Kavita A. Shah*  
M.B.B.S., D.CARD.  
MMC Regd. No.3488



Date : 21/03/2023

CID :

Name : Mr. ASANKYA RENUKAR Sex/Age : M / 33yrs

### EYE CHECK UP

Chief complaints : Dryness of Eyes

Systematic Diseases : Nil

Past History : Nil

Unaided Vision :  
} Rt Eye = 6/9  
} Lt Eye = 6/6

Aided Vision : Nil

Refraction : Yes RE of Rt Eye for far vision

Colour Vision : Normal colour vision

Remarks : Mild  
RE of Rt Eye for far vision  
(requires correction)



Patient Name: AJINKYA REWATKAR  
Patient ID: 2308005322

**SUBURBAN DIAGNOSTICS - IHANE KASARAVADAVALLI**  
Date and Time: 21st Mar 23 10:29 AM

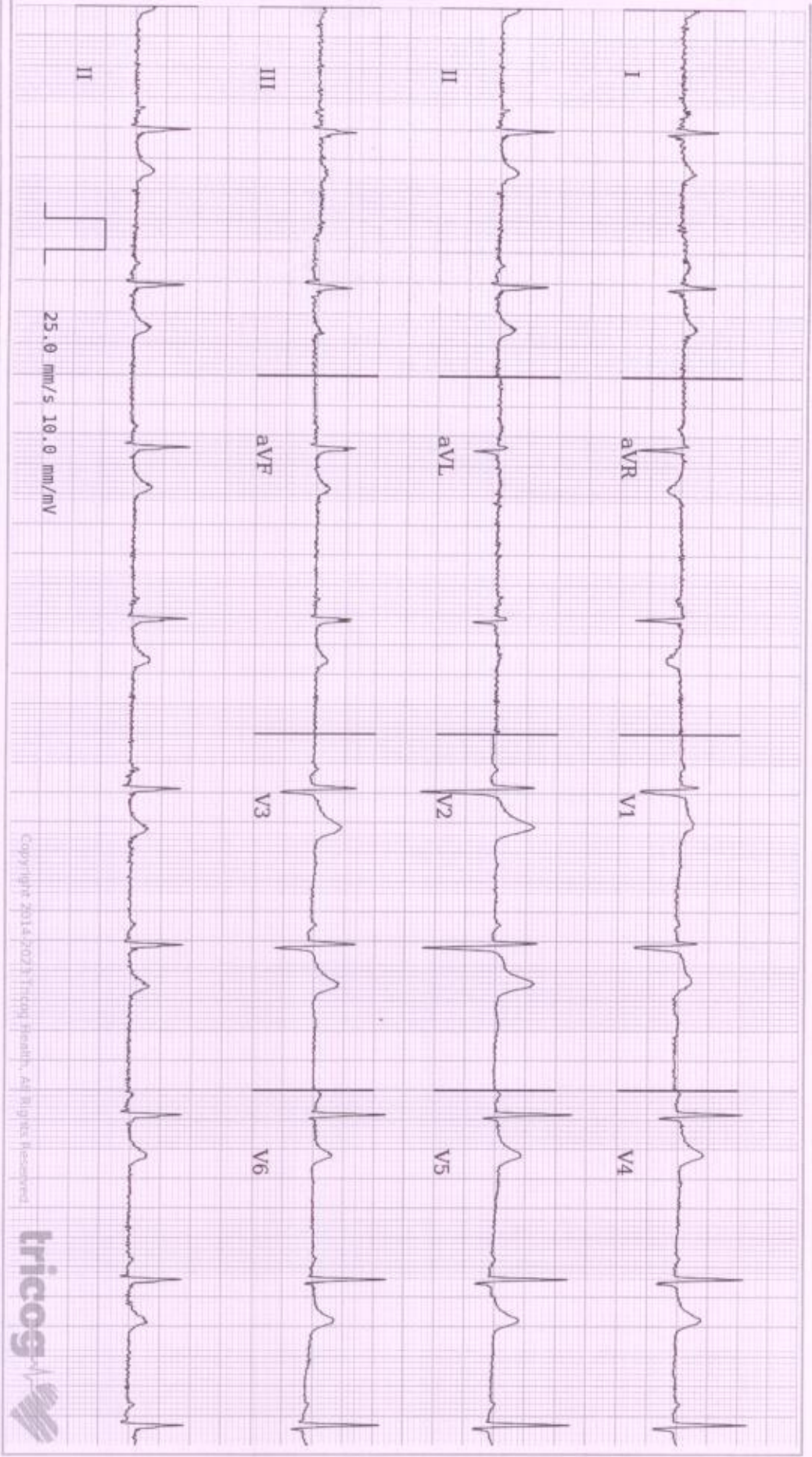

Age 33 years 2 months 27 days

Gender **Male**

Heart Rate **55bpm**

Patient Vitals

BP: 110/70 mmHg

Weight: 73 kg

Height: 167 cm

Pulse: NA

Spo2: NA

Resp: NA

Others:

**Measurements**

QRSD: 80ms

QT: 404ms

QTc: 386ms

PR: 146ms

P-R-T: 20° 66° 44°

ECG Within Normal Limits: Sinus Bradycardia. Normal axis. Please correlate clinically.

REPORTED BY

Dr. Karan Shah  
MBBS, D.CARD  
20091103488

Copyright 2014, POC's Tricog Health. All Rights Reserved



Disclaimer: 1) Analysis in this report is based on ECG alone and should be used as an adjunct to clinical history, symptoms, and results of other invasive and non-invasive tests and must be interpreted by a qualified physician. 2) Patient vitals are not covered by the extraction and not derived from the ECG.

# SUBURBAN DIAGNOSTICS THANE KASARVADAVALI

## Patient Details

Date: 21-Mar-23  
 Name: MR. AJINKYA REWATKAR ID: 2308005322  
 Age: 33 y Sex: M  
 Clinical History: NIL

Time: 10:46:06 AM

Height: 167 cms

Weight: 73 Kgs

Medications: NIL

## Test Details

Protocol: Bruce Pr.MHR: 187 bpm THR: 158 (85 % of Pr.MHR) bpm  
 Total Exec. Time: 8 m 0 s Max. HR: 164 ( 88% of Pr.MHR )bpm Max. Mets: 10.20  
 Max. BP: 140 / 70 mmHg Max. BP x HR: 22960 mmHg/min Min. BP x HR: 3850 mmHg/min  
 Test Termination Criteria: THR achieved

## Protocol Details

Stage Name	Stage Time (min : sec)	Mets	Speed (mph)	Grade (%)	Heart Rate (bpm)	Max. BP (mm/Hg)	Max. ST Level (mm)	Max. ST Slope (mV/s)
Supine	0 : 17	1.0	0	0	58	110 / 70	-0.42 II	1.42 V2
Standing	0 : 7	1.0	0	0	65	110 / 70	-0.21 III	2.12 V2
Hyperventilation	0 : 8	1.0	0	0	55	110 / 70	-0.42 II	2.12 V2
1	3 : 0	4.6	1.7	10	110	120 / 70	-2.12 I	3.18 II
2	3 : 0	7.0	2.5	12	126	130 / 70	-1.27 I	2.48 V5
Peak Ex	2 : 0	10.2	3.4	14	164	140 / 70	-1.70 V6	5.66 V4
Recovery(1)	1 : 0	1.8	1	0	133	140 / 70	-1.70 V6	5.66 V3
Recovery(2)	1 : 0	1.0	0	0	109	130 / 70	-1.91 III	5.66 V3
Recovery(3)	1 : 0	1.0	0	0	89	120 / 70	-0.64 aVR	3.89 V3
Recovery(4)	1 : 0	1.0	0	0	92	110 / 70	-0.21 II	1.77 V3
Recovery(5)	0 : 31	1.0	0	0	90	110 / 70	-0.21 II	1.77 V3

## Interpretation

The patient exercised according to the Bruce protocol for 8 m 0 s achieving a work level of Max. METS : 10.20. Resting heart rate initially 58 bpm, rose to a max. heart rate of 164 ( 88% of Pr.MHR ) bpm. Resting blood Pressure 110 / 70 mmHg, rose to a maximum blood pressure of 140 / 70 mmHg.

Baseline ECG s/o Normal Sinus Rhythm.

No significant ST - T changes during exercise and recovery.

No evidence of arrhythmias.

Normal haemodynamic response.

Good effort tolerance.

IMPRESSION: Stress test is NEGATIVE for inducible ischemia at moderate workload. DISCLAIMER: Negative stress test does not rule out coronary artery disease and positive stress test is suggestive but not confirmatory of coronary artery disease. Hence clinical co-relation is mandatory.

Ref. Doctor: CORPORATE

( Summary Report edited by user )



**Dr. Karvin H. Shaah**  
 M.B.B.S., D.CARD.  
 MMC Regd. No. 3433

Doctor: Dr. Karvin Shah

(c) Schiller Healthcare India Pvt. Ltd. V.4.7

MR. AJINKYA REWATKAR (33 M)

ID: 2308005322

Date: 21-Mar-23

Exec Time: 0 m 0 s

Stage Time: 0 m 11 s

HR: 64 bpm

Protocol: Bruce

Stage: Supine

Speed: 0 mph

Grade: 0 %

(THR: 158 bpm)

B.P: 110/70

ST Level (mm) ST Slope (mV/s)

ST Level (mm) ST Slope (mV/s)

0.0 0.4

0.6 0.0

-0.4 0.0

2.1 1.4

-0.2 0.0

1.1 0.0

0.0 -0.7

0.8 0.0

0.2 0.4

0.8 0.4

-0.2 0.0

0.4 0.0

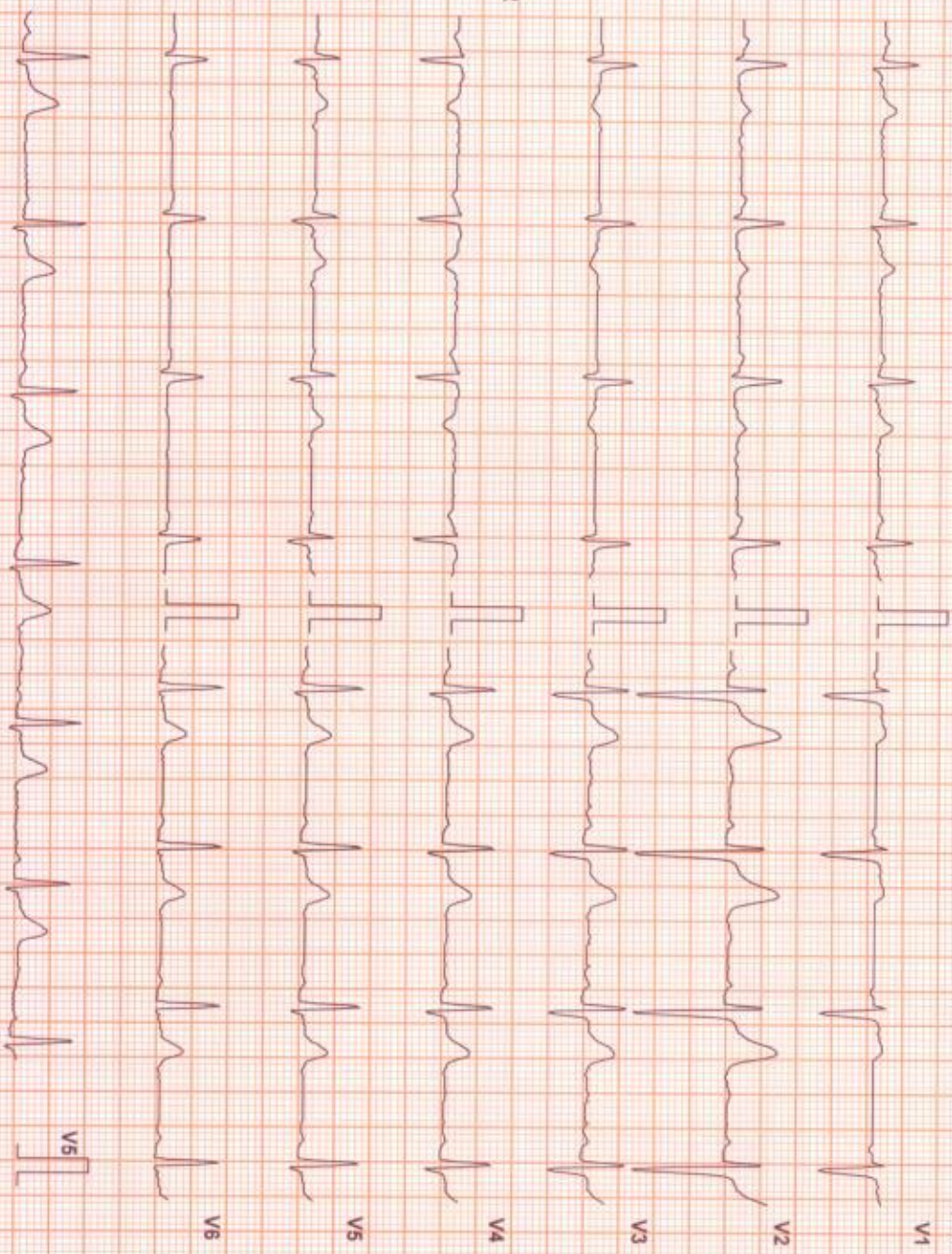

Chart Speed: 25 mm/sec  
Schlitz Standard V 47

Filter: 35 Hz

Mains Filtr: ON

Amp: 10 mm

ISO = R - 60 ms

J = R + 60 ms

Post J = J + 60 ms

Linked Median

MR. AJINKYA REWATKAR (33 M)

ID: 2308005322

Date: 21-Mar-23

Exec Time : 0 m 0 s

Stage Time : 0 m 1 s

HR: 55 bpm

Protocol: Bruce

Stage: Standing

Speed: 0 mph

Grade: 0 %

(THR: 158 bpm)

B.P.: 110/70

ST Level (mm) ST Slope (mV/s)

ST Level (mm) ST Slope (mV/s)

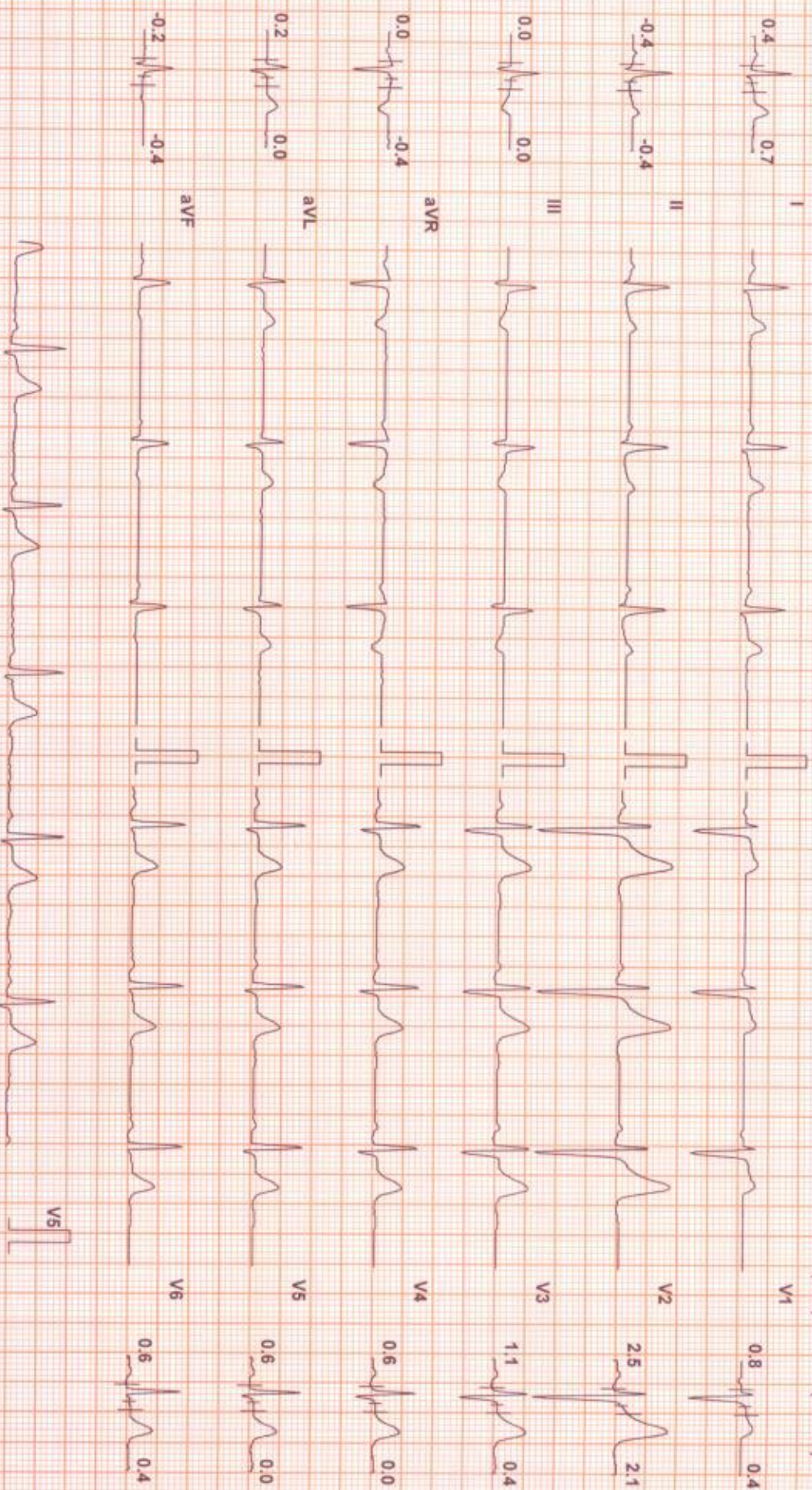

Chart Speed: 25 mm/sec

Filter: 35 Hz

Mains Filtr ON

Amp: 10 mm

50 = R - 60 ms

J = R + 60 ms

Post J = J + 60 ms

Schiller Spindler V 47

Linked Median



# SUBURBAN DIAGNOSTICS THANE KASARVADAVALI

Test Report



MR. AJINKYA REWATKAR (33 M)

ID: 2308005322

Date: 21-Mar-23

Exec Time : 0 m 0 s

Stage Time : 0 m 2 s

HR: 55 bpm

Protocol: Bruce

Stage: Hyperventilation

Speed: 0 mph

Grade: 0 %

(THR: 158 bpm)

B.P: 110/70

ST Level (mm)      ST Slope (mV/s)

ST Level (mm)      ST Slope (mV/s)

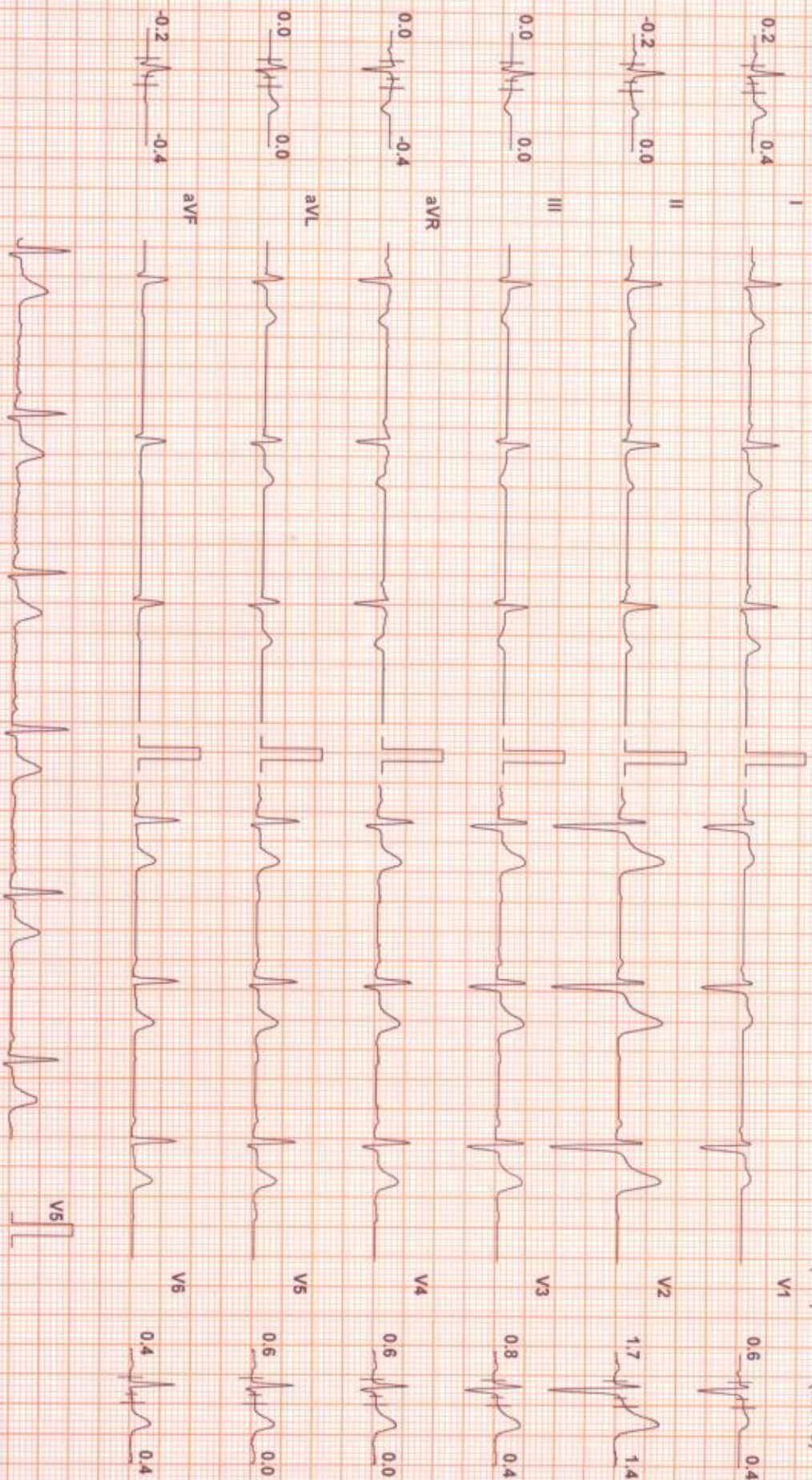

Chart Speed: 25 mm/sec

Filter: 35 Hz

Mains Fil: ON

Amp: 10 mm

150 ± R - 50 ms

J = R + 60 ms

Post J = J + 60 ms

Serial: Spandan V47

Linked Median

MR AJINKYA REWATKAR (33 M)

ID: 2308005322

Date: 21-Mar-23 Exec Time: 2 m 54 s Stage Time: 2 m 54 s HR: 113 bpm

Protocol: Bruce

Stage: 1

Speed: 1.7 mph

Grade: 10%

(THR: 158 bpm)

B.P.: 120 / 70

ST Level (mm) ST Slope (mV/s)

ST Level (mm) ST Slope (mV/s)

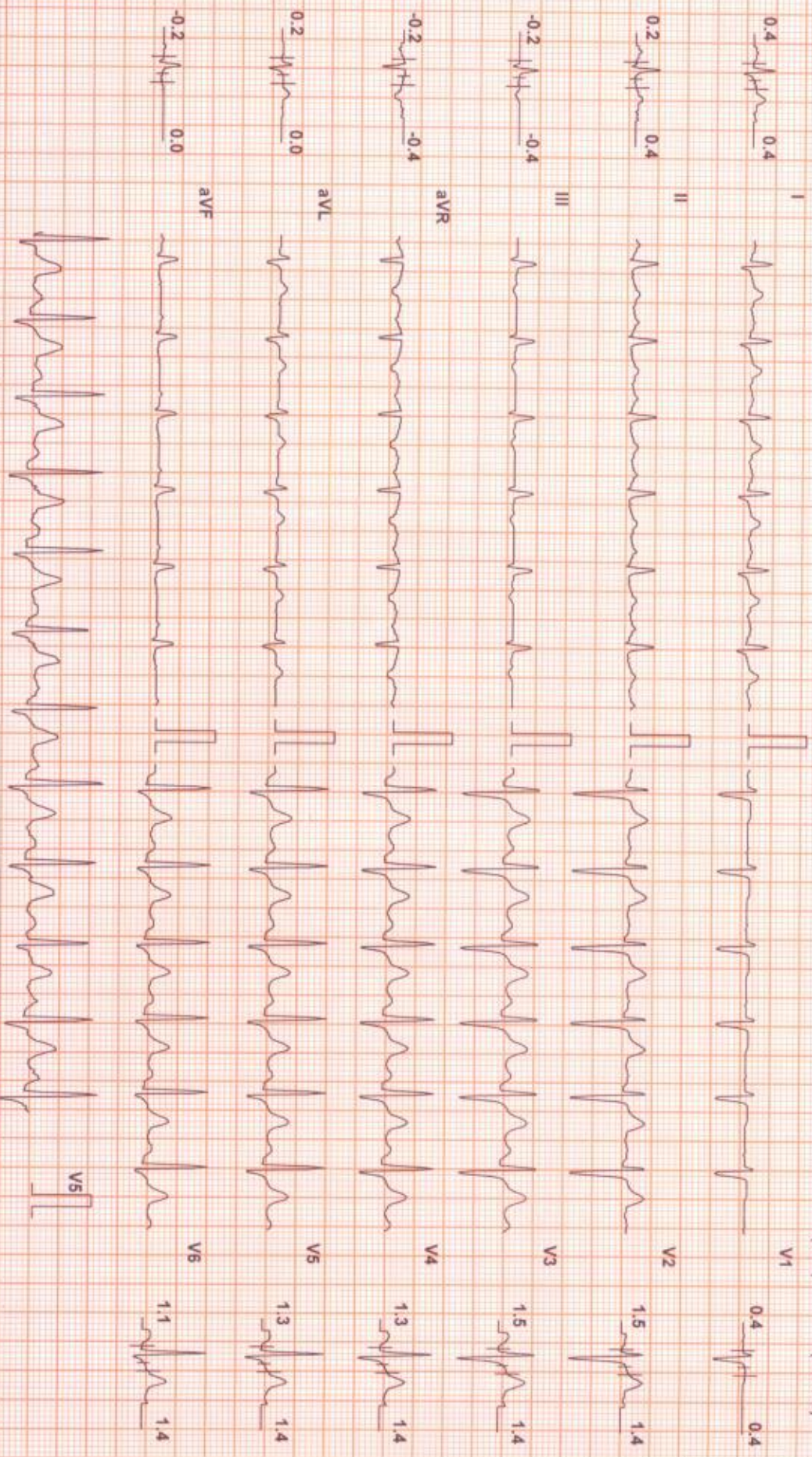

Chart Speed: 25 mm/sec  
Schmier Spindlen V 47

Filter: 35 Hz

Mains Filtr: ON

Amp: 10 mm

iso = R - 60 ms

J = R + 60 ms

Post J = J + 60 ms

Linked Median



MR. AJINKYA REWATKAR (33 M)

ID: 2308005322

Date: 21-Mar-23

Exec Time: 5 m 54 s Stage Time: 2 m 54 s

HR: 127 bpm

Protocol: Bruce

Stage: 2

Speed: 2.5 mph

Grade: 12 %

(THR: 158 bpm)

B.P: 130 / 70

ST Level (mm) ST Slope (mV/s)

ST Level (mm) ST Slope (mV/s)

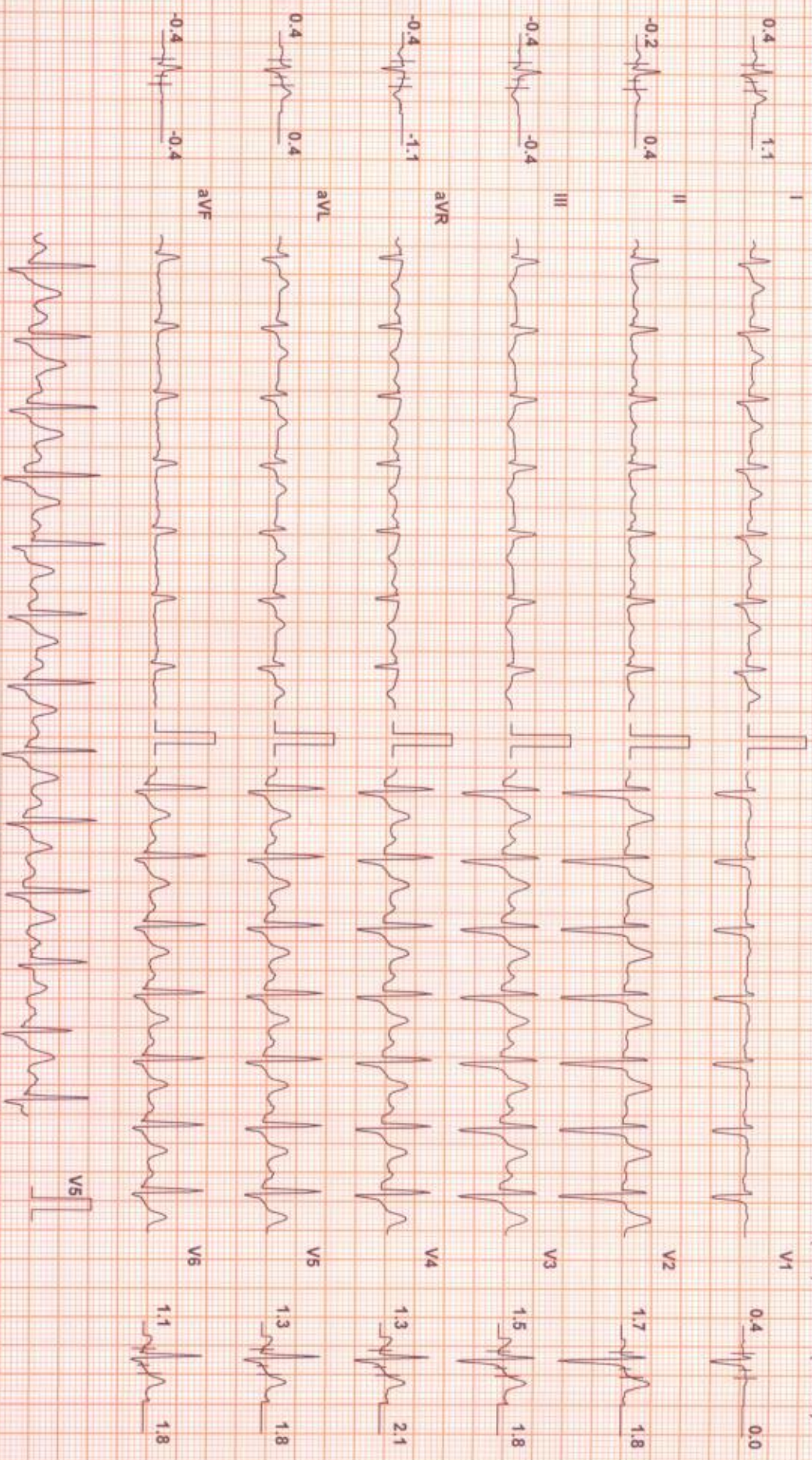

Chart Speed: 25 mm/sec  
Schmitt Spandani V.4.7

Filter: 35 Hz

Mains Filtr: ON

Amp: 10 mm

50 = R - 50 ms

J = R + 60 ms

Post J = J + 60 ms

Linked Median



MR. AJINKYA REWATKAR (33 M)

ID: 2308005322

Date: 21-Mar-23

Exec Time: 7 m 54 s

Stage Time: 1 m 54 s

HR: 167 bpm

Protocol: Bruce

Stage: Peak EX

Speed: 3.4 mph

Grade: 14 %

(THR: 158 bpm)

B.P: 140 / 70

ST Level (mm) ST Slope (mV/s)

ST Level (mm) ST Slope (mV/s)



Chart Speed: 25 mm/sec

Filter: 35 Hz

Mains Fil: ON

Amp: 10 mm

iso = R - 60 ms

J = R + 60 ms

Post J = L + 60 ms

Schuler Standard V4.7

Linked Median



MR. AJINKYA REWATKAR (33 M)

ID: 2308005322

Date: 21-Mar-23

Exec Time : 8 m 0 s

Stage Time : 0 m 54 s HR: 128 bpm

Protocol: Bruce

Stage: Recovery(1)

Speed: 1 mph

Grade: 0%

(THR: 158 bpm)

B.P: 140 / 70

ST Level (mm)    ST Slope (mV/s)

ST Level (mm)    ST Slope (mV/s)

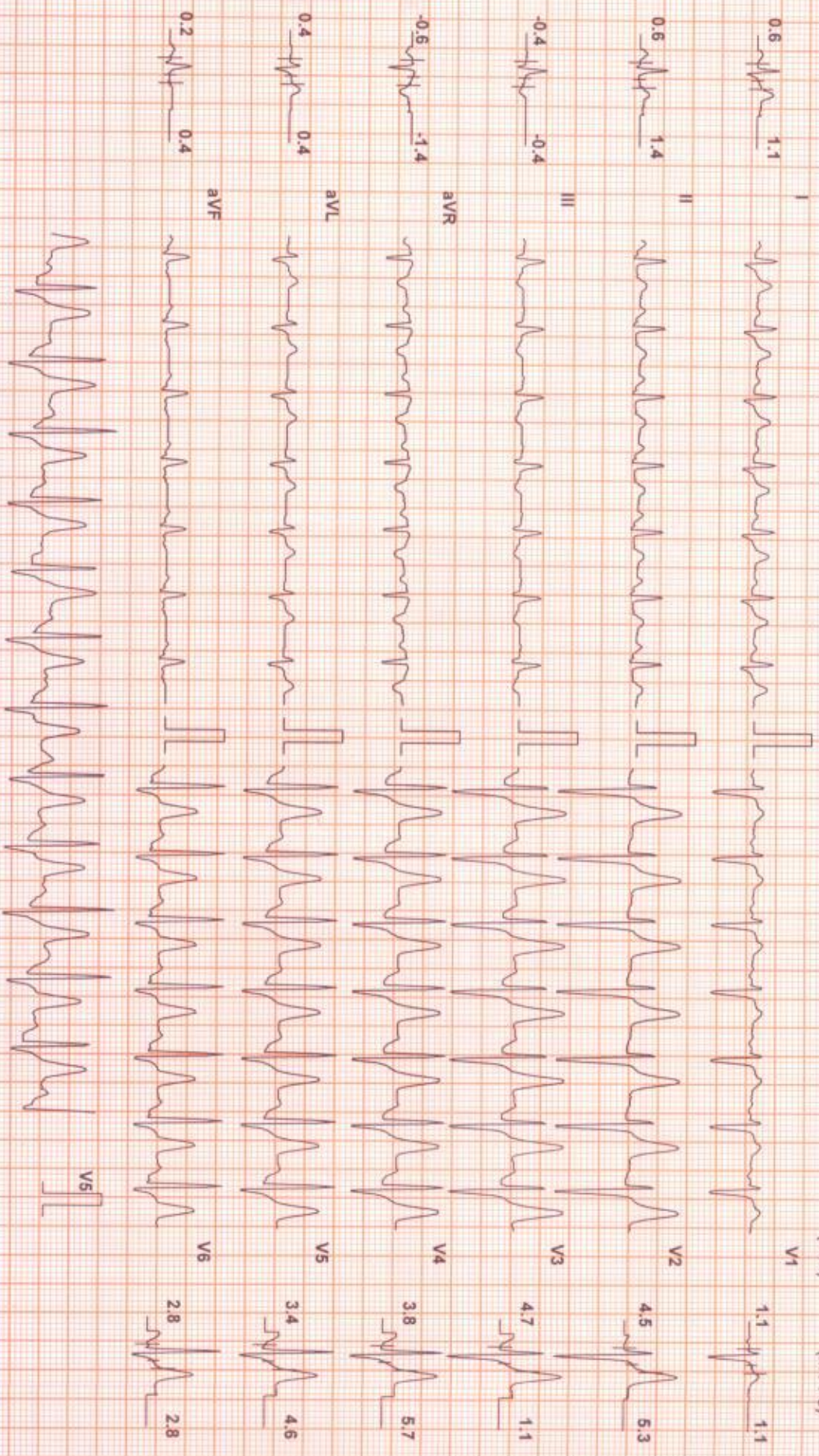

Chart Speed: 25 mm/sec

Filter: 35 Hz

Mains Fil: ON

Amp: 10 mm

ISO = R - 60 ms

J = R + 60 ms

PostJ = J + 60 ms

Schlier Spandan V 4.7

Linked Median

MR. AJINKYA REWATKAR (33 M)

ID: 2308005322

Date: 21-Mar-23

Exec Time : 8 m 0 s

Stage Time : 0 m 54 s HR: 106 bpm

Protocol: Bruce

Stage: Recovery(2)

Speed: 0 mph

Grade: 0 %

(THR: 158 bpm)

B.P: 130 / 70

ST Level (mm) ST Slope (mV/s)

ST Level (mm) ST Slope (mV/s)

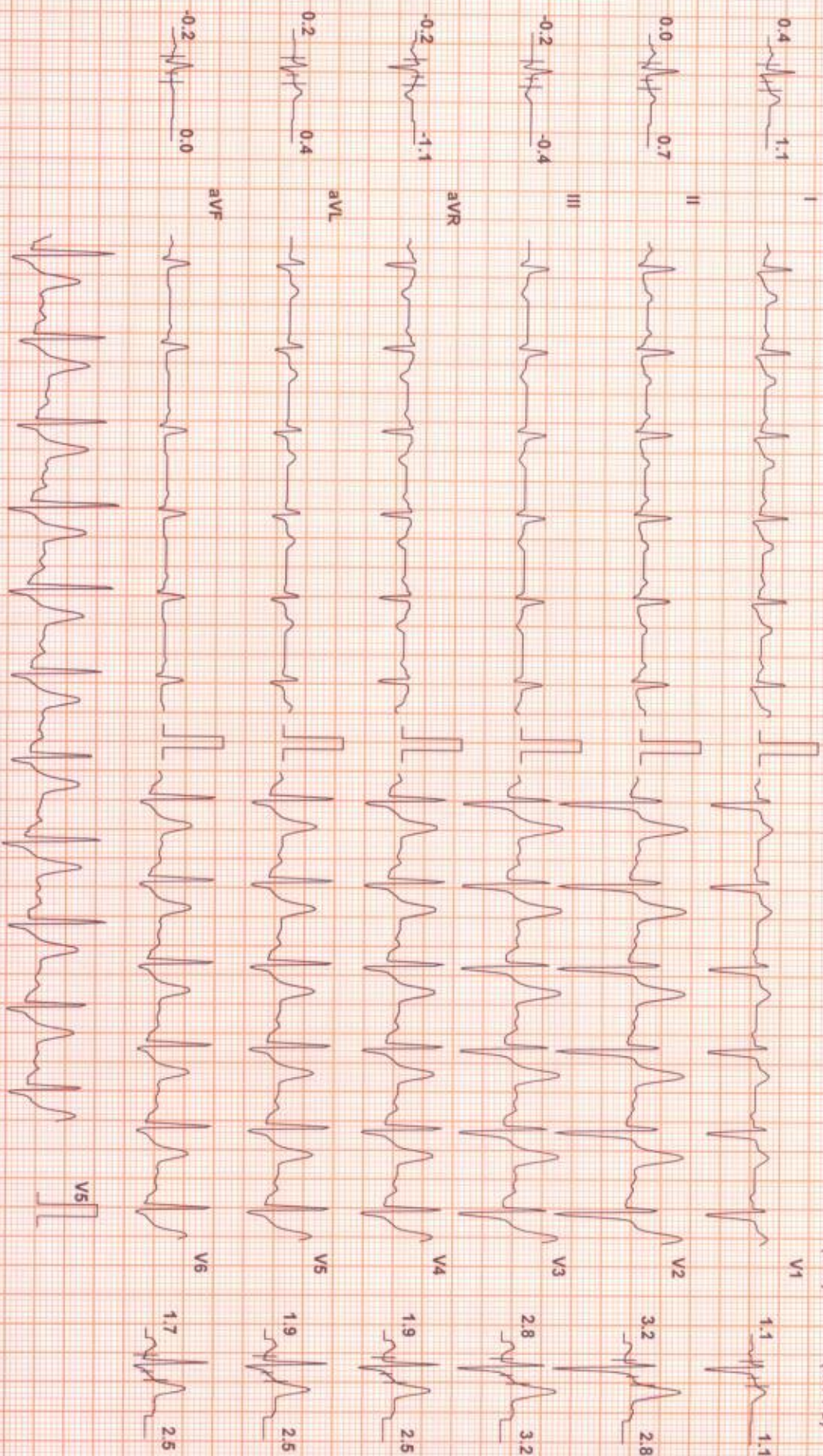

Chart Speed: 25 mm/sec  
Schiller Standard V47

Filter: 35 Hz

Mains Fil: ON

Amp: 10 mm

ISO = R - 60 ms

J = R + 60 ms

Post J = J + 60 ms

Linked Median



MR. AJINKYA REWATKAR (33 M)

ID: 2308005322

Date: 21-Mar-23

Exec Time : 8 m 0 s

Stage Time : 0 m 54 s

HR: 90 bpm

Protocol: Bruce

Stage: Recovery(3)

Speed: 0 mph

Grade: 0 %

(THR: 158 bpm)

B.P.: 120 / 70

ST Level (mm)    ST Slope (mV/s)

ST Level (mm)    ST Slope (mV/s)

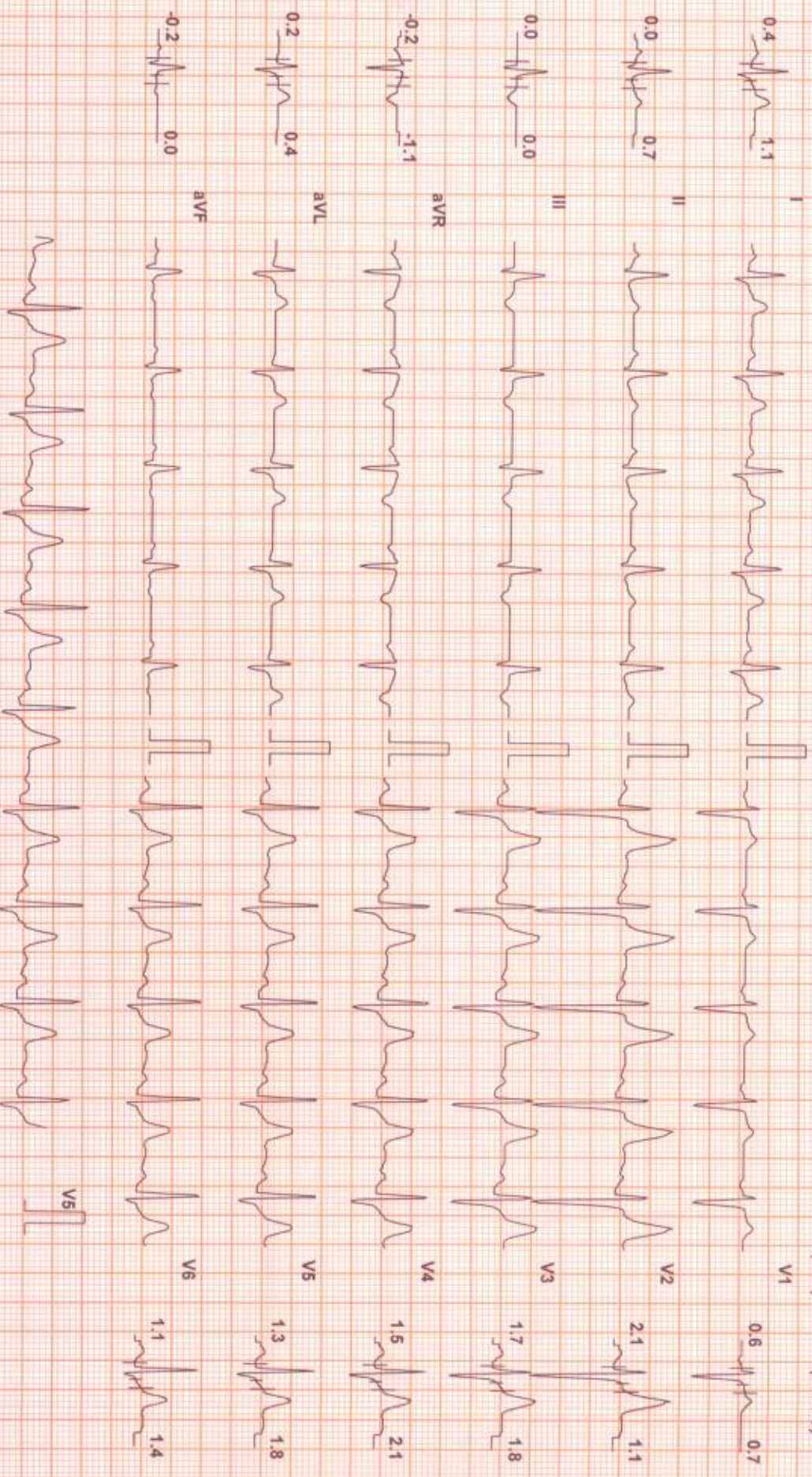

Chart Speed: 25 mm/sec  
Schiller Standard V47

Filter: 35 Hz

Mains Filtr: ON

Amp: 10 mm

ISO = R - 60 ms

J = R + 60 ms

PostJ = J + 60 ms

Linked Median



MR. AJINKYA REWATKAR (33 M)

ID: 2308005322

Date: 21-Mar-23

Exec Time: 8 m 0 s

Stage Time: 0 m 54 s HR: 90 bpm

Protocol: Bruce

Stage: Recovery(4)

Speed: 0 mph

Grade: 0 %

(THR: 158 bpm)

B.P: 110/70

ST Level (mm) ST Slope (mV/s)

ST Level (mm) ST Slope (mV/s)

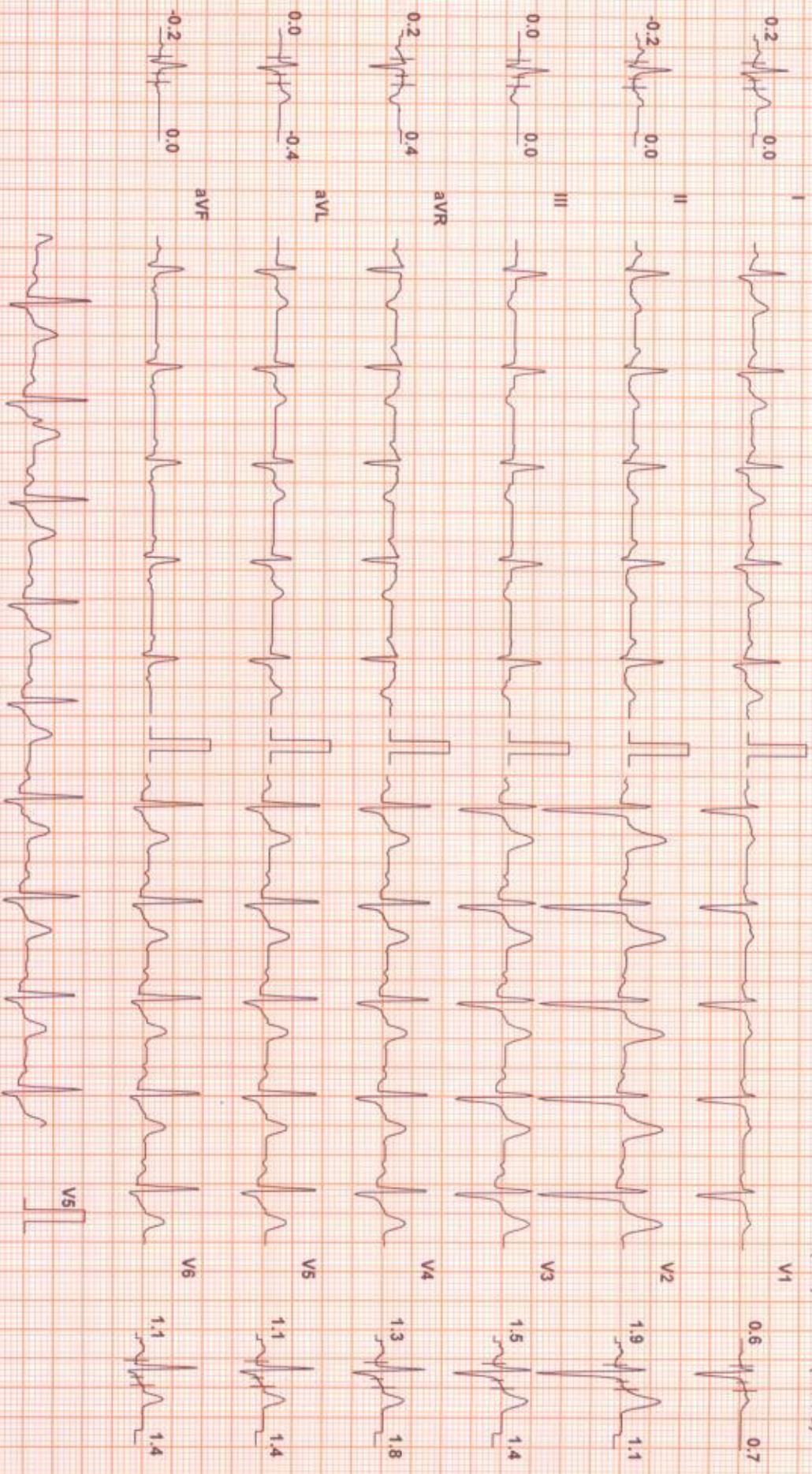

Chart Speed: 25 mm/sec  
Schiller Standard V4.7

Filter: 35 Hz

Mains Filtr: ON

Amp: 10 mm

ISO = R - 60 ms

J = R + 60 ms

Post J = J + 60 ms

Linked Median





MR. AJINKYA REWATKAR (33 M)

ID: 2308005322

Date: 21-Mar-23

Exec Time : 8 m 0 s

Stage Time : 0 m 54 s HR: 90 bpm

Protocol: Bruce

Stage: Recovery(5)

Speed: 0 mph

Grade: 0 %

(THR: 158 bpm)

B.P: 110 / 70

ST Level (mm)      ST Slope (mV/s)

ST Level (mm)      ST Slope (mV/s)

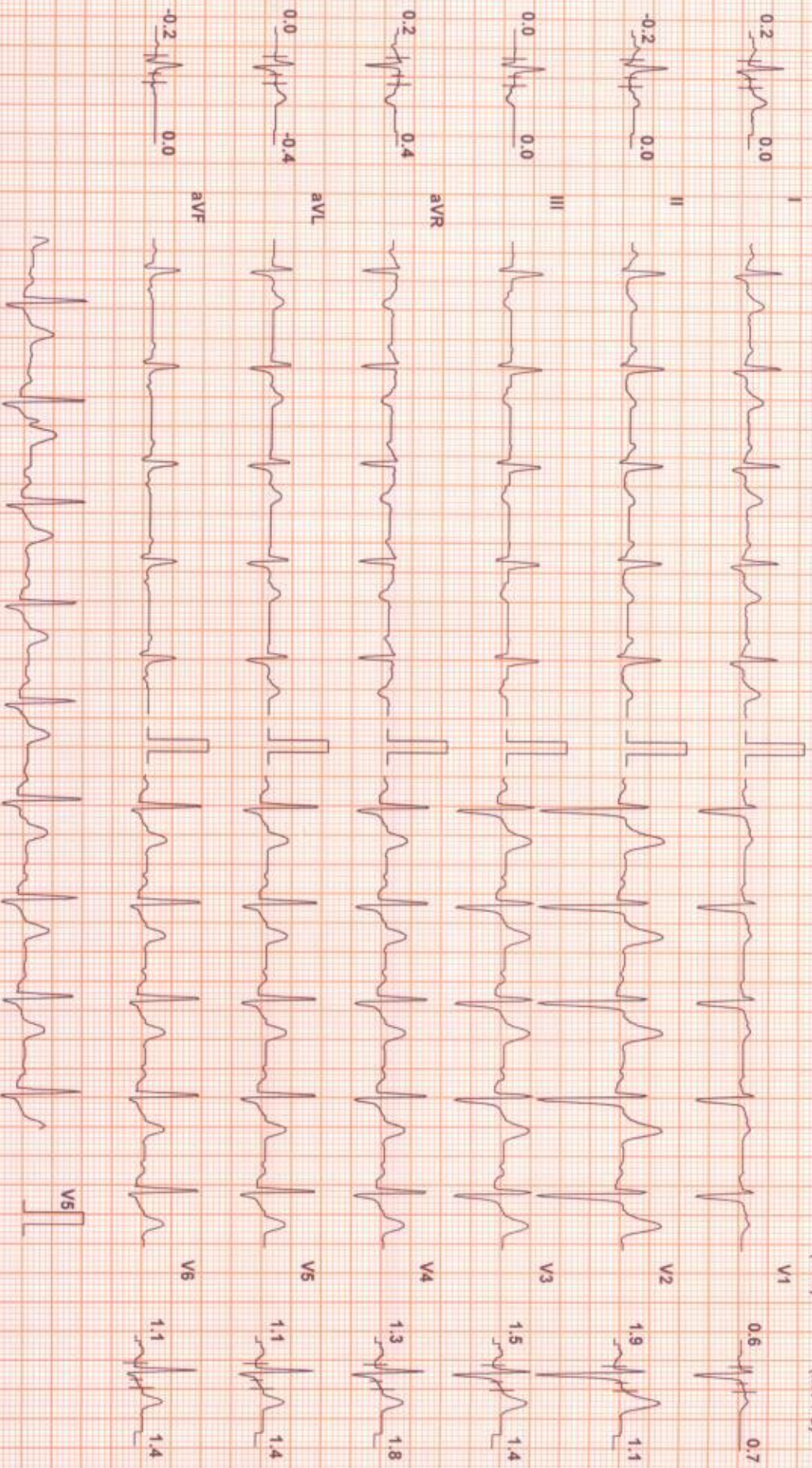

Chart Speed: 25 mm/sec

Filter: 35 Hz

Mains Fil: ON

Amp: 10 mm

50 = R - 40 ms

J = R + 60 ms

Post J = J + 60 ms

Schier Spandan V 47

Linked Median

Authenticity Check



Use a QR Code Scanner  
Application To Scan the Code

CID : 2308005322  
Name : Mr AJINKYA REWATKAR  
Age / Sex : 33 Years/Male  
Ref. Dr :  
Reg. Location : Thane Kasarvadavali Main Centre

Reg. Date : 21-Mar-2023  
Reported : 21-Mar-2023 / 10:17

## USG WHOLE ABDOMEN

**LIVER:** Liver appears normal in size and echotexture. There is no intra-hepatic biliary radical dilatation. No evidence of any focal lesion.

**GALL BLADDER:** Gall bladder is distended and appears normal. Wall thickness is within normal limits. There is no evidence of any calculus.

**PORTAL VEIN:** Portal vein is normal. **CBD:** CBD is normal.

**PANCREAS:** Visualised pancreas appears normal in echotexture. There is no evidence of any focal lesion or calcification. Pancreatic duct is not dilated.

**KIDNEYS:** Right kidney measures 9.7 x 4.4 cm. Left kidney measures 9.9 x 4.3 cm. Both kidneys are normal in size, shape and echotexture. Corticomedullary differentiation is maintained. There is no evidence of any hydronephrosis, hydroureter or calculus.

**SPLEEN:** Spleen is normal in size, shape and echotexture. No focal lesion is seen.

**URINARY BLADDER:** Urinary bladder is distended and normal. Wall thickness is within normal limits.

**PROSTATE:** Prostate is normal in size, echotexture and measures 2.7 x 3.3 x 2.8 cm in dimension and 13.7 cc in volume. No evidence of any focal lesion. Median lobe does not show significant hypertrophy.

No free fluid or significant lymphadenopathy is seen.

Click here to view images [http://3.111.232.119/iRISViewer/NeoradViewer?](http://3.111.232.119/iRISViewer/NeoradViewer?Access)  
Access

sionNo=2023032109341355

Page no 1 of 2

Authenticity Check



Use a QR Code Scanner  
Application To Scan the Code

CID : 2308005322  
Name : Mr AJINKYA REWATKAR  
Age / Sex : 33 Years/Male  
Ref. Dr :  
Reg. Location : Thane Kasarvadavali Main Centre  
Reg. Date : 21-Mar-2023  
Reported : 21-Mar-2023 / 10:17

**IMPRESSION:**

**NO SIGNIFICANT ABNORMALITY IS DETECTED.**

Investigations have their limitations. Solitary radiological investigations never confirm the final diagnosis. They only help in diagnosing the disease in correlation to clinical symptoms and other related tests. USG is known to have inter-observer variations. Further/follow-up imaging may be needed in some cases for confirmation / exclusion of diagnosis.

-----End of Report-----

*G. R. Fartade*

Dr.GAURAV FARTADE  
MBBS, DMRE  
Reg No -2014/04/1786  
Consultant Radiologist

Click here to view images [http://3.111.232.119/iRISViewer/NeoradViewer?](http://3.111.232.119/iRISViewer/NeoradViewer?Access)  
Access

sionNo=2023032109341355

Page no 2 of 2

Authenticity Check



Use a QR Code Scanner  
Application To Scan the Code

CID : 2308005322  
Name : Mr AJINKYA REWATKAR  
Age / Sex : 33 Years/Male  
Ref. Dr :  
Reg. Location : Thane Kasarvadavali Main Centre

Reg. Date : 21-Mar-2023  
Reported : 21-Mar-2023 / 10:57

### X-RAY CHEST PA VIEW

Both lung fields are clear.  
Both costo-phrenic angles are clear.  
The cardiac size and shape are within normal limits.  
The domes of diaphragm are normal in position and outlines.  
The skeleton under review appears normal.

**IMPRESSION:**  
**NO SIGNIFICANT ABNORMALITY IS DETECTED.**

-----End of Report-----

*G. R. Fartade*  
Dr. GAURAV FARTADE  
MBBS, DMRE  
Reg No -2014/04/1786  
Consultant Radiologist

Click here to view images [http://3.111.232.119/iRISViewer/NeoradViewer?](http://3.111.232.119/iRISViewer/NeoradViewer?Access)  
Access

tionNo=2023032109341362

Page no 1 of 1