



Dr. Hari Chhablani

Cardiometabolic Physician & Intensivist
M.B.B.S., F.C.C.P. (RESP. MED.), PGDHHM,
PGDMLS, FELLOW INTENSIVE CARE MED.

ATTACHED TO: Wockhardt Hospital • Saifee Hospital • Apollo Spectra Hospital

NATHANI HEIGHTS, B-Wing, Shop No. 42, Ground Floor, Opp. Mumbai Central Station (East),
Mumbai - 400 008. • Cell : 98206 46163 • E : drharichhablani@gmail.com

PHYSICIAN REPORT

09/10/2021

NAME : KISHOR JADHAV

AGE/SEX: 42/M

PRESENTING COMPLAINS: NIL

PAST HISTORY: NIL

TREATMENT HISTORY : NIL

FAMILY HISTORY: NOT SIGNIFICANT

ADDICTION: NIL

P: 74/MIN

BP: 120/80

RS: CLEAR

CVS: S1,S2 REGULAR

PA: SOFT

CNS: CLINICALLY NAD

ECG: WNL

2D-ECHO : WNL

CXR: WNL

SONOGRAPHY : WNL

LABS: ATTACHED

EYE EXAMINATION B/E : NEAR VISION - BL N12 DISTANT VISION - 6/12 COLOUR VISION - NORMAL

IMPRESSION: FIT ON CLINICAL MEDICAL EXAMINATION.

mediwheel

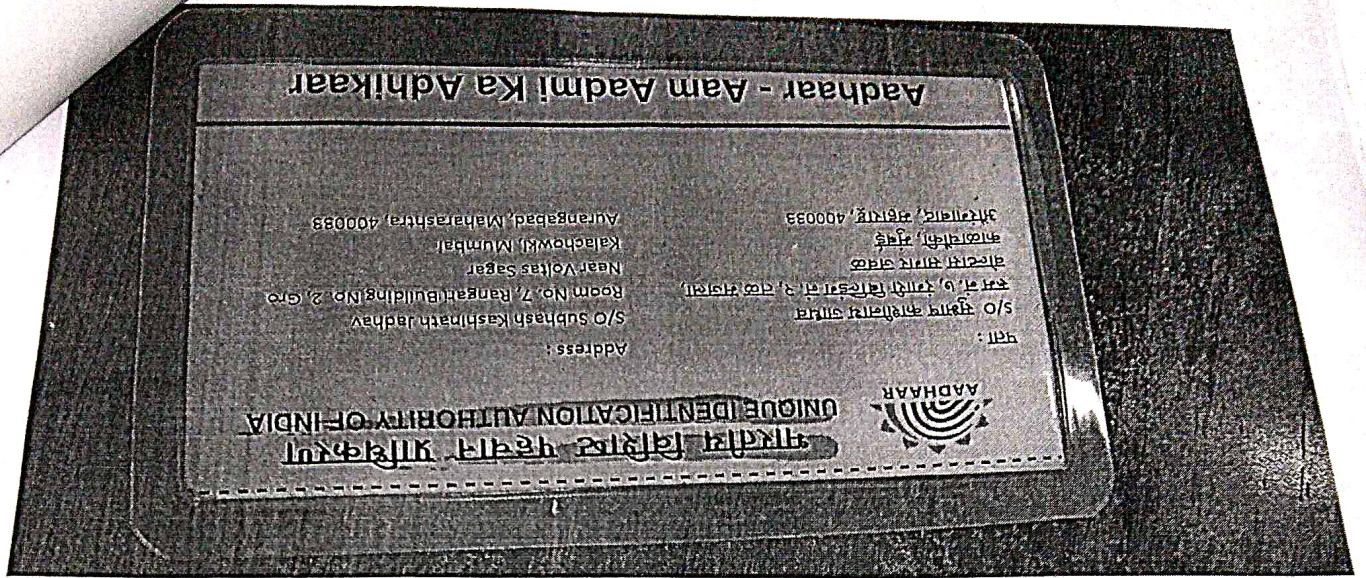

Jadhav

31/05/1979

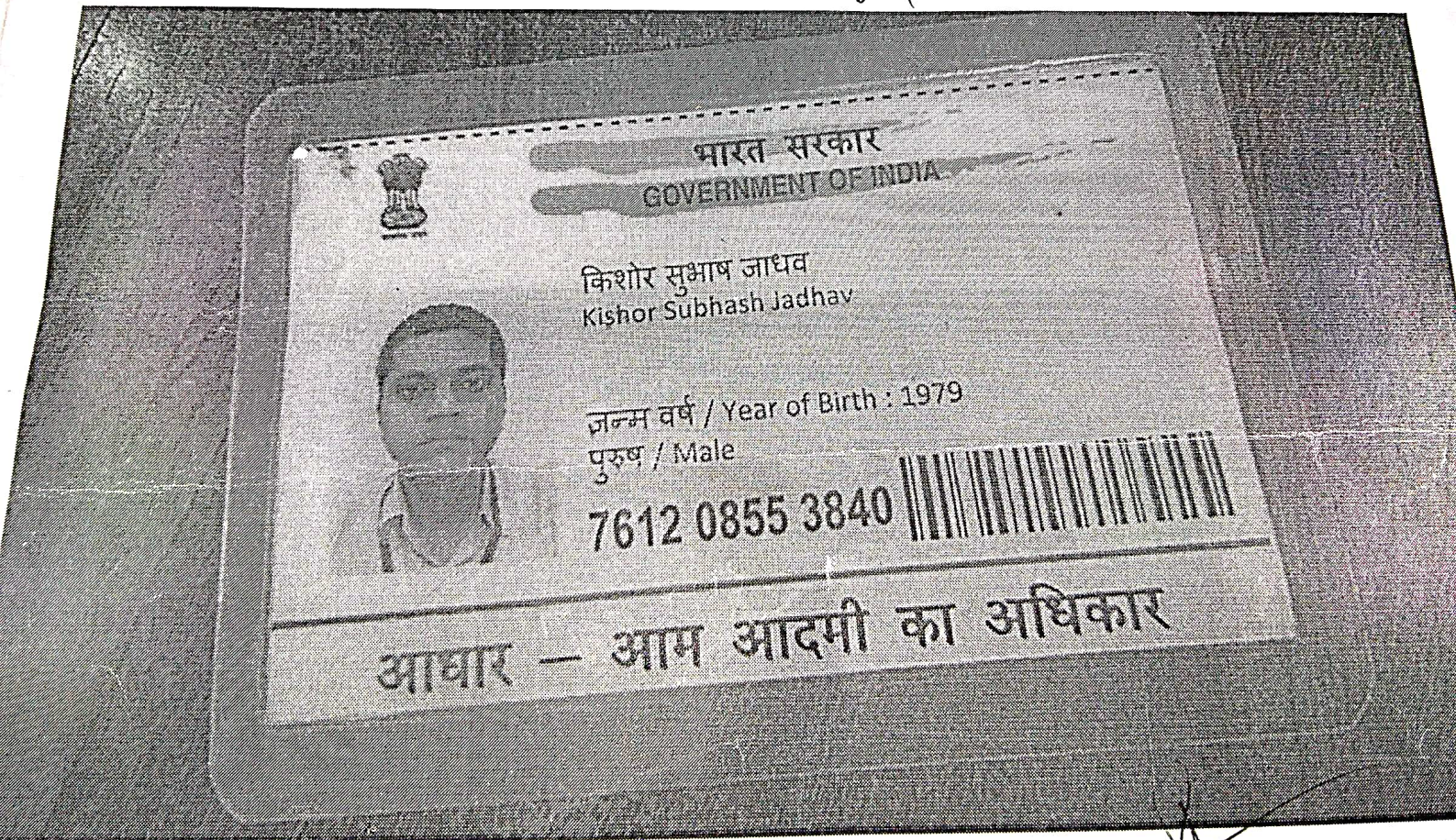

DR. PLUS HEALTHCARE CENTRE
NATHANI HEIGHTS, B-WING,
MUMBAI CENTRAL (EAST)

DR. HARI CHHABI
M.B.B.S, F.C.C.P. (RESP. MEDICINE) PGDHH
FELLOW INTENSIVE CARE
MMC REG. NO. - 917

Name KISHOR JADHAV

Sex Male

Age 42

Date 09/10/2021

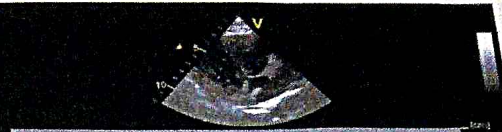
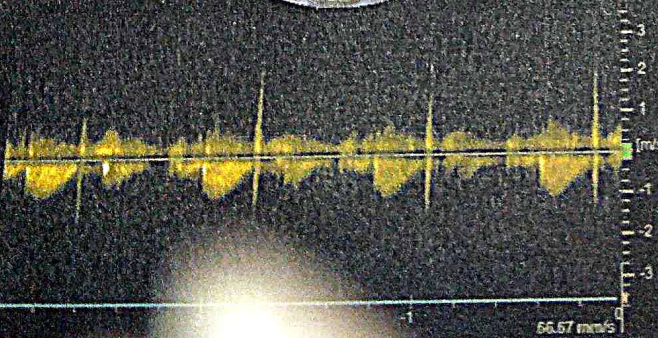
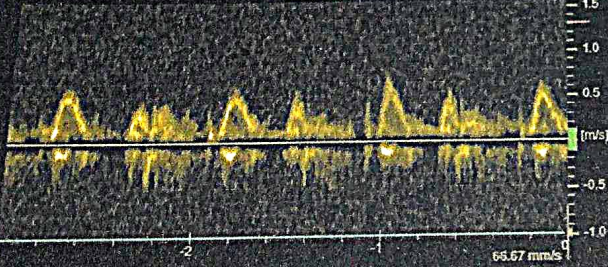

v 2.85 m/s
p 32.41 mmHg

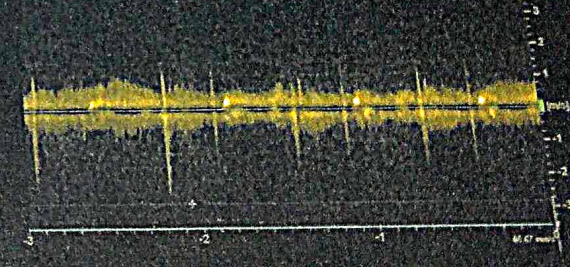



DR PLUS HEALTHCARE CENTRE - MUMBAI CENTRAL
DR. KASHON SURESH JADAV / 42785 / IN
REGD. NO. 73300 / BANGALORE
REGD. NO. DR. KASHON SURESH JADAV / 19000-01154729 / HF 005 Hz - LF 100 Hz / Notch 50 Hz / Sn 1.00 Cm/mV / Sw 25 mm/s

ECG

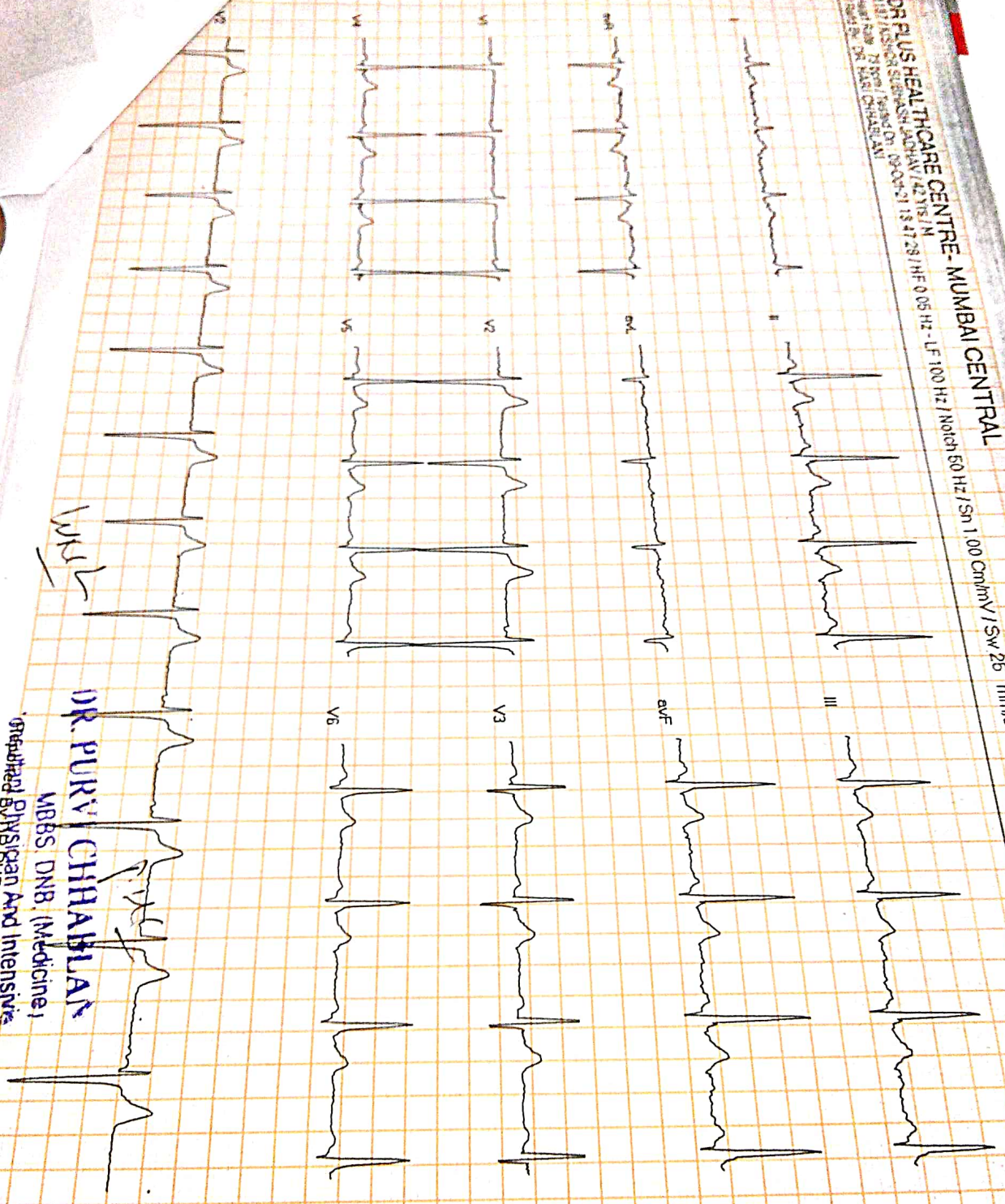

Wklt

DR PURV CHHABLANI

MBBS, DNB, (Medicine)

Cardiologist, Physician And Intensive
BURNAY
Reg No 77694ABLANI

NAME : KISHOR JADHAV
REF BY : SELF

42/M

DATE:09/10/2021

2D-ECHO. AND COLOR DOPPLER REPORT

- NORMAL CARDIAC VALVE WITH TRIVIAL TR
- NORMAL CARDIAC CHAMBERS
- NORMAL LV SYSTOLIC FUNCTION. WITH LVEF OF 64%.
- NO E/O PULMONARY HYPERTENSION .PASP 33 mmHg by TR jet.
- NO E/O LEFT VENTRICULAR HYPERTROPHY.
- NO E/O DIASTOLIC DYSFUNCTION.
- NO E/O PERICARDIAL EFFUSION.
- NO E/O INTRACARDIAC CLOT OR VEGETATION
- INTACT IAS/IVS
- CONVENTIONL DOPPLER :

E TO A RATIO IS MORE THAN ONE IN LV INFLOW.
 THERE IS NO GRADIENT ACROSS AV,LVOT OR RVOT
 PASP FROM TR JET IS 33 mm OF Hg.

- COLOUR DOPPLER:
 TRIVIAL TR

DR. PLUS HEALTHCARE CENTRE
 NATHANI HEIGHTS', B-WING,
 42, MUMBAI CENTRAL (EAST)

EF Slope	112	mm/sec
Opening Amplitude	18	
Posterior leaflet		
E.P.S.S	02	mm
Mitral valve prolapse	NIL	
Vegetations		
TRICUSPID VALVE	OBSERVED	NORMAL VALUES
PULMONARY VALVE	OBSERVED	NORMAL VALUES
EF Slope		
'A' Wave		
Midsystolic notch		
Flutter		
Other Findings		
AORTIC VALVE	OBSERVED	NORMAL VALUES
Cuspal opening	18	mm
Closure line	Central	
Eccentricity index	1	
Other Findings		
DIMENSIONS	OBSERVED	NORMAL VALUES
1. Lvd (Diastolic)	51	26-52
2. Lvd (Systolic)	40	24-42mm
3. RVD (Diastolic)	18	7-23mm
4. IVST (Diastolic)	10	6-11mm
5. IVST (Systolic)	14	
6. LVPWT (Diastolic)	10	6-11mm
7. LVPWT (Systolic)	12	
8. Aortic root	23	22-37mm
9. left Atrium	33	19-40mm

	STRUCTURE	REGURG GRADING	VELOCITY m/sec		STENOSIS GRADIENT
			Max	mean	mm/Hg Peak mean
MITRAL VALVE	NORMAL	0/3	/	/	/
TRICUSPID VALVE	NORMAL	TRIVIAL	/	/	/
PULMONARY VALVE	NORMAL	0/4	/	/	/
AORTIC VALVE	NORMAL	0/4	/	/	/

DR. PURVI CHHABLAN

MBBS DNB (Medicine)

Specialist in Cardiology and Intensive Care

M.Reg. No. 77606

CONSULTANT PHYSICIAN AND CARDIOLOGIST.

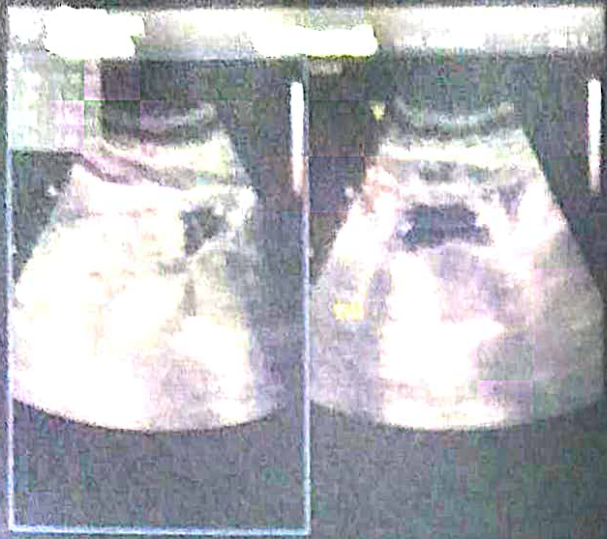

Dr-Plus Healthcare Centre

NATHANI HEIGHTS, B-Wing, Shop No. 42, Ground Floor, Opp. Mumbai Central Station (East), Mumbai - 400 008.

Patient Name	:	KISHOR JADHAV	Sex:	Male
Doctor's Name	:	SELF	Age:	42 Years
Date	:	09/10/2021		

ULTRASONOGRAPHY OF THE ABDOMEN AND THE PELVIS:

The relevant sonographic findings include the following:

HEPATOBIILIARY APPARATUS

Liver is normal in size and shape and reveals mildly bright echotexture suggestive of grade I fatty liver. No obvious focal parenchymal lesion is seen.

Extrahepatic biliary radicals are not dilated.

The portal vein and the common bile duct are normal.

GALL BLADDER

The gall bladder is adequately distended. The wall thickness is normal.

No echogenic contents are noted in its lumen. There is no pericholecystic collection noted.

PANCREAS

The pancreas shows normal echogenicity and size. No focal or diffuse lesions are noted.

No evidence of calcification is noted.

SPLEEN

The spleen appears normal in size and echogenicity. No focal or diffuse lesions are noted.

No evidence of calcification is noted.

KIDNEYS

Right Kidney measure: 10.88 x 4.90 cm, Left kidney measure: 10.27 x 5.00 cm

Both the kidneys appear normal in size, shape and echogenicity. Both the pelvicalyceal system is normal and both corticomedullary differentiations are well maintained. There is no obvious focal or diffuse lesion noted.

No evidence of any calculus seen in either kidney.

URINARY BLADDER

The urinary bladder shows anechoic contents. Its wall thickness appears normal.

No evidence of any calculus or mass lesion or diverticulum seen.

Post void volume 9.0 cc.

PROSTATE

Prostate measures: 3.40 x 3.29 x 4.27 cm. Volume = 19.22 cc

The Prostate appears normal and shows a normal echogenicity.

No evidence of calcification is seen.

There is no obvious evidence of abdominal or pelvic lymphadenopathy or ascites noted.

IMPRESSION: Grade I fatty liver.

Dr. Parag Jhaveri
MBBS (BOM), DMRE (BOM)
Radio-Sonologist

DR. PLUS HEALTHCARE CENTRE
NATHANI HEIGHTS, B-WING
42, MUMBAI CENTRAL (EAST)

Dr-Plus Healthcare Centre

NATHANI HEIGHTS, B-Wing, Shop No. 42, Ground Floor, Opp. Mumbai Central Station (East), Mumbai - 400 008.

Patient's Name : KISHOR JADHAV

Report Date : 09/10/2021

Referred By : SELF

Age : 42 Years

Sex : MALE

X- RAY CHEST PA

- No active pulmonary lesion seen.
- Trachea and mediastinum are in midline .
- Cardiac size and configuration are within normal limits .
- Pleural cavities are clear .
- Domes of diaphragm are smooth in outline.
- Bony thorax is normal .

Radiologist

DR. A. J. MAZUMDAR

MD. DMRE, MDRD

DR. PLUS HEALTHCARE CENTRE
NATHANI HEIGHTS', B-WING,
42, MUMBAI CENTRAL (EAST)

KISHOR JADHAV

42/m

09/10/2021

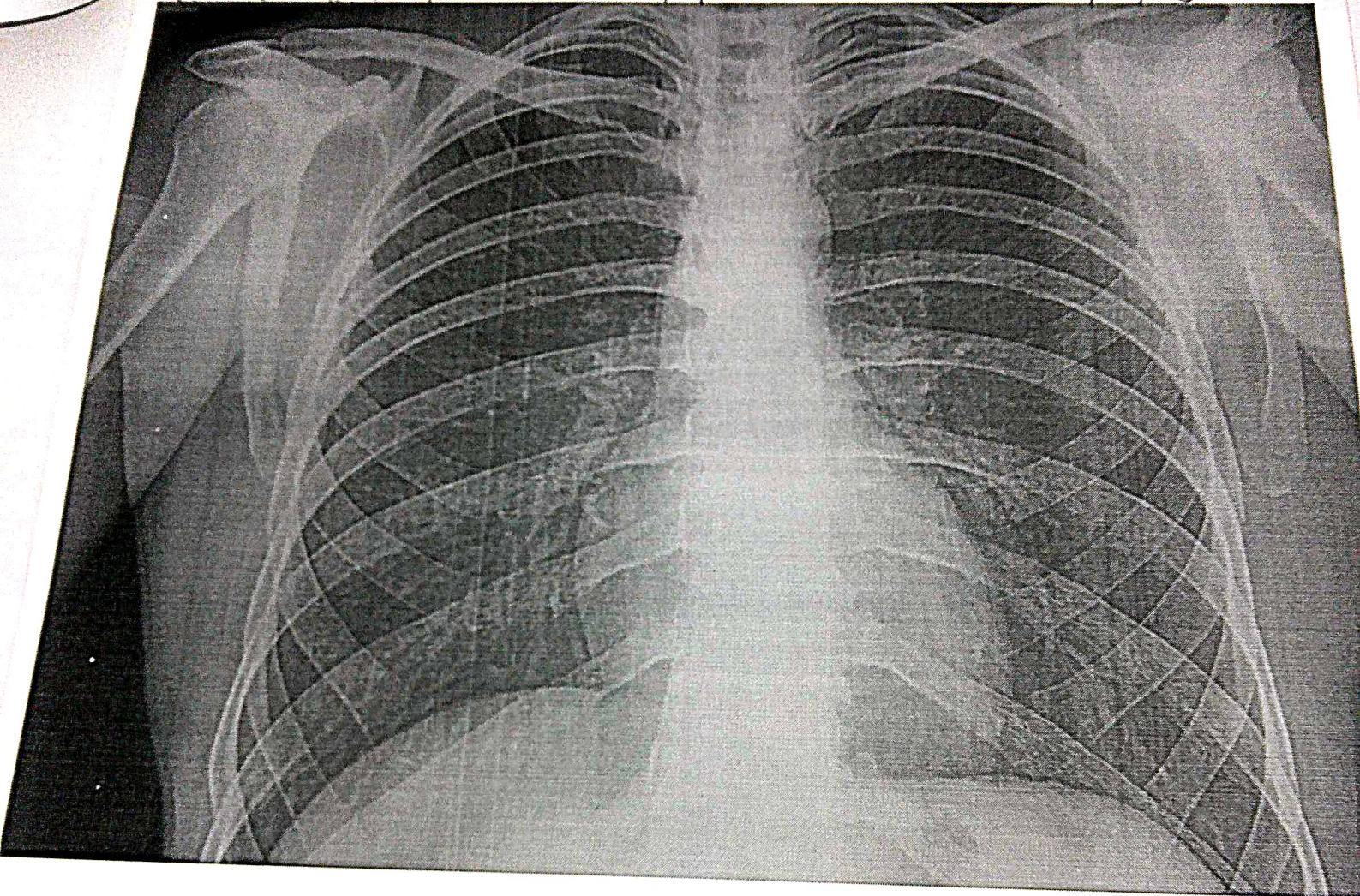

Dr-Plus Healthcare Centre

NATHANI HEIGHTS, B-Wing, Shop No. 42, Ground Floor, Opp. Mumbai Central Station (East), Mumbai - 400 008.

Full Name of life to be assured:

KISHOR JADHAV

42/M

DATE:09/10/2021

HAEMOGRAM

		Normal Range	
1.	Red Blood Cell Count	4.8	[M : 4.5 - 5.6 / F : 3.5 - 5.5/cu.mm]
2.	Hb%	14.9	[M: 14-18 / F : 11-16%]
3.	Hematocrit	43	[M : 40-53 / F : 30-47 %]
4.	Indices:		
(a)	MCV(Mean Corpuscular Volume)	88	[79-101 cu.mi.]
(b)	MCH(Mean Corpuscular Hb)	31	[27-32 pg]
(c)	MCHC(Mean Corpuscular Hb Concentration)	35	[32-38%]
5.	Morphology		
	Macrocytes :	--	Microcytes: -- Hypochromia: --
	Poikilocytosis: --	Anisocytosis: --	
6.	Target cells: --		
	Spherocytes: --	Elliptocytes: --	
7.	TOTAL W.B.C.Count	8,500	{4000-11000/cu.mm}
Differential Count 0			
a)	Neutrophils :	64 [45 - 70%]	c) Eosinophils: 05 [01 - 06%]
b)	Lymphocytes :	25 [20 - 45%]	d) Monocytes: 05 [00 - 08%]
c)	Basophils :	01 [00 - 01%]	
8.	Platelets : 3.2	1.5-4.5 Lacks/cu.mm	
9.	Erythrocyte Sedimentation Rate:09	20 mm at end of 1 hour	Method : Westergrens

ROUTINE URINE EXAMINATION (RUA)

1. Physical Examination:

(i)	Colour:	PLAN YELLOW	(ii)	Sediment:	CLEAR
(iii)	Transparency:	ABSENT	(iv)	Reaction:	ACIDIC
(v)	Specific gravity	1.005			

2. Chemical Examination:

(i)	Protein :	ABSENT	(ii)	Sugar:	ABSENT
(iii)	Bile salt:	ABSENT	(iv)	Bile pigment:	ABSENT

3. Microscopic Examination:

(i)	Red Blood Cells:	ABSENT	(ii)	Epithelial Cells:	ABSENT
(iii)	Crystals:	ABSENT	(iv)	Pus Cells:	02 TO 03/HPF
(v)	Casts:	ABSENT	(vi)	Deposits:	ABSENT
(vii)	Bacteria's :	ABSENT			

DR. RAKESH PATKAR
M.D., M.N.B. (Pathology)
Reg. No. 2019/05/1660



गणेश गेल्या
सोळाव्या गेल्या
गुवाळी काय आहे

गणेश गेल्या सोळाव्या गेल्या
गुवाळी काय आहे

गणेश गेल्या सोळाव्या गेल्या
गुवाळी काय आहे

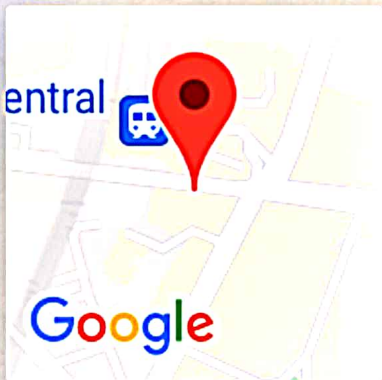

Mumbai, Maharashtra, India

Nathani Height Belasid Road, Shop Number 41, Jehangir Boman Behram Rd, Opposite Mumbai Central Station, Marzban Parsi Colony, Dalal Estate, Mumbai Central, Mumbai, Maharashtra 400008, India

Lat 18.968765°

Long 72.819941°

09/10/21 09:32 AM