

Patient Name : Mr.MARUTI PRAKASH FARANDE	Collected : 09/Nov/2024 08:31AM
Age/Gender : 42 Y 5 M 25 D/M	Received : 09/Nov/2024 01:14PM
UHID/MR No : DMNJ.0000002193	Reported : 09/Nov/2024 02:00PM
Visit ID : CKHAOPV123393	Status : Final Report
Ref Doctor : Self	Sponsor Name : ARCOFEMI HEALTHCARE LIMITED
Emp/Auth/TPA ID : 22S37339	

DEPARTMENT OF HAEMATOLOGY

ARCOFEMI - MEDIWHEEL - FULL BODY ANNUAL PLUS ABOVE 50Y MALE - 2D ECHO - PAN INDIA - FY2324

Sneha Shah

Dr Sneha Shah
 MBBS, MD (Pathology)
 Consultant Pathologist

SIN No:KHA241100415

This test has been performed at Apollo Health and Lifestyle Ltd- Sadashiv Peth Pune, Diagnostics Lab



Patient Name : Mr.MARUTI PRAKASH FARANDE	Collected : 09/Nov/2024 08:31AM
Age/Gender : 42 Y 5 M 25 D/M	Received : 09/Nov/2024 01:14PM
UHID/MR No : DMNJ.0000002193	Reported : 09/Nov/2024 02:16PM
Visit ID : CKHAOPV123393	Status : Final Report
Ref Doctor : Self	Sponsor Name : ARCOFEMI HEALTHCARE LIMITED
Emp/Auth/TPA ID : 22S37339	

DEPARTMENT OF HAEMATOLOGY

ARCOFEMI - MEDIWHEEL - FULL BODY ANNUAL PLUS ABOVE 50Y MALE - 2D ECHO - PAN INDIA - FY2324

Test Name	Result	Unit	Bio. Ref. Interval	Method
BLOOD GROUP ABO AND RH FACTOR , WHOLE BLOOD EDTA				
BLOOD GROUP TYPE	B			Microplate Hemagglutination
Rh TYPE	Positive			Microplate Hemagglutination



DR.Sanjay Ingle
M.B.B.S,M.D(Pathology)
Consultant Pathologist

SIN No:KHA241100415

This test has been performed at Apollo Health and Lifestyle Ltd- Sadashiv Peth Pune, Diagnostics Lab



Patient Name : Mr.MARUTI PRAKASH FARANDE	Collected : 09/Nov/2024 11:42AM
Age/Gender : 42 Y 5 M 25 D/M	Received : 09/Nov/2024 03:00PM
UHID/MR No : DMNJ.000002193	Reported : 09/Nov/2024 04:03PM
Visit ID : CKHAOPV123393	Status : Final Report
Ref Doctor : Self	Sponsor Name : ARCOFEMI HEALTHCARE LIMITED
Emp/Auth/TPA ID : 22S37339	

DEPARTMENT OF BIOCHEMISTRY

ARCOFEMI - MEDIWHEEL - FULL BODY ANNUAL PLUS ABOVE 50Y MALE - 2D ECHO - PAN INDIA - FY2324

Test Name	Result	Unit	Bio. Ref. Interval	Method
GLUCOSE, FASTING , NAF PLASMA	80	mg/dL	70-100	HEXOKINASE

Comment:

As per American Diabetes Guidelines, 2023

Fasting Glucose Values in mg/dL	Interpretation
70-100 mg/dL	Normal
100-125 mg/dL	Prediabetes
≥126 mg/dL	Diabetes
<70 mg/dL	Hypoglycemia

Note:

- The diagnosis of Diabetes requires a fasting plasma glucose of $>$ or $=$ 126 mg/dL and/or a random / 2 hr post glucose value of $>$ or $=$ 200 mg/dL on at least 2 occasions.
- Very high glucose levels ($>$ 450 mg/dL in adults) may result in Diabetic Ketoacidosis & is considered critical.

Test Name	Result	Unit	Bio. Ref. Interval	Method
GLUCOSE, POST PRANDIAL (PP), 2 HOURS , SODIUM FLUORIDE PLASMA (2 HR)	120	mg/dL	70-140	HEXOKINASE

Comment:

It is recommended that FBS and PPBS should be interpreted with respect to their Biological reference ranges and not with each other. Conditions which may lead to lower postprandial glucose levels as compared to fasting glucose levels may be due to reactive hypoglycemia, dietary meal content, duration or timing of sampling after food digestion and absorption, medications such as insulin preparations, sulfonylureas, amylin analogues, or conditions such as overproduction of insulin.



DR. Sanjay Ingle
M.B.B.S., M.D (Pathology)
Consultant Pathologist

SIN No: KHA241100654

This test has been performed at Apollo Health and Lifestyle Ltd- Sadashiv Peth Pune, Diagnostics Lab



Patient Name : Mr.MARUTI PRAKASH FARANDE	Collected : 09/Nov/2024 08:31AM
Age/Gender : 42 Y 5 M 25 D/M	Received : 09/Nov/2024 01:14PM
UHID/MR No : DMNJ.000002193	Reported : 09/Nov/2024 02:29PM
Visit ID : CKHAOPV123393	Status : Final Report
Ref Doctor : Self	Sponsor Name : ARCOFEMI HEALTHCARE LIMITED
Emp/Auth/TPA ID : 22S37339	

DEPARTMENT OF BIOCHEMISTRY

ARCOFEMI - MEDIWHEEL - FULL BODY ANNUAL PLUS ABOVE 50Y MALE - 2D ECHO - PAN INDIA - FY2324

Test Name	Result	Unit	Bio. Ref. Interval	Method
HBA1C (GLYCATED HEMOGLOBIN) , WHOLE BLOOD EDTA				
HBA1C, GLYCATED HEMOGLOBIN	4.5	%		HPLC
ESTIMATED AVERAGE GLUCOSE (eAG)	82	mg/dL		Calculated

Comment:

Reference Range as per American Diabetes Association (ADA) 2023 Guidelines:

REFERENCE GROUP	HBA1C %
NON DIABETIC	<5.7
PREDIABETES	5.7 – 6.4
DIABETES	≥ 6.5
DIABETICS	
EXCELLENT CONTROL	6 – 7
FAIR TO GOOD CONTROL	7 – 8
UNSATISFACTORY CONTROL	8 – 10
POOR CONTROL	>10

Note: Dietary preparation or fasting is not required.

1. HbA1C is recommended by American Diabetes Association for Diagnosing Diabetes and monitoring Glycemic Control by American Diabetes Association guidelines 2023.

2. Trends in HbA1C values is a better indicator of Glycemic control than a single test.

3. Low HbA1C in Non-Diabetic patients are associated with Anemia (Iron Deficiency/Hemolytic), Liver Disorders, Chronic Kidney Disease. Clinical Correlation is advised in interpretation of low Values.

4. Falsely low HbA1c (below 4%) may be observed in patients with clinical conditions that shorten erythrocyte life span or decrease mean erythrocyte age. HbA1c may not accurately reflect glycemic control when clinical conditions that affect erythrocyte survival are present.

5. In cases of Interference of Hemoglobin variants in HbA1C, alternative methods (Fructosamine) estimation is recommended for Glycemic Control

A: HbF >25%

B: Homozygous Hemoglobinopathy.

(Hb Electrophoresis is recommended method for detection of Hemoglobinopathy)



DR.Sanjay Ingle
M.B.B.S,M.D(Pathology)
Consultant Pathologist

SIN No:KHA241100416

This test has been performed at Apollo Health and Lifestyle Ltd- Sadashiv Peth Pune, Diagnostics Lab



Patient Name : Mr.MARUTI PRAKASH FARANDE	Collected : 09/Nov/2024 08:31AM
Age/Gender : 42 Y 5 M 25 D/M	Received : 09/Nov/2024 05:11PM
UHID/MR No : DMNJ.0000002193	Reported : 09/Nov/2024 06:29PM
Visit ID : CKHAOPV123393	Status : Final Report
Ref Doctor : Self	Sponsor Name : ARCOFEMI HEALTHCARE LIMITED
Emp/Auth/TPA ID : 22S37339	

DEPARTMENT OF BIOCHEMISTRY

ARCOFEMI - MEDIWHEEL - FULL BODY ANNUAL PLUS ABOVE 50Y MALE - 2D ECHO - PAN INDIA - FY2324

Test Name	Result	Unit	Bio. Ref. Interval	Method
LIPID PROFILE , SERUM				
TOTAL CHOLESTEROL	116	mg/dL	<200	CHO-POD
TRIGLYCERIDES	61	mg/dL	<150	GPO-POD
HDL CHOLESTEROL	49	mg/dL	40-60	Enzymatic Immuno-inhibition
NON-HDL CHOLESTEROL	67	mg/dL	<130	Calculated
LDL CHOLESTEROL	55.25	mg/dL	<100	Calculated
VLDL CHOLESTEROL	12.17	mg/dL	<30	Calculated
CHOL / HDL RATIO	2.39		0-4.97	Calculated
ATHEROGENIC INDEX (AIP)	< 0.01		<0.11	Calculated

Comment:

Reference Interval as per National Cholesterol Education Program (NCEP) Adult Treatment Panel III Report.

	Desirable	Borderline High	High	Very High
TOTAL CHOLESTEROL	< 200	200 - 239	≥ 240	
TRIGLYCERIDES	<150	150 - 199	200 - 499	≥ 500
LDL	Optimal < 100 Near Optimal 100-129	130 - 159	160 - 189	≥ 190
HDL	≥ 60			
NON-HDL CHOLESTEROL	Optimal <130; Above Optimal 130-159	160-189	190-219	>220



DR. Sanjay Ingle
M.B.B.S, M.D (Pathology)
Consultant Pathologist

SIN No: KHA241100417



Patient Name : Mr.MARUTI PRAKASH FARANDE	Collected : 09/Nov/2024 08:31AM
Age/Gender : 42 Y 5 M 25 D/M	Received : 09/Nov/2024 05:11PM
UHID/MR No : DMNJ.000002193	Reported : 09/Nov/2024 06:29PM
Visit ID : CKHAOPV123393	Status : Final Report
Ref Doctor : Self	Sponsor Name : ARCOFEMI HEALTHCARE LIMITED
Emp/Auth/TPA ID : 22S37339	

DEPARTMENT OF BIOCHEMISTRY

ARCOFEMI - MEDIWHEEL - FULL BODY ANNUAL PLUS ABOVE 50Y MALE - 2D ECHO - PAN INDIA - FY2324

Test Name	Result	Unit	Bio. Ref. Interval	Method
RENAL PROFILE/KIDNEY FUNCTION TEST (RFT/KFT) , SERUM				
CREATININE	0.58	mg/dL	0.72 – 1.18	Modified Jaffe, Kinetic
UREA	13.22	mg/dL	17-43	GLDH, Kinetic Assay
BLOOD UREA NITROGEN	6.2	mg/dL	8.0 - 23.0	Calculated
URIC ACID	2.71	mg/dL	3.5–7.2	Uricase PAP
CALCIUM	8.13	mg/dL	8.8-10.6	Arsenazo III
PHOSPHORUS, INORGANIC	2.98	mg/dL	2.5-4.5	Phosphomolybdate Complex
SODIUM	138.49	mmol/L	136–146	ISE (Indirect)
POTASSIUM	3.6	mmol/L	3.5–5.1	ISE (Indirect)
CHLORIDE	105.08	mmol/L	101–109	ISE (Indirect)
PROTEIN, TOTAL	6.20	g/dL	6.6-8.3	Biuret
ALBUMIN	3.47	g/dL	3.5-5.2	BROMO CRESOL GREEN
GLOBULIN	2.73	g/dL	2.0-3.5	Calculated
A/G RATIO	1.27		0.9-2.0	Calculated



DR.Sanjay Ingle
M.B.B.S,M.D(Pathology)
Consultant Pathologist

SIN No:KHA241100417

This test has been performed at Apollo Health and Lifestyle Ltd- Sadashiv Peth Pune, Diagnostics Lab



Patient Name : Mr.MARUTI PRAKASH FARANDE	Collected : 09/Nov/2024 08:31AM
Age/Gender : 42 Y 5 M 25 D/M	Received : 09/Nov/2024 01:23PM
UHID/MR No : DMNJ.000002193	Reported : 09/Nov/2024 03:11PM
Visit ID : CKHAOPV123393	Status : Final Report
Ref Doctor : Self	Sponsor Name : ARCOFEMI HEALTHCARE LIMITED
Emp/Auth/TPA ID : 22S37339	

DEPARTMENT OF IMMUNOLOGY

ARCOFEMI - MEDIWHEEL - FULL BODY ANNUAL PLUS ABOVE 50Y MALE - 2D ECHO - PAN INDIA - FY2324

Test Name	Result	Unit	Bio. Ref. Interval	Method
THYROID PROFILE TOTAL (T3, T4, TSH) , SERUM				
TRI-IODOTHYRONINE (T3, TOTAL)	1.1	ng/mL	0.7-2.04	CLIA
THYROXINE (T4, TOTAL)	5.67	µg/dL	5.48-14.28	CLIA
THYROID STIMULATING HORMONE (TSH)	1.434	µIU/mL	0.34-5.60	CLIA

Comment:

For pregnant females	Bio Ref Range for TSH in uIU/ml (As per American Thyroid Association)
First trimester	0.1 - 2.5
Second trimester	0.2 – 3.0
Third trimester	0.3 – 3.0

1. TSH is a glycoprotein hormone secreted by the anterior pituitary. TSH activates production of T3 (Triiodothyronine) and its prohormone T4 (Thyroxine). Increased blood level of T3 and T4 inhibit production of TSH.
2. TSH is elevated in primary hypothyroidism and will be low in primary hyperthyroidism. Elevated or low TSH in the context of normal free thyroxine is often referred to as sub-clinical hypo- or hyperthyroidism respectively.
3. Both T4 & T3 provides limited clinical information as both are highly bound to proteins in circulation and reflects mostly inactive hormone. Only a very small fraction of circulating hormone is free and biologically active.
4. Significant variations in TSH can occur with circadian rhythm, hormonal status, stress, sleep deprivation, medication & circulating antibodies.

TSH	T3	T4	FT4	Conditions
High	Low	Low	Low	Primary Hypothyroidism, Post Thyroidectomy, Chronic Autoimmune Thyroiditis
High	N	N	N	Subclinical Hypothyroidism, Autoimmune Thyroiditis, Insufficient Hormone Replacement Therapy.
N/Low	Low	Low	Low	Secondary and Tertiary Hypothyroidism
Low	High	High	High	Primary Hyperthyroidism, Goitre, Thyroiditis, Drug effects, Early Pregnancy
Low	N	N	N	Subclinical Hyperthyroidism
Low	Low	Low	Low	Central Hypothyroidism, Treatment with Hyperthyroidism
Low	N	High	High	Thyroiditis, Interfering Antibodies
N/Low	High	N	N	T3 Thyrotoxicosis, Non thyroidal causes



DR.Sanjay Ingle
M.B.B.S,M.D(Pathology)
Consultant Pathologist



SIN No:KHA241100418

This test has been performed at Apollo Health and Lifestyle Limited- Sadashiv Peth Pune, Diagnostics Lab

Patient Name : Mr.MARUTI PRAKASH FARANDE
 Age/Gender : 42 Y 5 M 25 D/M
 UHID/MR No : DMNJ.000002193
 Visit ID : CKHAOPV123393
 Ref Doctor : Self
 Emp/Auth/TPA ID : 22S37339

Collected : 09/Nov/2024 08:31AM
 Received : 09/Nov/2024 01:23PM
 Reported : 09/Nov/2024 03:11PM
 Status : Final Report
 Sponsor Name : ARCOFEMI HEALTHCARE LIMITED

DEPARTMENT OF IMMUNOLOGY

ARCOFEMI - MEDIWHEEL - FULL BODY ANNUAL PLUS ABOVE 50Y MALE - 2D ECHO - PAN INDIA - FY2324

High	High	High	High	Pituitary Adenoma; TSHoma/Thyrotropinoma
------	------	------	------	--



DR.Sanjay Ingle
 M.B.B.S,M.D(Pathology)
 Consultant Pathologist

SIN No:KHA241100418

This test has been performed at Apollo Health and Lifestyle Ltd- Sadashiv Peth Pune, Diagnostics Lab



Patient Name : Mr.MARUTI PRAKASH FARANDE	Collected : 09/Nov/2024 08:31AM
Age/Gender : 42 Y 5 M 25 D/M	Received : 09/Nov/2024 01:23PM
UHID/MR No : DMNJ.0000002193	Reported : 09/Nov/2024 02:58PM
Visit ID : CKHAOPV123393	Status : Final Report
Ref Doctor : Self	Sponsor Name : ARCOFEMI HEALTHCARE LIMITED
Emp/Auth/TPA ID : 22S37339	

DEPARTMENT OF IMMUNOLOGY

ARCOFEMI - MEDIWHEEL - FULL BODY ANNUAL PLUS ABOVE 50Y MALE - 2D ECHO - PAN INDIA - FY2324

Test Name	Result	Unit	Bio. Ref. Interval	Method
TOTAL PROSTATIC SPECIFIC ANTIGEN (tPSA) , SERUM	0.130	ng/mL	0-4	CLIA

DR.Sanjay Ingle
M.B.B.S,M.D(Pathology)
Consultant Pathologist

SIN No:KHA241100418

This test has been performed at Apollo Health and Lifestyle Pvt. Diagnostics Lab



Patient Name : Mr.MARUTI PRAKASH FARANDE	Collected : 09/Nov/2024 08:31AM
Age/Gender : 42 Y 5 M 25 D/M	Received : 09/Nov/2024 02:57PM
UHID/MR No : DMNJ.0000002193	Reported : 09/Nov/2024 04:03PM
Visit ID : CKHAOPV123393	Status : Final Report
Ref Doctor : Self	Sponsor Name : ARCOFEMI HEALTHCARE LIMITED
Emp/Auth/TPA ID : 22S37339	

DEPARTMENT OF CLINICAL PATHOLOGY

ARCOFEMI - MEDIWHEEL - FULL BODY ANNUAL PLUS ABOVE 50Y MALE - 2D ECHO - PAN INDIA - FY2324

Sneha Shah

Dr Sneha Shah
MBBS, MD (Pathology)
Consultant Pathologist

SIN No:KHA241100421

This test has been performed at Apollo Health and Lifestyle Ltd- Sadashiv Peth Pune, Diagnostics Lab



Patient Name : Mr.MARUTI PRAKASH FARANDE	Collected : 09/Nov/2024 11:45AM
Age/Gender : 42 Y 5 M 25 D/M	Received : 09/Nov/2024 02:53PM
UHID/MR No : DMNJ.0000002193	Reported : 09/Nov/2024 04:23PM
Visit ID : CKHAOPV123393	Status : Final Report
Ref Doctor : Self	Sponsor Name : ARCOFEMI HEALTHCARE LIMITED
Emp/Auth/TPA ID : 22S37339	

DEPARTMENT OF CLINICAL PATHOLOGY

ARCOFEMI - MEDIWHEEL - FULL BODY ANNUAL PLUS ABOVE 50Y MALE - 2D ECHO - PAN INDIA - FY2324

Test Name	Result	Unit	Bio. Ref. Interval	Method
URINE GLUCOSE(POST PRANDIAL)	NEGATIVE		NEGATIVE	GOD-POD



Dr Sneha Shah
MBBS, MD (Pathology)
Consultant Pathologist

SIN No:KHA241100655

This test has been performed at Apollo Health and Lifestyle Ltd- Sadashiv Peth Pune, Diagnostics Lab



Patient Name : Mr.MARUTI PRAKASH FARANDE	Collected : 09/Nov/2024 08:31AM
Age/Gender : 42 Y 5 M 25 D/M	Received : 09/Nov/2024 02:57PM
UHID/MR No : DMNJ.0000002193	Reported : 09/Nov/2024 04:23PM
Visit ID : CKHAOPV123393	Status : Final Report
Ref Doctor : Self	Sponsor Name : ARCOFEMI HEALTHCARE LIMITED
Emp/Auth/TPA ID : 22S37339	

DEPARTMENT OF CLINICAL PATHOLOGY

ARCOFEMI - MEDIWHEEL - FULL BODY ANNUAL PLUS ABOVE 50Y MALE - 2D ECHO - PAN INDIA - FY2324

Test Name	Result	Unit	Bio. Ref. Interval	Method
URINE GLUCOSE(FASTING)	NEGATIVE		NEGATIVE	GOD-POD

*** End Of Report ***



DR.Sanjay Ingle
M.B.B.S,M.D(Pathology)
Consultant Pathologist

SIN No:KHA241100419

This test has been performed at Apollo Health and Lifestyle Ltd- Sadashiv Peth Pune, Diagnostics Lab



CERTIFICATE OF MEDICAL FITNESS

This is to certify that I have conducted the clinical examination

of maruti farande on 11-11-24

After reviewing the medical history and on clinical examination it has been found that he/she is

	Tick
<ul style="list-style-type: none"> • Medically Fit 	✓
<ul style="list-style-type: none"> • Fit with restrictions/recommendations <p>Though following restrictions have been revealed, in my opinion, these are not impediments to the job.</p> <p>1. <u>Thrombocytopenia</u></p> <p>2. _____</p> <p>3. _____</p> <p>However the employee should follow the advice/medication that has been communicated to him/her.</p> <p>Review after _____</p>	
<ul style="list-style-type: none"> • Currently Unfit. <p>Review after _____ recommended</p>	
<ul style="list-style-type: none"> • Unfit 	

Dr. Shivaji Rathod
 Medical Officer / General Physician
 Apollo Clinic, Kharadi
 Reg. No.: 2015/08/4599

This certificate is not meant for medico-legal purposes

Apollo Health and Lifestyle Limited

(CIN - U85110TG2000PLC115819)

Regd. Office: 1-10-60/62, Ashoka Raghupathi Chambers, 5th Floor, Begumpet, Hyderabad, Telangana - 500 016.

Ph No: 040-4904 7777, Fax No: 4904 7744 | Email ID: enquiry@apollohl.com | www.apollohl.com

APOLLO CLINICS NETWORK MAHARASHTRA

Pune (Aundh | Kharadi | Nigdi Pradhikaran | Viman Nagar | Wanowrie)

Online appointments: www.apolloclinic.com

TO BOOK AN APPOINTMENT

 **1860 500 7788**

Maruti P. Farande

Date : 09/11/2024 Department : General Physician
 Patient Name : Mr. MARUTI PRAKASH FARANDE Doctor : 42 | M DESHIVAJI RATHOD
 UHID : DMNJ.0000002193 Registration No. : 2015084599
 Age / Gender : 42Yrs 5Mths 25Days / Male Qualification : MBBS
 Consultation Timing : 8:28 AM

Height : 169	Weight : 79	BMI : 28	Waist Circum :
Temp : 97.2	Pulse : 72	Resp : 20	B.P : 127/80

General Examination / Allergies History

Clinical Diagnosis & Management Plan

Present complains - NO
 Comorbidity - HYPERTENSION

Allergies -

Surgical H/O

Family H/O

Addiction - NO

OE

CVS-

CNS-

P/A-

Chest-

NO

Follow up date:

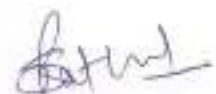

Doctor Signature

POWER PRESCRIPTION

NAME: Mr. Mazuti Farzande GENDER: M/F

DATE: 9/11/24

AGE: 424

UHID: 2193

RIGHT EYE

LEFT EYE

	SPH	CYL	AXIS	VISION
DISTANCE	-3.50	0.75	90°	
NEAR				N/C

	SPH	CYL	AXIS	VISION
DISTANCE	-3.50	0.75	90°	
NEAR				N/C

INSTRUCTIONS: colour vision normal

SIGNATURE

Apollo Health and Lifestyle Limited

ICD - U85110TC2000PLC115810

Regd. Office: 1-10-66/62, Ashoka Raghupathi Chambers, 5th Floor, Begumpet, Hyderabad, Telangana - 500 016.

Ph No: 040-4904 7777, Fax No: 4904 7744 | Email: Dr.enquiry@apolloh.com | www.apolloh.com

APOLLO CLINICS NETWORK MAHARASHTRA

Pune (Aundh) | Kharadi | Nigdi Pradhikaran | Viman Nager | Wanowle

Online appointments: www.apolloclinic.com

TO BOOK AN APPOINTMENT

 **1860 500 7788**

ID: 31

maruti farande
Male 42Years
kg / mmHg
Req. No. :

09-11-2024 13:16:20

HR : 76 bpm
P : 116 ms
PR : 148 ms
QRS : 90 ms
QT/QTcBz : 392/441 ms
P-QRS/T : 55/14/60 °
RV5/SV1 : 1.116/0.509 mV

Diagnosis Information:

Sinus rhythm
Normal ECG

(N)

Report Confirmed by:

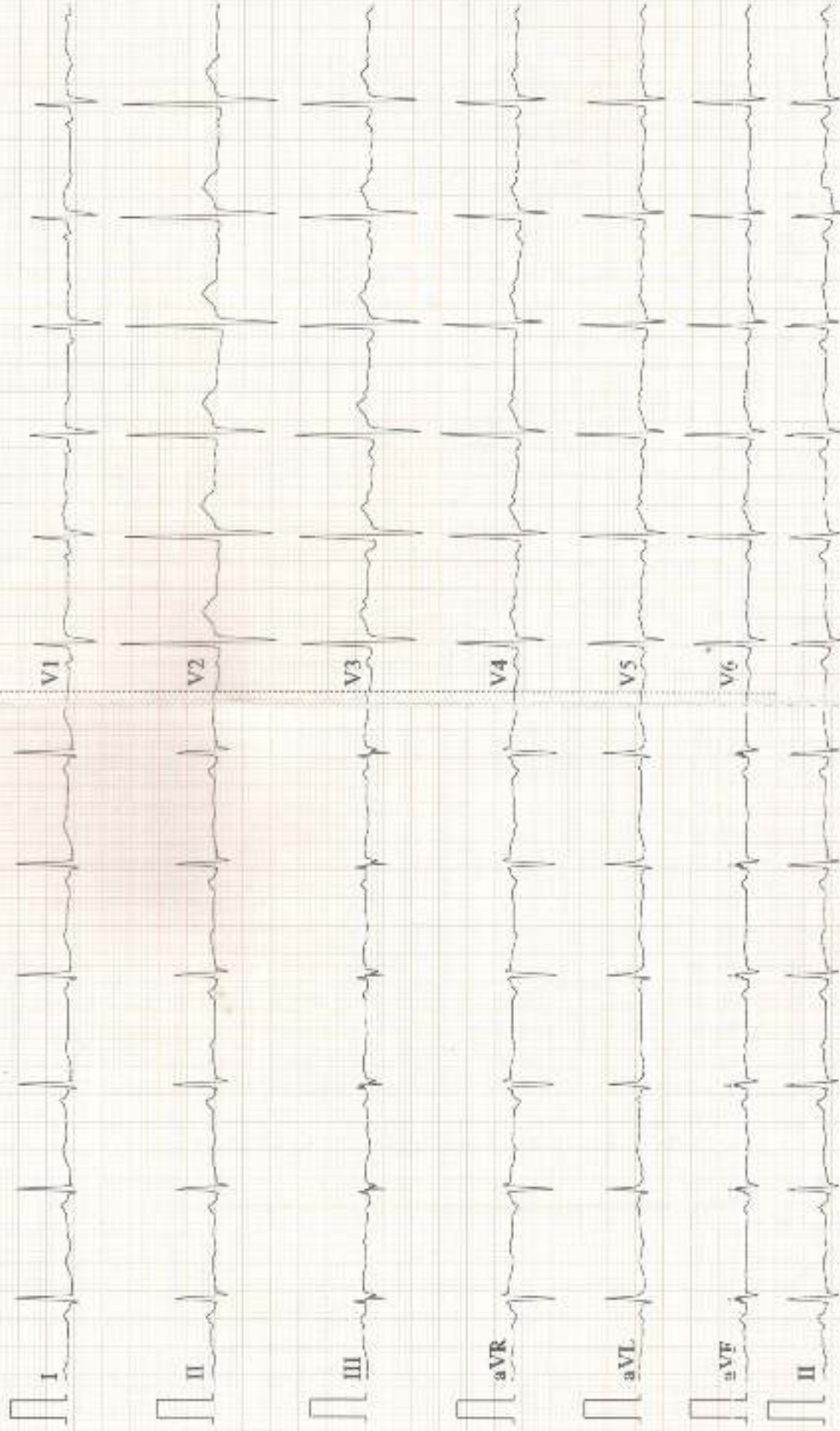

Patient Name	: Mr. MARUTI PRAKASH FARANDE	Age	: 42Yrs 5Mths 25Days
UHID	: DMNJ.0000002193	OP Visit No.	: CKHAOPV123393
Printed On	: 09-11-2024 04:36 PM	Advised/Pres Doctor	: --
Department	: Radiology	Qualification	: --
Referred By	: Self	Registration No.	: --
Employer id	: 22537339		

DEPARTMENT OF RADIOLOGY

X-RAY CHEST PA VIEW

Both lung fields and hila are normal .

No obvious active pleuro-parenchymal lesion seen .

Both costophrenic and cardiophrenic angles are clear .

Both diaphragms are normal in position and contour .

Thoracic wall and soft tissues appear normal.

CONCLUSION :

No obvious abnormality seen

For clinical correlation.

---End Of The Report---

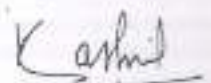

Dr.SANKET KASLIWAL
MBBS DMRE
2014/01/0200
Radiology

Patient Name	: Mr. MARUTI PRAKASH FARANDE	Age	: 42Yrs 5Mths 25Days
UHID	: DMNJ.0000002193	OP Visit No.	: CKHAOPV123393
Printed On	: 09-11-2024 07:34 PM	Advised/Pres Doctor	: --
Department	: Cardiology	Qualification	: --
Referred By	: Self	Registration No.	: --
Employee Id	: 22537339		

DEPARTMENT OF CARDIOLOGY

2D ECHO/COLOUR DOPPLER

M - Mode values	Doppler Values
AORTIC ROOT (mm) 20	PULMONARY VE(m/sec) 1
LEFT ATRIUM (mm) 28	PG (mmHg) 4
	AORTIC VEL (m/sec) 1.5
IVS - D (mm) 11	PG (mmHg) 9.9
LVIDD - D (mm) 45	MITRAL E WAVE(m/sec) 0.8
	A WAVE (m/sec) 0.5
LVPW - D (mm) 11	
EJECTION FRACTION (%)	60%

REPORT:

Normal sized all cardiac chambers.
 No regional wall motion abnormality.
 Normal LV systolic function.
 Mitral valve Normal, No mitral regurgitation/ No Mitral stenosis.
 Aortic valve normal. No aortic regurgitation/No Aortic stenosis.
 Normal Tricuspid & pulmonary valve.
mild tricuspid regurgitation.RVSP-30+10 mm Hg. No pulmonary hypertension.
 Intact IAS and IVS.
 No clots, vegetations, pericardial effusion noted.
 Aortic arch appears normal

IMPRESSION:

Normal PA pressures.

Normal LV systolic function, No RWMA. LVEF 60%.

---End Of The Report---

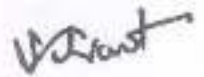

Dr. VIKRANT KHESE

MBBS, MD Medicine, DNB Medicine, DM Cardiology

2015/02/0627

Cardiology



भारत सरकार
GOVERNMENT OF INDIA



मरुती प्रकाश फारंदे
Maruti Prakash Farande

जन्म वर्ष / Year of Birth : 1982

पुरुष / Male



7860 9386 9052

आधार - सामान्य माणसाचा अधिकार

Kharadi Apollo Clinic

From: noreply@apolloclinics.info
Sent: 07 November 2024 05:18 PM
To: farandemaruti@gmail.com
Cc: Kharadi Apollo Clinic; Vinayak Dimble; Syamsunder M
Subject: Your appointment is confirmed



Dear Prakash Farande,

Greetings from Apollo Clinics,

Your corporate health check appointment is confirmed at **KHARADI** clinic on **2024-11-09** at **08:00-08:15**.

Payment Mode	
Corporate Name	ARCOFEMI HEALTHCARE LIMITED
Agreement Name	[ARCOFEMI MEDIWHEEL MALE AHC CREDIT PAN INDIA OP AGREEMENT]
Package Name	[ARCOFEMI - MEDIWHEEL - FULL BODY ANNUAL PLUS ABOVE 50Y MALE - 2D ECHO - PAN INDIA - FY2324]

"Kindly carry with you relevant documents such as HR issued authorization letter and or appointment confirmation mail and or valid government ID proof and or company ID card and or voucher as per our agreement with your company or sponsor."

Note: Video recording or taking photos inside the clinic premises or during camps is not allowed and would attract legal consequences.

Note: Also once appointment is booked, based on availability of doctors at clinics tests will happen, any pending test will happen based on doctor availability and clinics will be updating the same to customers.

Instructions to be followed for a health check: