



**Health Check up Booking Confirmed Request(bobE35285),Package Code-PKG10000227,
Beneficiary Code-76859**

1 message

Mediwheel <wellness@mediwheel.in>
To: deepak.127099@gmail.com
Cc: customercare@mediwheel.in

Thu, Mar 23, 2023 at 15:17



Mediwheel
...Your wellness partner



011-41195959

Email:wellness@mediwheel.in

Dear **MR. KUMAR DEEPAK**,

Please find the confirmation for following request.

Booking Date : 23-03-2023
Package Name : Medi-wheel Full Body Health Checkup Male Below 40
Name of Diagnostic/Hospital : Asarfi Hospital Limited
Address of Diagnostic/Hospital : Baramuri, P.O. - Bishunpur Polytechnic
Contact Details : 8227996523
City : Dhanbad
State : Jharkhand
Pincode : 828130
Appointment Date : 25-03-2023
Confirmation Status : Confirmed
Preferred Time : 8:00am-8:30am
Comment : A

Instructions to undergo Health Check:

1. Please ensure you are on complete fasting for 10-To-12-Hours prior to check.
2. During fasting time do not take any kind of medication, alcohol, cigarettes, tobacco or any other liquids (except Water) in the morning.
3. Bring urine sample in a container if possible (containers are available at the Health Check centre).
4. Please bring all your medical prescriptions and previous health medical records with you.
5. Kindly inform the health check reception in case if you have a history of diabetes and cardiac problems.

For Women:

1. Pregnant Women or those suspecting are advised not to undergo any X-Ray test.
2. It is advisable not to undergo any Health Check during menstrual cycle.



Bank of Baroda
Patna Zone, Patna
Particulars for Identity Card



Part A

Name (in Block letters): DEEPAK KUMAR
Name in Hindi :- दीपक कुमार
E C No. : 180953 Date of Joining 8th MAY 2019
Designation : SWO - A Date of Birth 15th JULY 1993
Blood Group : O+ Allergy: NO
Identification Mark : BIG CUT MARK ON THE RIGHT THIGH

Part B

Branch: DEORI Tel No. (O) 7542032057

Region: RANCHI

Present Residence Address: S/O JAI KUMAR PRASAD YADAV, QUARTER NO 20,
SECTOR - 3/E BOKARO STEEL CITY, BOKARO, JHARKHAND, 827002
Tel No.(R) 7979976123

Permanent Home Address: VILL BANK, PO BANK HARPUR,
PS MUFFASIL, MUNGER, 811201
Tel No. 7979976123

Contact person Mr/Mrs/Ms JAI KUMAR PRASAD YADAV Relationship FATHER
(In case of emergency)
Emergency contact No. 9835349109, 9472749109

Deepak Kumar

Status of old identity Card (Submit old I Card or FOR copy if I Card is lost or undertaking if not issued previously)- Not Applicable for newly recruited staff

Particulars and Signature of above individual is verified.

Signature:

Nishu

Chief/ Senior/Branch

Manager



 **भारत सरकार**
GOVERNMENT OF INDIA

 **दीपक कुमार**
Deepak Kumar

जन्म वर्ष / Year of Birth : 1993
पुरुष / Male



4981 0667 1945

आधार — आम आदमी का अधिकार

 **भारतीय विशिष्ट पहचान प्राधिकरण**
UNIQUE IDENTIFICATION AUTHORITY OF INDIA

पता: S/O: जय कुमार प्रसाद यादव,
कृ.न. 20, सेक्टर 3/ई, पोस्ट- सेक्टर 3,
बोकारो स्टील सिटी, बोकारो,
सेक्टर-आईआईआई, झारखण्ड, 827003

Address: S/O: Jai Kumar Prasad
YadaV, Q.No. 20, Sector 3/E, PO-
Sector 3, Bokaro Steel City,
Bokaro, Sector- Iii, Jharkhand,
827003

 **1947**
1800 180 1947

 **help@uidai.gov.in**

 **www.uidai.gov.in**

 **P.O. Box No.1947,**
Bengaluru-560 001





असर्फी हॉस्पिटल

सबके लिए स्वास्थ्य

OUT PATIENT DEPARTMENT

Mediwheel

Department of General Medicine

Regd. No. : MAR23-44285	Visit : OPD/250323/5349
Patient Name : MR. DEEPAK KUMAR	Mobile : 7979976123
Age/Sex : 30 Y 2 M 24 D / Male	Date : 25-Mar-2023 2:03 pm
Address : BOKARO STEEL CITY , BOKARO - Jharkhand , INDIA	
Doctor : Dr. Aditya Anurag MD (Medicine)	OPD Timing :
	Referred By :

Allergies :	Height : Ft	In Temp. :	C	SPO2 : 95 %
	Weight : 69 Kg	Pulse : 84	BPM	B.P. : 110/60 mm/Hg

History and complaints :

Examination:

*no complications present ..
no chronic illness*

Diagnosis:

Dyslipidemia

chest well nos.

Investigations:

Medicines Prescribed:

*HbA1C - 4.8 ..
LFT - WNL
KFT - WNL
TFT - WNL
ECG
USG-WIA
CXR-PIA / normal*

*1. Avoid fatty meal.
Regular exercise ..*

*2. TO PREP ~~AVOID~~ T. PEBUXO (40) 1x1 - with
3. Maiman healthy lifestyle.*

Follow up:

Days

Advice (Diet/ Lifestyle / Rehab)

Date :

Time :

Aditya
Signature of Doctor

*Prescription to be valid for 7 Days only.
*This document is not valid for Medico-Legal purposes.



© AHL/D/0085/3013/December/22

Baramuri, P.O. Bishunpur Polytechnic, Dhanbad-828130 CIN : U85110JH2005PLC011673
Ph. : 78083 68888 Email : info@asarfihospital.com / www. asarfihospital.com



29 Years

MR DEEPAK KUMAR
Male

25-Mar-23 11:40:17

MEDICA DEARBAD

Rate 83 . Sinus rhythm.....Normal P axis, V-rate 50-99
 . Baseline wander in lead(s) II, III, aVF, V1, V5, V6

PR	173
QRSD	79
QT	356
QTc	419

--AXIS--
 P 10
 QRS 51
 T 11

- NORMAL ECG -

12 Lead; Standard Placement

Unconfirmed Diagnosis

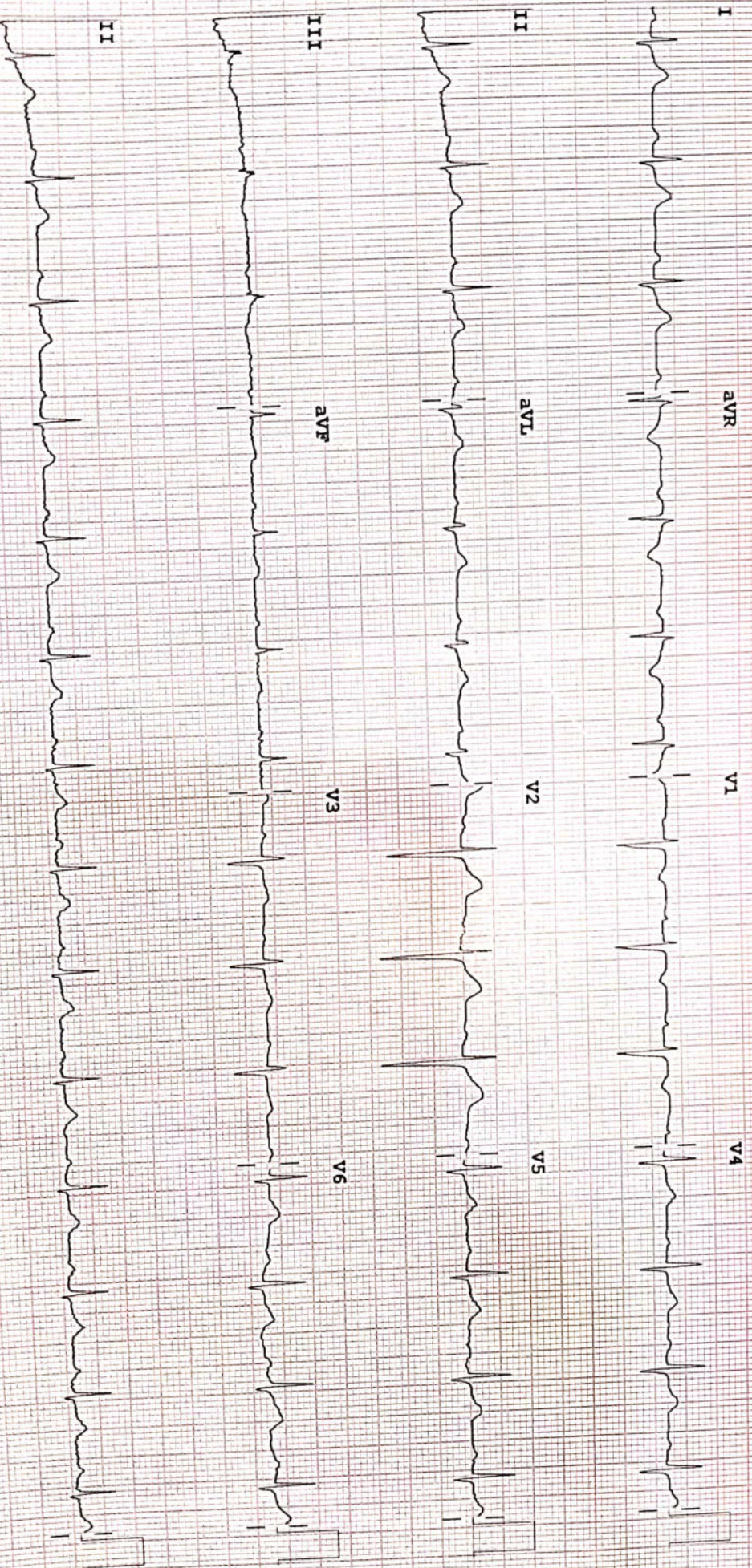

Device:

Speed: 25 mm/sec

Limb: 10 mm/mV

Chest: 10.0 mm/mV

F 50~ 0.50-100 Hz W

PH100B CL

P?

ECHOCARDIOGRAPHY REPORT

Name: MR DEEPAK KUMAR

Age: 29

Sex: Male

Date: 25/03/2023

2D & M-MODE MEASUREMENTS

LA Diam	3.2 cm
Ao Diam	2.7 cm
IVSd	0.8 cm
LVIDd	4.8 cm
LVPWd	0.6 cm
IVSs	1.2 cm
LVIDs	3.1 cm

2D & M-MODE CALCULATIONS

EDV(Teich)	107 ml
ESV(Teich)	38 ml
EF(Teich)	64 %
%FS	35 %
SV(Teich)	69 ml
LVd Mass	123.92 g
RWT	0.26

MITRAL VALVE

MV E Vel	1.05 m/s
MV DecT	218 ms
MV Dec Slope	4.8 m/s ²
MV A Vel	0.72 m/s
MV E/A Ratio	1.46
E'	0.14 m/s
E/E'	7.68

AORTIC VALVE

AV Vmax	1.30 m/s
AV maxPG	6.80 mmHg

TRICUSPID VALVE

PULMONARY VALVE

COMMENTS:

- NORMAL SIZE CARDIAC CHAMBERS
- NO LVRWMA
- NORMAL LV SYSTOLIC FUNCTION (EF-63%)
- NO MR, NO AR, NO TR
- IAS, IVS INTACT
- NO CLOT, PE
- IVC NORMAL

IMPRESSION:

- NORMAL SIZE CARDIAC CHAMBERS
- NO LVRWMA
- NORMAL LV SYSTOLIC FUNCTION (EF-63%)

DR.S.H.CHAVAN
(CONSULTANT CARDIOLOGIST)

TECH. SIG



Asarfi Hospital Limited

© AHL/D/0065/4021/Jan/23



Baramuri, P.O. - Bishunpur Polytechnic, Dhanbad - 828130 CIN : U85110JH2005PLC011673
Branch Office : Dhaiya Khatal Road, ISM, Dhanbad. Regd. Office : Phularitand, Kharkharea, Dhanbad - 828130

RADIOLOGY REPORT

Reg. No.	44285	Ref. Dr.	SELF
Name	MR. DEEPAK KUMAR	Study	USG WHOLE ABDOMEN
Age & Sex	30Y/M	Rep Date	25.03.2023

USG WHOLE ABDOMEN

- LIVER** : Liver is normal in size, shape & echotexture. No obvious focal lesion is seen. IHBR are not dilated.
- GALL BLADDER** : GB is well distended. No obvious calculus or mass lesion is seen. The wall thickness is normal.
- CBD** : CBD is normal in course & caliber.
- PV** : PV is normal in course & caliber.
- PANCREAS** : Pancreas is normal in size, shape & echotexture. Peripancreatic soft tissues appear normal. MPD is not dilated.
- SPLEEN** : Spleen is normal in shape, size & echotexture. It measures 9.8cm in size.
- KIDNEYS** : The right kidney measures 9.1 x 4.4cm. The left kidney measures 9.3 x 5.2cm. Both kidneys are normal in shape, size & position. The pelvicalyceal system is normal. Corticomedullary differentiation is maintained. No focal lesion is seen.
- URINARY BLADDER** : Urinary bladder is well distended. No obvious calculus or mass lesion is seen. The wall thickness is normal.
- PROSTATE** : Prostate is normal in size, shape & echotexture.
- OTHERS** : No ascites or retroperitoneal lymphadenopathy is seen.
- IMPRESSION** : • **No significant abnormality detected.**
Clinical correlation is suggested.



Dr. VAISHALI PATEL
MBBS, DNB (Radio-diagnosis)
Consultant Radiologist



24 HOUR EMERGENCY

© AHL/D/0070/4068/February/23

"KEEP THE REPORTS CAREFULLY AND BRING THEM ALONG DURING YOUR NEXT VISIT TO OUR HOSPITAL"



असर्फी हॉस्पिटल
सबके लिए स्वास्थ्य

ASARFI HOSPITAL LABORATORY

(A Unit of Asarfi Hospital Ltd.)

Baramuri, Bishnupur Polytechnic, Dhanbad 828 130
Ph. No.: 7808368888, 9297862282, 9234681514



Name : MR. DEEPAK KUMAR
Age / Sex : 30 Yrs / Male
Doctor :
Reg. No. : MAR23-44285
Pat. Type : Mediwheel



Collection Time: 25-03-2023 12:11 pm
Receiving Time: 25-03-2023 12:21 pm
Reporting Time: 25-03-2023 2:02 pm
Publish Time: 25-03-2023 2:22 pm

Test Name	Result	Flag	Unit	Reference Range
-----------	--------	------	------	-----------------

Biochemistry

Creatinine, Serum

Method: Enzymatic

Machine Name: XL640

Creatinine, Serum 0.9 mg/dl 0.6-1.4

Uric Acid, Serum

Method: Enzymatic

Machine Name: XL640

Uric Acid, Serum 7.7 H mg/dl 3.4-7.0

Blood Urea Nitrogen (BUN)

Method: Calculated

Machine Name: XL640

Blood Urea Nitrogen (BUN) 10.8 mg/dl 07-21

Fasting Blood Glucose, Plasma

Method: GOD-POD

Machine Name: XL640

Fasting Blood Glucose, Plasma 88.9 mg/dl 70-110

LIPID PROFILE, SERUM

Method: Spectrophotometry

Machine Name: XL640

Cholesterol, Total (CHOD/PAP) 212.0 H mg/dl 0-200

Triglycerides (Enzymatic) 220.0 H mg/dl 0-150 ✓

HDL Cholesterol (Enzymatic) 53.0 H mg/dl 0-50

LDL Cholesterol (Calculated) 115.0 H mg/dl 0-100 ✓

VLDL Cholesterol (Calculated) 44.0 H mg/dl 0-30

GLYCOCYLATED HEMOGLOBIN (HbA1C), BLOOD

Method: HPLC / Nephelometry

Machine Name: BIO-RAD, D-10 / MISPA

HbA1C 4.8 % 4.4-6.2

Estimated average glucose (eAG) 91 mg/dl

*This Document is not valid for Medico-Legal purposes.



DR N N SINGH
(PATHOLOGIST)

Condition of Laboratory Testing & Reporting

(1) It is presumed that the test(s) performed are on the specimen(s) / Sample(s) belonging to the patient named or identified and the verification of the particulars have been carried out by the patient or his/her representative at the point of generation of the said specimen(s) / Sample(s). (2) Laboratory investigations are only tool to facilitate in arriving at diagnosis and should be clinically correlated. (3) Tests results are not valid for medico legal Purposes. (4) Test requested might not be performed due to following Reason: (a) Specimen received is insufficient or inappropriate. (haemolysed/clotted/lipemic etc.) (b) Incorrect specimen type for requested test. (c) Specimen quality is unsatisfactory. (d) There is a discrepancy between the label on the specimen container and the Name on the test requisition form. (5) The Results of the Test May vary from lab and also from time to time for the same patient. (6) The results of a laboratory test are dependent on the quality of the sample as well as the assay technology. (7) In case of queries or unexpected test results please call at +91 9297862282. Email- labasarfi@gmail.com

Page 1 of 6

24 HOUR EMERGENCY

© AHL/D/0066/4068/February/22

"KEEP THE REPORTS CAREFULLY AND BRING THEM ALONG DURING YOUR NEXT VISIT TO OUR HOSPITAL"



ASARFI HOSPITAL LABORATORY

(A Unit of Asarfi Hospital Ltd.)

Baramuri, Bishnupur Polytechnic, Dhanbad 828 130
Ph. No.: 7808368888,9297862282,9234681514



Name : MR. DEEPAK KUMAR
Age / Sex : 30 Yrs / Male
Doctor :
Reg. No. : MAR23-44285
Pat. Type : Mediwheel



Collection Time: 25-03-2023 12:11 pm
Receiving Time: 25-03-2023 12:21 pm
Reporting Time: 25-03-2023 2:02 pm
Publish Time: 25-03-2023 2:08 pm

Test Name	Result	Flag	Unit	Reference Range
-----------	--------	------	------	-----------------

Interpretation:

HbA1c result is suggestive of at risk for Diabetes (Prediabetes)/ well controlled Diabetes in a known Diabetic.

Note: Presence of Hemoglobin variants and/or conditions that affect red cell turnover must be considered, particularly when the HbA1C result does not correlate with the patient's blood glucose levels.

FACTORS THAT INTERFERE WITH HbA1C | FACTORS THAT AFFECT INTERPRETATION | MEASUREMENT | OF HBA1C RESULTS |

-----|-----|

Hemoglobin variants,elevated fetal	Any condition that shortens erythrocyte
hemoglobin (HbF) and chemically	survival or decreases mean erythrocyte
modified derivatives of hemoglobin	age (e.g.,recovery from acute blood loss,
(e.g. carbamylated Hb in patients	hemolytic anemia, HbSS, HbCC, and HbSC)
with renal failure) can affect the	will falsely lower HbA1c test results
accuracy of HbA1c measurements	regardless of the assay method used.Iron
	deficiency anemia is associated with
	higher HbA1c

*This Document is not valid for Medico-Legal purposes.



DR N N SINGH
(PATHOLOGIST)

Name : MR. DEEPAK KUMAR
Age / Sex : 30 Yrs / Male
Doctor :
Reg. No. : MAR23-44285
Pat. Type : Mediwheel



Collection Time : 25-03-2023 12:11 pm
Receiving Time : 25-03-2023 12:21 pm
Reporting Time : 25-03-2023 2:02 pm
Publish Time : 25-03-2023 2:08 pm

Test Name	Result	Flag	Unit	Reference Range
Liver Function Test (LFT)				
Method : Spectrophotometry				Machine Name: XL-640
Bilirububin Total (Diazo)	0.6		mg/dl	0.3-1.2
Bilirububin Direct (Diazo)	0.2		mg/dl	0.00-0.2
Bilirububin Indirect (Calculated)	0.4		mg/dl	0.00-1.0
SGPT (IFCC without PDP)	51.5	H	U/L	7-50
SGOT (IFCC without PDP)	26.8		U/L	5-45
Alkaline Phosphate (PNP AMP Kinetic)	182.5		U/L	70-306
GGT (Enzymatic)	71.2	H	U/L	0-55
Protein Total (Biuret)	7.0		g/dl	6.4-8.3
Albumin (BCG)	4.7		g/dl	3.5-5.2
Globulin (Calculated)	2.3		g/dl	2.3-3.5
A : G Ratio (Calculated)	2.0			0.8-2.0

*This Document is not valid for Medico-Legal purposes.



DR N N SINGH
(PATHOLOGIST)

Page 3 of 6

Condition of Laboratory Testing & Reporting

(1) It is presumed that the test(s) performed are on the specimen(s) / Sample(s) belonging to the patient named or identified and the verification of the particulars have been carried out by the patient or his/her representative at the point of generation of the said specimen(s) / Sample(s). (2) Laboratory investigations are only tool to facilitate in arriving at diagnosis and should be clinically correlated. (3) Tests results are not valid for medico legal Purposes. (4) Test requested might not be performed due to following Reason: (a) Specimen received is insufficient or inappropriate. (haemolysed/clotted/lipemic etc.) (b) Incorrect specimen type for requested test. (c) Specimen quality is unsatisfactory. (d) There is a discrepancy between the label on the specimen container and the Name on the test requisition form. (5) The Results of the Test May vary from lab and also from time to time for the same patient. (6) The results of a laboratory test are dependent on the quality of the sample as well as the assay technology. (7) In case of queries or unexpected test results please call at +91 9297862282. Email- labasarfi@gmail.com

Name : MR. DEEPAK KUMAR
Age / Sex : 30 Yrs / Male
Doctor :
Reg. No. : MAR23-44285
Pat. Type : Mediwheel



Collection Time : 25-03-2023 12:11 pm
Receiving Time : 25-03-2023 12:21 pm
Reporting Time : 25-03-2023 2:02 pm
Publish Time : 25-03-2023 2:08 pm

Test Name	Result	Flag	Unit	Reference Range
Haematology				
BLOOD GROUP, ABO & RH TYPING				
<i>Method: Agglutination</i>				
ABO GROUP	O	.	.	0-0
RH TYPING	POSITIVE	.	.	0-0
ESR (Erythrocyte Sedimentaion Rate)				
<i>Method: Westergren</i>				
<i>Machine Name: VES-MATIC 20</i>				
ESR	15	H	mm/hr	0-10

*This Document is not valid for Medico-Legal purposes.



DR N N SINGH
(PATHOLOGIST)

Page 4 of 6

Condition of Laboratory Testing & Reporting

(1) It is presumed that the test(s) performed are on the specimen(s) / Sample(s) belonging to the patient named or identified and the verification of the particulars have been carried out by the patient or his/her representative at the point of generation of the said specimen(s) / Sample(s). (2) Laboratory investigations are only tool to facilitate in arriving at diagnosis and should be clinically correlated. (3) Tests results are not valid for medico legal Purposes. (4) Test requested might not be performed due to following Reason: (a) Specimen received is insufficient or inappropriate. (haemolysed/clotted/lipemic etc.) (b) Incorrect specimen type for requested test. (c) Specimen quality is unsatisfactory. (d) There is a discrepancy between the label on the specimen container and the Name on the test requisition form. (5) The Results of the Test May vary from lab and also from time to time for the same patient. (6) The results of a laboratory test are dependent on the quality of the sample as well as the assay technology. (7) In case of queries or unexpected test results please call at +91 9297862282, Email- labasarfi@gmail.com

Name : MR. DEEPAK KUMAR
Age / Sex : 30 Yrs / Male
Doctor :
Reg. No. : MAR23-44285
Pat. Type : Mediwheel



Collection Time : 25-03-2023 12:11 pm
Receiving Time : 25-03-2023 12:21 pm
Reporting Time : 25-03-2023 2:02 pm
Publish Time : 25-03-2023 2:08 pm

Test Name	Result	Flag	Unit	Reference Range
Complete Blood Count (CBC)				<i>Machine Name:</i> Sysmex 6 part
<i>Method:</i> Electronical Impedence				
Hemoglobin	14.6		g/dl	13-18
Total Leukocyte Count (TLC)	5,200		/cu-mm	4000-11000
PCV	42.7		%	40-50
MCH	30.8		Pg	27-31
MCHC	34.3		g/dl	31.5-35.5
Red Cell Distribution Width (RDW)	15.6	H	%	11.6-14
Neutrophils	70		%	55-75
Lymphocytes	34	H	%	15-30
Eosinophils	04		%	1-6
Monocytes	02		%	2-10
Basophils	00		%	0-1
RBC Count	4.75		million/mm ³	4.5-5.5
Mean Corpuscular Volume (MCV)	89.8		fL	83-101
Platelet Count	1.89		lakhs/cumm	1.5-4.5

*This Document is not valid for Medico-Legal purposes.



DR N N SINGH
(PATHOLOGIST)

Page 5 of 6

Condition of Laboratory Testing & Reporting

(1) It is presumed that the test(s) performed are on the specimen(s)/Sample(s) belonging to the patient named or identified and the verification of the particulars have been carried out by the patient or his/her representative at the point of generation of the said specimen(s)/ Sample(s). (2) Laboratory investigations are only tool to facilitate in arriving at diagnosis and should be clinically correlated. (3) Tests results are not valid for medico legal Purposes. (4) Test requested might not be performed due to following Reason: (a) Specimen received is insufficient or inappropriate. (haemolysed/clotted/fipemic etc.) (b) incorrect specimen type for requested test. (c) Specimen quality is unsatisfactory. (d) There is a discrepancy between the label on the specimen container and the Name on the test requisition form. (5) The Results of the Test May vary from lab and also from time to time for the same patient. (6) The results of a laboratory test are dependent on the quality of the sample as well as the assay technology. (7) In case of queries or unexpected test results please call at +91 9297862282, E-mail- labasarfi@gmail.com

Name : MR. DEEPAK KUMAR
Age / Sex : 30 Yrs / Male
Doctor :
Reg. No. : MAR23-44285
Pat. Type : Mediwheel



Collection Time: 25-03-2023 12:11 pm
Receiving Time: 25-03-2023 12:21 pm
Reporting Time: 25-03-2023 2:02 pm
Publish Time : 25-03-2023 2:08 pm

Test Name	Result	Flag	Unit	Reference Range
Immunology and Serology				
THYROID PROFILE, TOTAL, SERUM				
Method: ECLIA			Machine Name:	Vitros Eci
T3, Total	1.28		ng/ml	0.8-2.0
T4, Total	9.74		µg/dL	5.10-14.10
TSH (Ultrasensitive)	2.06		mIU/mL	0.27-4.2

Interpretation:

1. TSH levels are subject to circadian variation, reaching peak levels between 2 - 4.a.m. and at a minimum between 6-10 pm . The variation is of the order of 50% . hence time of the day has influence on the measured serum TSH concentrations.
2. Alteration in concentration of Thyroid hormone binding protein can profoundly affect Total T3 and/or Total T4 levels especially in pregnancy and in patients on steroid therapy.
3. Unbound fraction (Free,T4 /Free,T3) of thyroid hormone is biologically active form and correlate more closely with clinical status of the patient than total T4/T3 concentration
4. Values <0.03 uIU/mL need to be clinically correlated due to presence of a rare TSH variant in some individuals.

*This Document is not valid for Medico-Legal purposes.



DR N N SINGH
(PATHOLOGIST)

Page 6 of 6

Condition of Laboratory Testing & Reporting

(1)It is presumed that the test(s) performed are on the specimen(s)/Sample(s) belonging to the patient named or identified and the verification of the particulars have been carried out by the patient or his/her representative at the point of generation of the said specimen(s)/ Sample(s). (2)Laboratory investigations are only tool to facilitate in arriving at diagnosis and should be clinically correlated. (3) Tests results are not valid for medico legal Purposes. (4)Test requested might not be performed due to following Reason: (a)Specimen received is insufficient or inappropriate. (haemolysed/clotted/hipemic etc.) (b)Incorrect specimen type for requested test. (c)Specimen quality is unsatisfactory. (d) There is a discrepancy between the label on the specimen container and the Name on the test requisition form. (5) The Results of the Test May vary from lab and also from time to time for the same patient. (6) The results of a laboratory test are dependent on the quality of the sample as well as the assay technology. (7)In case of queries or unexpected test results please call at +91 9297862282. Email-labasarfi@gmail.com

24 HOUR EMERGENCY

© AHL/D/0066/4068/February/22

"KEEP THE REPORTS CAREFULLY AND BRING THEM ALONG DURING YOUR NEXT VISIT TO OUR HOSPITAL"

Name : MR. DEEPAK KUMAR
Age / Sex : 30 Yrs / Male
Doctor :
Reg. No. : MAR23-44285
Pat. Type : Mediwheel



Collection Time : 25-03-2023 12:11 pm
Receiving Time : 25-03-2023 12:20 pm
Reporting Time : 27-03-2023 10:59 am
Publish Time : 27-03-2023 11:42 am

Test Name	Result	Flag	Unit	Reference Range
Routine Urine Examination; Urine				
<i>Method : Microscopic</i>				
Appearance	CLEAR	.		
Colour	STRAW	.		
Volume	30	.	ml.	
Protiens	NIL	.		
Glucose	NIL	.		
PH	6.5	.		
Specific Gravity	1.005	.		
Bilirubin	NEGATIVE	.		
Ketone Bodies	XX	.		
Bile Salts	XX	.		
Bile Pigments	XX	.		
Nitrite	NEGATIVE	.		
Pus Cells	1-2	.	/hpf.	
Epithelial Cells	1-2	.	/hpf.	
R.B.C.	NIL	.	/hpf.	
Casts	NOT SEEN	.	/hpf.	
Crystals	NOT SEEN	.	/hpf.	
others	NOT SEEN	.		

*This Document is not valid for Medico-Legal purposes.

DR N N SINGH
(PATHOLOGIST)

Page 5 of 10

Condition of Laboratory Testing & Reporting

(1) It is presumed that the test(s) performed are on the specimen(s)/Sample(s) belonging to the patient named or identified and the verification of the particulars have been carried out by the patient or his/her representative at the point of generation of the said specimen(s)/ Sample(s). (2) Laboratory investigations are only tool to facilitate in arriving at diagnosis and should be clinically correlated. (3) Tests results are not valid for medico legal Purposes. (4) Test requested might not be performed due to following Reason; (a) Specimen received is insufficient or inappropriate. (haemolysed/clotted/lipemic etc.) (b) Incorrect specimen type for requested test. (c) Specimen quality is unsatisfactory. (d) There is a discrepancy between the label on the specimen container and the Name on the test requisition form. (5) The Results of the Test May vary from lab and also from time to time for the same patient. (6) The results of a laboratory test are dependent on the quality of the sample as well as the assay technology. (7) In case of queries or unexpected test results please call at +91 9297862282, Email - labasarfi@gmail.com

24 HOUR EMERGENCY

© AHL/D/0066/4095/February/23

"KEEP THE REPORTS CAREFULLY AND BRING THEM ALONG DURING YOUR NEXT VISIT TO OUR HOSPITAL"

Name : MR. DEEPAK KUMAR
Age / Sex : 30 Yrs / Male
Doctor :
Reg. No. : MAR23-44285
Pat. Type : Mediwheel



Collection Time : 25-03-2023 12:11 pm
Receiving Time : 25-03-2023 12:20 pm
Reporting Time : 27-03-2023 10:59 am
Publish Time : 27-03-2023 11:42 am

Test Name	Result	Flag	Unit	Reference Range
Protein:Creatinine Ratio; Urine				
<i>Method : Immunoturbidimetry, Spectrophotometry</i>				
Protein	23.0		mg/L	
Creatinine	100.0		mg/dl	
PCR	0.2		mg/g	0-0.5

*This Document is not valid for Medico-Legal purposes.

DR N N SINGH
(PATHOLOGIST)

Page 6 of 10

Condition of Laboratory Testing & Reporting

(1) It is presumed that the test(s) performed are on the specimen(s)/Sample(s) belonging to the patient named or identified and the verification of the particulars have been carried out by the patient or his/her representative at the point of generation of the said specimen(s)/ Sample(s). (2) Laboratory investigations are only tool to facilitate in arriving at diagnosis and should be clinically correlated. (3) Tests results are not valid for medico legal Purposes. (4) Test requested might not be performed due to following Reason: (a) Specimen received is insufficient or inappropriate. (haemolysed/clotted/lipemic etc.) (b) Incorrect specimen type for requested test. (c) Specimen quality is unsatisfactory. (d) There is a discrepancy between the label on the specimen container and the Name on the test requisition form. (5) The Results of the Test May vary from lab and also from time to time for the same patient. (6) The results of a laboratory test are dependent on the quality of the sample as well as the assay technology. (7) In case of queries or unexpected test results please call at +91 9297862282, Email- labasarfi@gmail.com

24 HOUR EMERGENCY

© AHL/D/0066/4095/February/23

"KEEP THE REPORTS CAREFULLY AND BRING THEM ALONG DURING YOUR NEXT VISIT TO OUR HOSPITAL"

Name : MR. DEEPAK KUMAR
Age / Sex : 30 Yrs / Male
Doctor :
Reg. No. : MAR23-44285
Pat. Type : Mediwheel



Collection Time: 25-03-2023 12:11 pm
Receiving Time: 25-03-2023 12:20 pm
Reporting Time: 27-03-2023 10:59 am
Publish Time: 27-03-2023 12:09 pm

Test Name	Result	Flag	Unit	Reference Range
-----------	--------	------	------	-----------------

Microbiology

Culture & Sensitivity (Urine)

Method: vitek 2 compact

Machine Name: vitek 2 compact

Organism Isolated: NO GROWTH OF ANY ORGANISM

Note:

In view of developing antibiotics resistance in india. It is advisalbe to use anitbotics belonging to Group B & C only if the patient is resistant to antibiotics.

* Insturment used Bact/Alert 3D 60 & vitek 2 compact.

*This Document is not valid for Medico-Legal purposes.

DR N N SINGH
(PATHOLOGIST)

Page 10 of 10

Condition of Laboratory Testing & Reporting

(1) It is presumed that the test(s) performed are on the specimen(s) / Sample(s) belonging to the patient named or identified and the verification of the particulars have been carried out by the patient or his/her representative at the point of generation of the said specimen(s) / Sample(s). (2) Laboratory investigations are only tool to facilitate in arriving at diagnosis and should be clinically correlated. (3) Tests results are not valid for medico legal Purposes. (4) Test requested might not be performed due to following Reason: (a) Specimen received is insufficient or inappropriate. (haemolysed/clotted/lipemic etc.) (b) Incorrect specimen type for requested test. (c) Specimen quality is unsatisfactory. (d) There is a discrepancy between the label on the specimen container and the Name on the test requisition form. (5) The Results of the Test May vary from lab and also from time to time for the same patient. (6) The results of a laboratory test are dependent on the quality of the sample as well as the assay technology. (7) In case of queries or unexpected test results please call at +91 9297862282, Email- labasarfi@gmail.com

24 HOUR EMERGENCY

© AHL/D/0066/4095/February/23

"KEEP THE REPORTS CAREFULLY AND BRING THEM ALONG DURING YOUR NEXT VISIT TO OUR HOSPITAL"



ASARFI HOSPITAL LABORATORY

(A Unit of Asarfi Hospital Ltd.)

Baramuri, Bishnupur Polytechnic, Dhanbad 828 130
Ph. No.: 7808368888,9297862282,9234681514



Name : MR. DEEPAK KUMAR
Age / Sex : 30 Yrs / Male
Doctor :
Reg. No. : MAR23-44285
Pat. Type : Mediwheel



Collection Time: 25-03-2023 12:11 pm
Receiving Time: 25-03-2023 12:21 pm
Reporting Time: 26-03-2023 4:38 pm
Publish Time : 26-03-2023 4:40 pm

Test Name	Result	Flag	Unit	Reference Range
-----------	--------	------	------	-----------------

Interpretation:

HbA1c result is suggestive of at risk for Diabetes (Prediabetes)/ well controlled Diabetes in a known Diabetic.

Note: Presence of Hemoglobin variants and/or conditions that affect red cell turnover must be considered, particularly when the HbA1C result does not correlate with the patient's blood glucose levels.

FACTORS THAT INTERFERE WITH HbA1C | FACTORS THAT AFFECT INTERPRETATION | MEASUREMENT | OF HbA1C RESULTS |

-----|-----|

Hemoglobin variants,elevated fetal	Any condition that shortens erythrocyte
hemoglobin (HbF) and chemically	survival or decreases mean erythrocyte
modified derivatives of hemoglobin	age (e.g.,recovery from acute blood loss,
(e.g. carbamylated Hb in patients	hemolytic anemia, HbSS, HbCC, and HbSC)
with renal failure) can affect the	will falsely lower HbA1c test results
accuracy of HbA1c measurements	regardless of the assay method used.Iron
	deficiency anemia is associated with
	higher HbA1c

Glucose, PP

Method: GOD-POD

Glucose, PP	80.2	mg/dl	70-140
-------------	------	-------	--------

Note: Additional tests available for Diabetic control are Glycated Hemoglobin (HbA1c), Fructosamine

DR N N SINGH
(PATHOLOGIST)

*This Document is not valid for Medico-Legal purposes.

Condition of Laboratory Testing & Reporting

(1) It is presumed that the test(s) performed are on the specimen(s)/Sample(s) belonging to the patient named or identified and the verification of the particulars have been carried out by the patient or his/her representative at the point of generation of the said specimen(s)/ Sample(s)(2)Laboratory investigations are only tool to facilitate in arriving at diagnosis and should be clinically correlated. (3) Tests results are not valid for medico legal Purposes. (4) Test requested might not be performed due to following Reason: (a) Specimen received is insufficient or inappropriate. (haemolysed/clotted/lipemic etc.) (b) Incorrect specimen type for requested test. (c) Specimen quality is unsatisfactory. (d) There is a discrepancy between the label on the specimen container and the Name on the test requisition form. (5) The Results of the Test May vary from lab and also from time to time for the same patient. (6) The results of a laboratory test are dependent on the quality of the sample as well as the assay technology. (7) In case of queries or unexpected test results please call at +91 9297862282, Email- labasarfi@gmail.com

24 HOUR EMERGENCY

"KEEP THE REPORTS CAREFULLY AND BRING THEM ALONG DURING YOUR NEXT VISIT TO OUR HOSPITAL"