



# Rama Krishna Multispeciality Hospital

257-A, TALWANDI, KOTA (RAJ.) • Tel : 0744-3562955, M. 9414227325  
www.ramakrishnahospital.com | Email : rxkota@gmail.com

Henry man

27/3/22

DOB - 12/12/77

Mob 9016 138991

P-36

SA-120/100

SLA 96/1

HT 176cm

WT 78kg

AMT 20

Chest - I 1052

    - II 1001

And 1014

HT to family

m. Jyoti का भार्गव  
डा. एम. पी. एम. सी.  
रामा कृष्णा हॉस्पिटल  
राजि. नं. 018311/22544

भारत सरकार  
Government of India

Download Date: 08-12-2019



हैरराज मीना  
Harraj Meena  
जन्म तिथि / DOB: 12/12/1987  
लिंग / GENDER: MALE

Issue Date: 23/07/2019

6823 0439 4343  
VID : 9124 9772 9476 4075

भारत सरकार द्वारा जारी पहचान

*(Handwritten signature)*

भारतीय विश्वविद्यालय पहचान प्राधिकरण  
Unique Identification Authority of India

पता:  
S.O. रामशारूप मीना, सुन्दरपुर, सावल  
सावल  
राजस्थान - 322030

Address:  
S.O. Ramsharoop Meena, SUNDERPUR,  
Sundarpura, Sawal Madhopur,  
Rajasthan - 322030



6823 0439 4343  
VID : 9124 9772 9476 4075

1947 | help@uidai.gov.in | www.uidai.gov.in

*(Handwritten signature)*  
डा. यशोधर भागवत  
एम.बी.बी.एस.  
जमाखुन्ना हासिपटल  
रजि. नं. 20382



# GOOD HEALTH LAB

## RAMAKRISHNA HOSPITAL

(UNIT OF DR. L.K. BHARGAVA & SONS HUP)



Patient Report			
Name:	HEMRAJ MEENA	PID:	7
Age :	33 Years	Gender:	Male
Dr. Name:	DR YASH	Sample Mode:	Whole Blood
		Sequence ID:	202208270005

Run Date: 27/08/2022

Printed ON: 27/08/2022 11:10:29

Parameter	Result	Flags	Units	Limits
WBC	7		$\times 10^3 / \mu\text{L}$	4-10
LYMP#	2.3		$\times 10^3 / \mu\text{L}$	1-5
MID#	0.8		$\times 10^3 / \mu\text{L}$	0.1-1.5
GRAN#	3.9		$\times 10^3 / \mu\text{L}$	2-7
LYMP%	33		%	20-40
MID%	12.5		%	3-15
GRAN%	54.5		%	40-60
RBC	3.68	L	$\times 10^6 / \mu\text{L}$	4.5-5.5
HGB	12.9	L	g/dL	13-17
HCT	37.6	L	%	40.7-50.3
MCV	102.1		fL	83-103
MCH	35	H	pg	27-32
MCHC	34.3		g/dL	31.5-34.5
RDW-CV	15.1		%	11.6-15.4
RDW-SD	43.9		fL	39-46
PLT	260		$\times 10^3 / \mu\text{L}$	150-410
MPV	10.2		fL	5.9-12.3
PCT	0.265		%	0.22-0.44
PDW	16.9		%	8.3-25
PLCR	43.3	H	%	16.3-36.3
PLCC	112.5		$\times 10^3 / \mu\text{L}$	--

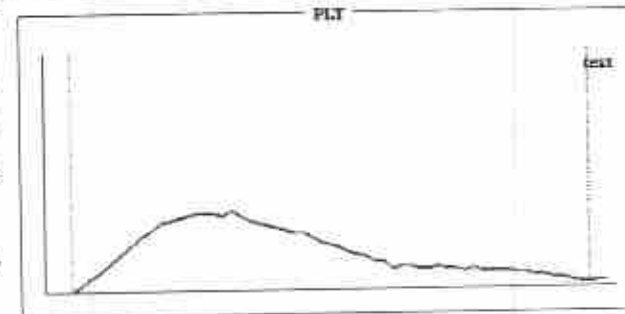
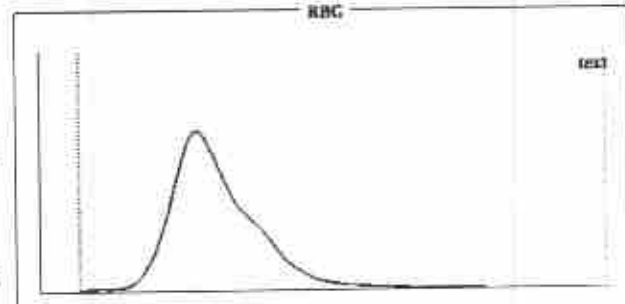
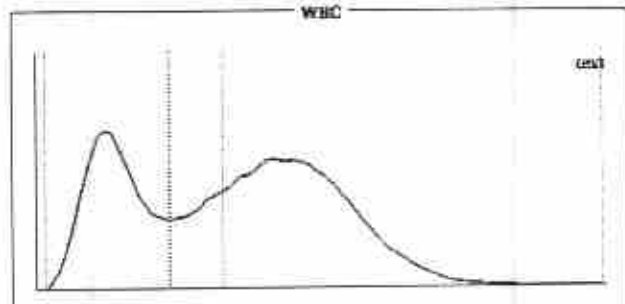

### Histogram Flags:

?Monocytosis, ?Normocytic Anemia

### Comments:

Signature of Technician

### Conditions of Reporting :

We use best of the kits from international Market & the quality control is done by putting up Fresh standard/Control with each running.  
 The reported result are for information and for interpretation of the Referring Doctor only  
 Results of tests may vary from laboratory to laboratory and also in some parameters time to time for the same patient.  
 This report is not valid for any medico-legal purposes.  
 Result of card test are limited by time of Reading the card.

257-A, Sheela Chaudhary Road, Talwandi, KOTA-5 (Raj.)

Tel 0744-3562955, Mob.: 9414227325, 9610209797 | E-mail : rxkota@gmail.com

Dr. Preeti Pathak  
 MD (Pathology)  
 Reg. No. 24703/15880  
 Dr. Preeti Pathak, MD. (Path.)  
 Reg. 24703/15880

Signature of Pathologist



# GOOD HEALTH LAB

## RAMAKRISHNA HOSPITAL

(UNIT OF DR. L.K. BHARGAVA & SONS HUF)



PATIENT'S NAME: HEMRAJ MEENA

AGE/SEX : 33 Years/Male

LAB NO. : 0555

DATE : 27/08/2022

REF. BY : Dr. YASH BHARGAVA

### HAEMATOLOGY

Test Name	Test Results	Normal Range
ESR	10 MM in 1st hr.	0-20 MM in 1st hr.

### BIO-CHEMISTRY

Test Name	Test Results	Normal Range
Blood Sugar Fasting	92.00 mg/dL	70.00-110.00 mg/dL
Blood Sugar PP 2 Hours	116.00 mg/dL	75.00-140.00 mg/dL
Serum for Gamma Glutamyl Transferase	30.00 U/L	9.00-52.00 U/L
Serum Alkaline Phosphatase	119.00 IU/L	0.00-270.00 IU/L
Aspartate-Aminotransferase (AST/SGOT)	19.00 IU/L	0.00-38.00 IU/L
Alanine-Aminotransferase (ALT/SGPT)	23.00 IU/L	0.00-40.00 IU/L
BUN	22.00 mg/dL	15.00-45.00 mg/dL
Creatinine	0.81 mg/dL	0.70-1.30 mg/dL
URIC ACID	4.9 mg/dl	2.3 - 6.1 (Female) 3.6 - 8.2 (Male)

### Serum Bilirubin

Test Interval	Test Value	Unit	Typical Reference
Total Bilirubin	0.70	mg/dL	0.0 - 1.0
Direct Bilirubin	0.10	mg/dL	0.0 - 0.25
Indirect Bilirubin	0.60	mg/dL	0.2 - 1.0

Signature of Technician

### Conditions of Reporting :

We use best of the kits from international Market & the quality control is done by putting up Fresh standard/Control with each running.  
The reported result are for information and for interpretation of the Referring Doctor only  
Results of tests may vary from laboratory to laboratory and also in some parameters time to time for the same patient.  
This report is not valid for any medico-legal purposes.  
Result of card test are limited by time of Reading the card.

257-A, Sheela Chaudhary Road, Talwandi, KOTA-5 (Raj.)

Tel 0744-3562955, Mob.: 9414227325, 9610209797 | E-mail : rxkota@gmail.com

Dr. Preeti Pathak  
MD (Pathology)  
Reg. NO. - 21703/15880  
Dr. Preeti Pathak, MD. (Path.)  
Reg. 24703/15880

Signature of Pathologist



# GOOD HEALTH LAB

## RAMAKRISHNA HOSPITAL



UNIT OF DR. L.K. BHARGAVA & SONS HUP

PATIENT'S NAME: HEMRAJ MEENA

AGE/SEX : 33 Years/Male

LAB NO. : 0555

DATE : 27/08/2022

REF. BY : Dr. YASH BHARGAVA

### HAEMATOLOGY

Test Name	Test Results	Normal Range
<b>Blood Group Rh Factor</b>		
TEST	RESULT	
BLOOD GROUP	= O	
Rh FACTOR	= POSITIVE	

### ORGAN PANEL

#### Lipid Profile

TEST	TEST VALUE	UNIT	NORMAL VALUE
Serum Cholesterol	182.0	mg/dL	130-200 mg%
Triglyceride	102.0	mg/dL	Up to 150 mg%
HDL Cholesterol	44.0	mg/dL	30-70 mg%
LDL Cholesterol	115.0	mg/dL	Up to 150 mg%
VLDL Cholesterol	23.0	mg/dL	Up to 80 mg %
Total Cholesterol/HDL Ratio	4.13		0.0-4.97
LDL/HDL Cholesterol Ratio	2.61		0.0-3.55

Signature of Technician

#### Conditions of Reporting :

We use best of the kits from international Market & the quality control is done by putting up Fresh standard/Control with each running.  
 The reported result are for information and for interpretation of the Referring Doctor only  
 Results of tests may vary from laboratory to laboratory and also in some parameters time to time for the same patient.  
 This report is not valid for any medico-legal purposes.  
 Result of card test are limited by time of Reading the card.

257-A, Sheela Chaudhary Road, Talwandi, KOTA-5 (Raj.)

Dr. Preeti Pathak  
 MD (Pathology)  
 Reg. No. 24703/15880  
 Dr. Preeti Pathak, MD. (Path.)  
 Reg. 24703/15880

Signature of Pathologist



# GOOD HEALTH LAB RAMAKRISHNA HOSPITAL

(UNIT OF DR. L.K. BHARGAVA & SONS HUP)



PATIENT'S NAME: HEMRAJ MEENA

AGE/SEX : 33 Years/Male

LAB NO. : 0555

DATE : 27/08/2022

REF. BY : Dr. YASH BHARGAVA

## BIO-CHEMISTRY

Test Name	Test Results	Normal Range
<b>Serum Total Protein A/G Ratio</b>		
Total Proteins	7.20 g/dL	6.0-8.5
Albumin	4.20 g/dL	3.4-5.0
Globulin	3.00 g/dL	2.3-3.5
A/G Ratio	1.44:1	1.0-2.3

## OTHER

### Glycosylated Hb (HbA1C)

TEST	VALUE	REFERENCE VALUE
HBA1C	5.5 %	Excellent Control < 5.5% Good Control : 5.5 to 7.00% Fair Control : 7.00 to 8.00% Poor Control : > 8.0 %

NOTE :-

HbA1C is done on the spot with the latest Nycocard Reader 2, a test based on spectral reflectance. The assay used here is boronate affinity. Remember, the HbA1C is not the same as the glucose level. It is far superior to the blood glucose reading & it gives an average reading for the past 8-12 weeks.

Signature of Technician

### Conditions of Reporting :

We use best of the kits from international Market & the quality control is done by putting up Fresh standard/Control with each running.  
The reported result are for information and for interpretation of the Referring Doctor only  
Results of tests may vary from laboratory to laboratory and also in some parameters time to time for the same patient.  
This report is not valid for any medico-legal purposes.  
Result of card test are limited by time of Reading the card.

257-A, Sheela Chaudhary Road, Talwandi, KOTA-5 (Raj.)

Tel 0744-3562955, Mob.: 9414227325, 9610209797 | E-mail : rxkota@gmail.com

  
Dr. Preeti Pathak  
MD (Pathology)  
Reg. No. 24703/15880

Dr. Preeti Pathak, MD. (Path.)  
Reg. 24703/15880

Signature of Pathologist



# GOOD HEALTH LAB

## RAMAKRISHNA HOSPITAL

(UNIT OF DR. L.K. BHARGAVA & SONS HUF)



PATIENT'S NAME: HEMRAJ MEENA

AGE/SEX : 33 Years/Male

LAB NO. : 0555

DATE : 27/08/2022

REF. BY : Dr. YASH BHARGAVA

### CHEMILUMINECENCE BY CENTAUR CP

TEST	OBSERVED VALUE	NORMAL RANGE
Tri Iodothyronine (T3)	1.07 ng/ml	0.60-1.81 ng/ml
Total Thyronine (T4)	7.20 ug/dl	3.20-12.6 ug/dl
Thyroid Stimulating Hormone (TSH)	4.75 uIU/ml	Adults: 0.5 - 5.50 uIU/ml 1- 30 days : 0.52 - 16.00 1mo - 5yrs: 0.46 - 8.10 6 - 18 yrs : 0.36 - 6.00

#### SUMMARY:

T3 & T4 : Primary malfunction of the thyroid gland may result in excessive (hyper) or below normal (hypo) release of

----- T3 & T4. Disease in any portion of the thyroid - pituitary-hypothalamus system may influence the levels of

T3 & T4.

T4 levels are sensitive and superior indicator of hypothyroidism.

T3 levels better define hyperthyroidism, is an excellent indicator of the ability of thyroid to respond to both stimulatory and suppressive tests.

TSH : Circulating TSH levels are important in evaluating thyroid function. TSH is used in the differential diagnosis

----- of primary (thyroid) from secondary (pituitary) and tertiary (hypothalamus) hypothyroidism. In primary

hypothyroidism, TSH levels are elevated, while in secondary and tertiary hypothyroidism, TSH levels are low.

In primary hyperthyroidism, T3 & T4 levels are elevated and low or undetectable TSH.

Signature of Technician

#### Conditions of Reporting :

We use best of the kits from international Market & the quality control is done by putting up Fresh standard/Control with each running.  
The reported result are for information and for interpretation of the Referring Doctor only  
Results of tests may vary from laboratory to laboratory and also in some parameters time to time for the same patient.  
This report is not valid for any medico-legal purposes.  
Result of card test are limited by time of Reading the card.

257-A, Sheela Chaudhary Road, Talwandi, KOTA-5 (Raj.)

Tel 0744-3562955, Mob.: 9414227325, 9610209797 | E-mail : rxkota@gmail.com

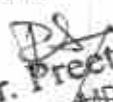
  
Dr. Preeti Pathak  
MD (Pathology)  
Reg. No. - 24703/15880

Dr. Preeti Pathak, MD. (Path.)  
Reg. 24703/15880

Signature of Pathologist





# GOOD HEALTH LAB RAMAKRISHNA HOSPITAL

(UNIT OF DR. L.K. BHARGAVA & SONS HUF)



PATIENT'S NAME: HEMRAJ MEENA

AGE/SEX : 33 Years/Male

LAB NO. : 0555

DATE : 27/08/2022

REF. BY : Dr. YASH BHARGAVA

## CLINICAL PATHOLOGY

### Urine-Routine Examination

#### PHYSICAL & CHEMICAL

#### REFERENCE VALUE

Colour	:	Pale Yellow	
Apperance	:	Clear	Clear
Reaction (pH)	:	5.8	4.5 - 6.5
Sp. Gravity	:	1.010	1.000 - 1.035
Albumin	:	Nil	Negative
Glucose	:	Nil	Negative

#### MICROSCOPIC

RBC	:	Absent	1-2 /HPF
WBC	:	Absent	1-2 /HPF
Epit. Cells	:	Absent	1-2 /HPF
Crystals	:	Nil	
Cast	:	Nil	
Other	:	Nil	

Signature of Technician

### Conditions of Reporting :

We use best of the kits from international Market & the quality control is done by putting up Fresh standard/Control with each running.  
The reported result are for information and for interpretation of the Refereing Doctor only  
Results of tests may vary from laboratory to laboratory and also in some parameters time to time for the same patient.  
This report is not valid for any medico-legal purposes.  
Result of card test are limited by time of Reading the card.

257-A, Sheela Chaudhary Road, Talwandi, KOTA-5 (Raj.)

Tel 0744-3562955, Mob.: 9414227325, 9610209797 | E-mail : rxkota@gmail.com

  
Dr. Preeti Pathak  
MD (Pathology)  
Reg. No. - 24703/15880

Dr. Preeti Pathak, MD. (Path.)  
Reg. 24703/15880

Signature of Pathologist





# GOOD HEALTH LAB RAMAKRISHNA HOSPITAL

(UNIT OF DR. L.K. BHARGAVA & SONS HUF)



PATIENT'S NAME: HEMRAJ MEENA

AGE/SEX : 33 Years/Male

LAB NO. : 0555

DATE : 27/08/2022

REF. BY : Dr. YASH BHARGAVA

## ULTRA SONOGRAPHY

### SONOGRAPHY FOR WHOLE ABDOMEN

**LIVER:** Appear normal in size, Non-tender with smooth & regular contour. Parenchymal echopattern appears homogeneous. The IHBR & hepatic vein radicals are not dilated. No evidence of focal echopoor / echorich lesion. Portal vein diameter is normal 10 mm. CBD diameter normal 03 mm.

**GALL BLADDER:** Gall bladder is physiologically distended & normal in size, shape & contour. Walls are smooth & regular with normal thickness. There is no evidence of cholelithiasis. The Murphy's sign is negative.

**PANCREAS:** Normal in size, shape, contour. There is no evidence of focal lesion. Pancreatic duct is not dilated. Pancreatic substance show homogeneous parenchymal echopattern. Paraortic lymph nodes & SMA appear normal.

**SPLEEN:** Normal in size & echopattern. Vessels seen in splenic hilum are not dilated.

**KIDNEYS:** Appear normal in size, shape, position, contour, cortical echogenicity & pelvicalyceal system. The corticomedullary demarkation is fair & ratio appears normal. There is no evidence of hydronephrosis, Nephrolithiasis.

Size right kidney 101 mm. X 78 mm.

Size left kidney 103 mm. X 79 mm.

Signature of Technician

#### Conditions of Reporting :

We use best of the kits from international market & the quality control is done by putting up fresh standard/control with each running. The reported result are for information and for interpretation of the Referring Doctor only. Results of tests may vary from laboratory to laboratory and also in some parameters time to time for the same patient. This report is not valid for any medico-legal purposes. Result of card test are limited by time of reading the card.

257-A, Sheela Chaudhary Road, Talwandi, KOTA-5 (Raj.)

Tel 0744-3562955, Mob.: 9414227325, 9610209797 | E-mail : rxkota@gmail.com

Dr. Preeti Pathak, MD. (Path.)  
Reg. 24703/15880

Signature of Pathologist



# GOOD HEALTH LAB RAMAKRISHNA HOSPITAL

(UNIT OF DR. L.K. BHARGAVA & SONS HUF)



PATIENT'S NAME: HEMRAJ MEENA

AGE/SEX : 33 Years/Male

LAB NO. : 0555

DATE : 27/08/2022

REF. BY : Dr. YASH BHARGAVA

**URI.BLADDER:**Bladder walls are smooth & normal in thickness. There is No evidence of mass / stone in the lumen. Bladder capacity appears normal & postvoid Residual volume not significant.

**PROSTATE:** Normal in shape, contour & parenchymal echogenicity. Its capsule is intact and there is no evidence of focal lesion. Size 23 X 26 X 23 mm. Volume 11 gms.

**SPECIFIC:** No evidence of retroperitoneal mass/free fluid in peritoneal cavity.

**IMPRESSION:** Ultrasonographic findings are s/o of normal study.

*M. P. Pathak*  
डॉ. मीनाजी भागवत  
एम. पी. पथक, एम. बी.  
रेडिओलॉजी इन्सिस्टिट्यूट  
रजि. नं. 090317/22544

Signature of Technician

### Conditions of Reporting :

We use best of the kits from international Market & the quality control is done by putting up Fresh standard/Control with each running.  
The reported result are for information and for interpretation of the Referring Doctor only  
Results of tests may vary from laboratory to laboratory and also in some parameters time to time for the same patient.  
This report is not valid for any medico-legal purposes.  
Result of card test are limited by time of Reading the card.

257-A, Sheela Chaudhary Road, Taiwandi, KOTA-5 (Raj.)

Tel 0744-3562955, Mob.: 9414227325, 9610209797 | E-mail : rxkota@gmail.com

Dr. Preeti Pathak, MD. (Path.)  
Reg. 24703/15880

Signature of Pathologist



# GOOD HEALTH LAB RAMAKRISHNA HOSPITAL

(UNIT OF DR. L.K. BHARGAVA & SONS HUF)



PATIENT'S NAME: HEMRAJ MEENA

AGE/SEX : 33 Years/Male

LAB NO. : 0555

DATE : 27/08/2022

REF. BY : Dr. YASH BHARGAVA

## RADIO-DIAGNOSIS

### X-RAY CHEST PA VIEW

1. Both the lung fields are clear. Bronchovascular markings are within normal limits.
2. Both the hilar shadows are of normal size and shape, density.
3. Heart shadows appears central, normal in size and shape.
4. Trachea is in midline.
5. Both the domes of diaphragm are clear and sharp.
6. Both the C.P. angles are clear.
7. Bony cage and soft tissue shadows are normal.

IMPRESSION : Normal chest radiograph.

=====

डॉ. प्रीति भार्गव  
M.B.B.S. D.N.B.

Dr. Preeti Pathak, MD. (Path.)  
Reg. 24703/15880

Signature of Pathologist

Signature of Technician

### Conditions of Reporting :

We use best of the kits from international Market & the quality control is done by putting up Fresh standard/Control with each running.  
The reported result are for information and for interpretation of the Referring Doctor only  
Results of tests may vary from laboratory to laboratory and also in some parameters time to time for the same patient.  
This report is not valid for any medico-legal purposes.  
Result of card test are limited by time of Reading the card.

257-A, Sheela Chaudhary Road, Talwandi, KOTA-5 (Raj.)

Tel 0744-3562955, Mob.: 9414227325, 9610209797 | E-mail : rxkota@gmail.com



21/21/18 HENRAJ MEENA / 34 Yrs / M / 176 Cms / 88 Kg Date: 27-Aug-2022 Refr By: DR MONIKA Examined By:

Stages	Time	Duration	Speed(mph)	Rev/min	METs	Rate	%THR	BP	RPR	PVC	Comments
Supine	00:25	0:25	00.0	00.0	01.0	079	42%	124/80	097	00	
Standup	00:57	0:32	00.0	00.0	01.0	083	45%	124/80	102	00	
HV	01:42	0:45	00.0	00.0	01.0	089	48%	124/80	110	00	
Warm Up	02:04	1:12	00.0	00.0	01.0	080	43%	124/80	099	00	
Ex-Start	03:07	0:13	01.0	00.0	01.0	089	46%	124/80	110	00	
BRUCE Stage 1	06:07	3:00	01.7	10.0	04.7	136	73%	130/88	176	00	
BRUCE Stage 2	09:07	3:00	02.5	12.0	07.1	160	85%	134/90	214	00	
BRUCE Stage 3	12:07	3:00	03.4	14.0	10.2	182	98%	140/92	254	00	
PeakEX	12:11	0:04	01.1	00.0	10.3	184	99%	140/92	257	00	
Recovery	13:11	1:00	01.1	00.0	04.3	169	91%	138/88	229	00	
Recovery	14:11	2:00	00.0	00.0	01.0	133	72%	130/88	172	00	
Recovery	15:11	3:00	00.0	00.0	01.0	115	62%	130/88	149	00	
Recovery	16:11	4:00	00.0	00.0	01.0	119	64%	128/88	152	00	
Recovery	17:11	5:00	00.0	00.0	01.0	114	61%	124/82	141	00	
Recovery	17:27	5:16	00.0	00.0	01.0	116	62%	124/82	143	00	

**FINDINGS:**

- Exercise Time: 09:04
- Max HR Attained: 164 bpm 99% of Target 186
- Max BP Attained: 140/92
- Max Workload Attained: 10.3 Good response to induced stress
- Test End Reasons: Test Complete, Heart Rate Achieved

**REPORT:**

*Handwritten signature*

*Handwritten signature*

Doctor: DR YASH BHARGAVA









*[Handwritten signature]*

DATE: 17-Aug-2022 04:11:25 PM MET: 1.04 98 BPM 58% O2 Sat Sp: 124 mmHg Combined Medication: 40.0 Cm Alcohol Cmc: 14.0 g/L 154.5 g/L  
 4X 74 bpm Front 4  
 E.Tm: 00:00 0.0 mph 0.0%  
 36 mmHg 4.8 Corinv

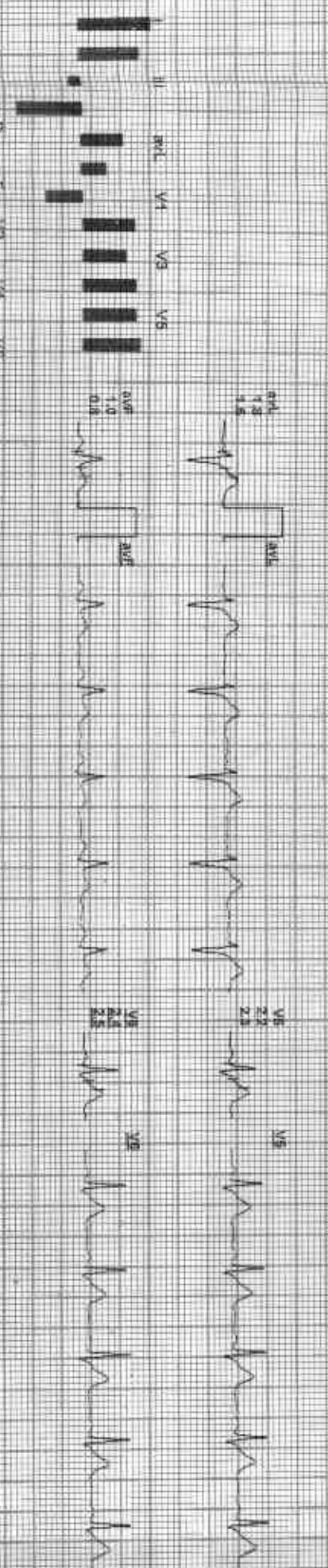
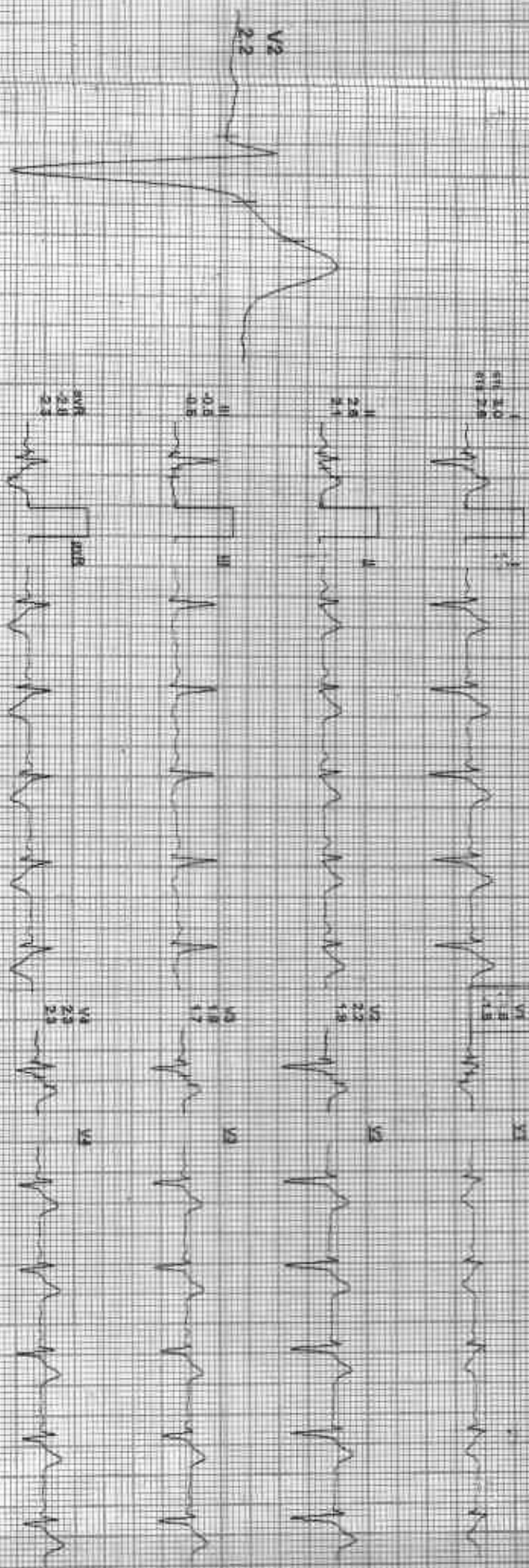

REVERSES  
 I aVR aVL V1 V2 V3 V4 V5 V6 V7 V8 V9

ASIA  
JGCHD

DATE: 27-Aug-2022 09:11:48 PM METS: 10.80 bpm/min/min BP: 124/80 mmHg Combined Machine: JAC Oh, Nida, Oh, HE, 0.05 SCALE: 35 HE  
ALX 10ms/Post12 EXTIME: 00:00 0.0 mph 0.0%  
SE: male/ht: 1.80 cm/htw: 88 kg

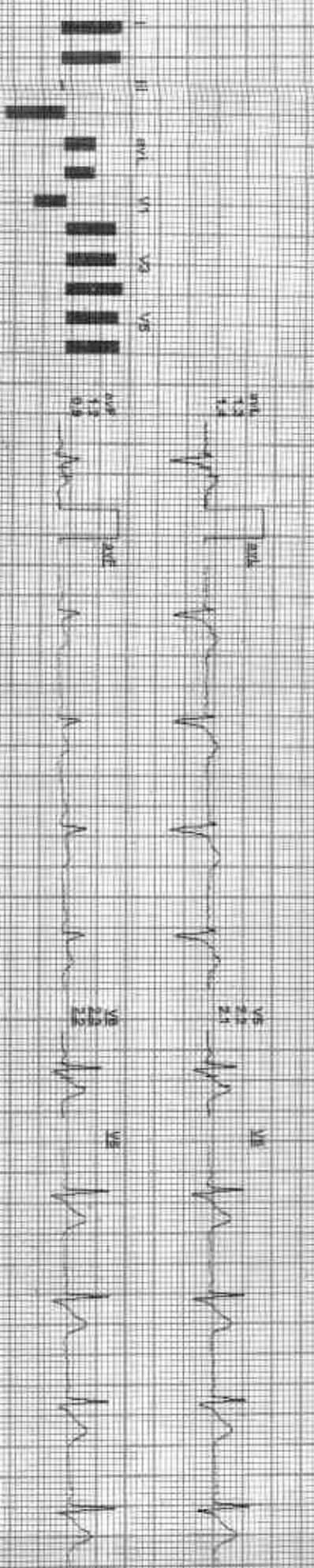
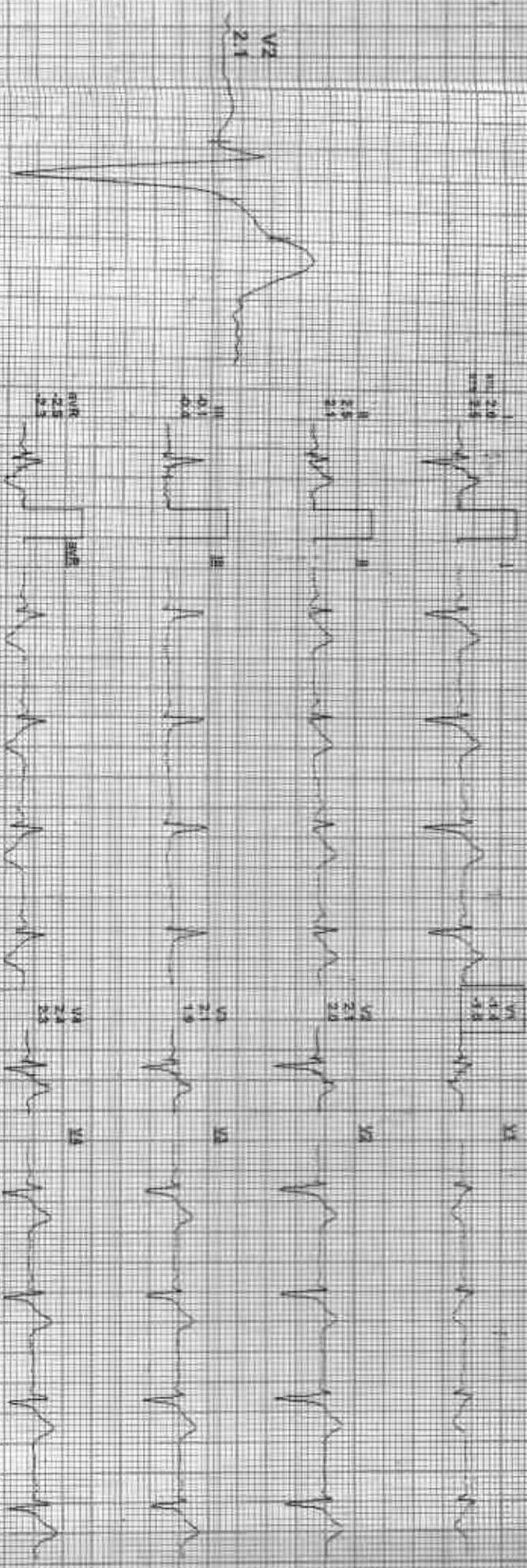

MEASUREMENTS



**GOOD HEALTH LAB**

212218 / HEMRAJ MEENA / 34 Yrs / M / 176 Cms / 88 Kg / HR : 89

Date: 27/09/2023 01:11:48 PM  
PATIENT: 40788  
SEX: M  
AGE: 34 Yrs  
HT: 176 cm  
WT: 88 kg  
ECG: Sinus rhythm, Normal ECG

ECG: 00:00 - 10:00  
100 mm/s  
100 mmV

ExStart  
ACIPL

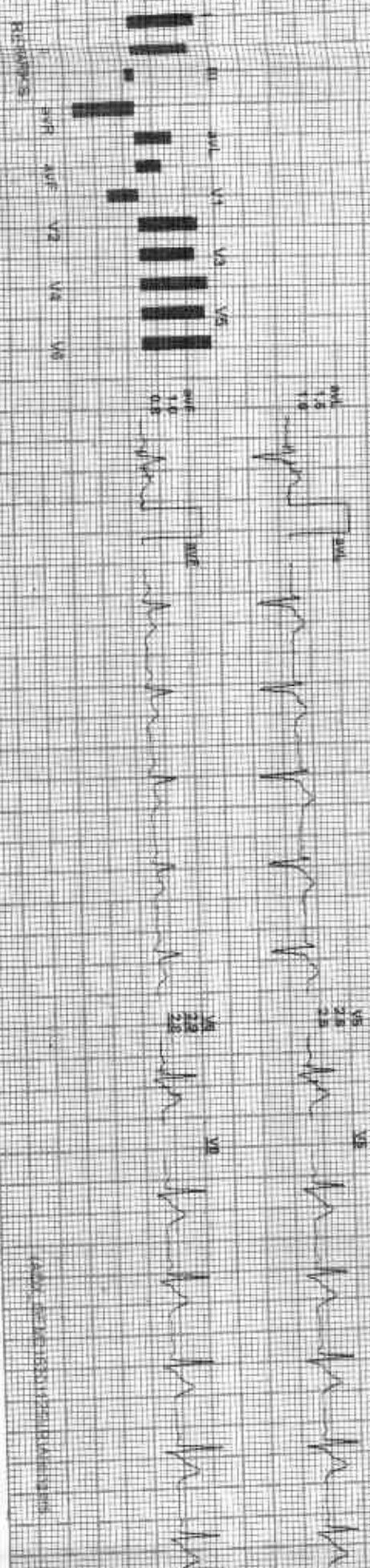
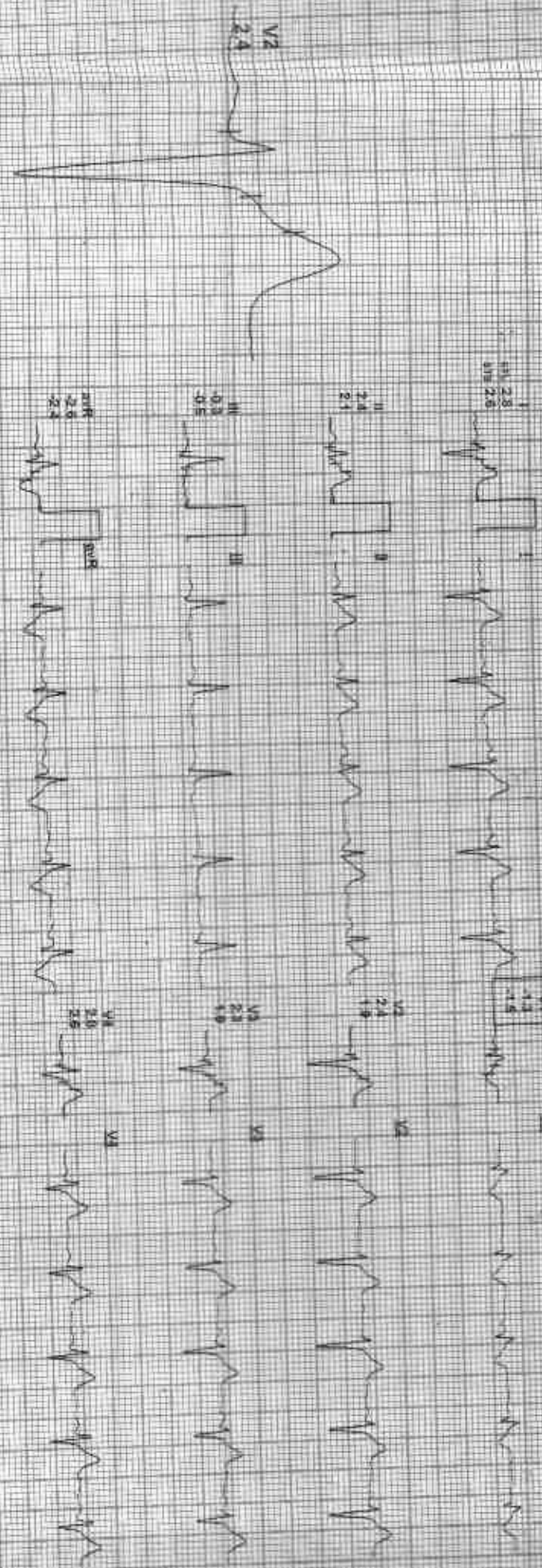





AD151

DATE: 21/07/2023 TIME: 11:40 PM PATIENT: M-176-174/168 born 88kg of HR BP: 134/90 mmHg Combined Medication: B.L.C. On: Metoprolol 50 mg, D.D.S. HELL F 35 mg

EX TIME: 06:00 2.5 mph 12.0%  
25 METERS 10.0 mph

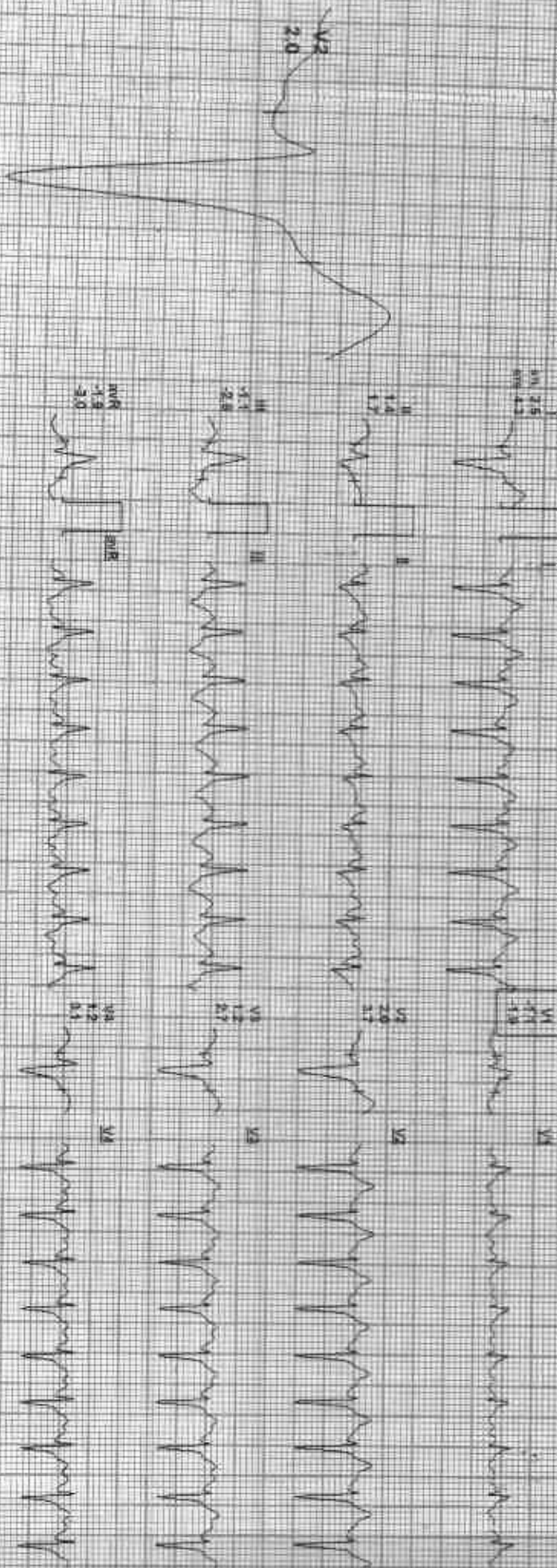

212219 / HEMRAJ MEENA / 34 Yrs / M / 176 Cms / 88 Kg / HR: 182

Date: 27-08-2023 11:48 PM PAT: 1027 182-90cm-88% of THH BP: 140/82 mmHg Combined Modals: PLIC ON Watch ON HF 0.05 H-V/E 3S Hz  
AX 400 mos (lead I) E-Time: 09:00 3.4 mph, 14.0%  
14 minutes 14.5 minutes

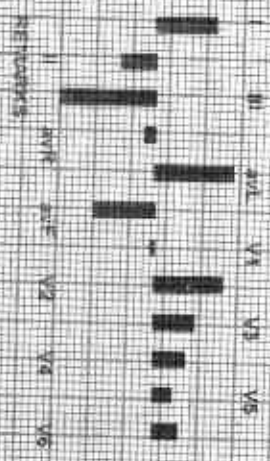
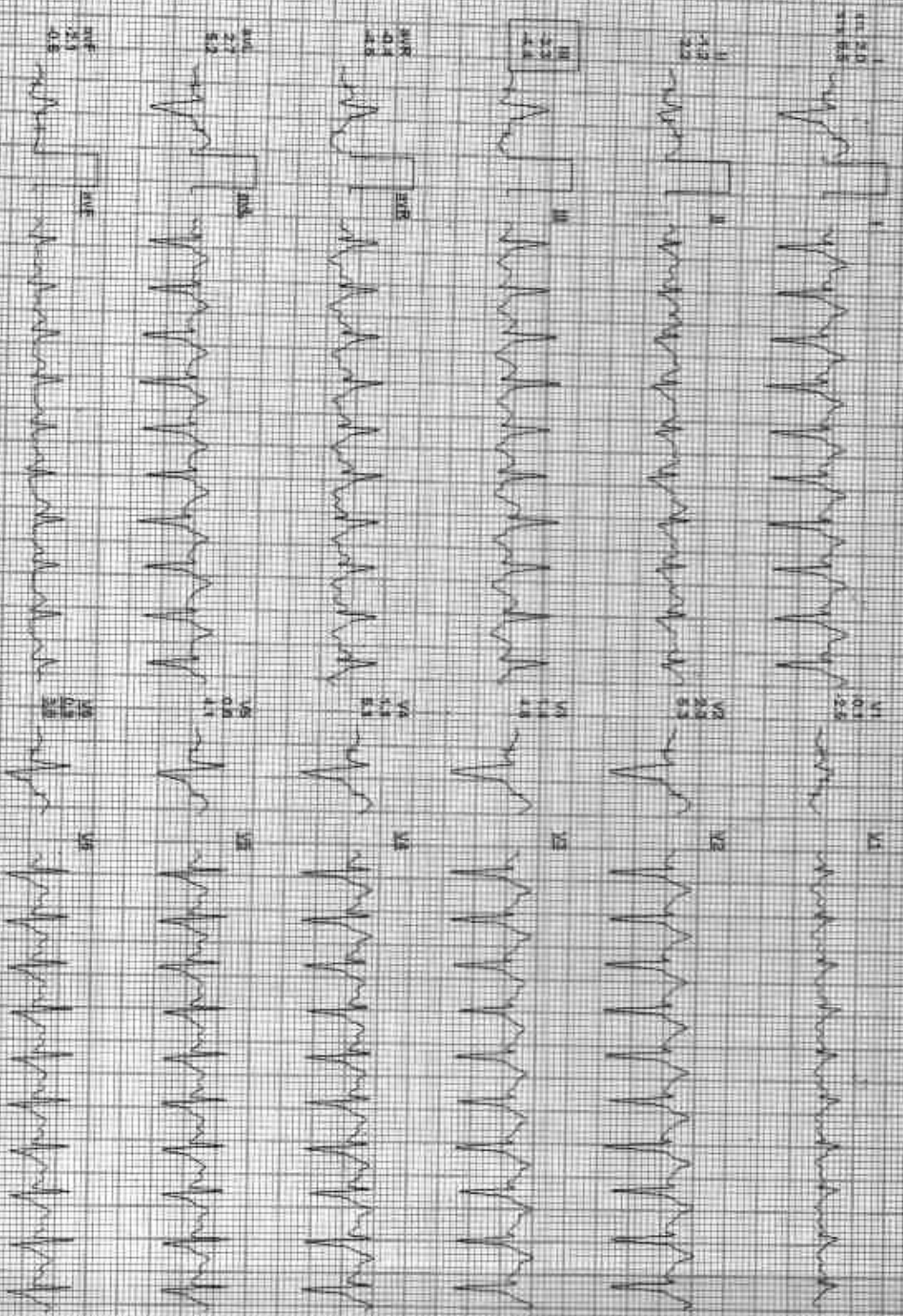
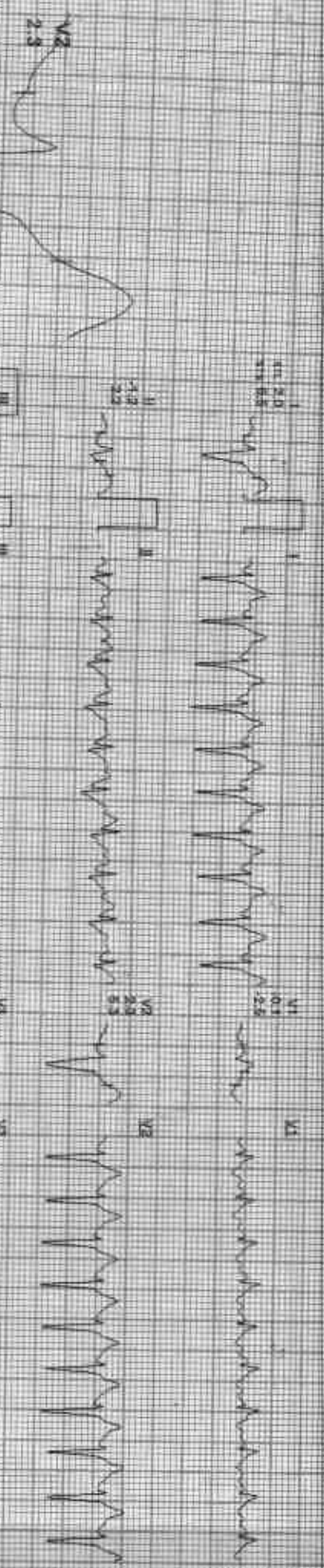





Date: 23-Aug-2024 11:48 PM MTT: 10.3 (94.8) 89% O2 Sat BP: 140/92 mmHg Sampled Modern M/C On Motion CH HF 005 Hz 30 Hz

Expiry: 08-08-2025 11:00 AM 0.0%  
Sensitivity: 1000µV



MI: 3.4  
RV: 5.1  
2.9  
0.0  
2.4  
0.0  
3.7



MI: 1.4  
RV: 1.8  
2.8  
0.0  
2.5  
0.0  
4.4



MI: 0.6  
RV: 1.1  
2.6  
0.0  
2.6  
0.0  
4.7



MI: 2.6  
RV: 2.6  
2.6  
0.0  
2.6  
0.0  
4.7



MI: 0.6  
RV: 0.6  
4.8  
0.0  
2.6  
0.0  
5.3



MI: 2.6  
RV: 2.6  
2.6  
0.0  
2.6  
0.0  
4.7



MI: 2.2  
RV: 2.2  
3.2  
0.0  
2.6  
0.0  
5.3

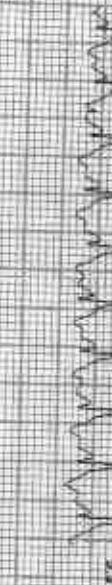

MI: 2.6  
RV: 2.6  
2.6  
0.0  
2.6  
0.0  
4.7



MI: 0.9  
RV: 0.9  
1.0  
0.0  
2.6  
0.0  
5.3



MI: 2.6  
RV: 2.6  
2.6  
0.0  
2.6  
0.0  
4.7



MI: 0.9  
RV: 0.9  
1.0  
0.0  
2.6  
0.0  
5.3

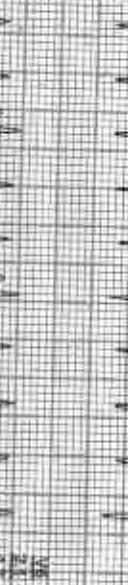

MI: 2.6  
RV: 2.6  
2.6  
0.0  
2.6  
0.0  
4.7

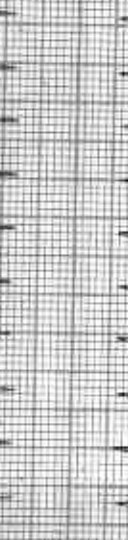

MI: 0.9  
RV: 0.9  
1.0  
0.0  
2.6  
0.0  
5.3



MI: 2.6  
RV: 2.6  
2.6  
0.0  
2.6  
0.0  
4.7



MI: 0.9  
RV: 0.9  
1.0  
0.0  
2.6  
0.0  
5.3



MI: 2.6  
RV: 2.6  
2.6  
0.0  
2.6  
0.0  
4.7



MI: 2.6  
RV: 2.6  
2.6  
0.0  
2.6  
0.0  
4.7



212218 / HEMRAJ MEENA / 34 YRS / M / 176 CMS / 88 KG / HR : 169

Recovery(1:00)

Date: 21-Aug-2024 11:45 AM MR. H.S. 169 (176 CM) of HR. BP: 126/88 mmHg

Completed Medicine: B.C. CRT. Nishi. Do. At. 0.05. H.U. 24. H.F.

Est time: 09:04 11 min 40%  
Sensit: 10.0uV

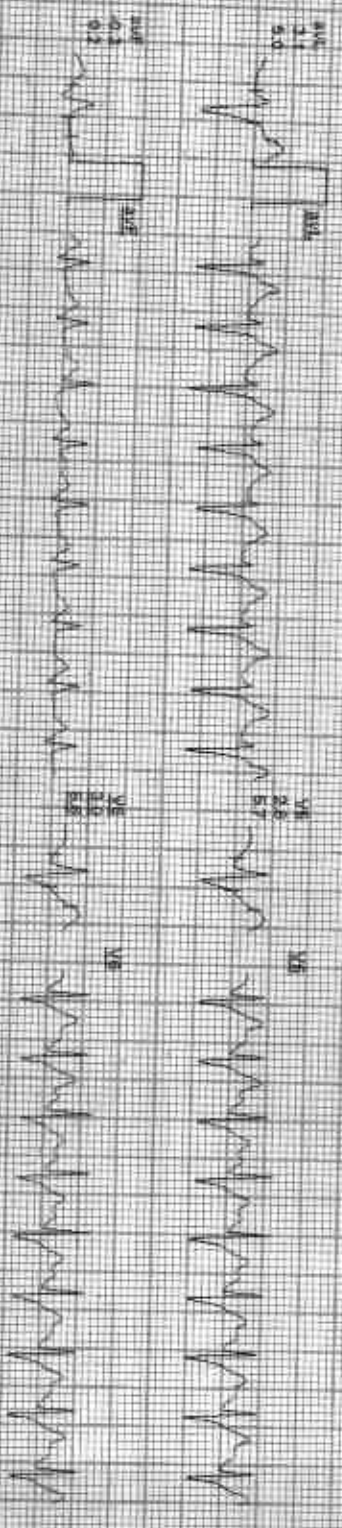
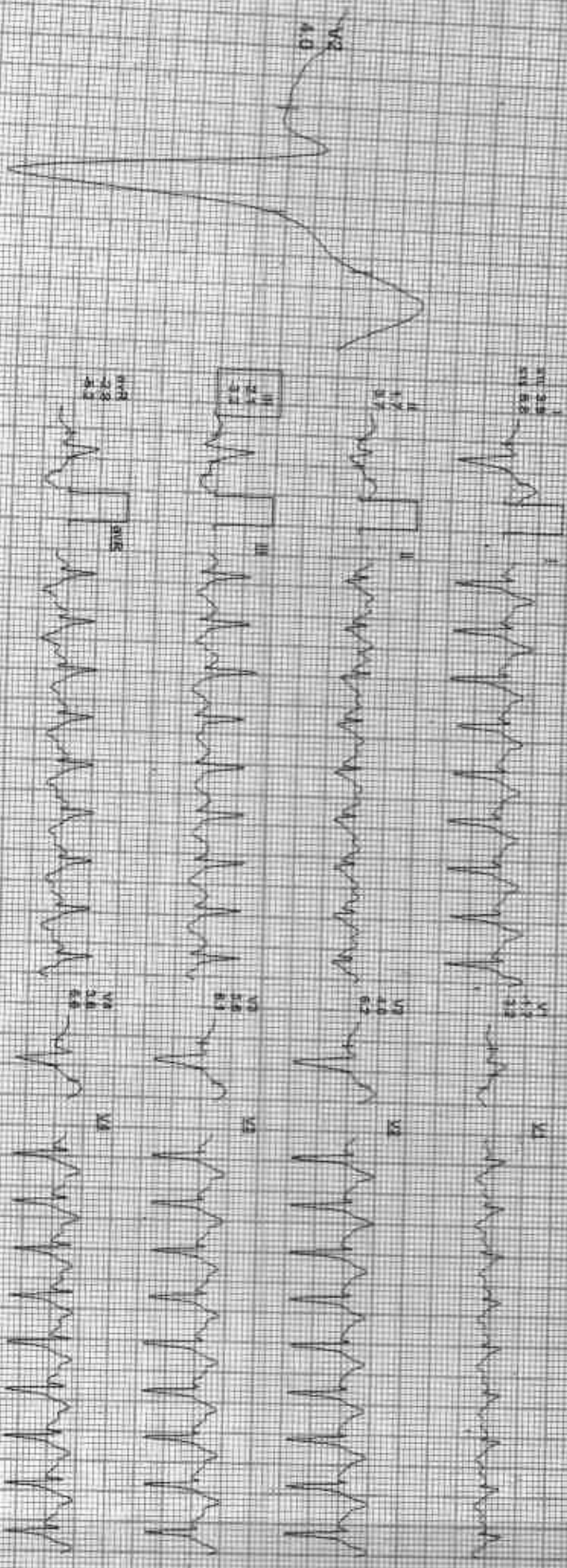

DATE: 22-10-2022 01:11:48 AM METS: 1000 CALS METS: 12% of THR EPR: 30088 ml/min Computered Medicine/BLC On Inset QW HR: 0.05 FULLF 32 14

EX: 40 (MS/POW) 1000 4.25 1000 4.25 1000 4.25

EXERCISE: 98:04 0.0 min 0.0%

Zenith/Star 1.0 CRT/ML

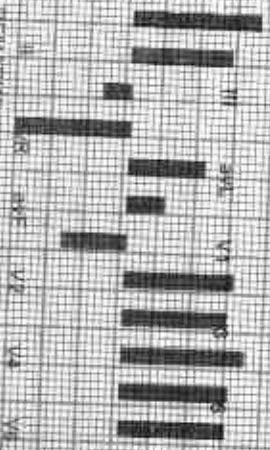
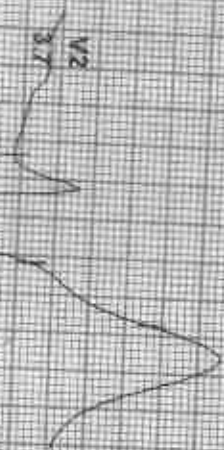













Date: 22 Aug 2022 01:14:48 PM MET S: 1603188 bpm 50% of HR 60 12482 mmmg Combined Modems: DL, C, SW, K, S, CH, L, F, G, H, I, J, K, L, M, N, O, P, Q, R, S, T, U, V, W, X, Y, Z

ExTime: 08:04 0.0 mph 0.0%  
Reserve: 1.00 C/min

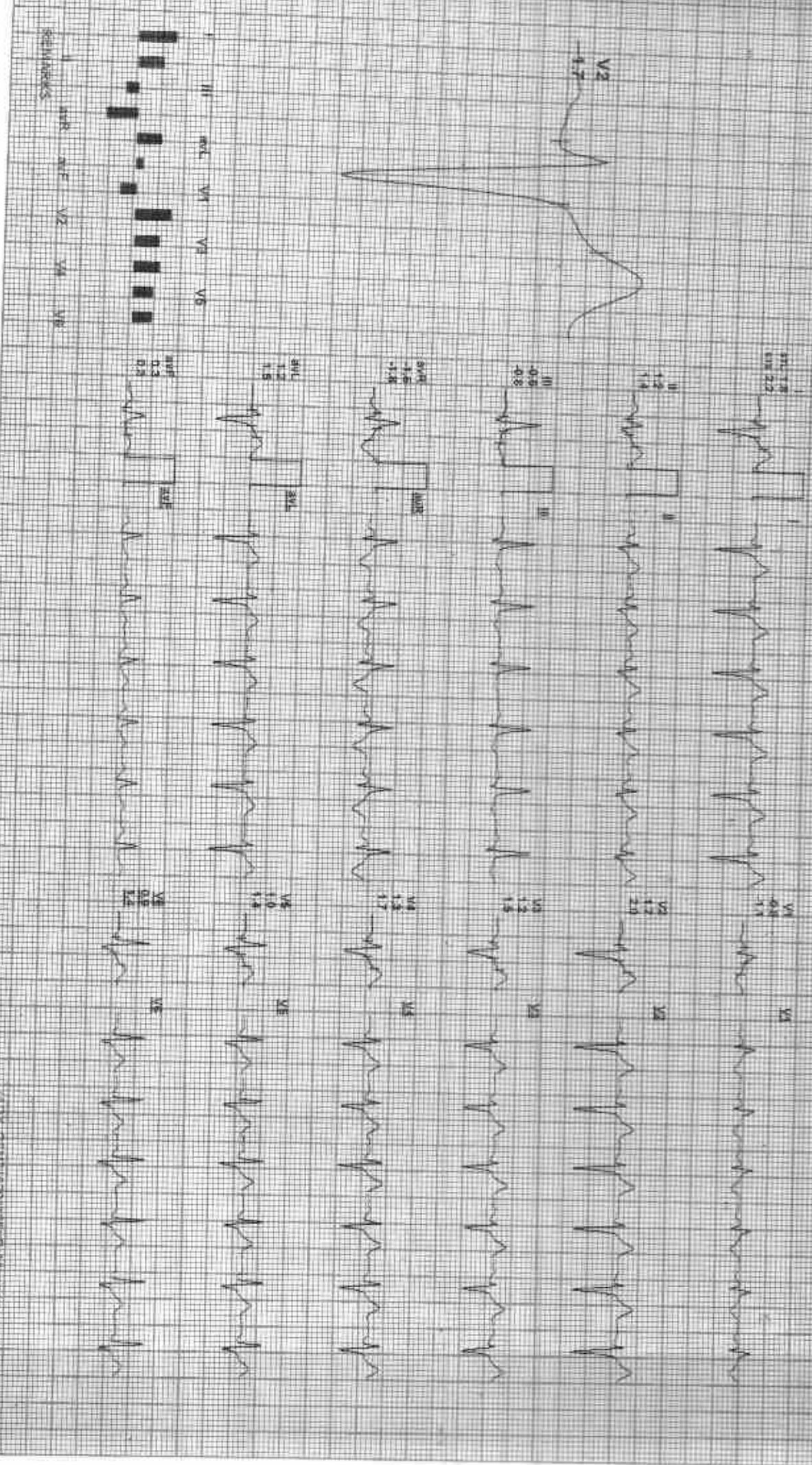



**GOOD HEALTH LAB**

212218 / HEMRAJ MEENA / 34 Yrs / M / 176 Cms / 88 Kg / HR - 80

Average

ACGIPCL

Date: 22/06/2023 01:14:46 PM I II III AVR AVL AVF V1 V2 V3 V4 V5 V6

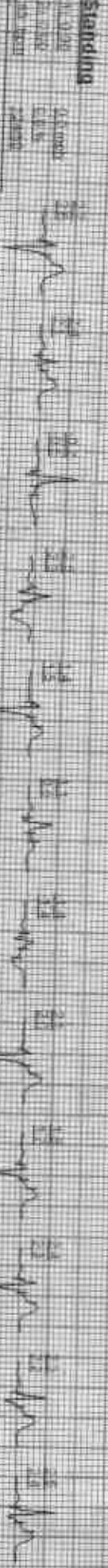





212218 / HEMRAJ MEENA / 34 Yrs / M / 176 Cms / 88 Kg / HR : 90

Date: 07-04-2020 on 11:45 AM I II III AVR AVF V1 V2 V3 V4 V5 V6

Recovery



Recovery



Recovery





GOOD HEALTH LAB

SAMA KRISHNA HOSPITAL KOTA

Patient Information

ID: 000330

Name: HIRRAJ MEERA

Age: 37

Height: 160

Smoker: N

Time/Date: 09-51:58 27/JAN/22

ECG Settings

Filtering Mode: AUTO 3

PAPER: 10 mm/mV

Speed: 25mm/Sec

Filter: 35-35Hz

Notch: ON

Physion Lead: II

ALLENGHER P130CS-A-10J Ver-1.3M

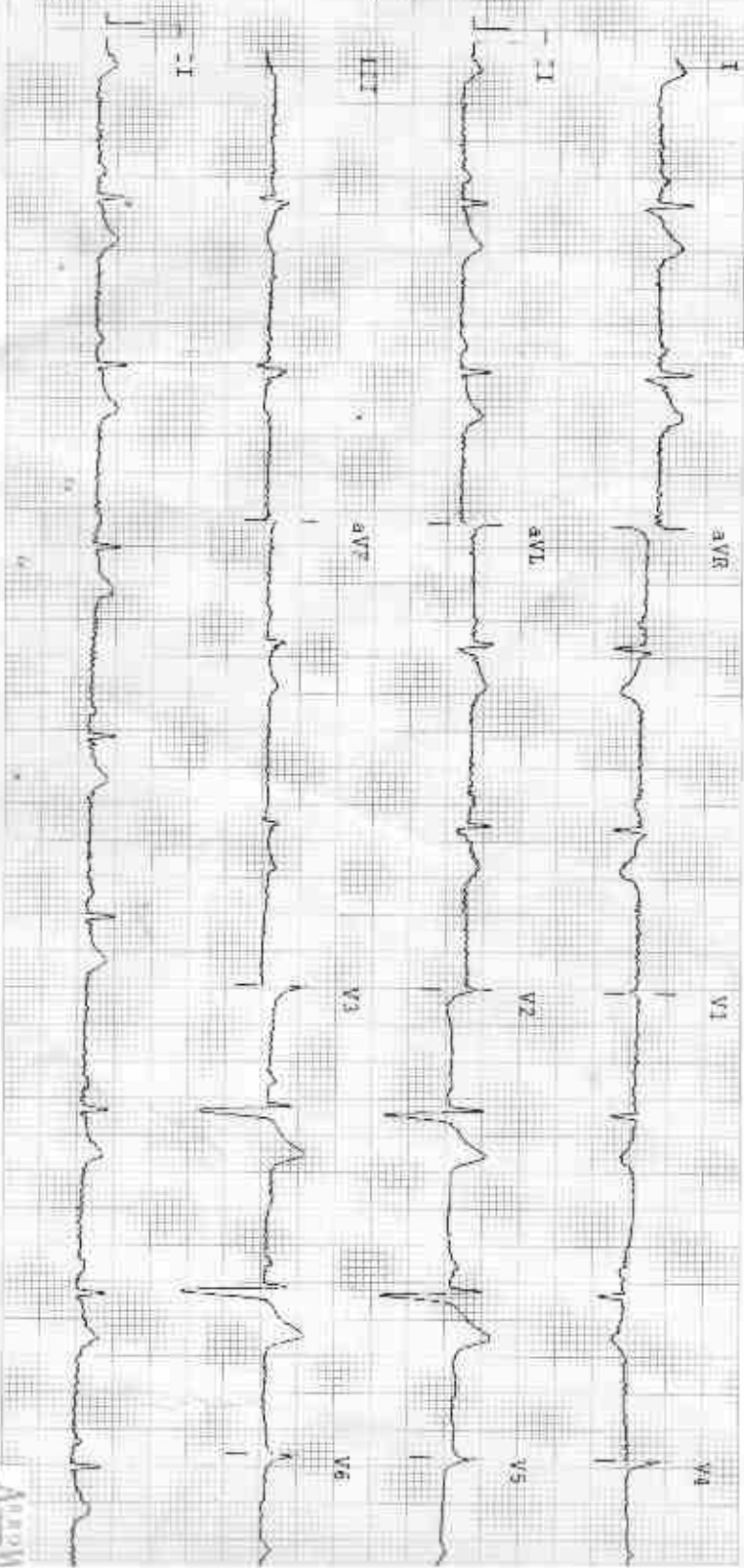

Arrhythm



L



HEMRAJ MEENA DR YASH M 1394 8/27/2022 CHEST.FRN P->A  
RAMA KRISHNA HOSPITAL, 257-A SHEELA CHAUDRY ROAD, TALWANDI, KOTA (RAJ.)



आवश्यक सूचना  
स्वस्थ आरोग्य प्राप्त करने के लिए नियमित रूप से जांच करावें।

Fire Exit

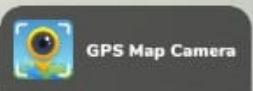

GPS Map Camera

Kota, Rajasthan, India

5V32+4F3, New Rajeev Gandhi Nagar, VIP Colony, Talwandi, Kota, Rajasthan 324005, India

Lat 25.152738°

Long 75.851089°

27/08/22 09:57 AM