

Patient Name : **MR. AISHWARYA PANDEY**  
Patient ID : 57189  
Age / Sex : 30 years / Male  
Referred by : MEDIWHEEL  
Bill ID : 92955

Collected : Jan 13, 2024, 11:59 a.m.  
Reported : Jan 13, 2024, 05:51 p.m.  
Sample ID :   
259332

Test Description	Results	Units	Biological Reference Range
<b><u>THYROID STIMULATING HORMONE (TSH)</u></b>			
Sample Type : Serum			
<b>Thyroid Stimulative Hormone (TSH)</b> [ CLIA ]	3.279	μIU/mL	0.3 - 4.5 1st trimester - 0.1 - 2.5μIU/mL 2nd trimester - 0.2 - 3μIU/mL 3rd trimester - 0.3 - 3μIU/mL

**Clinical Significance :-**

1. Serum TSH concentrations exhibit a diurnal variation with the peak occurring during the night.
2. Useful for: Screening for thyroid dysfunction and detecting mild (subclinical), as well as overt, primary hypo- or hyperthyroidism in ambulatory patients.
3. Monitoring patients on thyroid replacement therapy.
4. Confirmation of thyroid-stimulating hormone (TSH) suppression in thyroid cancer patients on thyroxine suppression therapy.
5. Prediction of thyrotropin-releasing hormone-stimulated TSH response.

\*\*END OF REPORT\*\*

  
**Dr. Sudhamani S. MD**  
Consultant Pathologist  
Reg. No. : 80461

Patient Name : **MR. AISHWARYA PANDEY**  
Patient ID : 57189  
Age / Sex : 30 years / Male  
Referred by : MEDIWHEEL  
Bill ID : 92955

Collected : Jan 13, 2024, 11:59 a.m.  
Reported : Jan 13, 2024, 05:51 p.m.  
Sample ID :



259332

Test Description	Results	Units	Biological Reference Range
<b><u>FASTING BLOOD SUGAR</u></b>			
Sample Type : Flouride R			
Fasting Blood Sugar [ GOD - POD ]	98.7	mg/dl	Normal : 70 - 99 mg/dl impaired Tolerance : 100 - 125mg/dl Diabetes Mellitus : >126 mg/dl
Technique :-	Fully Automated Biochemistry Analyser ERBA EM-200		

\*\*\*END OF REPORT\*\*\*

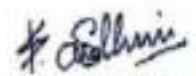

**Dr. Sudhamani S. MD**  
Consultant Pathologist  
Reg. No. : 80461

Patient Name : **MR. AISHWARYA PANDEY**  
Patient ID : 57189  
Age / Sex : 30 years / Male  
Referred by : MEDIWHEEL  
Bill ID : 92955

Collected : Jan 13, 2024, 11:59 a.m.  
Reported : Jan 13, 2024, 05:51 p.m.  
Sample ID :



259332

Test Description	Results	Units	Biological Reference Range
------------------	---------	-------	----------------------------

**POST PRANDIAL BLOOD SUGAR**

Sample Type : Flouride PP

Post Prandial Blood Sugar [ GOD - POD ]	114.1	mg/dl	110-180
--------------------------------------------	-------	-------	---------

Technique :- Done On Fully Automated Biochemistry Analyser ERBA EM-200

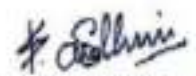
**\*\*END OF REPORT\*\***

**Dr. Sudhamani S. MD**  
Consultant Pathologist  
Reg. No. : 80461

Patient Name : **MR. AISHWARYA PANDEY**  
Patient ID : 57189  
Age / Sex : 30 years / Male  
Referred by : MEDIWHEEL  
Bill ID : 92955

Collected : Jan 13, 2024, 11:59 a.m.  
Reported : Jan 13, 2024, 05:51 p.m.  
Sample ID :   
259332

Test Description	Results	Units	Biological Reference Range
------------------	---------	-------	----------------------------

**BLOOD GROUP**

Sample Type : EDTA / Whole Blood

ABO Grouping	"O"
Rh Grouping	POSITIVE

**Note:**

These report is for information purpose only. Blood group needs to be reconfirmed at the time of cross matching for blood transfusion.

\*\*END OF REPORT\*\*

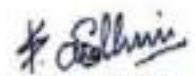

**Dr. Sudhamani S. MD**  
Consultant Pathologist  
Reg. No. : 80461

Patient Name : **MR. AISHWARYA PANDEY**  
Patient ID : 57189  
Age / Sex : 30 years / Male  
Referred by : MEDIWHEEL  
Bill ID : 92955

Collected : Jan 13, 2024, 11:59 a.m.  
Reported : Jan 13, 2024, 05:51 p.m.  
Sample ID :



259332

Test Description	Results	Units	Biological Reference Range
------------------	---------	-------	----------------------------

**LIPID PROFILE**

Sample Type : Serum

TOTAL CHOLESTEROL

**253**

mg/dL

Desirable : &lt;200 mg/dl

[ CHOD-PAP ]

Borderline : 200 - 239mg/dl

High : &gt;240 mg/dl

TRIGLYCERIDES

146.1

mg/dL

Desirable : &lt;150 mg/dl

[ Glycerol Phosphate Oxidase ]

Borderline : 150 - 199mg/dl

High : &gt;200mg/dl

HDL CHOLESTEROL [ Direct ]

40.4

mg/dL

Desirable : &gt;40 mg/dl

Borderline Risk : 35 mg/dl

High Risk : &lt;30 mg/dl

LDL CHOLESTEROL [ Calculated ]

**183.38**

mg/dL

Desirable : &lt;100 mg/dl

Borderline : 130 - 160mg/dl

High : &gt;160mg/dl

VLDL Cholesterol

29.22

mg/dL

Desirable : &lt;26 mg/dl

[ Calculated ]

Borderline : &gt;30 mg/dl

Total Chol / HDL Chol Ratio

**6.26**

mg/dL

Desirable : &lt;5 %

[ Calculated ]

LDL / HDL Ratio

**4.54**

1.00 - 3.55

[ Calculated ]

NON-HDL CHOLESTEROL

**212.60**

mg/dL

Desirable : &lt;130 mg/dl

[ Calculated ]

Borderline : 160 - 189 mg/dl

High : &gt;220 mg/dl

**Technique:**

Fully Automated Biochemistry Analyser ERBA EM-200.

**\*\*END OF REPORT\*\***

**Dr. Sudhamani S. MD**  
Consultant Pathologist  
Reg. No. : 80461

Patient Name : **MR. AISHWARYA PANDEY**  
Patient ID : 57189  
Age / Sex : 30 years / Male  
Referred by : MEDIWHEEL  
Bill ID : 92955

Collected : Jan 13, 2024, 11:59 a.m.  
Reported : Jan 13, 2024, 05:51 p.m.  
Sample ID :



259332

Test Description	Results	Units	Biological Reference Range
<b><u>GLYCOCYLATED HAEMOGLOBIN</u></b>			
Sample Type : EDTA / Whole Blood			
Glycocyalted Haemoglobin (HbA1c) [ Tosoh HPLC ]	5.6	%	<5.7%NON DIABETIC 5.7-6.4% PRE-DIABETIC >6.5% DIABETIC <7.0% GOAL FOR DIABETIC ON TREATMENT
MEAN BLOOD GLUCOSE	<b>114.02</b>	mg/dL	116.89 - 154.2

\*\*END OF REPORT\*\*



**Dr. Sudhamani S. MD**  
Consultant Pathologist  
Reg. No. : 80461

Patient Name : **MR. AISHWARYA PANDEY**  
Patient ID : 57189  
Age / Sex : 30 years / Male  
Referred by : MEDIWHEEL  
Bill ID : 92955

Collected : Jan 13, 2024, 11:59 a.m.  
Reported : Jan 13, 2024, 05:51 p.m.  
Sample ID :



259332

Test Description	Results	Units	Biological Reference Range
------------------	---------	-------	----------------------------

**URINE ANALYSE REPORT**

Sample Type : Urine

**PHYSICAL EXAMINATION**

COLOUR	Pale Yellow		
APPEARANCE	Clear		
REACTION (PH)	6.5		4.8 - 7.6
SPECIFIC GRAVITY	1.010		1.010 - 1.030
ALBUMIN	Absent		
GLUCOSE	Absent		
BLOOD (U)	Absent		
BILE PIGMENTS	Negative		
BILE SALTS	Absent		
KETONE	Negative		
LEUKOCYTES	Absent		
NITRITE	Absent		
UROBILINOGEN	Negative		

**MICROSCOPY**

PUS CELLS/hpf	1-2
RBCs/hpf	Absent
EPI.CELLS/hpf	1-2
CASTS	Absent
CRYSTALS	Absent
BACTERIA	Absent
Other	Absent

**\*\*END OF REPORT\*\***

**Dr. Sudhamani S. MD**  
Consultant Pathologist  
Reg. No. : 80461

Patient Name : **MR. AISHWARYA PANDEY**  
Patient ID : 57189  
Age / Sex : 30 years / Male  
Referred by : MEDIWHEEL  
Bill ID : 92955

Collected : Jan 13, 2024, 11:59 a.m.  
Reported : Jan 13, 2024, 05:51 p.m.  
Sample ID :



259332

Test Description	Results	Units	Biological Reference Range
------------------	---------	-------	----------------------------

**LIVER FUNCTION TEST**

Sample Type : Serum

TOTAL BILIRUBIN [ DIAZO ]	0.78	mg/dl	0.3-1.3 mg/dl
BILIRUBIN-DIRECT [ DIAZO ]	0.36	mg/dl	0.1-0.4 mg/dl
BILLIRUBIN-INDIRECT [ CALCULATED ]	0.42	mg/dl	0.1-0.9 mg/dl
S.G.O.T. (AST) [ IFCC without Pyridoxal Phosphate ]	26.6	IU/L	5-40 IU/L
S.G.P.T.(ALT) [ IFCC without Pyridoxal Phosphate ]	37.9	IU/L	5-40 IU/L
ALKALINE PHOSPHATASE [ Amino Methyl Propanol (AMP) ]	120	IU/L	44-147 IU/L
TOTAL PROTEINS [ BIURET ]	7.47	IU/L	6.0 - 8.5g/dL
ALBUMIN [ BROMO CRESOL GREEN (BCG) ]	4.05	g/dl	3.5-5.0 g/dl
GLOBULIN [ CALCULATED ]	3.42	gm%	2.3-3.5 gm%
ALBUMIN/GLOBULIN RATIO [ CALCULATED ]	1.18		
GAMMA GT	18.10	U/L	0 - 45

Technique : Fully Automated Biochemistry Analyser ERBA EM-200

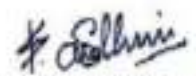
**\*\*END OF REPORT\*\***

**Dr. Sudhamani S. MD**  
Consultant Pathologist  
Reg. No. : 80461



Patient Name : **MR. AISHWARYA PANDEY**  
Patient ID : 57189  
Age / Sex : 30 years / Male  
Referred by : MEDIWHEEL  
Bill ID : 92955

Collected : Jan 13, 2024, 11:59 a.m.  
Reported : Jan 13, 2024, 05:51 p.m.  
Sample ID :



259332

Test Description	Results	Units	Biological Reference Range
------------------	---------	-------	----------------------------

**SR. URIC ACID**

Sample Type : Serum

<b>Uric Acid</b> [ Uricase - POD ]	6.2	mg/dl	3.6 - 7.7
---------------------------------------	-----	-------	-----------

Technique :- Done On Fully Automated Biochemistry Analyser ERBA EM-200.

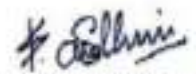
**\*\*END OF REPORT\*\***

**Dr. Sudhamani S. MD**  
Consultant Pathologist  
Reg. No. : 80461

Patient Name : **MR. AISHWARYA PANDEY**  
Patient ID : 57189  
Age / Sex : 30 years / Male  
Referred by : MEDIWHEEL  
Bill ID : 92955

Collected : Jan 13, 2024, 11:59 a.m.  
Reported : Jan 13, 2024, 05:51 p.m.  
Sample ID :



259332

Test Description	Results	Units	Biological Reference Range
<b><u>CREATININE</u></b>			
Sample Type : Serum			
<b>Creatinine</b>	0.95	mg/dl	0.40 - 1.40
[ Enzymatic ]			
Estimated GFR	110.43	ml/min/1.73sq m	Normal: >90 Mild Decrease : 60-89 Mild Moderate Decrease : 45-59 Moderate to Severe Decrease : 30-44 Severe Decrease ; 15-29 Kidney Failure : <15
[ Calculated ]			
Formula	Estimated GFR Calculate By CKD-EPI Formula.		
Technique :-	Done On Fully Automated Biochemistry Analyser ERBA EM-200		

\*\*END OF REPORT\*\*



**Dr. Sudhamani S. MD**  
Consultant Pathologist  
Reg. No. : 80461

Patient Name : **MR. AISHWARYA PANDEY**  
Patient ID : 57189  
Age / Sex : 30 years / Male  
Referred by : MEDIWHEEL  
Bill ID : 92955

Collected : Jan 13, 2024, 11:59 a.m.  
Reported : Jan 13, 2024, 05:51 p.m.  
Sample ID :



259332

Test Description	Results	Units	Biological Reference Range
------------------	---------	-------	----------------------------

**BLOOD UREA LEVEL ( BUL )**

Sample Type : Serum

<b>Urea</b>	20.9	mg/dl	10 - 40
-------------	------	-------	---------

[ Urease - GLDH ]

<b>Bun</b>	9.76	mg/dl	6 - 21
------------	------	-------	--------

[ Calculated ]

Technique :- Done On Fully Automated Biochemistry Analyser ERBA EM-200

\*\*END OF REPORT\*\*



**Dr. Sudhamani S. MD**  
Consultant Pathologist  
Reg. No. : 80461

Patient Name : **MR. AISHWARYA PANDEY**  
Patient ID : 57189  
Age / Sex : 30 years / Male  
Referred by : MEDIWHEEL  
Bill ID : 92955

Collected : Jan 13, 2024, 11:59 a.m.

Reported : Jan 13, 2024, 05:51 p.m.

Sample ID :



259332

Test Description	Results	Units	Biological Reference Range
------------------	---------	-------	----------------------------

### COMPLETE BLOOD COUNT

Sample Type : EDTA / Whole Blood

Hemoglobin	13.1	g/dl	13.0 - 17.0
RBC COUNT	4.62	Millions/c	4.5 - 5.5
PCV(Hematocrit)	41.8	%	40.0 - 50.0
Mean Cell Volume(MCV) [ calculated ]	90.3	fl	80.0 - 100.0
Mean Cell Hemoglobin(MCH) [ calculated ]	28.3	pg	27.0 - 33.0
Mean Cell Hb Conc(MCHC) [ calculated ]	<b>31.3</b>	g/dl	32 - 36
RDW	14	%	11.50 - 14.50
Total Leucocytes (WBC) Count	8980	/cumm	4000-11000

### DIFFERENTIAL COUNT

Neutrophils	48.7	%	40 - 70
Lymphocytes	45.7	%	20 - 50
Eosionphils	1	%	01 - 06
Monocytes	4.1	%	00 - 08
Basophils [ calculated ]	0.5	%	00-01

### SMEAR STUDY

RBC Morphology	Normocytic Normocromic.		
WBC Morphology	No E/o Toxic granules seen		
Platelets On Smear	Adequate on Smear		
Platelet Count	243000	/cumm	150000 - 450000
MPV	<b>12.3</b>	fL	6.5 - 10.0

### Comments :-

#### Method:-

HB:-Colorimetric, Total WBC:-Impedance/Flow Cytometry, HCT, MCV, MCH, MCHC, RDW-CV:-Calculate, Diff. Count: Flow Cytometry / Manual Stained Smear Microscopy, RBC: Impedance, Platelets : Impedance Method.

#### Technique :-

Fully Automated 5 part Diff. Cell Counter .

All Test Results are subjected to stringent international External and Internal Quality Control Protocols

**\*\*END OF REPORT\*\***

**Dr. Sudhamani S. MD**  
Consultant Pathologist  
Reg. No. : 80461

Patient Name : **MR. AISHWARYA PANDEY**  
Patient ID : 57189  
Age / Sex : 30 years / Male  
Referred by : MEDIWHEEL  
Bill ID : 92955

Collected : Jan 13, 2024, 11:59 a.m.  
Reported : Jan 13, 2024, 05:51 p.m.  
Sample ID :   
259332

Test Description	Results	Units	Biological Reference Range
	<u><b>ESR</b></u>		
Sample Type : EDTA / Whole Blood			
ESR	15	Mm/hr	0 - 15
Method	Westergren		

\*\*END OF REPORT\*\*



**Dr. Sudhamani S. MD**  
Consultant Pathologist  
Reg. No. : 80461

Patient Name : **MR. AISHWARYA PANDEY**  
Patient ID : 57189  
Age / Sex : 30 years / Male  
Referred by : MEDIWHEEL  
Bill ID : 92955

Collected : Jan 13, 2024, 11:59 a.m.  
Reported : Jan 13, 2024, 05:51 p.m.  
Sample ID :   
259332

Test Description	Results	Units	Biological Reference Range
<b><u>TOTAL THYROXINE ( T4 )</u></b>			
Sample Type : Serum			
Total Thyroxine ( T4) [ CLIA ]	95.86	ng/ml	52 - 127

**\*\*END OF REPORT\*\***



**Dr. Sudhamani S. MD**  
Consultant Pathologist  
Reg. No. : 80461

Patient Name : **MR. AISHWARYA PANDEY**  
Patient ID : 57189  
Age / Sex : 30 years / Male  
Referred by : MEDIWHEEL  
Bill ID : 92955

Collected : Jan 13, 2024, 11:59 a.m.  
Reported : Jan 13, 2024, 05:51 p.m.  
Sample ID :   
259332

Test Description	Results	Units	Biological Reference Range
<b><u>TOTAL TRIIODOTHYRONINE (T3)</u></b>			
Sample Type : Serum			
TotalTriiodothyronine (T3) [ CLIA ]	1.734	ng/dL	0.69 - 2.15

\*\*END OF REPORT\*\*

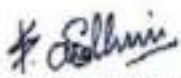

**Dr. Sudhamani S. MD**  
Consultant Pathologist  
Reg. No. : 80461

NAME- AISHWARYA PANDEY

DATE-13/1/2024

AGE- 30/M

X-RAY CHEST PA

The Bony Thorax is Normal.

Both The Costophrenic And Cardiophrenic Angles Are Clear.

Cardiac Shape And Size Appears Normal.

The Lung Field Appears Normal.

Both The Hila Are Normal In Density And Position.

**Impression: - Normal Chest X-Ray.**

*For, Anar*

**DR.MRUDULA BABAR**  
**CONSULTANT RADIOLOGIST**

**DR. MRUDULA BABAR**  
MBBS, MD, GMRE (RADIOLOGY)  
CPS NUMBER- 2009  
REG. NO. 2005/03/2139



Name : MR AISHWARYA PANDEY	Age/sex: 30 Yrs. /MALE
Ref by: MEDIWHEEL	Date: 13/01/2024

**ULTRASOUND EXAMINATION OF ABDOMEN & PELVIS**

**Findings-**

The Liver is normal in size (12.2cm), shape and raised echogenicity. No focal lesion is seen. The Hepatic veins appear normal. There is no IHBR dilatation. The portal vein appears normal.

The gall bladder is contracted. The proximal C.B.D. is normal caliber

Visualized head of Pancreas appears normal in size and reflectivity. The pancreatic duct is not dilated. Rest of the pancreas and retro peritoneum is obscured by bowel gases

The spleen is normal in size (8.7cm), No focal lesion is seen. Splenic vein is normal at hilum.

Both kidneys are normal in position and size. They show normal cortical reflectivity and cortico-medullary differentiation.

Right kidney measures 10.1x4.6 cm and shows 3.7mm, 5.1mm sized calculi at mid pole.

Left kidney measures 10.3 x 5.3 cm and shows mild hydronephrosis and proximal hydroureter due to 13.6 mm sized calculus at proximal ureter.

The Urinary bladder is well distended. No evidence of any intraluminal mass or calculi.

The visualized Prostate appears normal in size, shape and homogenous echotexture, its measures 2.8 x 3.4 x 3.5 cm-16.5 cc

-There is no free fluid is seen in the pelvis. No probe tenderness in present study.

**IMPRESSION:-**

- Grade 2 fatty infiltration of liver.
- Non obstructing right renal calculi.
- Left proximal ureteric calculus with mild to moderate back pressure changes.
- Adv : clinical correlation and CT KUB for further evaluation .



Dr. MRUDULA BABAR  
CONSULTANT RADIOLOGIST  
**DR. MRUDULA BABAR**  
MBBS, MD, DMRE (RADIOLOGY)

CPS MUMBAI 2009

REG. NO: 2005032139





# DIABECARE DIABETES AND ENDOCRINE CLINIC SEAWOODS (W), NAVI MUMBAI - 400706

Name: AISHWARYA PANDEY

Date: 13-01-2024

Time: 17:21

Age: 30 Gender: M

Height: 173 cms

Weight: 85 Kg

ID: 41203

Clinical History: HEALTH CHECKUP

Medications:

## Test Details:

Protocol: Bruce

Predicted Max HR: 190

Target HR: 161 (85% of Pr. MHR)

Exercise Time: 0:09:09

Achieved Max HR: 166 (87% of Pr. MHR)

Max MetS: 10.3

Max BP: 140/70

Max BP x HR: 23240

Test Termination Criteria: Target HR attained

## Protocol Details:

Stage Name	Stage Time	METS	Speed km/h	Grade %	Heart Rate bpm	HR min/h	RPP	ST Level min	ST Slope mV/S
Sapine	00:19	1	0	0	94	110/70	10340	0.5 V6	-0.4 AVR
Standing	00:11	1	0	0	75	110/70	8250	0.5 V5	0.3 I
Hyper Ventilation	01:43	1	0	0	110	110/70	12100	0.6 V2	0.3 I
Pre Test	01:36	1	1.6	0	111	120/70	13320	-0.6 AVR	0.3 I
Stage: 1	01:00	4.7	3.7	10	133	120/70	15960	0.4 I	0.4 V2
Stage: 2	01:00	7	4	12	160	130/70	10930	0.5 II	-0.3 III
Stage: 3	01:00	10.1	4.5	14	162	140/70	22680	-0.7 III	0.7 I
Peak Exercise	00:09	10.5	6.8	16	166	140/70	25240	-1.3 V4	0.8 I
Recovery 1	01:00	1	0	0	117	130/70	15210	-0.3 V2	0.2 I
Recovery 2	03:00	1	0	0	108	120/70	12960	0.3 V6	0.2 I
Recovery 3	02:55	1	0	0	107	120/70	12840	0.6 V9	-0.2 III

## Interpretation

NEGATIVE FOR PROVOCABLE MYOCARDIAL ISCHEMIA



**Dr. Mahesh V. Padsalge**

MD. (Medicine)

Consultant Physician

Reg. No. 91424 (M.M.C.)

Ref. Doctor: MEDIWHEEL

Doctor: DR MAHESH PADSALGE

SCHILLER

DIABECARE DIABETES AND ENDOCRINE CLINIC SEAWOODS (W), NAVI MUMBAI - 400706

AISHWARYA PANDEY (30 M)  
ID: 41203

Date: 13-01-2024

Exec Time: 0:00:00

Start Time: 00:19

HR: 94 bpm

BP: 110/70 mmHg

Trace Protocol  
ST1 (evl) (ml) ST1 (Sep) (Vx)

Surge: Supine

Speed: 0 km/h

Slope: 0%

THR: 164 bpm

ST1 (evl) (ml) ST1 (Sep) (Vx)

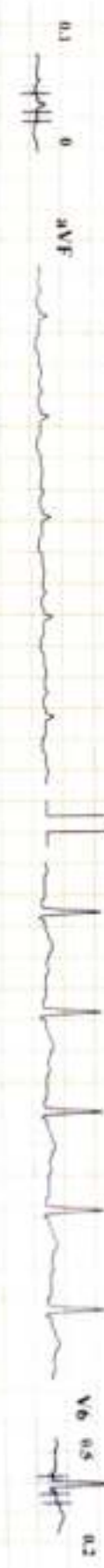
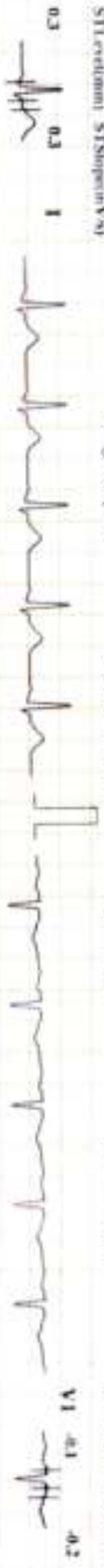

Chart Speed: 25 mm/sec

Amplitude: 10mm/mV

Filter: 25 Hz

Main Filter: ON

Schiller CardioV CS-20 Version 3.4

ECG - R - 60 mm, I - R - 60 mm, (Vx) I - J - 60 mm  
I - lead and Machine



# DIABECARE DIABETES AND ENDOCRINE CLINIC SEAWOODS (W), NAVI MUMBAI - 400706

**AISHWARYA PANDEY (30 M)**

Bruce Protocol ID: 41203

ST1 (v6) ST5 (v6) ST4 (v6)

Date: 13-01-2024

Speed: 0

Exec Time: 0:00:00

Slope: 0%

Stage Time: 00:11

THR: 161 bpm

**HR: 75 bpm**

BP: 110/70 mmHg

ST1 (v6) ST5 (v6) ST4 (v6)

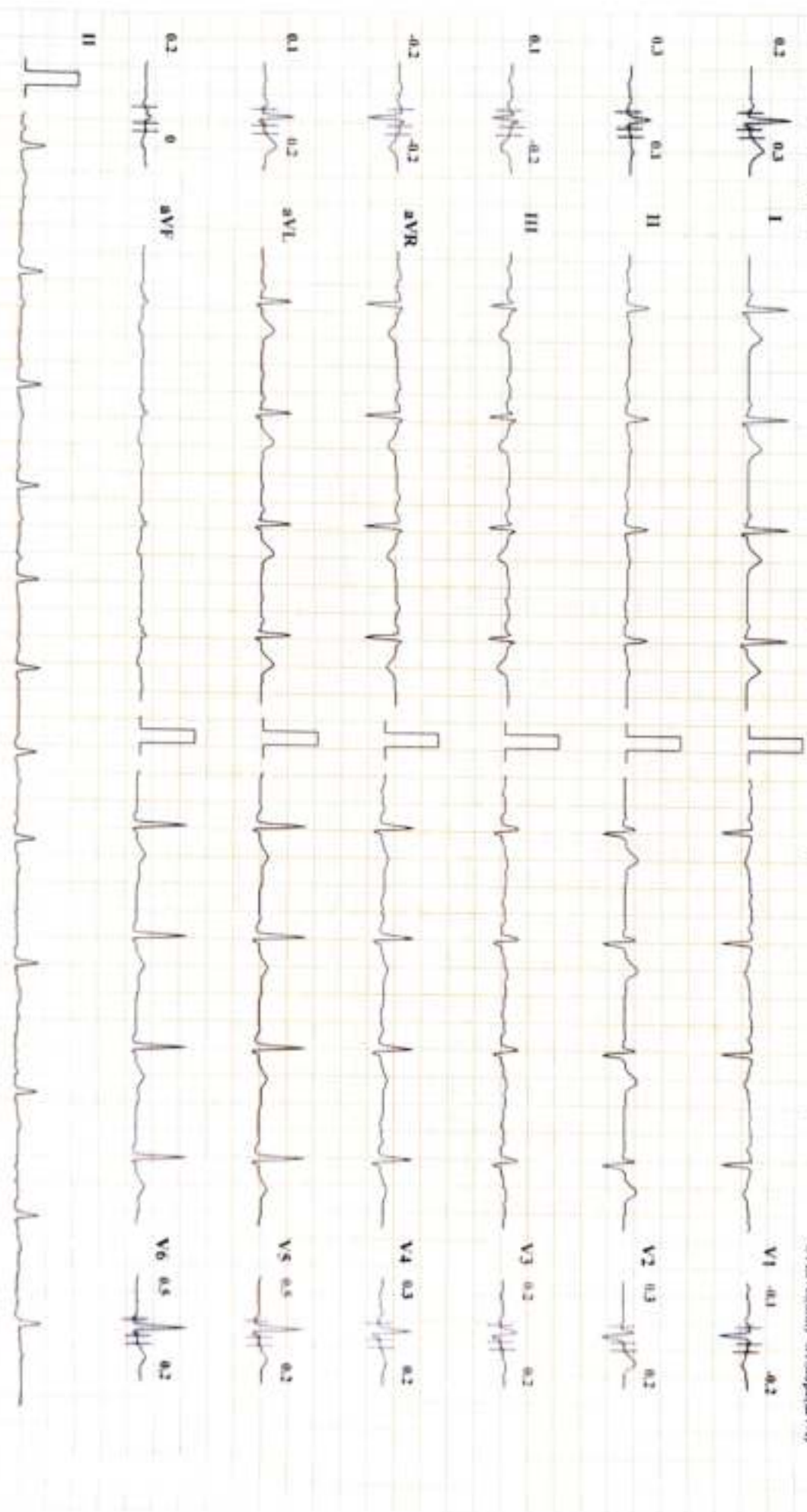

Chart Speed: 25 mm/sec

Amplitude: 10mm/mV

Filter: 25 Hz Main Filter ON

Scale: I - 100ms, II - 100ms, III - 100ms, Post I - 100ms

Software: CardioSoft V.20 Version 3.4

1-lead and Max-Flow

# DIABECARE DIABETES AND ENDOCRINE CLINIC SEAWOODS (W), NAVI MUMBAI - 400706

**AISHWARYA PANDEY (30 M)**

Bruce Protocol

ID: 41203

Date: 13-01-2024

Exec Time: 0:00:00

Stage Time: 01:43

**HR: 110 bpm**

STress(mv) STSpeed(mV/s)

Stage: Hyper Ventilation

Speed: 0

Exec Slope: 0 %

THR: 161 bpm

BP: 110/70 mmHg

STress(mv) STSpeed(mV/s)

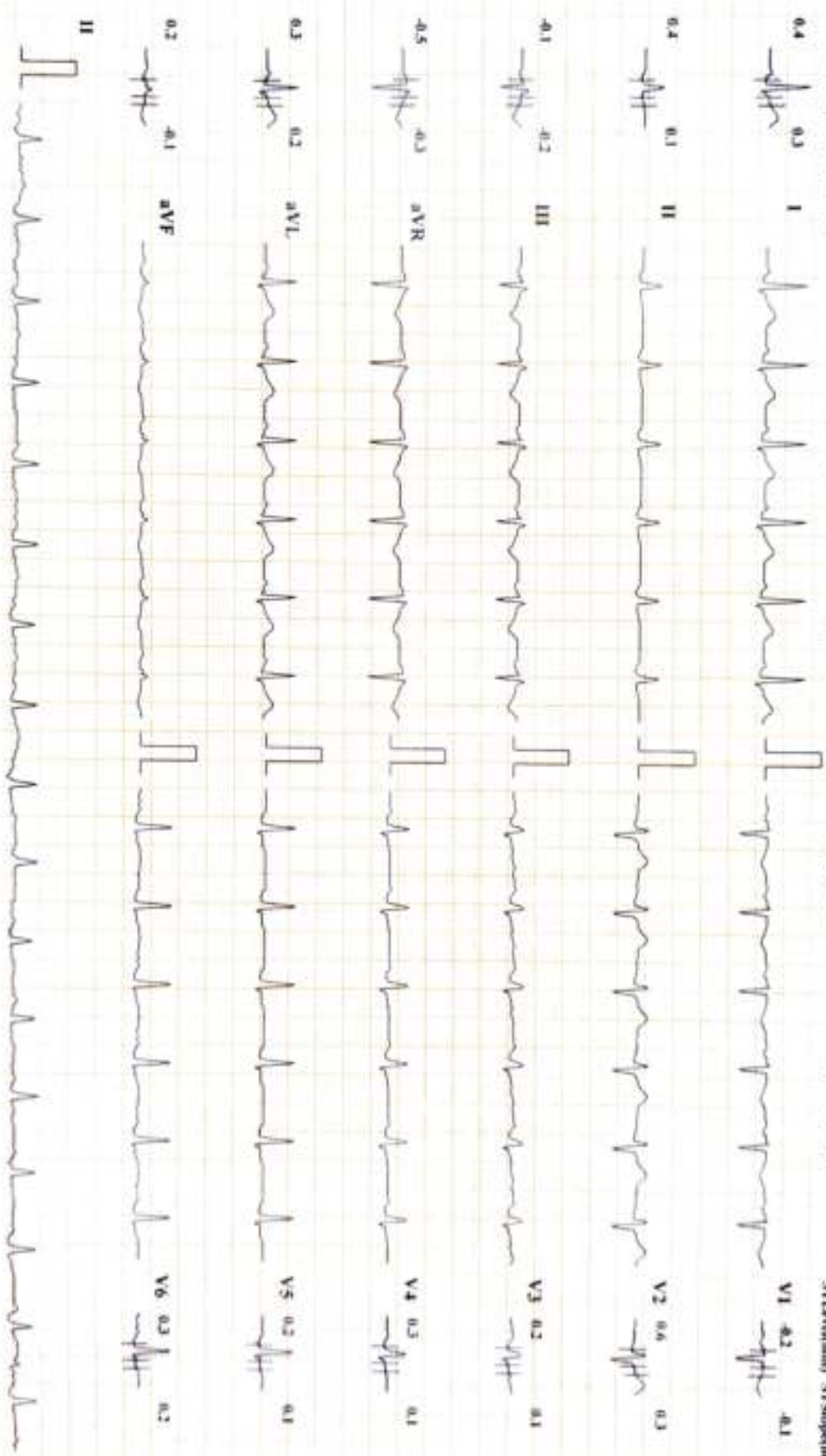

# DIABECARE DIABETES AND ENDOCRINE CLINIC SEAWOODS (W), NAVI MUMBAI - 400706

**AISHWARYA PANDEY (30 M)**

Bruce Protocol

ID: 41203

Date: 13-01-2024

Exec Time : 0:00:00

Sage Time: 01:35

**HR: 111 bpm**

STLead(mV) STISlope(mV/s)

Stage: PreTest

Speed: 1.6

Slope: 0.9%

THR: 161 bpm

BP: 120/70 mmHg

STLead(mV) STISlope(mV/s)

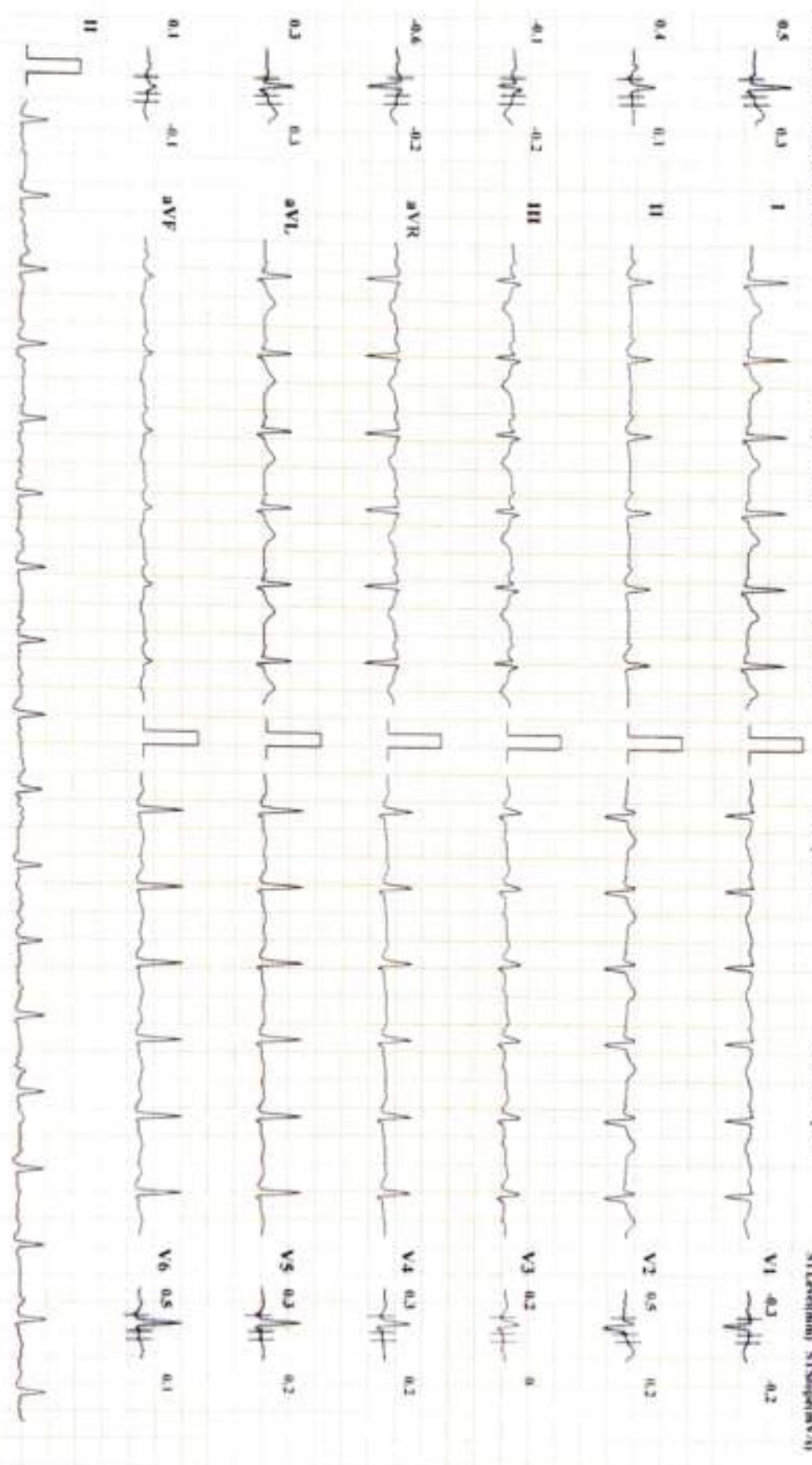



# DIABECARE DIABETES AND ENDOCRINE CLINIC SEAWOODS (W), NAVI MUMBAI - 400706

**AISHWARYA PANDEY (30 M)**

Bruce Protocol

ID: 41203

Date: 13-01-2024

Exec Time: 0:03:00

Stage Time: 03:00

**HR: 133 bpm**

STLead(m) STSpeed(mV/s)

Stage: 1

Speed: 2.7 kmph

Slope: 10 %

THR: 161 bpm

BP: 120/70 mmHg

STLead(m) STSpeed(mV/s)

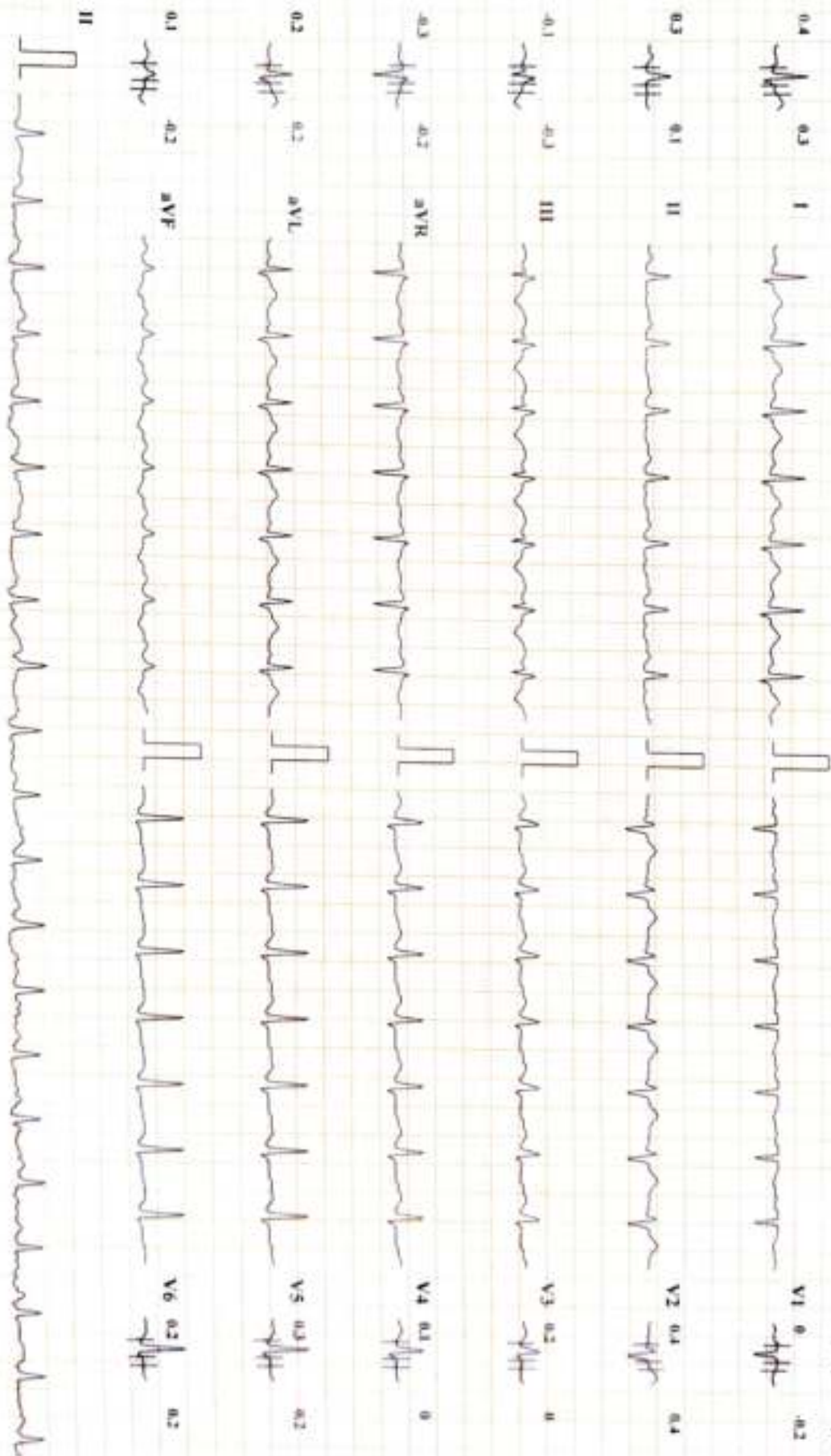

Chart Speed: 25 mm/Sec

Amplitude: 10mm/mV

Filter: 25 Hz Main Filter: ON

NO - R - 60 mm, J - R - 60 mm, Speed 1 = 1 = 60 mm

Schiller Cardiomat CS-20 Version 3.4

© Indeck Medical



DIABECARE DIABETES AND ENDOCRINE CLINIC SEAWOODS (W), NAVI MUMBAI - 400706

AISHWARYA PANDEY (30 M)

ID: 41203

Bruce Protocol

Date: 13-01-2024

Exec Time: 0:06:00

Stage Time: 03:00

HR: 149 bpm

ST1 (Lead I) ST5 (Lead V1)

Stage: 2

Speed: 4 kmph

Slope: 12 %

THR: 161 bpm

BP: 130/70 mmHg  
ST1 (Lead I) ST5 (Lead V1)

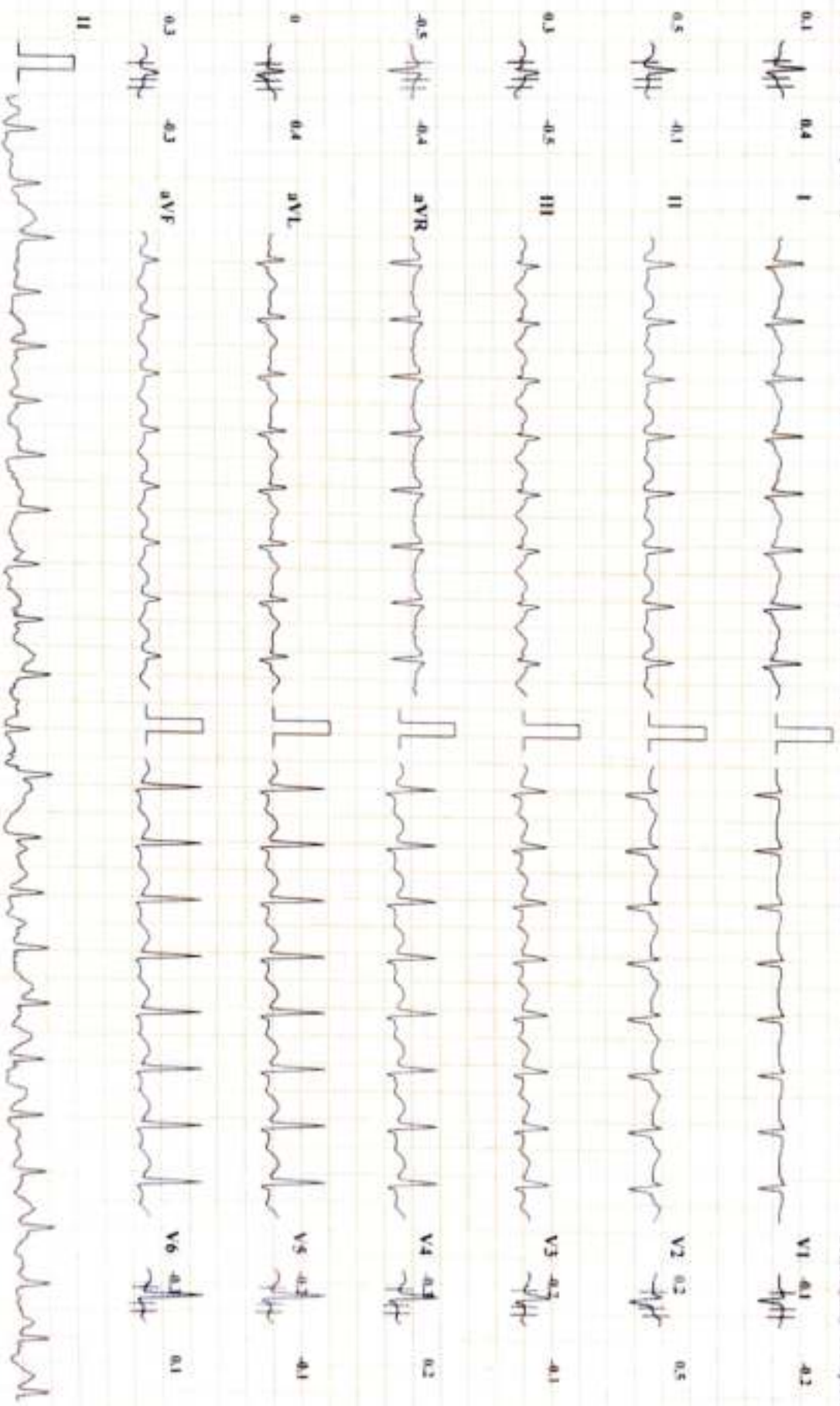

Chart Speed: 25 mm/sec Amplitude: 10mm/mV Filter: 25 Hz Mains Filter: ON

NO - R - 60 ms, I - R - 60 ms, P - I - 60 ms

Schiller Cardiosoft CS-20 Version 3.4

Printed on: 13-01-2024

**DIABECARE DIABETES AND ENDOCRINE CLINIC SEAWOODS (W), NAVI MUMBAI - 400706**

Bruce Protocol  
AISHWARYA PANDEY (30 M)  
ID: 41203  
STTrev(1mm) STStop(10V/A)  
Stage: 3

Date: 13-01-2024  
Exec Time: 0:09:00  
Stage Time: 03:00  
Speed: 5.5 kmph  
Slope: 14 %  
THR: 161 bpm

HR: 162 bpm  
BP: 140/70 mmHg  
STTrev(1mm) STStop(10V/A)

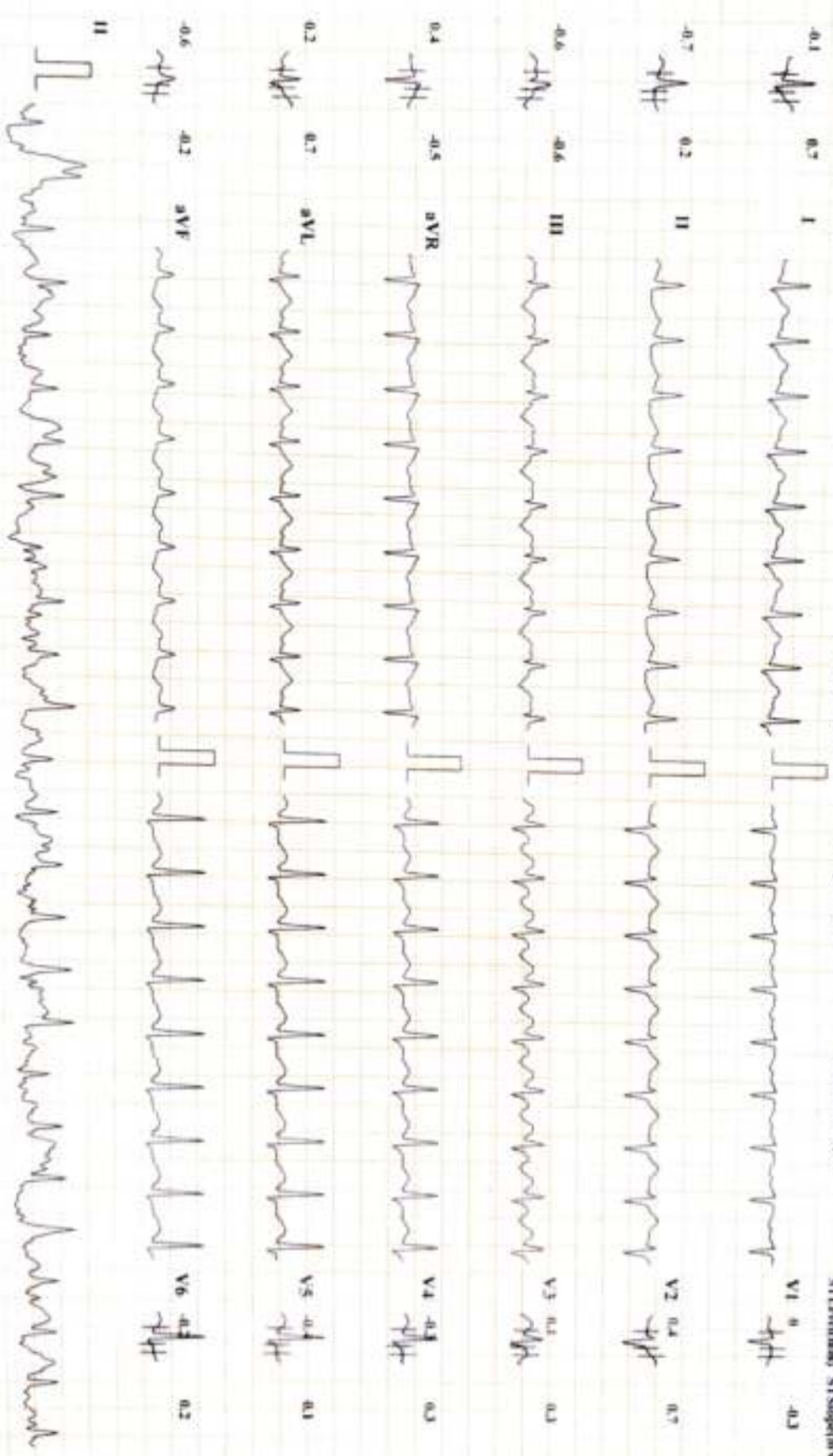



DIABECARE DIABETES AND ENDOCRINE CLINIC SEAWOODS (W), NAVI MUMBAI - 400706

AISHWARYA PANDEY (30 M)

ID: 41203

Date: 13-01-2024

Exec Time: 0:09:09

Stage Time: 00:09

HR: 166 bpm

BP: 140/70 mmHg

STLevel(mV) STISlope(mV/s)

Stage: 4 Peak Exercise

Speed: 6.8 kmph

Slope: 16 %

THR: 161 bpm

STLevel(mV) STISlope(mV/s)

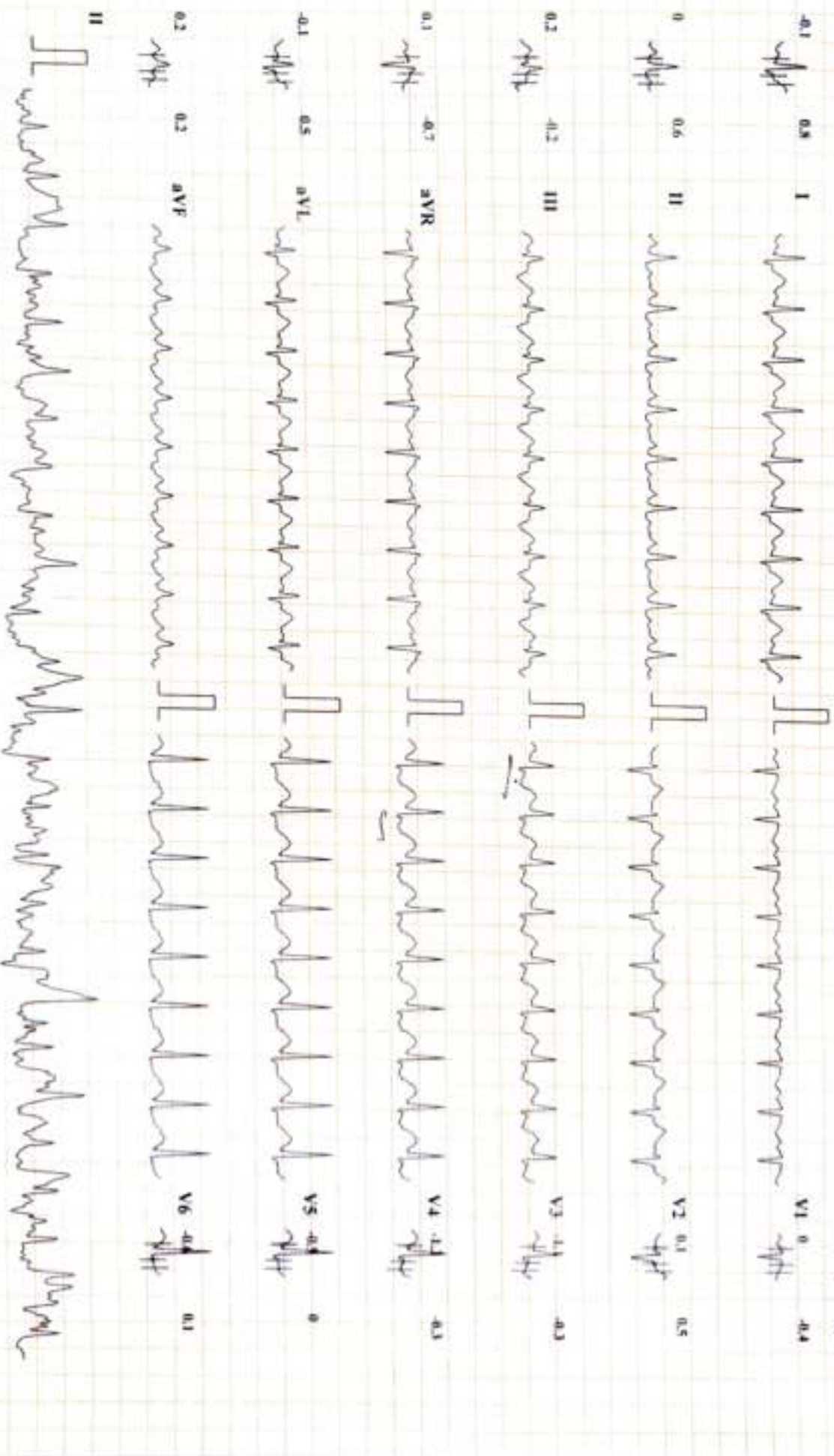

# DIABECARE DIABETES AND ENDOCRINE CLINIC SEAWOODS (W), NAVI MUMBAI - 400706

**AISHWARYA PANDEY (30 M)**

ID: 41203

Date: 13-01-2024

Face Time: 00:00

Stage Time: 03:00

**HR: 117 bpm**

Bruce Protocol

Stage: Recovery 1

Speed: 0 kmph

Slope: 0 %

THR: 161 bpm

BP: 130/70 mmHg

ST(Segment) ST(Slope)(mV/s)

ST(Segment) ST(Slope)(mV/s)

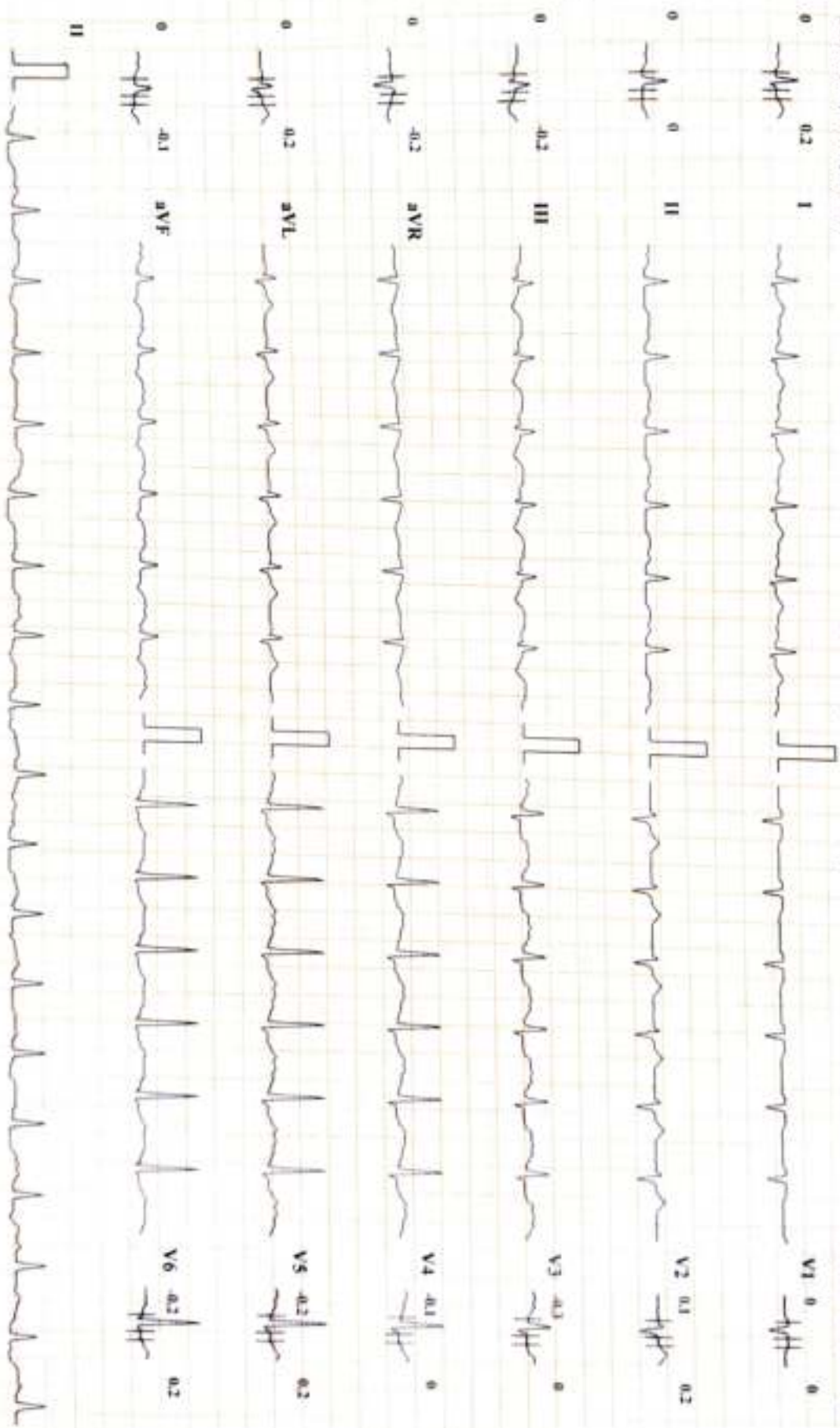

Chart Speed: 25 mm/sec

Amplitude: 10mm/mV

Filter: 25 Hz Main Filter: ON

NS - R - 60 ms, I - R - 60 ms, P - R - 60 ms

Schiller Carlson II (S-20) Version 3.4

Printed and Attached



DIABECARE DIABETES AND ENDOCRINE CLINIC SEAWOODS (W), NAVI MUMBAI - 400706

**AISHWARYA PANDEY (30 M)**

ID: 41203

Date: 13-01-2024

Exec Time : 00:00

Sage Time: 03:00

**HR: 108 bpm**

Bp: 120/70 mmHg

ST(aVR)mm ST(SaVR)uV

Stage: Recovery2

Speed: 0 kmph

Slope: 0%

THR: 161 bpm

ST(I)mm ST(SaI)uV

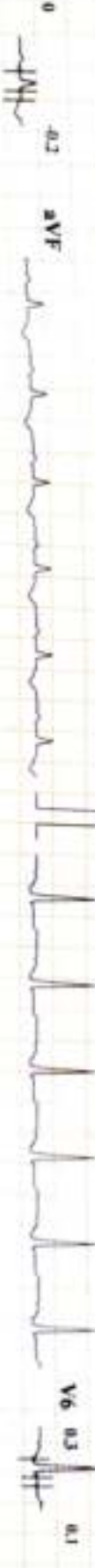
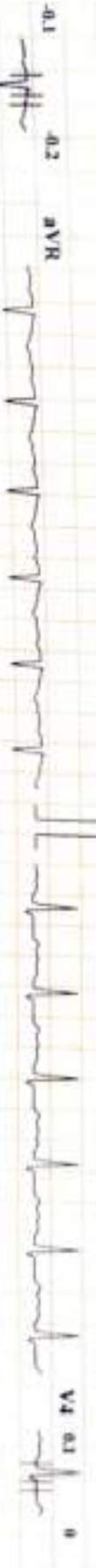

Chart Speed: 25 mm/sec

Amplitude: 10mm/mV

Filter: 25 Hz Mains Filter: ON

SV1 - R - 60 ms, I - R - 60 ms, Post J - I - 60 ms  
I and lead Machine

Scanner Cardioit CS-20 Version 3.4

DIABECARE DIABETES AND ENDOCRINE CLINIC SEAWOODS (W), NAVI MUMBAI - 400706

**AISHVARYA PANDEY (30 M)**

Brace Protocol ID: 41203

Date: 13-01-2024

Exec Time : 00:00

Stage Time: 02:55

**HR: 107 bpm**

STI (red) STS (green) V (N)

Stage: Recovery 3

Speed: 0 kmph

Slope: 0 %

THR: 161 bpm

Bp: 120/70 mmHg

STI (red) STS (green) V (N)

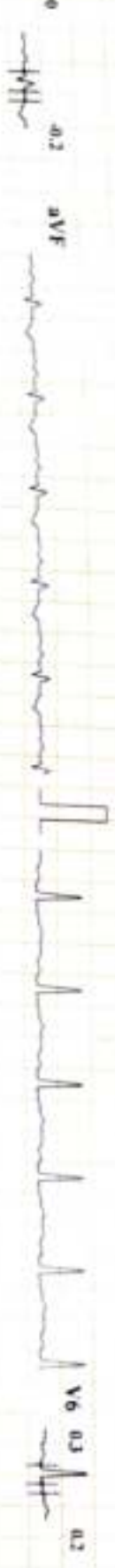

Chart Speed: 25 mm/sec

Amplitude: 10mm/mV

Filter: 25 Hz Main Filter ON

NO - R - 60 ms, J - R - 60 ms, Pvc J - I + 60 ms

Schiller Cardport CS-30 Version 3.4

1 and 4000

आयकर विभाग  
INCOME TAX DEPARTMENT

भारत सरकार  
GOVT. OF INDIA

शुद्धी सेवा संख्या कार्ड  
Permanent Account Number Card

DJFPP5004Q

नाम / Name  
ASHNARYA PANDEY

पिता का नाम / Father's Name  
ATUL KUMAR PANDEY

जन्म की तारीख / Date of Birth  
18/04/1993

08112017



*Dr. Mahesh V. Padsalge*  
Dr. Mahesh V. Padsalge  
MD. (Medicine)  
Consultant Physician  
Reg. No. 91424 (MMC)



*60 min normal limit*

Male

QT / QTcBaz : 368 / 388 ms  
PR : 114 ms  
P : 78 ms  
RR / PP : 900 / 895 ms  
P / QRS / T : -28 / 17 / 13 degrees

Normal sinus rhythm  
Normal ECG

*OK*

**Dr. Mahesh V. Padsalge**  
MD. (Medicine)  
Consultant Physician  
Reg. No. 91424 (MMC)

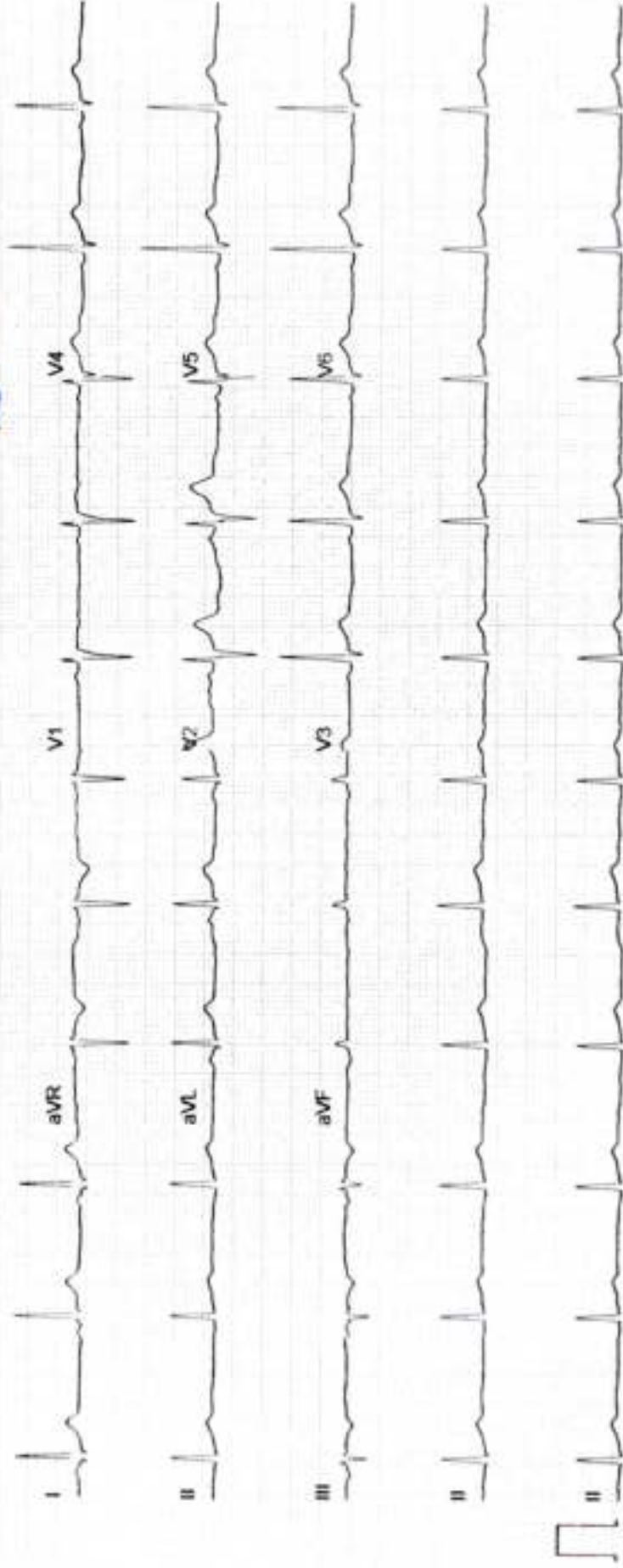



Mr. Dishwanya Pandey

13/01/24

caplin

	(R)	(L)
JA	6/6 (A)	6/6 (A)
	N <sub>6</sub>	N <sub>6</sub>
Color Vn	(A)	(A)
A/S	(A)	(A)
(F)	NM	NM

(R) cons

gyl

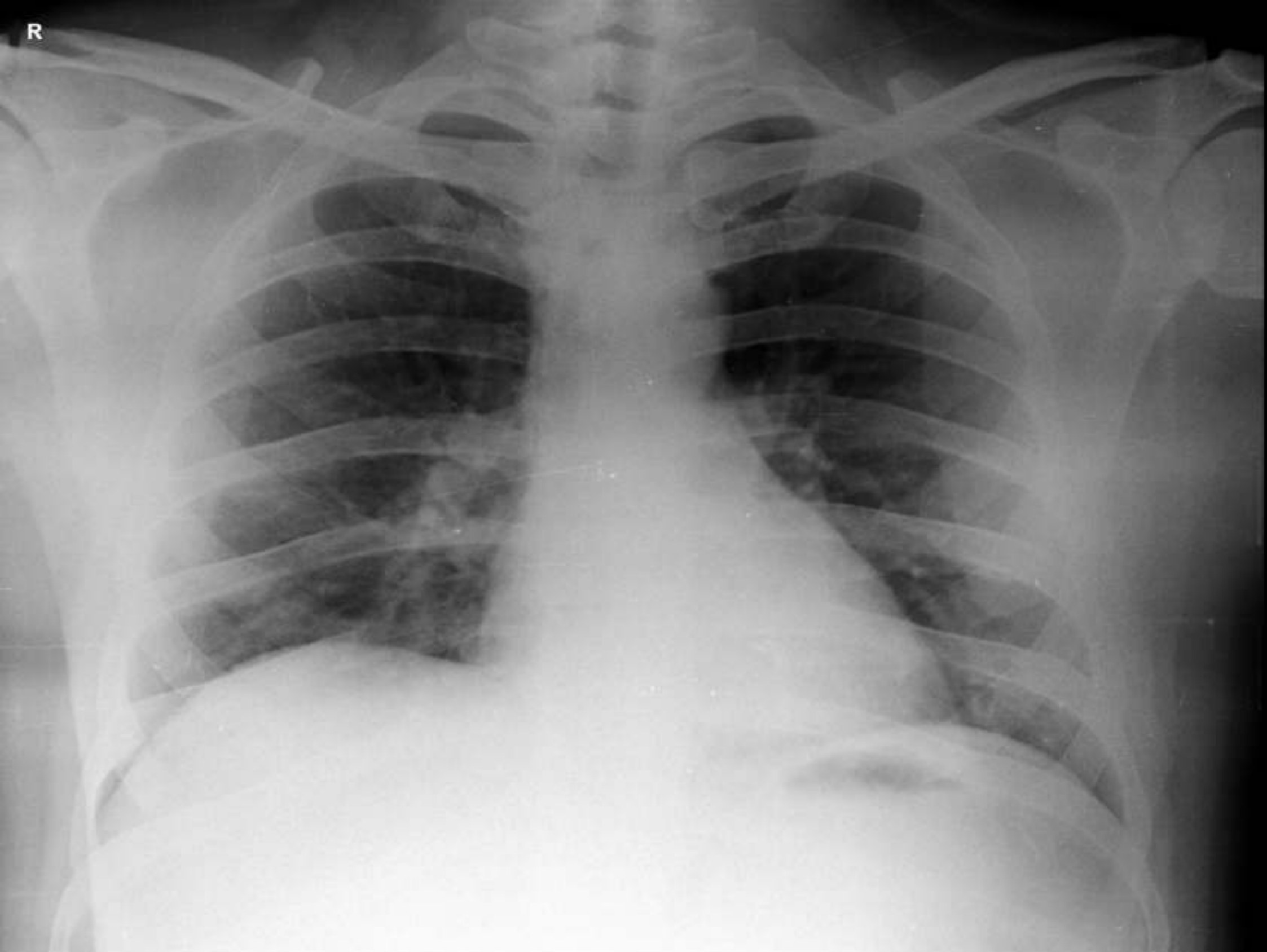

**AISHWARYA PANDEY 30YRS      M      1/13/2024 11:03 AM**  
**OLIVE DIAGNOSTIC, SEAWOOD SEC 40**