



Reg.No: 659/25/01/2021

# LIFE LINE

## Multispeciality Hospital Maternity Home & ICU

Plot No. 20, Gut No. 103, Opp. Surya Lawns Beed Bypass, Devlai, Aurangabad. Mob.: 9067028989, 9067038989

Rx

Date 25/03/2023

### Medical Fitness Certificate

This is to certify that below mentioned candidate has been examined on medical parameters and found free from contagious diseases there by medically fit for work. Final investigation reports will be forwarded to you at the earliest.

1. Name : SACHIN DESHMUKH
2. Age : 37Yrs.
3. Sex : MALE
4. Physical Examination : Normal
5. Systemic Examination : Normal
6. Urine Examination : Normal
7. Blood Examination : All Reports in Normal Limit at Present
8. Ophthalmic Examination : Normal
- 10 Vision /Colour Vision : I) Normal - Normal
- ii) Colour Blindness : Normal
- 11 E C G : Normal
- 12 X RAY CHEST : Normal
- 13 USG : Normal
- 14 2D ECHO : Normal

Remark- Person is fit to work in Company

Dr. SACHIN BANGAR  
M.B.B. (MEDI.)  
Medical officer  
No. 02/08/3045

२४ तास अत्यावश्यक सेवा उपलब्ध





Reg.No: 659/25/01/2021

# LIFE LINE

## Multispeciality Hospital Maternity Home & ICU

Plot No. 20, Gut No. 103, Opp. Surya Lawns Beed Bypass, Devlai, Aurangabad. Mob.: 9067028989, 9067038989

Rx NAME: SACHIN DESHMUKH  
AGE/ SEX: 37/MALE

DATE: 25/03/2023

### PRE-EMPLOYMENT HEALTH CHECKUP 2023

HISTORY :- Nil

ADDICATION: - Nil

### GENERAL MEDICAL EXAMINATION

#### 1. Physical Examination

Height : 168Cms

Weight : 64 kg

Pulse : 84Min

B.P. : 130/80 mmHg

Skin Examination- Any diseases- :-No

Oral Examination Hygiene- Any diseases- :-No

ENT Examination- Any diseases- :-No

#### 2. SYSTEMIC EXAMINATION

a) Abdomen :- Soft, No Organomegaly

b) CVS :- Normal Heart sound

c) Respiratory System :- Normal Air Entry Both Lungs

d) Nervous System :- Normal Clinically

### INVESTIGATIONS (POSITIVE FINDING)

Pathological investigation :- (Reports Enclosed) Annexure  
Vision :- (Reports Enclosed) Annexure  
Color Vision :- (Reports Enclosed) Annexure  
E C G :- (Reports Enclosed) Annexure  
X RAY CHEST :- (Reports Enclosed) Annexure  
USG :- (Reports Enclosed) Annexure  
2D ECHO :- (Reports Enclosed) Annexure

Fit for employment

DR. SACHIN BANGAR  
MD, DNB (MEDI.)  
Reg. No. 02/08/3045  
Medical Examiner

२४ तास अत्यावश्यक सेवा उपलब्ध





Reg.No: 659/25/01/2021

# LIFE LINE

## Multispeciality Hospital Maternity Home & ICU

Plot No. 20, Gut No. 103, Opp. Surya Lawns Beed Bypass, Devlai, Aurangabad. Mob.: 9067028989, 9067038989

Rx

### OPHTHALMIC EXAMINATION

NAME OF EMPLOYEE: SACHIN DESHMUKH

AGE: 37/MALE

DATE OF EXAMINATION: -25/03/2023

		RE (RIGHT EYE)	LE (LEFT EYE)
NEAR VISION	WITH GLASSES	N/6	N/6
	WITH OUT GLASSES		
DISTANCE VISION	WITH GLASSES	6/6	6/6
	WITH OUT GLASSES		

COLOUR VISION: - NORMAL

  
DR. SACHIN BANGAR  
MD, SNB (MEDI.)  
Reg. No. 02/08/3045  
(SIGNATURE)

२४ तास अत्यावश्यक सेवा उपलब्ध





Reg.No: 659/25/01/2021

# LIFE LINE

## Multispeciality Hospital Maternity Home & ICU

Plot No. 20, Gut No. 103, Opp. Surya Lawns Beed Bypass, Devlai, Aurangabad. Mob.: 9067028989, 9067038989

Rx NAME OF THE PATIENT: SACHIN DESHMUKH

AGE: 37/MALE

DATE: - 25/03/2023

### REPORT:

Condition of Lung pleura: WNL

### Heart & Aorta:

Transverse Diameter of Heart: WNL

Transverse Diameter of Aortic Arch: WNL

Cardio-Thoracic Ratio: WNL

Any changes of Arteriosclerosis or Calcification of Aorta etc.

WNL

### CONCLUSION & REMARK:

X-RAY CHEST IS WITH IN NORMAL LIMITS.

  
DR. SACHIN BANGAR  
MPH, MD, DNB (MEDI.)  
Reg. No. 02/08/3045  
Medical Examiner





# LIFE LINE

## Multispeciality Hospital Maternity Home & ICU

Plot No. 20, Gut No. 103, Opp. Surya Lawns Beed Bypass, Devlai, Aurangabad. Mob.: 9067028989, 9067038989

Rx

Patient Name	MR. SACHIN DESHMUKH	Date: 25/03/2023
Age / Sex	37Yrs / M	Performed By: DR. VIVEK JAJU

### USG ABDOMEN AND PELVIS

**LIVER:** Liver is normal in size measuring 13.3 cm & shows normal echo texture. No evidence of any diffuse or focal pathology. Intrahepatic biliary radicals are not dilated. Portal vein & CBD are normal in diameter.

**GALL BLADDER:** is well-distended. No evidence of calculus or mass. Gall bladder wall thickness is normal.

**PANCREAS:** is normal in size and echo texture. Pancreatic duct is not dilated.

**SPLEEN:** Spleen is normal in size measuring 9.2 cm & shows normal echo texture. No evidence of any focal lesion.

#### **KIDNEYS:**

Right Kidney measures 9.1 x 4.9 cm in size.

Left Kidney measures 9.7 x 5.2 cm in size.

Both kidneys are normal in size and echo texture. Corticomedullary differentiation is normal. No evidence of calculus or hydronephrosis on both sides.

**Urinary Bladder** is Well-distended.

**Prostate** is normal in size and echo texture.

IVC and aorta are normal. No paraaortic lymphadenopathy.

No evidence of any intra- abdominal or pelvic mass.

No e/o any free fluid in abdomen and pelvis.

High resolution USG was performed with high frequency linear transducer, which reveals normal bowel loops and mesenteric structures. No evidence of significant mesenteric lymphadenopathy.

#### **IMPRESSION:**

**No significant abnormality detected.**





# KAMAL HEALTH CARE PATHOLOGY LABORATORY

Precision | Quality | Trust

Shop No.8, Kasliwal Vishwa, Parvati Nagar, Ulkanagari, Garkheda Parisar,  
Aurangabad-431005. E-mail : kamalpathlab77@gmail.com

Since - 2015

Dr. Dhananjay D. Dhumal

M.B.B.S., M.D. (Pathology)

Reg. No. 2006042102

7219701580  
9890301580

Accession No : 20230325310  
Patient Name : Mr. SACHIN DESHMUKH  
Age / Sex : 37 Year/Male  
Referred by : LIFELINE MULTISPECIALITY HOSPITAL

Registered On : 25/03/2023

Reporting On : 25/03/2023

Printed On : 25/03/2023



Test Name	Patient value	Reference Range	Unit
<b>HEMATOLOGY</b>			
<b>COMPLETE BLOOD COUNTS</b>			
Hb	12.3	13.0 - 18.0	g/dL
RBC COUNT	3.99	4.50 - 5.50	10 <sup>6</sup> /uL
TLC	6300	4000 - 11000	/uL
<b>RED CELL ABSOLUTE VALUES</b>			
HCT	36.6	40.0 - 50.0	%
MCV	91.73	83.0 - 101.0	fL
MCH	30.83	27.0 - 32.0	pg
MCHC	33.61	31.5 - 34.5	g/dL
<b>DLC (DIFFERENTIAL LEUKOCYTE COUNT)</b>			
NEUTROPHILS	57	40.0 - 80.0	%
LYMPHOCYTES	37	20.0 - 40.0	%
EOSINOPHILS	03	2.0 - 6.0	%
MONOCYTES	03	1.0 - 8.0	%
BASOPHILS	0	< 1.0	%
<b>PLATELET COUNT</b>			
PLATELET COUNT	171000	150000 - 450000	10 <sup>3</sup> /ul
E.S.R	16	1 - 20	MM/HRS

Kindly Correlate Clinically !  
Thanks for referral !

Dr. Dhananjay Dhumal  
M.D. (Pathology)

----- End of Report -----





# KAMAL HEALTH CARE PATHOLOGY LABORATORY

Precision | Quality | Trust

Shop No.8, Kasliwal Vishwa, Parvati Nagar, Ulkanagari, Garkheda Parisar,  
Aurangabad-431005. E-mail : kamalpathlab77@gmail.com

Since - 2015

**Dr. Dhananjay D. Dhumal**

M.B.B.S., M.D. (Pathology)

Reg. No. 2006042102



**7219701580**

**9890301580**

Accession No : 20230325310  
Patient Name : Mr. SACHIN DESHMUKH  
Age / Sex : 37 Year/Male  
Referred by : LIFELINE MULTISPECIALITY HOSPITAL

Registered On : 25/03/2023

Reporting On : 25/03/2023

Printed On : 25/03/2023



Test Name	Patient value	Reference Range	Unit
-----------	---------------	-----------------	------

### HEMATOLOGY

#### BLOOD GROUP

BLOOD GROUP

"B" RH POSITIVE

Note : Grouping & Cross matching is absolutely essential prior to blood transfusion patient identity as disclosed by patients himself/herself.

### BIOCHEMISTRY

#### BLOOD SUGAR

BLOOD SUGAR (FASTING)	96.12	70 - 110	mg/dl.
BLOOD SUGAR (Post Meal)	110.33	70 - 140	mg/dl

Kindly Correlate Clinically !

Thanks for referral !

Dr. Dhananjay Dhumal  
M.D. (Pathology)

----- End of Report -----





# KAMAL HEALTH CARE PATHOLOGY LABORATORY

Precision | Quality | Trust

Shop No.8, Kasliwal Vishwa, Parvati Nagar, Ulkanagari, Garkheda Parisar,  
Aurangabad-431005. E-mail : kamalpathlab77@gmail.com

Since - 2015

**Dr. Dhananjay D. Dhumal**

M.B.B.S., M.D. (Pathology)

Reg. No. 2006042102



7219701580

9890301580

Accession No : 20230325310  
Patient Name : Mr. SACHIN DESHMUKH  
Age / Sex : 37 Year/Male  
Referred by : LIFELINE MULTISPECIALITY HOSPITAL

Registered On : 25/03/2023

Reporting On : 25/03/2023

Printed On : 25/03/2023



Test Name	Patient value	Reference Range	Unit
<b>BIOCHEMISTRY</b>			
<b><u>Kidney Function Test</u></b>			
CREATININE	0.96	0.5 - 1.4	mg/dl
UREA	18.3	10 - 50	mg/dl
<b><u>Liver Function Test</u></b>			
<b><u>LIVER FUNCTION TEST</u></b>			
BILIRUBIN TOTAL	0.52	0.1 - 1.2	mg/dl
DIRECT	0.21	0.0 - 0.3	mg/dl
INDIRECT	0.31	0.1 - 1.0	mg/dl
SGOT	21.33	10 - 40	mg/dl
SGPT	29.47	06 - 40	mg/dl
ALKALINE PHOSPHATASE	115.69	42 - 141	g/dL
TOTAL PROTINE	7.12	6 - 8	g/dl
ALBUMIN	4.19	3.5 - 4.8	g/dl
GLOBULIN	2.93	2.8 - 3.3	g/dL

Kindly Correlate Clinically !  
Thanks for referral !

Dr. Dhananjay Dhumal  
M.D. (Pathology)

----- End of Report -----





# KAMAL HEALTH CARE PATHOLOGY LABORATORY

Precision | Quality | Trust

Shop No.8, Kasliwal Vishwa, Parvati Nagar, Ulkanagari, Garkheda Parisar,  
Aurangabad-431005. E-mail : kamalpathlab77@gmail.com

Since - 2015

**Dr. Dhananjay D. Dhumal**

M.B.B.S., M.D. (Pathology)

Reg. No. 2006042102

7219701580  
9890301580

Accession No : 20230325310  
Patient Name : Mr. SACHIN DESHMUKH  
Age / Sex : 37 Year/Male  
Referred by : LIFELINE MULTISPECIALITY HOSPITAL

Registered On : 25/03/2023

Reporting On : 25/03/2023

Printed On : 25/03/2023



## YGGTP

Test Name	Patient Value	Reference Range	Unit
Y-Glutamyl Transpeptidase	30.11	0 - 55	U/L

----- END OF REPORT -----

Kindly Correlate Clinically !

Thanks for referral !

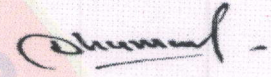
  
Dr. Dhananjay Dhumal  
M.D. (Pathology)

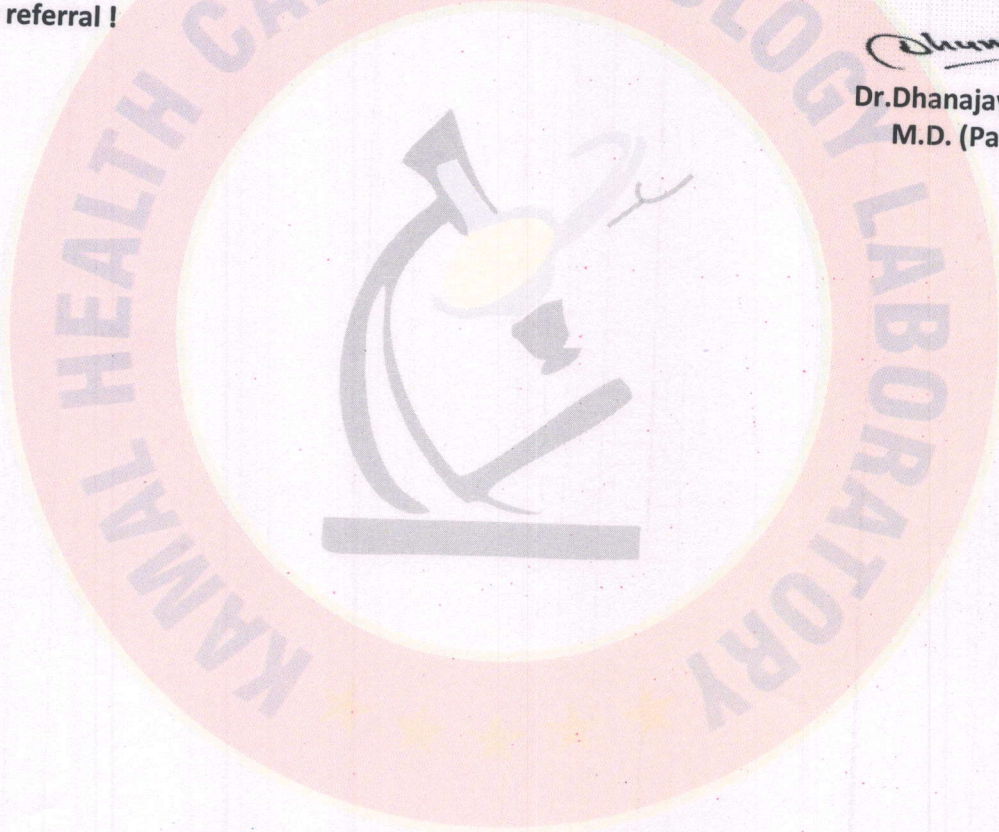

24 HOUR EMERGENCY SERVICE | HOME COLLECTION & DELIVERY SERVICE

> HEMATOLOGY > BIOCHEMISTRY > MICROBIOLOGY > COAGULATION > SEROLOGY > CLINICAL PATHOLOGY > IMMUNOLOGY > CYTOPATHOLOGY > HISTOPATHOLOGY





# KAMAL HEALTH CARE PATHOLOGY LABORATORY

Precision | Quality | Trust

Shop No.8, Kasliwal Vishwa, Parvati Nagar, Ulkanagari, Garkheda Parisar,  
Aurangabad-431005. E-mail : kamalpathlab77@gmail.com

Since - 2015

Dr. Dhananjay D. Dhumal

M.B.B.S., M.D. (Pathology)

Reg. No. 2006042102

7219701580  
9890301580

Accession No : 20230325310  
Patient Name : Mr. SACHIN DESHMUKH  
Age / Sex : 37 Year/Male  
Referred by : LIFELINE MULTISPECIALITY HOSPITAL

Registered On : 25/03/2023

Reporting On : 25/03/2023

Printed On : 25/03/2023



## THYROID PROFILE

Test Name	Patient Value	Reference Range	Unit
T3	110.3	60.0 - 181.0	ng/dl
T4	7.20	3.20 - 12.6	ng/dl
TSH	1.09	0.35 - 5.50	μIU/ml

### Interpretation(s)

TSH stimulates the production and secretion of the metabolically active thyroid hormones, thyroxine (T4) and triiodothyronine (T3) by interacting with a specific receptor on the thyroid cell surface. The synthesis and secretion of TSH is stimulated by Thyrotropin releasing hormone (TRH), the hypothalamic tripeptide, in response to low levels of circulating thyroid hormones. Elevated levels of T3 and T4 suppress the production of TSH via a classic negative feedback mechanism. Failure at any level of regulation of the hypothalamic-pituitary-thyroid axis will result in either underproduction (hypothyroidism) or overproduction (hyperthyroidism) of T4 and/or T3.

Clinical Condition T3 Levels T4 Levels TSH level

Primary hypothyroidism Reduced Reduced Increased (Significantly)  
Subclinical Hypothyroidism Normal Normal or Low Normal High  
Primary hyperthyroidism Increased Increased Reduced

----- END OF REPORT -----

Kindly Correlate Clinically !

Thanks for referral !

Dr. Dhananjay Dhumal  
M.D. (Pathology)

24 HOUR EMERGENCY SERVICE | HOME COLLECTION & DELIVERY SERVICE

> HEMATOLOGY > BIOCHEMISTRY > MICROBIOLOGY > COAGULATION > SEROLOGY > CLINICAL PATHOLOGY > IMMUNOLOGY > CYTOPATHOLOGY > HISTOPATHOLOGY





# KAMAL HEALTH CARE PATHOLOGY LABORATORY

Precision | Quality | Trust

Shop No.8, Kasliwal Vishwa, Parvati Nagar, Ulkanagari, Garkheda Parisar,  
Aurangabad-431005. E-mail : kamalpathlab77@gmail.com

Since - 2015

Dr. Dhananjay D. Dhumal

M.B.B.S., M.D. (Pathology)

Reg. No. 2006042102

7219701580  
9890301580

Accession No : 20230325310  
Patient Name : Mr. SACHIN DESHMUKH  
Age / Sex : 37 Year/Male  
Referred by : LIFELINE MULTISPECIALITY HOSPITAL

Registered On : 25/03/2023

Reporting On : 25/03/2023

Printed On : 25/03/2023



## HBA1C

Test Name	Patient Value	Reference Range	Unit
HBA1c	6.44	Non-Diabetic: Upto 6% Pre- Diabetic:6.0-6.5% Diabetic:>6.5% Good Control:6.5-7.0% Moderate Control: 7-8% Poor Control:>8.0%	%

----- END OF REPORT -----

Kindly Correlate Clinically !

Thanks for referral !

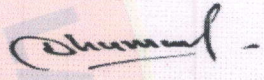
  
Dr. Dhananjay Dhumal  
M.D. (Pathology)

24 HOUR EMERGENCY SERVICE | HOME COLLECTION & DELIVERY SERVICE

> HEMATOLOGY > BIOCHEMISTRY > MICROBIOLOGY > COAGULATION > SEROLOGY > CLINICAL PATHOLOGY > IMMUNOLOGY > CYTOPATHOLOGY > HISTOPATHOLOGY





# KAMAL HEALTH CARE PATHOLOGY LABORATORY

Precision | Quality | Trust

Shop No.8, Kasliwal Vishwa, Parvati Nagar, Ulkanagari, Garkheda Parisar,  
Aurangabad-431005. E-mail : kamalpathlab77@gmail.com

Since - 2015

**Dr. Dhananjay D. Dhumal**

M.B.B.S., M.D. (Pathology)

Reg. No. 2006042102

7219701580  
9890301580

Accession No : 20230325310  
Patient Name : Mr. SACHIN DESHMUKH  
Age / Sex : 37 Year/Male  
Referred by : LIFELINE MULTISPECIALITY HOSPITAL

Registered On : 25/03/2023  
Reporting On : 25/03/2023  
Printed On : 25/03/2023



## URINE ROUTINE EXAMINATION

Test Name	Patient Value	Reference Range	Unit
<b><u>PHYSICAL EXAMINATION</u></b>			
VOLUME	5 ML	( NORMAL : 2 TO 6 )	
COLOUR	PALE YELLOW		
APPEARANCE	CLEAR		
<b><u>CHEMICAL EXAMINATION</u></b>			
PROTEIN	NIL		
GLUCOSE	NIL	NOT DETECTED	
<b><u>MICROSCOPIC EXAMINATION</u></b>			
EPITHELIAL CELLS	1-2		/hpf
PUS CELL / WBCS	OCCASIONAL		/hpf
RED BLOOD CELLS	ABSENT	NIL	/hpf
CASTS	NOT DETECTED	NOT DETECTED	
CRYSTALS	NOT DETECTED	NOT DETECTED	
BACTERIA	NOT DETECTED	NOT DETECTED	

----- END OF REPORT -----

Kindly Correlate Clinically !

Thanks for referral !

Dr. Dhananjay Dhumal  
M.D. (Pathology)

24 HOUR EMERGENCY SERVICE | HOME COLLECTION & DELIVERY SERVICE

> HEMATOLOGY > BIOCHEMISTRY > MICROBIOLOGY > COAGULATION > SEROLOGY > CLINICAL PATHOLOGY > IMMUNOLOGY > CYTOPATHOLOGY > HISTOPATHOLOGY



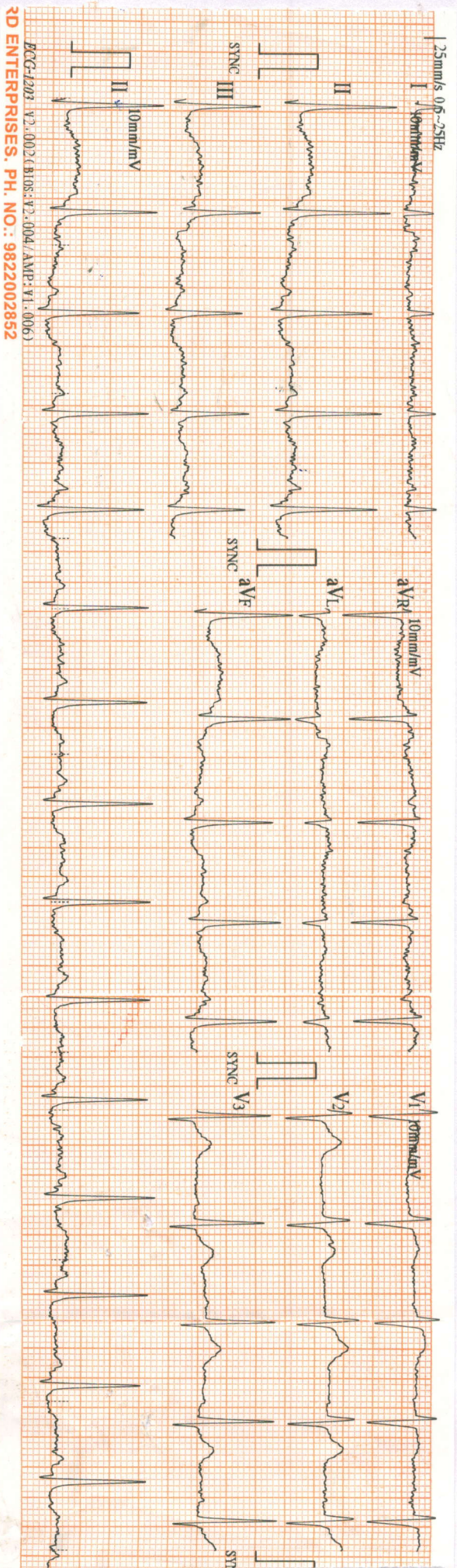

ECG-1203 V2.002 (BIOS: V2.004, AMP: V1.006)  
 RD ENTERPRISES, PH. NO.: 9822002852

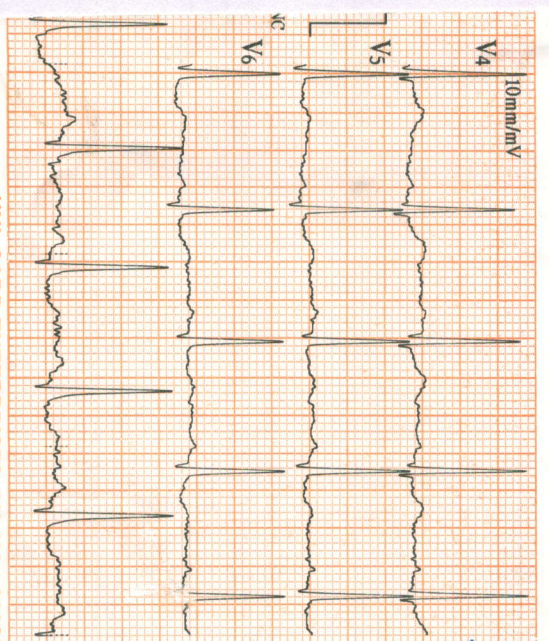

UNI-CARD ENTERPRISES, PH. NO.: 9822002852

04/04/2016 22:55

ID : 1519  
 Name: Cen, umi Sinus Rhythm  
 Sex : Female T Abnormality (Flat T)  
 Age : 38  
 HR : 90  
 R-R : 660  
 P-R : 155  
 QRS : 98  
 QT/QTc : 339/416  
 P/QR : 0.176/0.24  
 RV5+SV1 : 1.350/0.810  
 RV5+SVL : 2.160  
 Physician: Sachin Bangar  
 Confirm with Physician  
 Date: 03/2013

DR. SACHIN BANGAR  
 MBBS, MD, DNB (MED.)  
 Reg. No. 02/08/3045



NAME: SACHIN DESHMUKH

AGE: 37YRS/M

DATE: 25/03/2023

## 2D ECHO DOPPLER REPORT

Patient in tachycardia during study

La Ra Normal in Size and shape.

LV is normal in size and shape.

Good LV Systolic function.

LVEF>55%

NO DIASTOLIC DUSFUNCTION.

NO regional wall motion abnormality

No intra cardiac shunts vegetation.

No MR/TR/AR

NO PERICARDIAL EFFUSSION.

**IMPRESSION: ESSENTIALLY NORMAL 2D ECHO DOPPLER STUDY**

  
DR. SACHIN BANGAR  
MBBS, MD, DNB (MEDI.)  
Reg. No. 108/3045  
(SIGNATURE)



Corporate/TPA	Agreement Name	Package Name	Package Inclusions	Customer Name	Gender M/F
ARCOFEMI HEALTHCARE LIMITED	ARCOFEMI MEDIWHEEL MALE AHC CREDIT PAN INDIA OP AGREEMENT	ARCOFEMI - FULL BODY PLUS MALE ANNUAL - PAN INDIA - FY2324	<p>LIVER FUNCTION TEST (PACKAGE),GGTP: Gamma Glutamyl Transpeptidase - Serum,X-Ray Chest PA,Ultrasound - Whole Abdomen,Consultation - Dental,Lipid Profile (all Parameters), URINE GLUCOSE(FASTING), URINE GLUCOSE(POST PRANDIAL), THYROID PROFILE - (T3, T4 AND TSH),GLUCOSE - SERUM / PLASMA(FASTING AND POST PRANDIAL, ECG, Fitness by General Physician, Blood Grouping And Typing (Abo And Rh),Urine Routine (CUE),Package Consultation - ENT, BMI, Ophthal by General Physician, Dietician consultation, Glycosylated Hemoglobin (HbA1C) - Whole Blood, 2 D ECHO, HEMOGRAM (CBC+ESR), Renal Function Test</p>	MR. DESHMUKH SACHIN PURUSHOTTAMRAO M	





भारत सरकार  
GOVERNMENT OF INDIA



सचिन पुरुषोत्तम देशमुख  
Sachin Purushottam Deshmukh  
जन्म वर्ष / Year of Birth : 1985  
पुरुष / Male



6414 4759 3573

आधार — सामान्य माणसाचा अधिकार