

ADITYA DIAGNOSTIC & RESEARCH LABORATORIES
 MIG 256-258, S R TOWERS, ROAD NO 4, REMEDY LINE KPHB, HYD TS.

0232749 / MR KIRAN KUMAR A
 HR: 118 bpm
 METS: 1.0
 39 Yrs / Male
 BP: 130/80
 Speed: 0.0 mph,
 Grade: 0.0%

Linked Medians Report

Ex Time 08:59
 BLC :On
 Notch :On
 (0.05-100)Hz



Recovery : (02:59)
 1.0 Cm/mV
 25 mm/Sec.

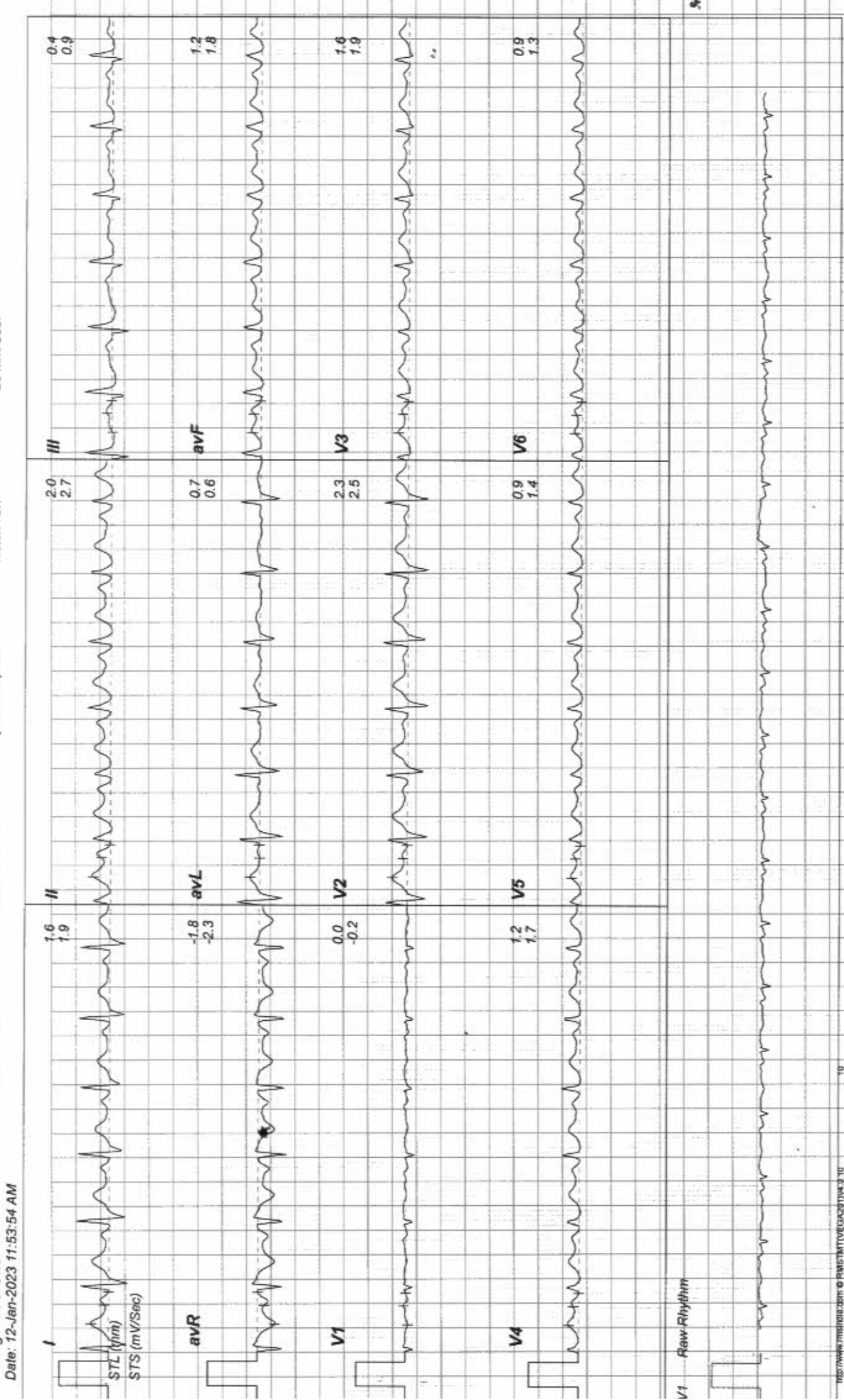



భారత ప్రభుత్వం
GOVERNMENT OF INDIA

కిరన్ కుమార్ అనుమాండ్ల
Kiran Kumar Anumandla



పుట్టిన సంవత్సరం/Year of Birth: 1983
పురుషుడు / Male

5221 9045 5931



ఆధార్ - సామాన్యని హక్కు



భారత ఏకైక గుర్తింపు అధికారి సంస్థ
UNIQUE IDENTIFICATION AUTHORITY OF INDIA

పిరువూరు-20 లక్ష్మీ అనుమాండ్ల
20-3-24,
స్టేషన్ రోడ్ కాలనీ,
బెల్లాంపల్లి,
అదిలాబాద్,
ఆంధ్ర ప్రదేశ్,
504251

Address: S/O Laxman
Anumandla, 20-3-24, station road
colony, Bellampalle, Bellampalli,
Adilabad, Andhra Pradesh,
504251

1947
1800 180 1947

help@uidai.gov.in

www.uidai.gov.in

పి.ఎ. లాక్ష్మీ 20, 1947,
20-3-24-504251



To,

The Coordinator,
Mediwheel (Arcofemi Healthcare Limited)
Helpline number: 011- 41195959

Dear Sir / Madam,

Sub: Annual Health Checkup for the employees of Bank of Baroda

This is to inform you that the following spouse of our employee wishes to avail the facility of Cashless Annual Health Checkup provided by you in terms of our agreement.

PARTICULARS OF HEALTH CHECK UP BENEFICIARY	
NAME	ANUMANDLA KIRAN KUMAR
DATE OF BIRTH	24-10-1983
PROPOSED DATE OF HEALTH CHECKUP FOR EMPLOYEE SPOUSE	12-01-2023
BOOKING REFERENCE NO.	22M169585100035646S
SPOUSE DETAILS	
EMPLOYEE NAME	MS. VORUGONDA RAJANI
EMPLOYEE EC NO.	169585
EMPLOYEE DESIGNATION	SINGLE WINDOW OPERATOR A
EMPLOYEE PLACE OF WORK	HYDERABAD,QUTHBULLAPUR
EMPLOYEE BIRTHDATE	30-05-1986

This letter of approval / recommendation is valid if submitted along with copy of the Bank of Baroda employee id card. This approval is valid from **05-01-2023** till **31-03-2023**. The list of medical tests to be conducted is provided in the annexure to this letter. Please note that the said health checkup is a **cashless facility** as per our tie up arrangement. We request you to attend to the health checkup requirement of our employee's spouse and accord your top priority and best resources in this regard. The EC Number and the booking reference number as given in the above table shall be mentioned in the invoice, invariably.

We solicit your co-operation in this regard.

Yours faithfully,

Sd/-

Chief General Manager
HRM Department
Bank of Baroda

(Note: This is a computer generated letter. No Signature required. For any clarification, please contact Mediwheel (Arcofemi Healthcare Limited))

SUGGESTIVE LIST OF MEDICAL TESTS

FOR MALE	FOR FEMALE
CBC	CBC
ESR	ESR
Blood Group & RH Factor	Blood Group & RH Factor
Blood and Urine Sugar Fasting	Blood and Urine Sugar Fasting
Blood and Urine Sugar PP	Blood and Urine Sugar PP
Stool Routine	Stool Routine
Lipid Profile	Lipid Profile
Total Cholesterol	Total Cholesterol
HDL	HDL
LDL	LDL
VLDL	VLDL
Triglycerides	Triglycerides
HDL / LDL ratio	HDL / LDL ratio
Liver Profile	Liver Profile
AST	AST
ALT	ALT
GGT	GGT
Bilirubin (total, direct, indirect)	Bilirubin (total, direct, indirect)
ALP	ALP
Proteins (T, Albumin, Globulin)	Proteins (T, Albumin, Globulin)
Kidney Profile	Kidney Profile
Serum creatinine	Serum creatinine
Blood Urea Nitrogen	Blood Urea Nitrogen
Uric Acid	Uric Acid
HBA1C	HBA1C
Routine urine analysis	Routine urine analysis
USG Whole Abdomen	USG Whole Abdomen
General Tests	General Tests
X Ray Chest	X Ray Chest
ECG	ECG
2D/3D ECHO / TMT	2D/3D ECHO / TMT
Stress Test	Thyroid Profile (T3, T4, TSH)
PSA Male (above 40 years)	Mammography (above 40 years) and Pap Smear (above 30 years).
Thyroid Profile (T3, T4, TSH)	Dental Check-up consultation
Dental Check-up consultation	Physician Consultation
Physician Consultation	Eye Check-up consultation
Eye Check-up consultation	Skin/ENT consultation
Skin/ENT consultation	Gynaec Consultation



Name : MR. KIRAN KUMAR A
Age /Sex : 39 Y / M
Ref. By : BANK OF BARODA (MW)

Reg. No : 023-2749
Registration Date : 12-01-2023
Alt ID : 169585

X-RAY CHEST PA VIEW

- Hilar regions are normal.
- Both C P angles are free.
- Domes of diaphragms are normal.
- Bony cage is normal
- Cardio thoracic ratio is normal.
- Lung - clear. No Evidence of any Signs of active Tuberculosis

IMPRESSION :

**** NORMAL STUDY**

Dr Ravi Krishna
Consultant Radiologist



Name : MR. KIRAN KUMAR A
Age /Sex : 39 Y / M
Ref. By : BANK OF BARODA (MW)

Reg. No : 023-2749
Registration Date : 12-01-2023
Alt ID : 169585

Investigation

Result

Normal Ranges

HAEMOGRAM

Investigation

Result

Normal Range

Haemoglobin

13.7 gm%

Male : 14.0 - 18.0 gm %
Female : 11.5 - 16.0 gm %
Children : 12 - 14 gm%

R B C mil/cmm

4.1 mil/cmm

Male : 4.5 - 6.5 mil/cmm
Female : 4.0 - 5.5 mil/cmm

Packed Cell volume (PCV)

38 %

Male : 40 - 54 %
Female : 36 - 49 %

MCV

90 Cubic microns

76 - 96 Cubic microns

MCH

29 Picograms

27- 32 Picograms

MCHC

33 gm%

30 - 36 gm%

WBC (Total)

6,000 cells/cmm

4,000 - 11,000 cells/cmm

DIFFERENTIAL COUNT

Neutrophils (Polymorphs)

61 %

Adults : 40 - 75 %
Children : 36- 50 %

Lymphocytes

30 %

Adults : 20 - 40 %
Children : 36- 50 %

Eosinophils

04 %

1 - 6 %

Monocytes

05 %

2 - 10 %

Basophils

00 %

00 - 01 %

Platelet count

1,89,000 cells/cmm

1,50,000 - 4,00,000 cells/cmm

ESR 1st Hour

05 mm/hour

Male : 0 - 10 mm / hour
Female : 0 - 14 mm / hour

Reticulocyte count

0.9 %

0.5 - 1.0 %

PERIPHERAL SMEAR EXAMINATION

RBC's Morphology

Normocytic / Normochromic

WBC

With in normal limits

Plateletes

Adequate

Abnormal Cells

Nil

Method : Automated Cellcounter&Microscopy

Dr Rajani Gutta, PhD
Chief Biochemist

* End of Report *
Verified by

Dr S Ramadevi, MD
Consultant Pathologist



Name : MR. KIRAN KUMAR A
Age /Sex : 39 Y /M
Ref. By : BANK OF BARODA (MW)

Reg. No : O23-2749
Registration Date : 12-01-2023
Alt ID : 169585

Investigation

Result

Normal Ranges

HAEMOGRAM

Investigation

Result

Normal Range

Haemoglobin	13.7 gm%	Male : 14.0 - 18.0 gm % Female : 11.5 - 16.0 gm % Children : 12 - 14 gm%
R B C mil/cmm	4.1 mil/cmm	Male : 4.5 - 6.5 mil/cmm Female : 4.0 - 5.5 mil/cmm
Packed Cell volume (PCV)	38 %	Male : 40 - 54 % Female : 36 - 49 %
MCV	90 Cubic microns	76 - 96 Cubic microns
MCH	29 Picograms	27- 32 Picograms
MCHC	33 gm%	30 - 36 gm%
WBC (Total)	6,000 cells/cmm	4,000 - 11,000 cells/cmm
<u>DIFFERENTIAL COUNT</u>		
Neutrophils (Polymorphs)	61 %	Adults : 40 - 75 % Children : 36- 50 %
Lymphocytes	30 %	Adults : 20 - 40 % Children : 36- 50 %
Eosinophils	04 %	1 - 6 %
Monocytes	05 %	2 - 10 %
Basophils	00 %	00 - 01 %
Platelet count	1,89,000 cells/cmm	1,50,000 - 4,00,000 cells/cmm
ESR 1st Hour	05 mm/hour	Male : 0 - 10 mm / hour Female : 0 - 14 mm / hour
Reticulocyte count	0.9 %	0.5 - 1.0 %

PERIPHERAL SMEAR EXAMINATION

RBC's Morphology	Normocytic / Normochromic
WBC	With in normal limits
Plateletes	Adequate
Abnormal Cells	Nil

Method : Automated Cellcounter&Microscopy

Dr Rajani Gutha, PhD
Chief Biochemist

*** End of Report ***

Verified by

Dr S Ramadevi, MD
Consultant Pathologist



Name : MR. KIRAN KUMAR A
Age /Sex : 39 Y / M
Ref. By : BANK OF BARODA (MW)

Reg. No : O23-2749
Registration Date : 12-01-2023
Alt ID : 169585

Investigation

Result

Reference Range

Fasting Plasma Glucose *
Blood Sugar
Method GOD-POD

80 mg/dl

70 - 110 mg/dl

Post Prandial Glucose *
(Blood Sugar)
Method GOD-POD

94 mg/dl

70 - 160 mg/dl

Dr Rajini G, PhD
Chief Biochemist

* End of Report *

Verified by

Dr S Ramadevi MD
Consultant Pathologist



Name : MR. KIRAN KUMAR A
Age /Sex : 39 Y / M
Ref. By : BANK OF BARODA (MW)

Reg. No : 023-2749
Registration Date : 12-01-2023
Alt ID : 169585

Investigation

Result

Reference Range

Blood Urea *
Method GLDH
22 mg/dl
10 - 50 mg/dl

Blood Urea Nitrogen *
Calculated
10.2 mg/dl
6 - 25.5 mg/dl

Serum Creatinine *
Method Enzymatic
0.7 mg/dl
Male : 0.7 - 1.3 mg/dl
Female : 0.6 - 1.1 mg/dl
New Born 1 - 4 days : 0.3 - 1.0 mg/dl
Infant (upto 1year) : 0.2 - 0.4 mg/dl
Children : 0.3 - 0.7 mg/dl

Serum Uric Acid *
Method:Uricase POD
5.9 mg/dl
Male : 3.5 - 7.2 mg/dl
Female : 2.6 - 6.0 mg/dl

* End of Report *

Ramadevi

Rajini
Dr Rajini G, PhD
Chief Biochemist

Verified by

Dr S Ramadevi MD
Consultant Pathologist



Name : MR. KIRAN KUMAR A
Age /Sex : 39 Y /M
Ref. By : BANK OF BARODA (MW)

Reg. No : 023-2749
Registration Date : 12-01-2023
Alt ID : 169585

Investigation

Result

Reference Range

Lipid Profile

Total Cholesterol *
Method CHOD-POD

193 mg/dL

Normal : < 200 mg/dL
Borderline High : 200 - 239 mg/dL
High : > 240 mg/dL

Serum Triglycerides *
Method GPO - POD

173 mg/dL

Normal : < 150 mg/dL
Borderline High : 150 - 199 mg/dL
High : 200 - 499 mg/dL
Very High : =/> 500 mg/dL

H D L Cholesterol *
Method Direct CHOD-PAD

40 mg/dL

Low : < 40
High : > 60

L D L Cholesterol *
Method Calculated

118.4 mg/dL

Optimal : < 100
Borderline High : 130 - 159
High : 160 - 189
Very High : =/> 190

V L D L Cholesterol *
Method Calculated

34.6 mg/dL

10 - 30 mg/dL

TC / HDL Cholesterol Ratio *
Method Calculated

4.82 Ratio

3.0 - 5.0 Ratio

LDL / HDL Ratio *
Method Calculated

2.96 Ratio

1.5 - 3.5 Ratio

* End of Report *

Ramadevi

Rajini G.
Dr Rajini G, PhD
Chief Biochemist

Verified by

Dr S Ramadevi MD
Consultant Pathologist



Name : MR. KIRAN KUMAR A
Age /Sex : 39 Y / M
Ref. By : BANK OF BARODA (MW)

Reg. No : 023-2749
Registration Date : 12-01-2023
Alt ID : 169585

Investigation	Result	Reference Range
Liver Function Tests		
Total Bilirubin (Method: Walter &Gerarde)	0.48 mg/dl	0.3 - 1.2 mg/dl
Direct Bilirubin (Conjugated) (Method: Walter &Gerarde)	0.14 mg/dl	0.0 - 0.2 mg/dl
Indirect Bilirubin (Unconjugated)	0.34 mg/dl	
Alkaline Phosphatase (Method: GSCC)	73 U/L	Male : 53 - 128 U/L Female : 42 - 98 U/L Children : 54 - 369 U/L
S G P T (Method: IFCC)	19 IU/L	UP TO 55 IU/L
S G O T (Method: IFCC)	16 IU/L	UP TO 55 IU/L
Total Proteins (Method: Biuret)	7.2 gm/dl	6.0 - 8.3 gm/dl
Albumin (Method: BCG)	3.6 gm/dl	3.5 - 5.2 gm/dl
Globulin (Method: Calculated)	3.6 gm/dl	
A/G Ratio	1	
Gamma GT IFCC Method	21 U/L	Male : 10 - 50 U/L Female : 7 - 35 U/L
Lab Incharge		

* End of Report *

Ramadevi

Dr S Ramadevi MD
Consultant Pathologist

Rajini G
Dr Rajini G, PhD
Chief Biochemist

Verified by



Name : MR. KIRAN KUMAR A
Age /Sex : 39 Y / M
Ref. By : BANK OF BARODA (MW)

Reg. No : O23-2749
Registration Date : 12-01-2023
Alt ID : 169585

Investigation

Result

Normal Ranges

Trilodothyronine Total (TT3)	0.92 ng/mL	0.60 - 1.81 ng/mL
Thyroxine - Total (TT4)	8 mg/dL	3.5 - 12.6 mg/dL
Thyroid Stimulating Hormone(TSH) Method: C.L.I.A	2.97 μ IU/ml	0.35 - 5.50 μ IU/ml

Interpretation

Primary malfunction of the thyroid gland may result in excessive (hyper) or below normal (hypo) release of T3 or T4. In addition, as thyroid function is directly affected by TSH. Diagnostically, T3 concentration is more sensitive to certain thyroid conditions than T4. While T4 levels are a sensitive (and superior) indicator of hypothyroidism, T3 blood levels better define hyperthyroidism. Because T3 concentration in serum changes faster and more markedly than T4, the T3 level is also an excellent indicator of the ability of the thyroid to respond to both stimulatory and suppressive tests. Under conditions of strong thyroid stimulation, the T3 level offers a good.

It is especially useful in the differential diagnosis of primary (thyroid) from secondary (pituitary) and tertiary (hypothalamus) hypothyroidism. In primary hypothyroidism, TSH levels are significantly elevated, while in secondary and tertiary hypothyroidism, TSH levels are low.

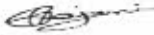
Dr Rajani Gutha, PhD
Chief Biochemist

* End of Report *

Verified by

Dr S Ramadevi, MD
Consultant Pathologist



Name : MR. KIRAN KUMAR A
Age /Sex : 39 Y / M
Ref. By : BANK OF BARODA (MW)

Reg. No : O23-2749
Registration Date : 12-01-2023
Alt ID : 169585

Investigation

Result

Reference Range

% HbA1c (Glycosylated Haemoglobin)
(Method: HPLC-NGSP Certified)

5.2 %

< 6.0 : Pre Diabetic
6-7 : Good Control
7-8 : Weak Control
> 8.0 : Poor Control

Intpretation :

HbA1c is an indicator of glycemic control. HbA1c represents average glycemia over the past six to eight weeks. Glycation of hemoglobin occurs over the entire 120 day life span of the red blood cell, but within this 120 days. Recent glycemia has the largest influence on the HbA1c value. Clinical studies suggest that a patient in stable control will have 50% of their HbA1c formed in the month before sampling, 25% in the month before that, and the remaining 25% in months two to four.

Mean Plasma Glucose mg/dl = (HbA1c x 35.6) - 77.3)

Correlation between HbA1c and Mean Plasma Glucose (MPG) is not "perfect" but rather only .81 (1.0 would be a straight line, which has "perfect" correlation...) This means that to predict or estimate average glucose from Hb-A1c or vice-versa is not "perfect" but gives a good working ballpark estimate. Afternoon and evening results correlate more closely to HbA1c than morning results, perhaps because morning fasting glucose levels vary much more than daytime glucose levels, which are easier to predict and control.

Dr Rajini G, PhD
Chief Biochemist

* End of Report *

Verified by

Dr S Ramadevi MD
Consultant Pathologist



Name : MR. KIRAN KUMAR A
Age /Sex : 39 Y / M
Ref. By : BANK OF BARODA (MW)

Reg. No : 023-2749
Registration Date : 12-01-2023
Alt ID : 169585

Investigation

Result

Complete Urine Examination

Investigation	Result
PHYSICAL EXAMINATION	
Colour	: Pale Yellow
Apperance	: Clear
Reaction	: Acidic
Specific Gravity	: 1.020
CHEMICAL EXAMINATION	
Albumin	: Nil
Glucose	: Nil
MICROSCOPIC EXAMINATION	
Pus Cells	: 2 - 3 /HPF
Epithelial Cells	: 2 - 3 /HPF
RBC	: Nil /HPF
Crystals	: Nil
Casts	: Nil
Bacteria	: Nil
Others	: Nil

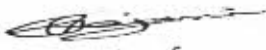
Dr Rajani Gutia
Chief Biochemist

* End of report *

Verified by

Dr RS Ramadevi, MD
Consultant Pathologist

TO BE CORRELATED
CLINICALLY

ADITYA DIAGNOSTICS & RESEARCH LABS ECG REPORT

ID : 3246 Years Male cm kg mmHg Race: Unknown Room No.: Department: Exam. Room: Medication:

NSG
H

Diagnosis Information:
Sinus Rhythm
Normal ECG

023-2749 M / 39 Y
MR. KIRAN KUMARA
Aditya Diagnostics. L. 12-01-2023

Technician :
Ref-Phys. :
Report Confirmed by:

HR : 84 bpm
P : 96 ms
PR : 122 ms
QRS : 99 ms
QT/QTc : 357/424 ms
P/QRST : 9/-7/34 °
RV5/SV1 : 0.629/0.410 mV

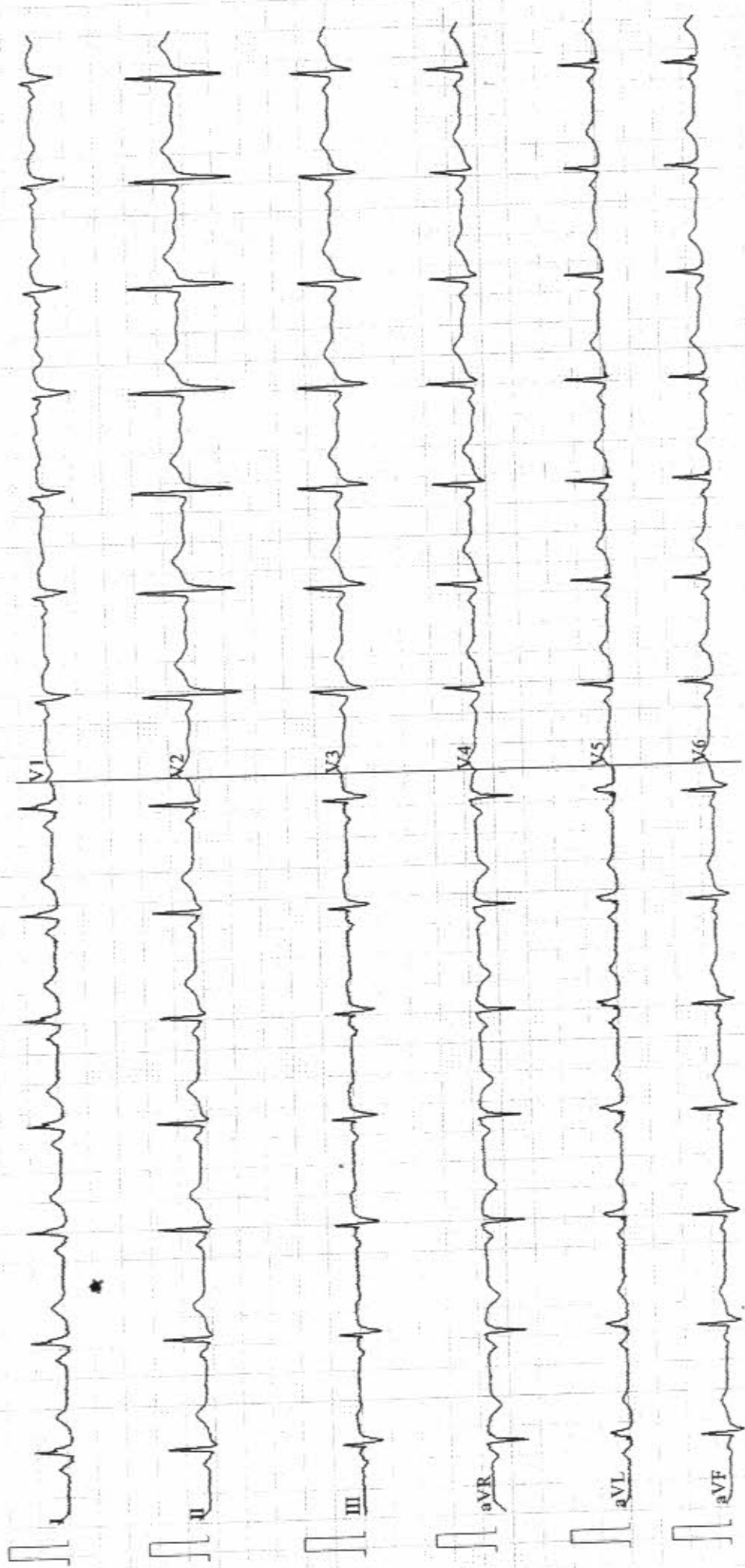

ADITYA DIAGNOSTIC & RESEARCH LABORATORIES

0232749 / MR KIRAN KUMAR A

39 Yrs / Male

71 Kg / 156 Cms

12-Jan-2023 11:53:54 AM

Summary

Protocol : BRUCE

Medication : NO

Ref.By : BANK OF BARODA

Objective :
History :

Stage	StageTime (Min:Sec)	PhaseTime (Min:Sec)	Speed (mph)	Grade (%)	METs	H.R. (bpm)	B.P. (mmHg)	R.P.P. ±100	PVC	Comments
Supine					1.0	85	120/70	102	-	
Standing					1.0	99	120/70	118	-	
HV					1.0	102	120/70	122	-	
Ex-Start					1.0	103	120/70	123	-	
Stage 1	3:00	3:01	1.7	10.0	4.7	120	130/80	156	-	
Stage 2	3:00	6:01	2.5	12.0	7.1	143	140/90	200	-	
PeakEx	3:00	9:00	3.4	14.0	10.2	171	150/90	256	-	
Recovery	1:00		1.1	0.0	1.2	143	150/90	214	-	
Recovery	2:00		1.1	0.0	1.0	129	140/80	180	-	
Recovery	3:00		0.0	0.0	1.0	118	130/80	153	-	
Recovery	3:09		0.0	0.0	1.0	114	120/70	136	-	
Recovery	0:39		1.1	0.0	3.2	146	150/90	219	-	

Findings :

Exercise Time : 09:00
 Max HIR Attained : 171 bpm 94% of Target 181
 Max BP : 150/90(mmHg)
 Max WorkLoad attained : 10.2(Good Effort Tolerance)

TMT IS Negative FOR
 INDUCIBLE ISCHEMIA

Dr. V. HARIVAN
 MD, DM (Card)
 HARTS HEALTH CLINIC

Advice/Comments:

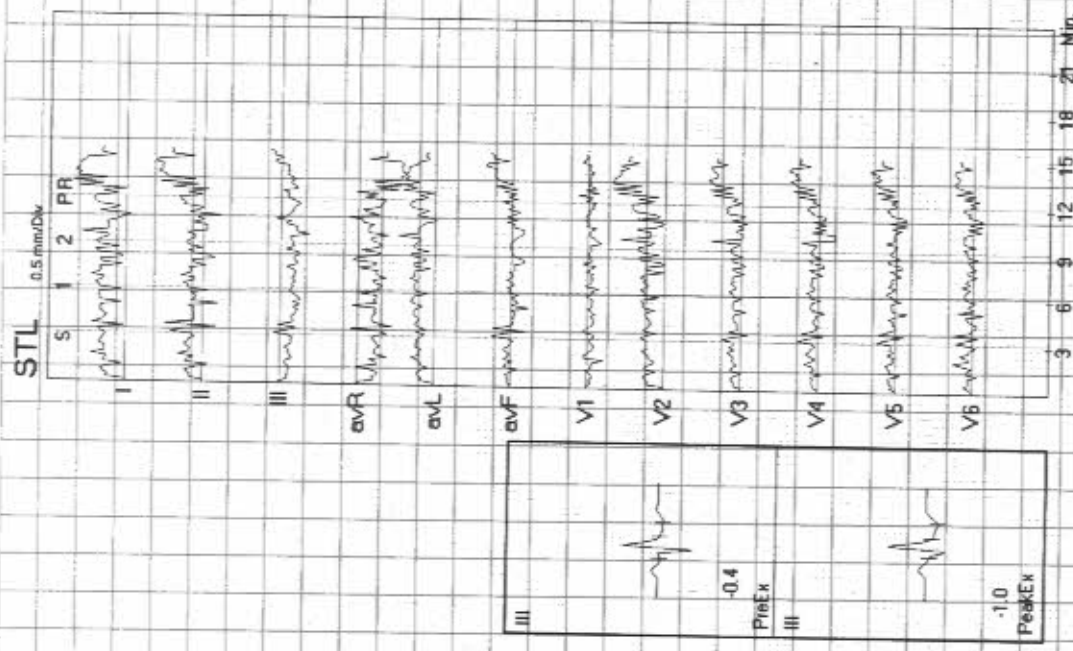

ADITYA DIAGNOSTIC & RESEARCH LABORATORIES
 MIG 256-258, S R TOWERS, ROAD NO 4, REMEDY LINE KPHB, HYD TS.

0232749 / MR KIRAN KUMAR A
 39 Yrs / Male
 71 Kg / 156 Cm/
 Date: 12-Jan-2023 11:53:54 AM

HR: 85 bpm
 METS: 1.0
 BP: 120/70

Ex Time 01:13
 BLC :On
 Notch :On

Linked Medians Report



SUPINE
 1.0 Cm/mV
 25 mm/Sec.

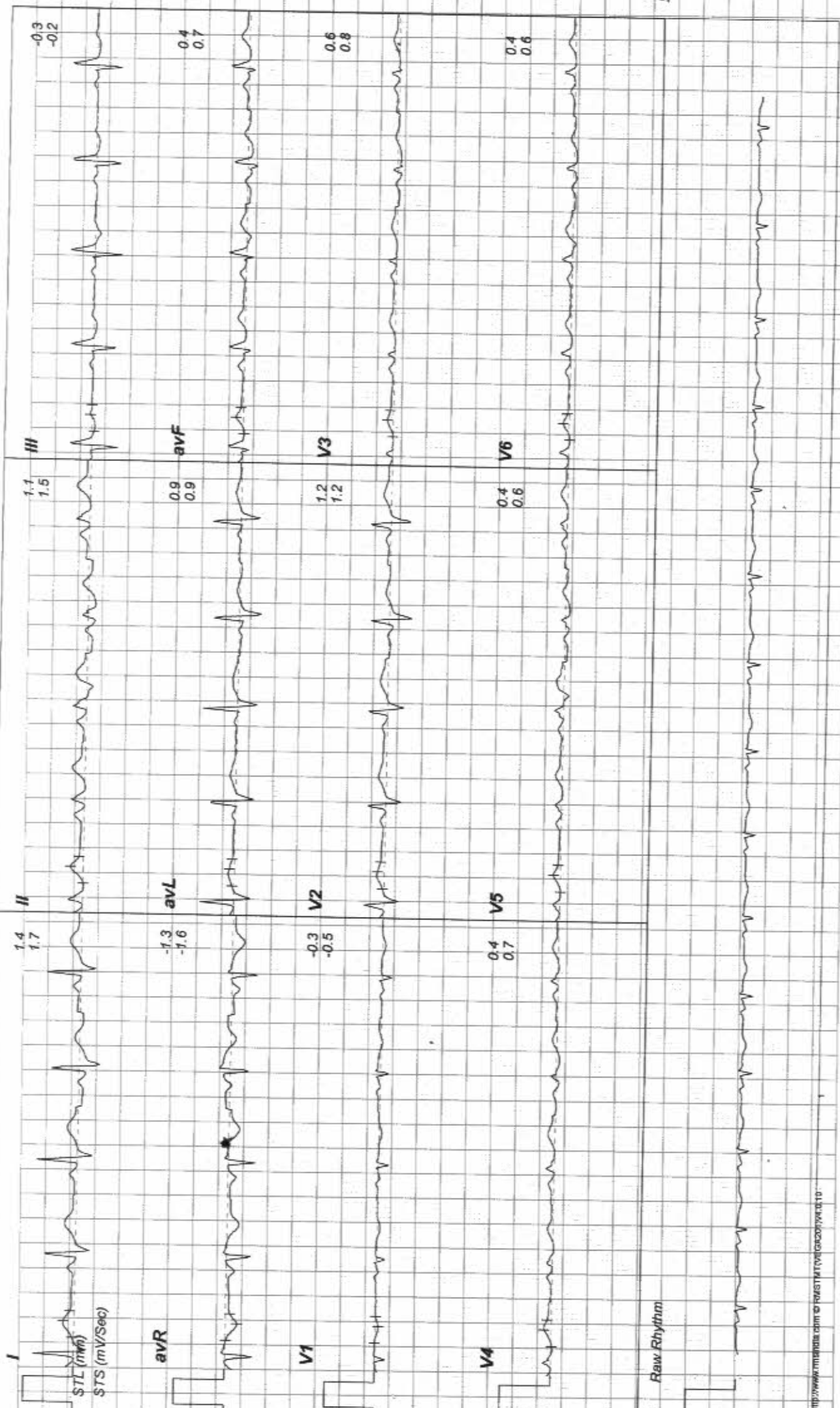

ADITYA DIAGNOSTIC & RESEARCH LABORATORIES
 MIG 256-258, S R TOWERS, ROAD NO 4, REMEDY LINE KPHB, HYD TS.
 0232749 / MR KIRAN KUMAR A
 39 Yrs / Male
 71 Kg / 156 Cm/
 Date: 12-Jan-2023 11:53:54 AM

Linked Medians Report

Ex Time 02:00
 BLC :On
 Notch :On
 (0.05-100)Hz



STANDING
 1.0 Cm/mV
 25 mm/Sec.

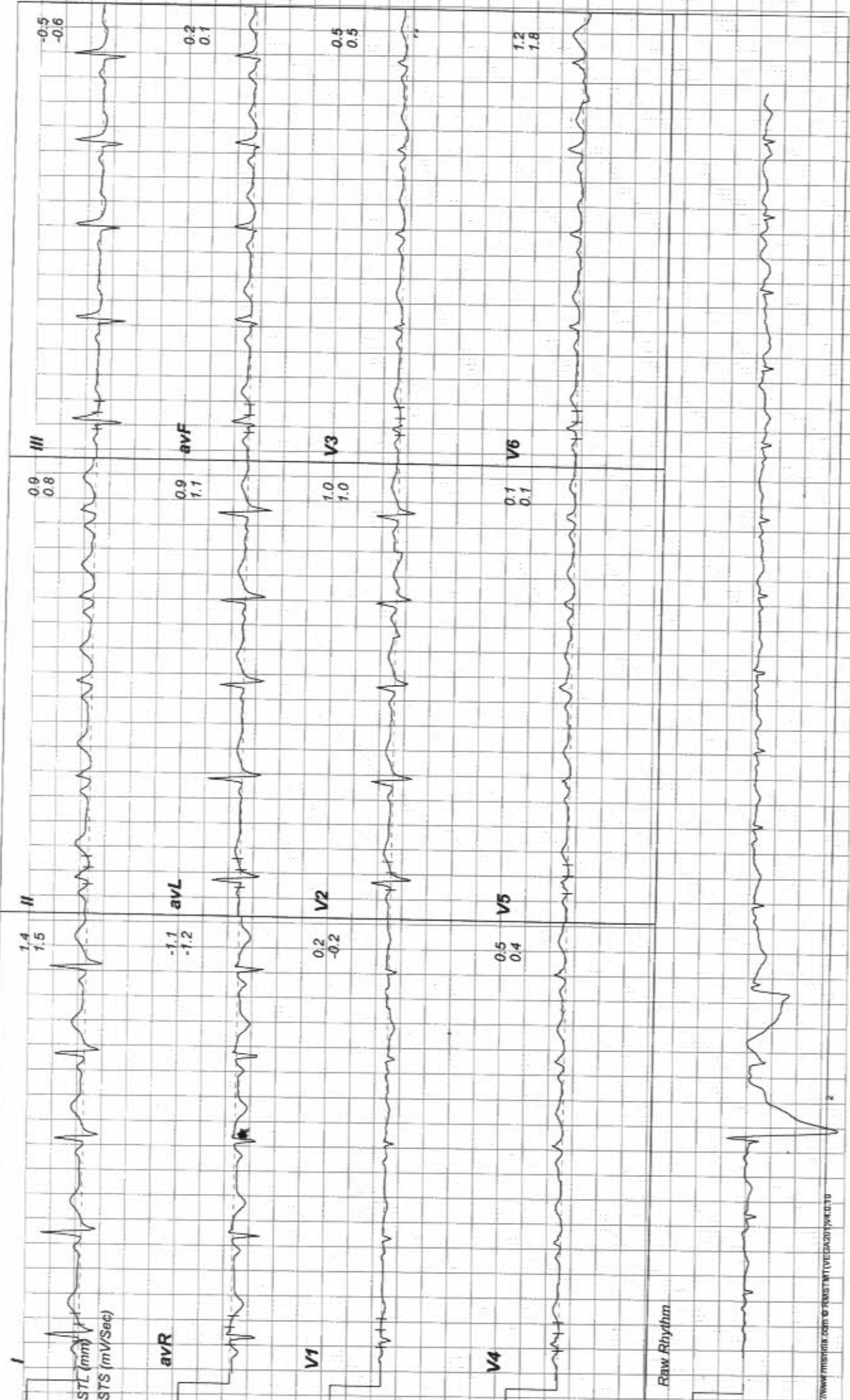

ADITYA DIAGNOSTIC & RESEARCH LABORATORIES
 MIG 256-258, S R TOWERS, ROAD NO 4, REMEDY LINE KPHB, HYD TS.

Linked Medians Report



0232749 / MR KIRAN KUMAR A
 39 Yrs / Male
 71 Kg / 156 Cm/
 Date: 12-Jan-2023 11:53:54 AM

HR: 105 bpm
 METS: 1.0
 BP: 120/70
 Tgt HR: 58% of 181
 Speed: 11.0 mph
 Grade: 0.0%

Ex Time 03:01
 BLC : On
 Notch : On
 (0.05-100)Hz

HV
 1.0 Cm/mV
 25 mm/Sec.

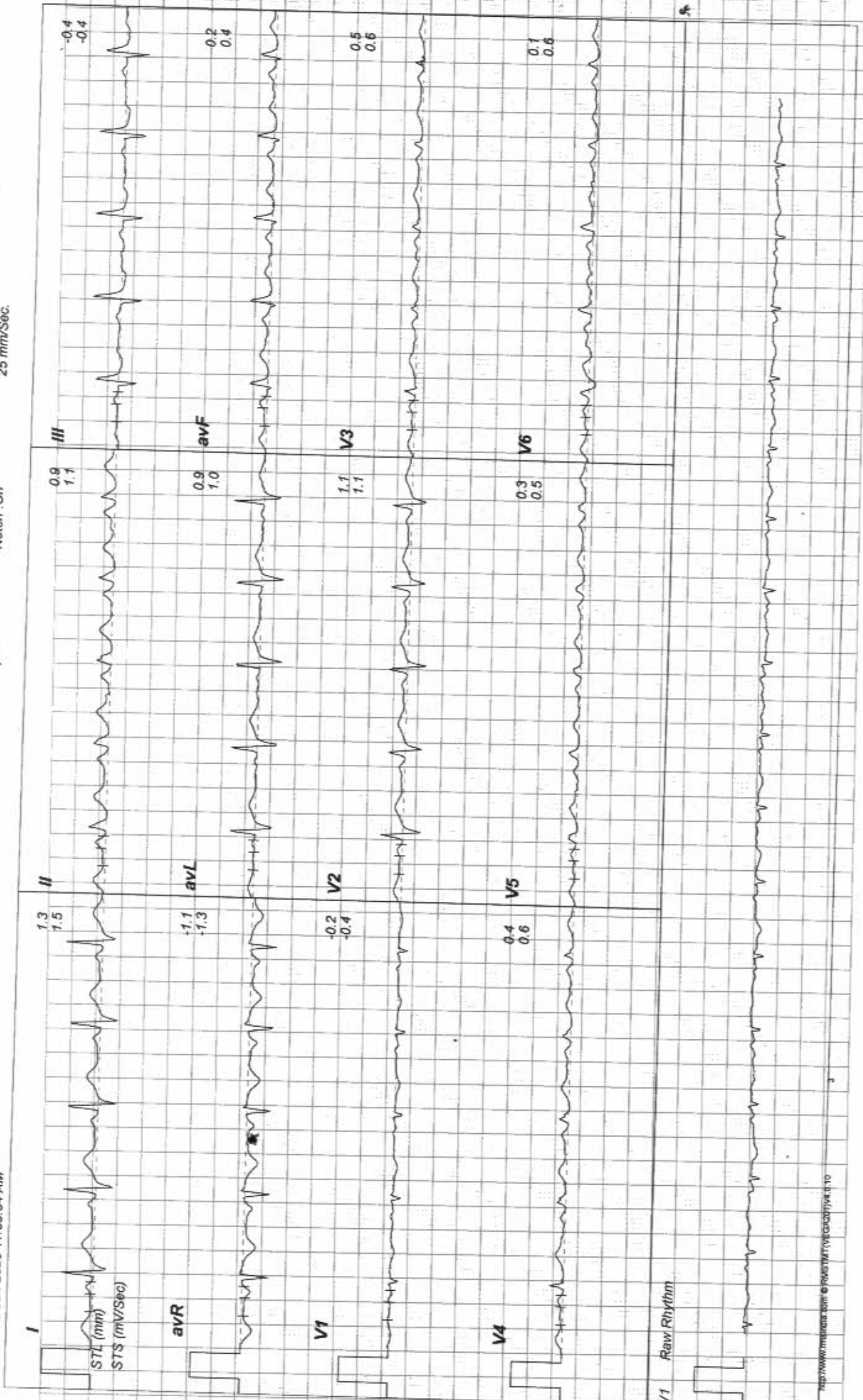

ADITYA DIAGNOSTIC & RESEARCH LABORATORIES
 MIG 256-258, S R TOWERS, ROAD NO 4, REMEDY LINE KPHB, HYD TS.
 0232749 / MR KIRAN KUMAR A HR: 105 bpm
 39 Yrs / Male METS: 1.0
 71 Kg / 156 Cm/ BP: 120/70
 Date: 12-Jan-2023 11:53:54 AM

Linked Medians Report
 Ex Time 00:00
 BLC : On
 Notch : On
 (0.05-100)Hz



ExStit
 1.0 Cm/mV
 25 mm/Sec.

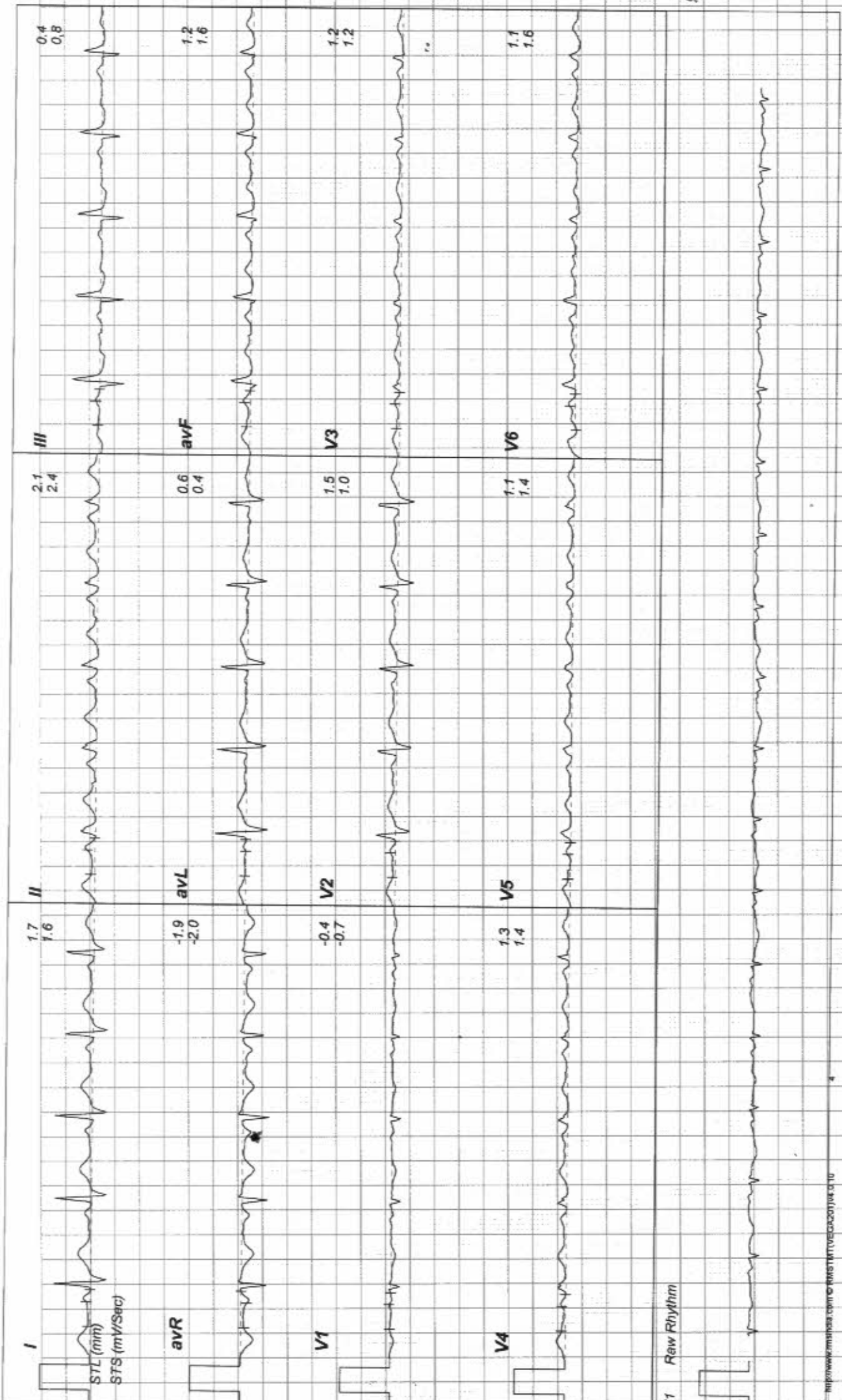

ADITYA DIAGNOSTIC & RESEARCH LABORATORIES
 MIG 256-258, S R TOWERS, ROAD NO 4, REMEDY LINE KPHB, HYD TS.

Linked Medians Report



Stage 1 (03:00)
 1.0 Cm/mV
 25 mm/Sec.

Ex Time 03:00
 BLC :On
 Notch :On

Tgt HR: 66% of 181
 Speed: 17.0 mph,
 Grade: 10.0%

HR: 120 bpm
 METS: 4.7
 BP: 130/80

0232749 / MR KIRAN KUMAR A
 39 Yrs / Male
 71 Kg / 156 Cm/
 Date: 12-Jan-2023 11:53:54 AM

(0.05-100)Hz

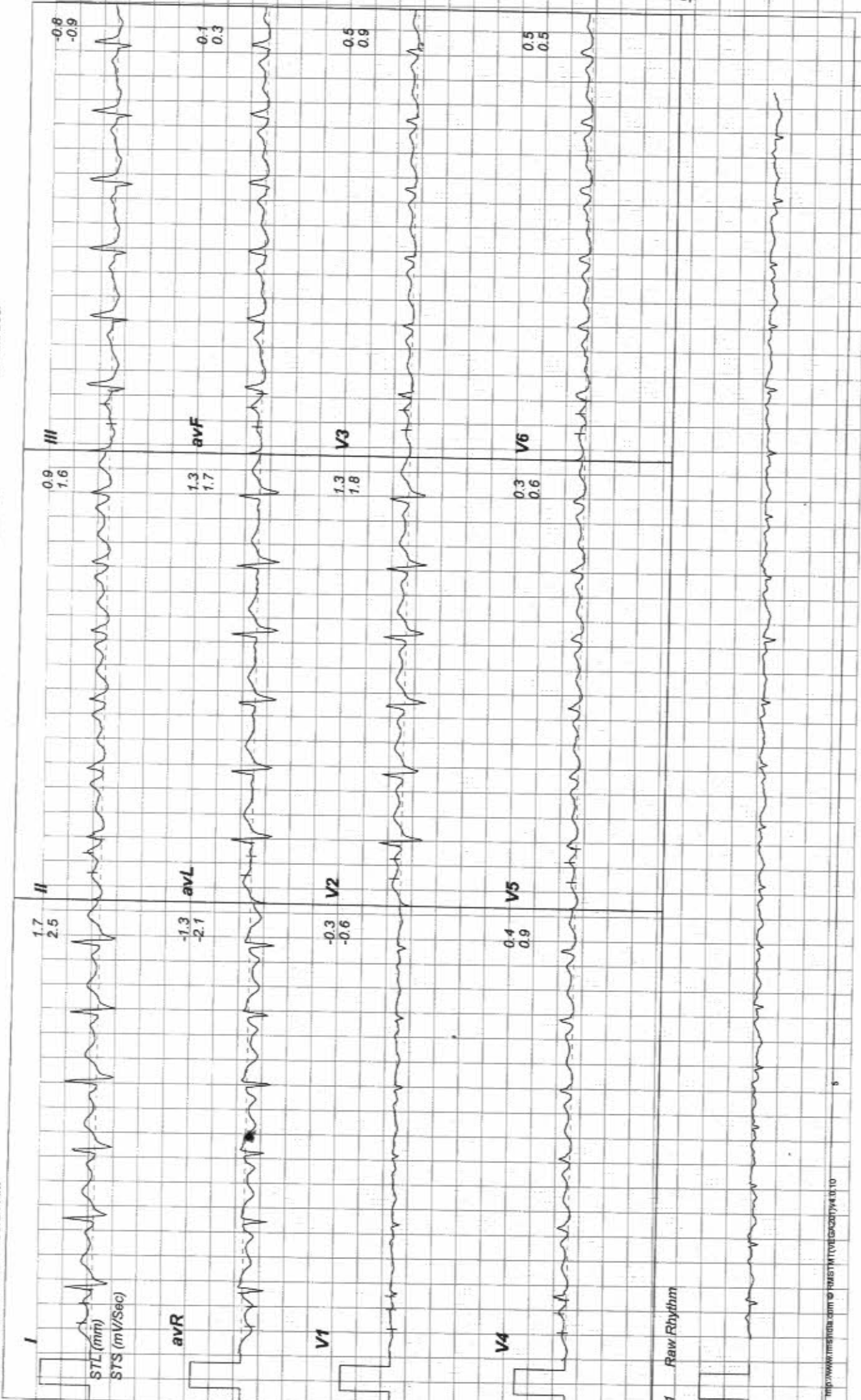

ADITYA DIAGNOSTIC & RESEARCH LABORATORIES
 MIG 256-258, S R TOWERS, ROAD NO 4, REMEDY LINE KPHB, HYD TS.

Linked Medians Report



0232749 / MR KIRAN KUMAR A
 HR: 143 bpm
 METS: 7.1
 BP: 140/90
 39 Yrs / Male
 71 Kg / 156 Cm/
 Date: 12-Jan-2023 11:53:54 AM

Ex Time 06:00
 BLC : On
 Notch : On
 Stage 2 (03:00)
 1.0 Cm/mV
 25 mm/Sec.

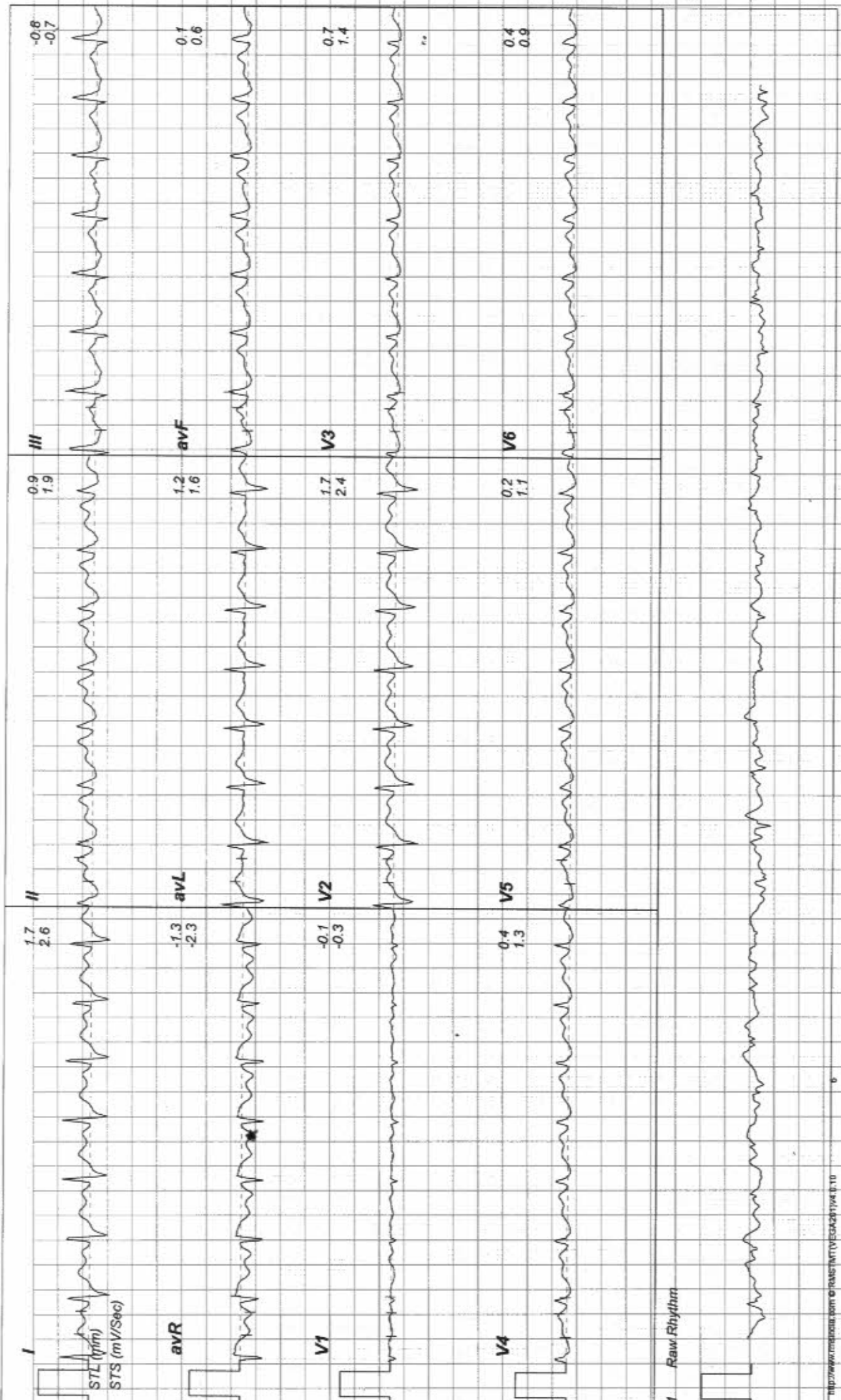

ADITYA DIAGNOSTIC & RESEARCH LABORATORIES
 MIG 256-258, S R TOWERS, ROAD NO 4, REMEDY LINE KPHB, HYD TS.
 0232749 / MR KIRAN KUMAR A
 HR: 171 bpm
 METS: 10.2
 BP: 150/90
 39 Yrs / Male
 71 Kg / 156 Cm/
 Date: 12-Jan-2023 11:53:54 AM

Linked Medians Report
 Ex Time 08:59
 BLC : On
 Notch : On
 (0.05-100)Hz



PeakEx
 1.0 Cm/mV
 25 mm/Sec.

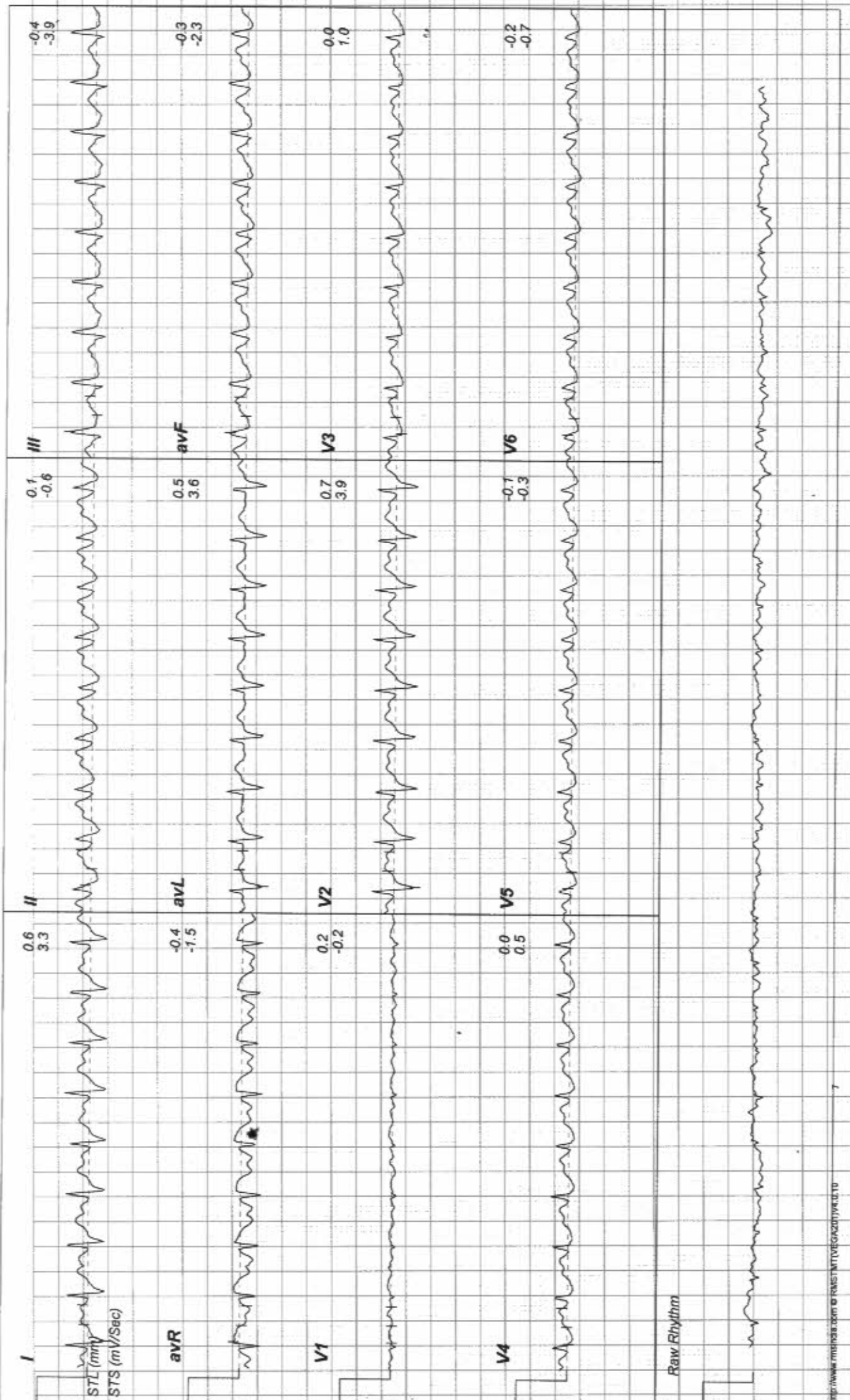

ADITYA DIAGNOSTIC & RESEARCH LABORATORIES
 MIG 256-258, S R TOWERS, ROAD NO 4, REMEDY LINE KPHB, HYD TS.

0232749 / MR KIRAN KUMAR A
 HR: 143 bpm
 METS: 1.1
 39 Yrs / Male
 BP: 150/90
 71 Kg / 156 Cm/
 Date: 12-Jan-2023 11:53:54 AM

Linked Medians Report

Ex Time 08:59
 BLC :On
 Notch :On
 (0.05-100)Hz



Recovery : (00:59)
 1.0 Cm/mV
 25 mm/Sec.

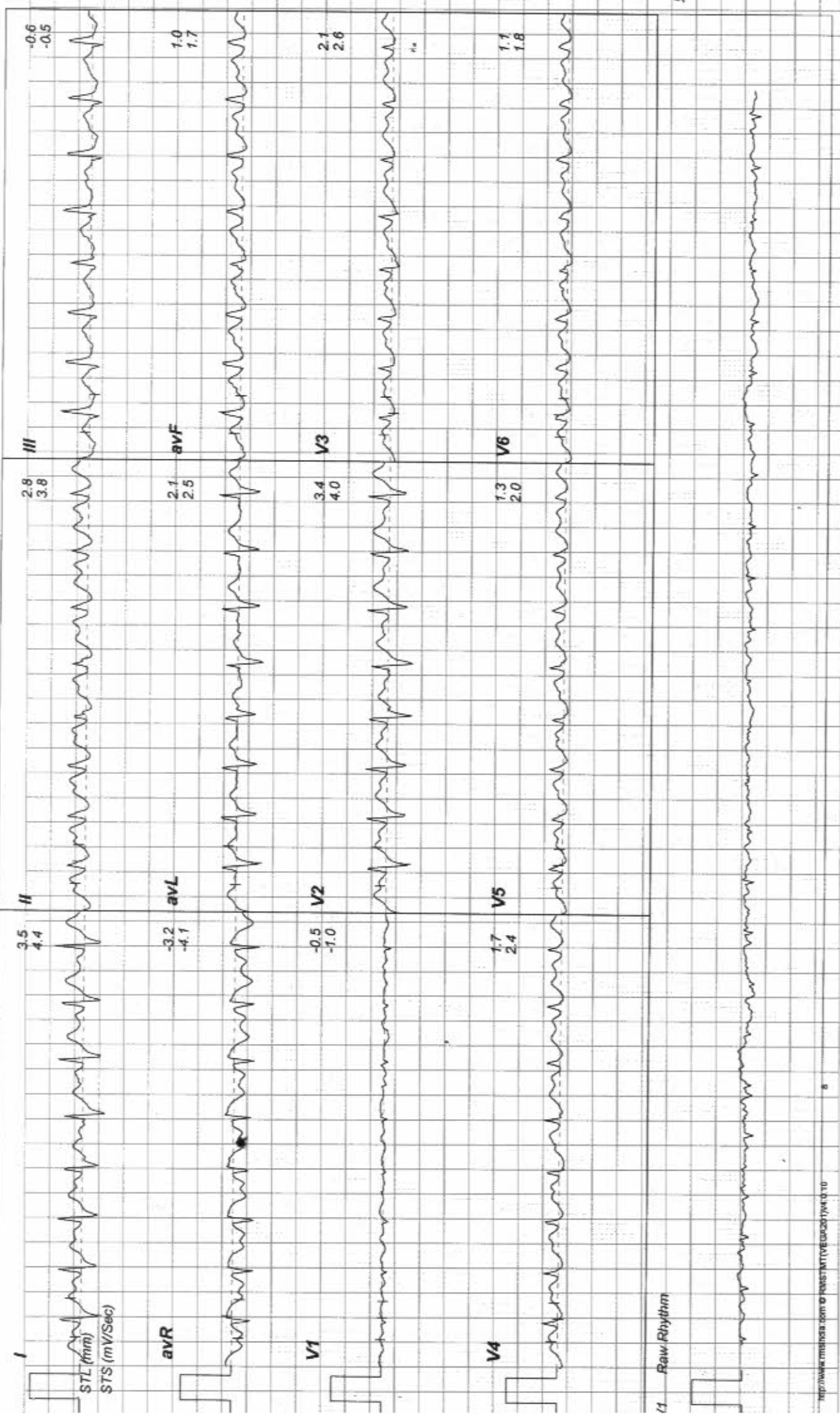

1 Raw Rhythm

ADITYA DIAGNOSTIC & RESEARCH LABORATORIES
 MIG 256-258, S R TOWERS, ROAD NO 4, REMEDY LINE KPHB, HYD TS.

0232749 / MR KIRAN KUMAR A
 HR: 129 bpm
 METS: 1.0
 BP: 140/80
 39 Yrs / Male
 71 Kg / 156 Cm/
 Date: 12-Jan-2023 11:53:54 AM

Linked Medians Report

Ex Time 08:59
 BLC :On
 Notch :On

(0.05-100)Hz

Recovery : (01:59)
 1.0 Cm/mV
 25 mm/Sec.

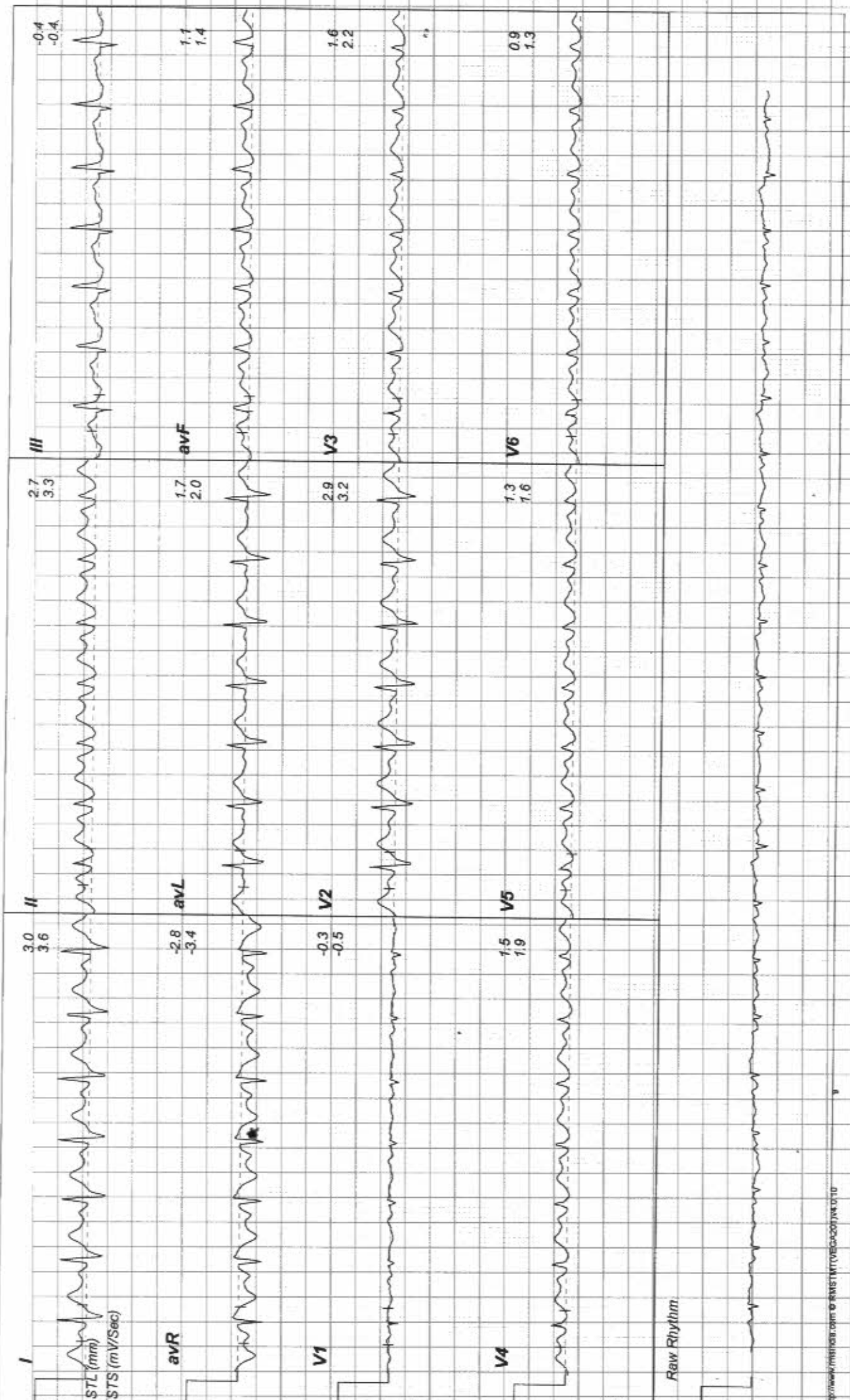

ADITYA DIAGNOSTIC & RESEARCH LABORATORIES
 MIG 256-258, S R TOWERS, ROAD NO 4, REMEDY LINE KPHB, HYD TS.

0232749 / MR KIRAN KUMAR A
 HR: 118 bpm
 METS: 1.0
 BP: 130/80
 39 Yrs / Male
 71 Kg / 156 Cm/
 Date: 12-Jan-2023 11:53:54 AM

Linked Medians Report

Ex Time 08:59
 BLC: On
 Notch : On
 (0.05-100)Hz



Recovery : (02:59)
 1.0 Cm/mV
 25 mm/Sec.

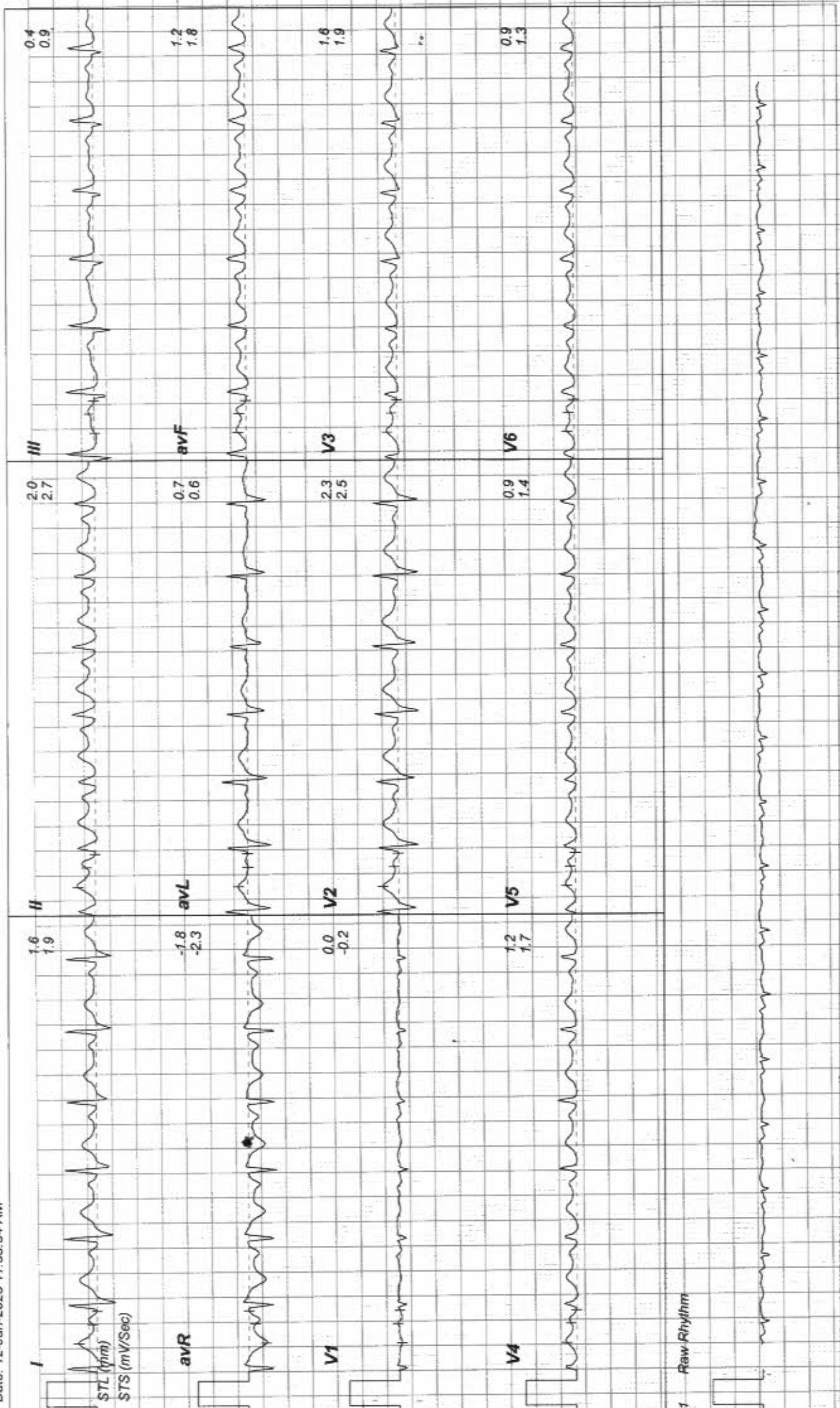

11 Raw Rhythm