

Wt - 68 kg  
Ht - 156 cm  
B.P - 120/80  
Puls - 99/1.

SJM SUPER SPECIALITY HOSPITAL  
Dr. Vinod Kumar Bhat  
M.B.B.S, M.D (Medicine)  
Sr. Consultant Physician  
Reg. No. 30989 (DMC)

Juhi Bhatnagar

24/09/22

mob-8707655386



# SJM SUPER SPECIALITY HOSPITAL, & IVF CENTRE

100 Bedded Super Speciality Hospital

Sector-63, Noida, NH-9, Near Hindon Bridge

Ph.: 0120-6530900 / 10, Mob.: +91 9599259072

E-mail: sjmhospital@yahoo.com / Website: sjmhospital.com

(24 Hours Emergency, NICU/ICU, Pharmacy & Ambulance Available)



C/O Deepa

28.09.2022

## (IVF SPECIALIST)

Dr. Pushpa Kaul (IVF)  
M.B.B.S, MD(Obst. & Gynae)  
Dr. Neha Zutshi (Embryologist)

## OTHER SPECIALIST

Dr. Pushpa Kaul (IVF)  
M.B.B.S, MD(Obst. & Gynae)  
Dr. Smritee Virmani (Endoscopy)  
MBBS, DGO, DNB, ICOG (Obst. & Gynae)  
Dr. Vinod Bhat  
M.B.B.S, MD (General Medicine)  
Dr. Vineet Gupta, MS (ENT)  
Dr. Naveen Gupta, MS (EYE)  
Dr. Ashutosh Singh, MS (Urology)  
Dr. Rahul Kaul (Spine Surgeon)  
MBBS, MS. (Orthopaedic)  
Dr. Raj Ganjoo MD (Psychiatric)  
Dr. Akash Mishra (Neuro Surgeon)  
Dr. Sanjay Sharma (Cardiologist)  
Dr. S.K. Pandita, MS (Surgeon)  
Dr. B.P. Gupta, MS (Surgeon)  
Dr. Jaisika Rajpal  
(MDS), (Periodontist & Implantologist)  
Dr. Akash Arora  
(MDS), Maxillofacial Surgeon  
Dr. Deepa Maheshwari  
M.B.B.S., MD, FRM, (IVF Specialist)  
Dr. Vivek Kumar Gupta  
MBBS, MS (General Surgeon)  
M.Ch. (Plastic Surgery)  
Dr. Anand Kumar  
MBBS, MD (Paediatrics)  
Dr. Amit kumar Kothari  
MBBS, MD (Medicine)  
Dr. Amit Aggarwal  
M.B.B.S., M.S. Ortho.

## Facilities:

100 Beds, Private & Public wards  
Inpatient & Outpatient - (OPD)Facilities  
24-Hour ambulance and emergency  
3 Operation theatres  
Laparoscopic & Conventional Surgery  
In vitro fertilization centre (IVF)  
Intensive Care Unit. (ICU)  
Neonatal ICUs (NICU)  
Dental Clinic  
Computerized pathology lab  
Digital X-ray and ultrasound  
Physiotherapy facilities  
24-Hour Pharmacy  
Cafeteria & Kitchen

Ms Jubi Bhatnagar

25.09.2022  
NC

Physically & mentally fit

Dr.  
SJM SUPER SPECIALITY HOSPITAL  
Dr. Vinod Kumar Bhat  
M.B.B.S, M.D (Medicine)  
Sr. Consultant Physician  
Reg. No. 30989 (DMC)

## CGHS & AYUSHMAN BHARAT

+ Not for medico legal purpose + No substitution of drugs allowed

**Panels:** Raksha TPA Pvt Ltd., Vipul Med Corp TPA Pvt Ltd., E-Meditek (TPA) Services Ltd., Medi-Assit India TPA Pvt Ltd., Park Mediclaim, Genius India TPA Pvt Ltd., Family Healthcare TPA Pvt Ltd., Medsave Healthcare TPA Pvt Ltd., Vidal Health Care TPA Pvt Ltd., MD India Healthcare, DHS TPA (India) Private Ltd., Medicate TPA Service (I) Pvt. Ltd., East West Assist TPA Pvt Ltd., United Healthcare Parekh TPA Pvt Ltd., Good Health TPA Services Ltd., Bajaj Allianz General Insurance Co. Ltd., IFFCO Tokio General Insurance Co. Ltd., IFFCO Tokio General Insurance Co. Ltd., Universal Insurance General Co. Ltd., TATA AIG General Insurance Co. Ltd., Cholamandalam General Insurance Co. Ltd., Liberty Videocon General Insurance Ltd., SBI General Insurance Co. Ltd., Kotak Mahindra General Insurance Co. Ltd., HDFC Standard Life Insurance Co. Ltd., The Oriental Insurance Co. Ltd.(Corporate), National Insurance Co. Ltd.(Corporate), The New India Insurance Co. Ltd. (Corporate), United India Insurance Co Ltd. (Corporate)



ID : 137  
NAME : MRS JUHI  
AGE / SEX : 33 / FEMALE

HEIGHT (cm) : 0  
WEIGHT (kg) : 0  
PROTOCOL : BRUCE

REF. BY : DR VIJOND BHAT  
DONE BY :  
TECHNICIAN : HARI

CASE HISTORY

MEDICATION

OBJECT OF TEST

RISK FACTOR

ACTIVITY

OTHER INVESTIGATION

REASON FOR TERMINATION

EXERCISE TOLERANCE

EXERCISE INDUCED ARRHYTHMIAS

HAEMO RESPONSE

CHRONO RESPONSE

FINAL IMPRESSION

EXTRA COMMENTS

Routine Check Up

Hypertension

Moderate Active

X - Ray

Good (> 10 METS)

Normal

Negative

Stress Test is Negative for Inducible Ischemia

*M.M.*  
SJM SUPER SPECIALITY HOSPITAL  
Dr. Vinod Kumar Bhat  
M.B.B.S., M.D. (Medicine)  
Sr. Consultant Physician  
Reg. No. 36986 (DMC)

Confirmed By

Signature

# 137

Tested On 24-09-2022, 11:54:02

BPL DYNATRAC



PATIENT ID : 137  
 PATIENT NAME : MRS JUHI  
 PROTOCOL : BRUCE

DR. VICOND BHAT  
 Tested On : 24-09-2022 11:54:02  
 SPL DYNATRAC

Stage Name	Time (min:sec)	Speed (kmph)	Grade (%)	HR (bpm)	BP (mmHg)	R.P.P	METS	STLevel (l)	Stage Comments
Total METS achieved		10.00		Maximum ST depression (l)		08:07 (min:sec)		-1.01 mm	
Maximum HR achieved		190 bpm		101 % of 187 bpm		Total Exercise time			
Pri-Test	01:01	0.00	0.00	86	120/80	10320	0.00	1.01	
Supine	00:34	0.00	0.00	91	120/80	10920	0.00	0.65	
Hyper Ventilation	00:19	0.00	0.00	99	120/80	11880	0.00	0.70	
Wait For Exercise	00:16	0.00	0.00	91	120/80	10920	0.00	1.66	
Exercise 1	02:56	2.70	10.00	136	130/90	17680	5.10	0.35	
Exercise 2	02:59	4.00	12.00	160	140/100	22400	7.10	-1.01	
Peak Exercise	02:04	5.50	14.00	190	145/100	27550	10.00	-0.40	
Recovery 1	00:56	0.00	0.00	184	120/80	22080	0.00	-0.20	
Recovery 2	01:54	0.00	0.00	153	120/80	18360	0.00	2.31	
Recovery 3	02:53	0.00	0.00	122	120/80	14640	0.00	1.21	
Recovery 4	03:01	0.00	0.00	117	120/80	14040	0.00	0.70	

SJM SUPER SPECIALITY HOSPITAL  
 Dr. Vinod Kumar Bhat  
 M.B.B.S., M.D. (Medicine)  
 Sr. Consultant Physician  
 Reg. No. 30989 (DMC)



ID : 137  
 NAME : MRS JUHI  
 AGE : 33  
 BP : 120/80 mmHg  
 ST Levels (mm) / ST Slope (mV/s) measured at 60 ms Post J

STAGE : Pre-Test  
 RECORDED TIME : 01:08 (min sec)  
 STAGE DURATION : 01:08 (min sec)  
 HR : 110 bpm (58%)

PROTOCOL : BRUCE  
 SPEED : 0.0 kmph  
 GRADE : 0.00 %  
 METS : 0.00

DR. VIJOND BHAT  
 Tested On : 24-09-2022, 11  
 BPL DYNATRAC

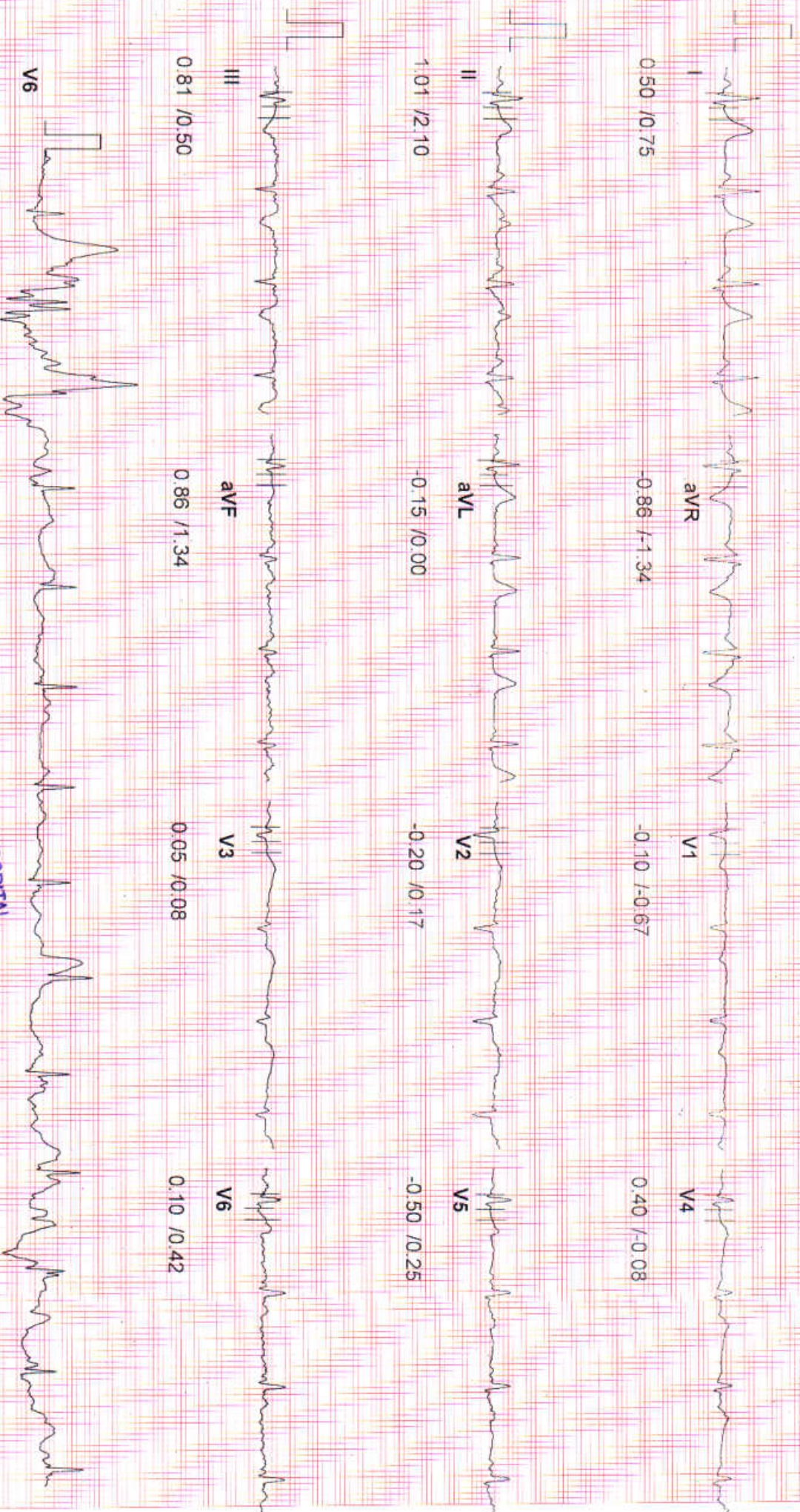

# 137

**SJM SUPER SPECIALITY HOSPITAL**  
 Dr. Vinod Kumar Bhat  
 M.B.B.S., M.D (Medicine)  
 Sr. Consultant Physician  
 Reg. No. 30989 (DMC)

20 Hz Filter

10mm/mV 25mm/Sec



ID 137  
NAME MRS JUHI  
AGE 33  
BP 120/80 mmHg  
ST Levels (mm) / ST Slope (mV/s) measured at 80 ms Post J

STAGE Supine  
RECORDED TIME 01:48 (m:sec)  
STAGE DURATION 00:40 (m:sec)  
HR 85 bpm (45%)

PROTOCOL BRUCE  
SPEED 0.0 kmph  
GRADE 0.00%  
METS 0.00

DR. VIJND BHAT  
Tested On 24-09-2022 11  
BPL DYNATRAC

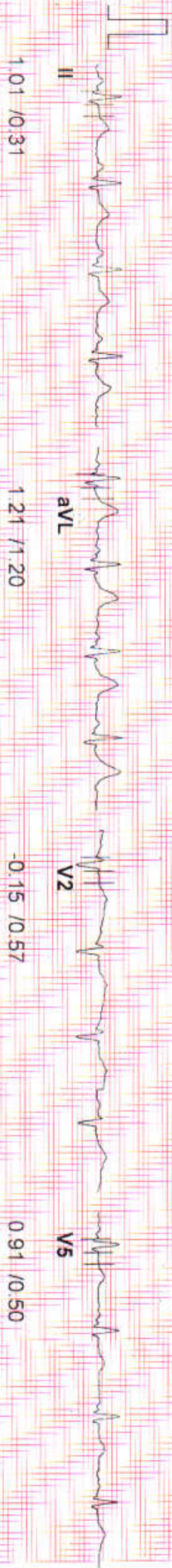
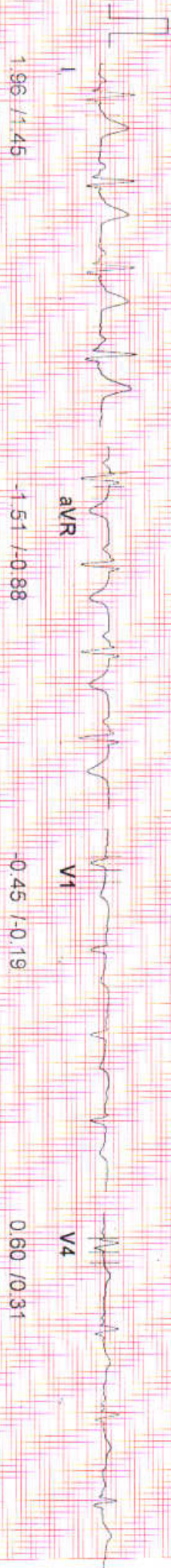

SJM SUPER SPECIALITY HOSPITAL  
Dr. Vinod Kumar Bhat  
M.B.B.S., M.D. (Medicine)  
Sr. Consultant Physician  
Reg. No. 30989 (DMC)

20 Hz Filter  
10mm/mV, 25mm/Sec



ID 137  
 NAME MRS JUHI  
 AGE 33  
 BP 120/80 mmHg  
 ST Levels (mm) / ST Slope (mV/s) measured at 80 ms Post J

STAGE RECORDED TIME  
 STAGE DURATION  
 HR  
 Hyge-Ventilation  
 SPEED  
 GRADE  
 METS

BRUCE  
 02:03 (min:sec)  
 00:20 (min:sec)  
 100 bpm (53%)  
 0.0 kmph  
 0.00 %  
 0.00  
 DR. VIJOND BHAT  
 Tested On 24-09-2022  
 BPL DYNAMATRAC

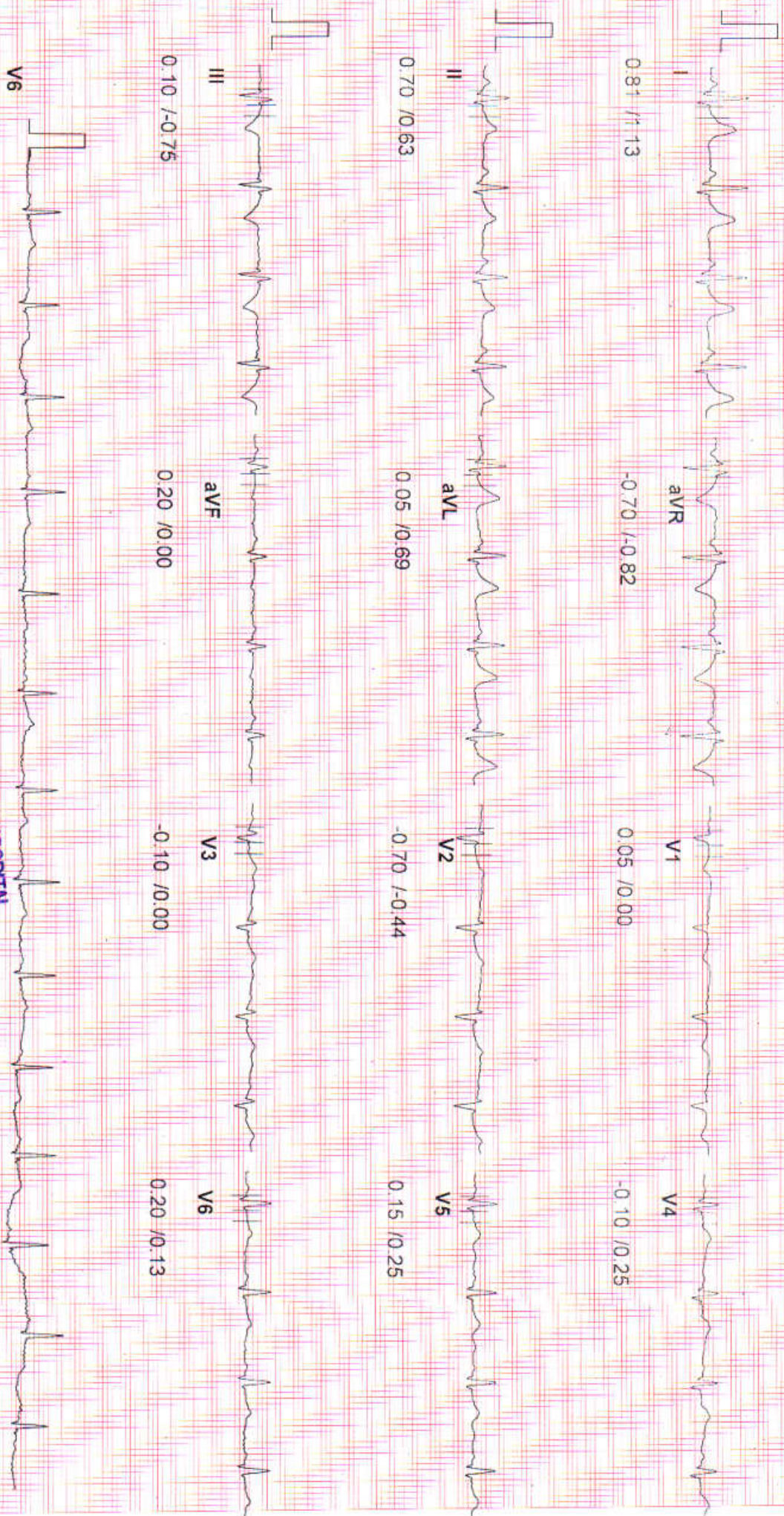

# 137

SJM SLIPPER SPECIALITY HOSPITAL  
 Dr. Vinod Kumar Bhat  
 M.B.B.S., M.D. (Medicine)  
 Sr. Consultant, Physician  
 Reg. No: 30989 (DMCI)

20 Hz Filter

10mm/mV, 25mm/Sec



ID: 137  
 NAME: MRS JUHI  
 AGE: 33  
 BP: 120/80 mmHg  
 ST Levels (mm) / ST Slope (mV/s) measured at 80 ms Post J

STAGE: Wait For Exercise  
 RECORDED TIME: 02:24 (min:sec)  
 STAGE DURATION: 00:16 (min:sec)  
 HR: 91 bpm (48%)  
 PROTOCOL: BRUCE  
 SPEED: 0.0 kmph  
 GRADE: 0.00 %  
 METS: 0.00

DR. VIJOND BHAT  
 Tested On: 24-09-2022, 11  
 BPL DYNATRAC

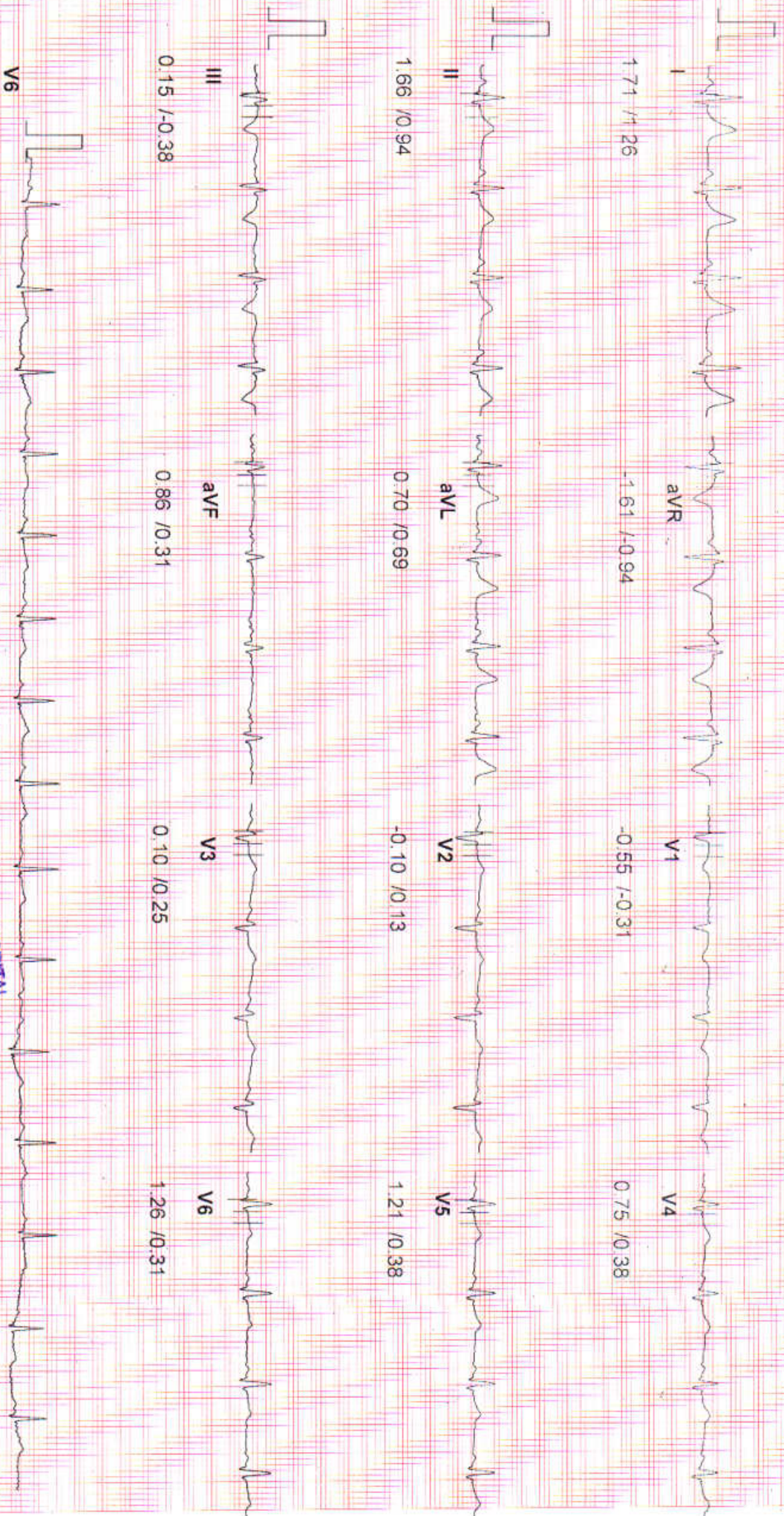

# 137

SJM SUPER SPECIALITY HOSPITAL  
 Dr. Vinod Kumar Bhat  
 F1, Vinod Kumar Bhat  
 Dr. B. S. M. D. (Medicine)  
 Sr. Consultant Physician  
 Reg. No. 30969 (DMC)

20 Hz Filter

10mm/mV, 25mm/Sec



ID 137  
 NAME MRS JUHI  
 AGE 33  
 BP 130/90 mmHg  
 ST Levels (mm) / ST Slope (mV/s) measured at 60 ms Post J

STAGE EXERCISE1  
 RECORDED TIME 03:00 (min sec)  
 STAGE DURATION 03:00 (min sec)  
 HR 137 bpm (73%)

PROTOCOL BRUCE  
 SPEED 2.7 kmph  
 GRADE 10.00 %  
 METS 5.10

DR. VIOND BHAT  
 Tested On 24-09-2022 11  
 BPL DYNATRAC

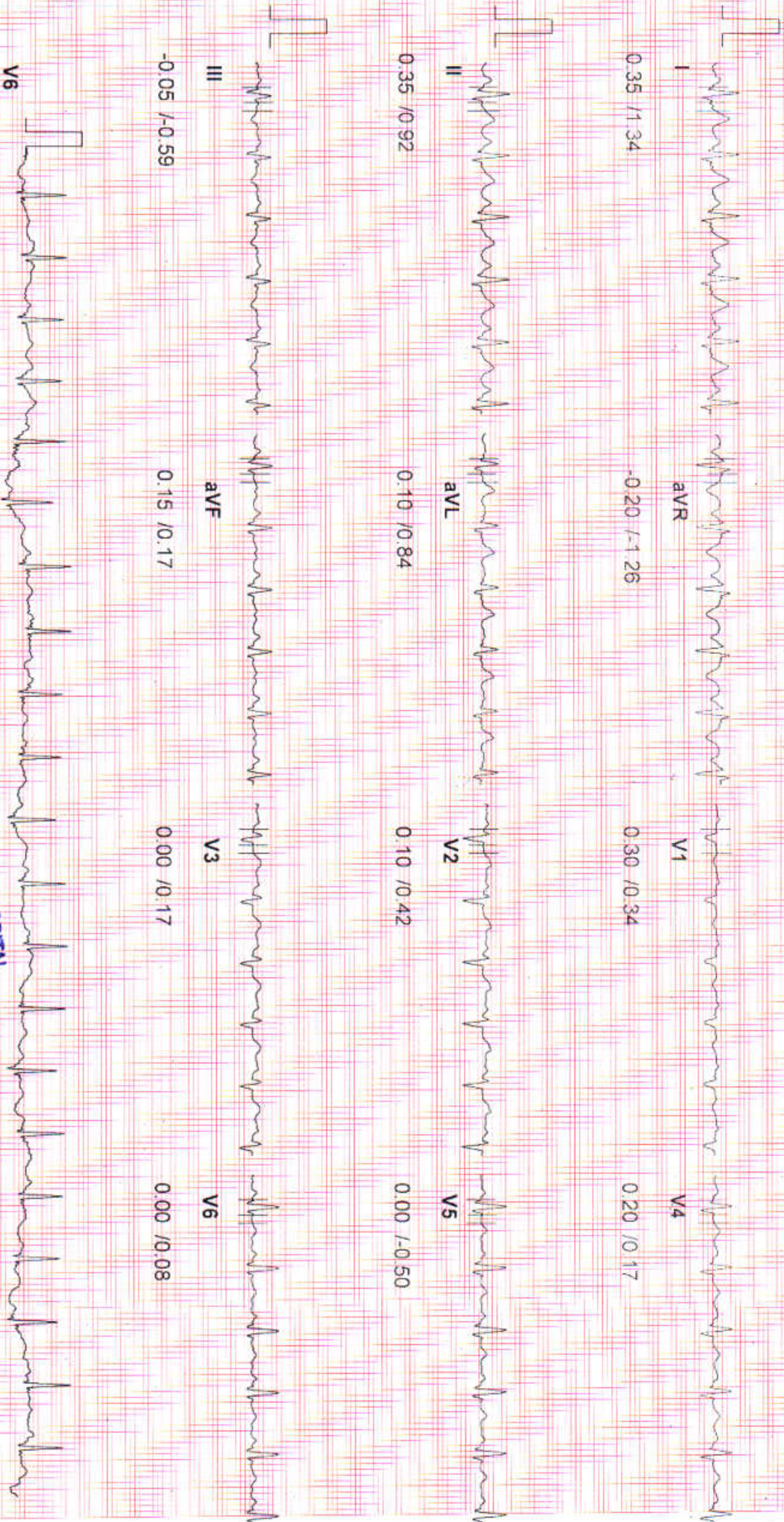

# 137

SJM SLIPER SPECIALITY HOSPITAL  
 Dr. Viond Kumar Bhat  
 M.D. (Medicine)  
 Sr. Consultant Physician  
 Reg. No. 30989 (DMCI)

20 Hz Filter

10mm/mV 25mm/Sec



ID: 137  
 NAME: MRS JUHI  
 AGE: 33  
 BP: 140/100 mmHg  
 ST Levels (mm) / ST Slope (mV/s) measured at 60 ms Post J

STAGE: Exercise2  
 RECORDED TIME: 06:00 (m:n:sec)  
 STAGE DURATION: 03:00 (min:sec)  
 HR: 160 bpm (85%)

PROTOCOL: BRUCE  
 SPEED: 4.0 km/hr  
 GRADE: 12.00 %  
 METS: 7.10  
 DR. VIJOND BHAT  
 Tested On: 24-09-2022 11  
 BPL DYNATRAC

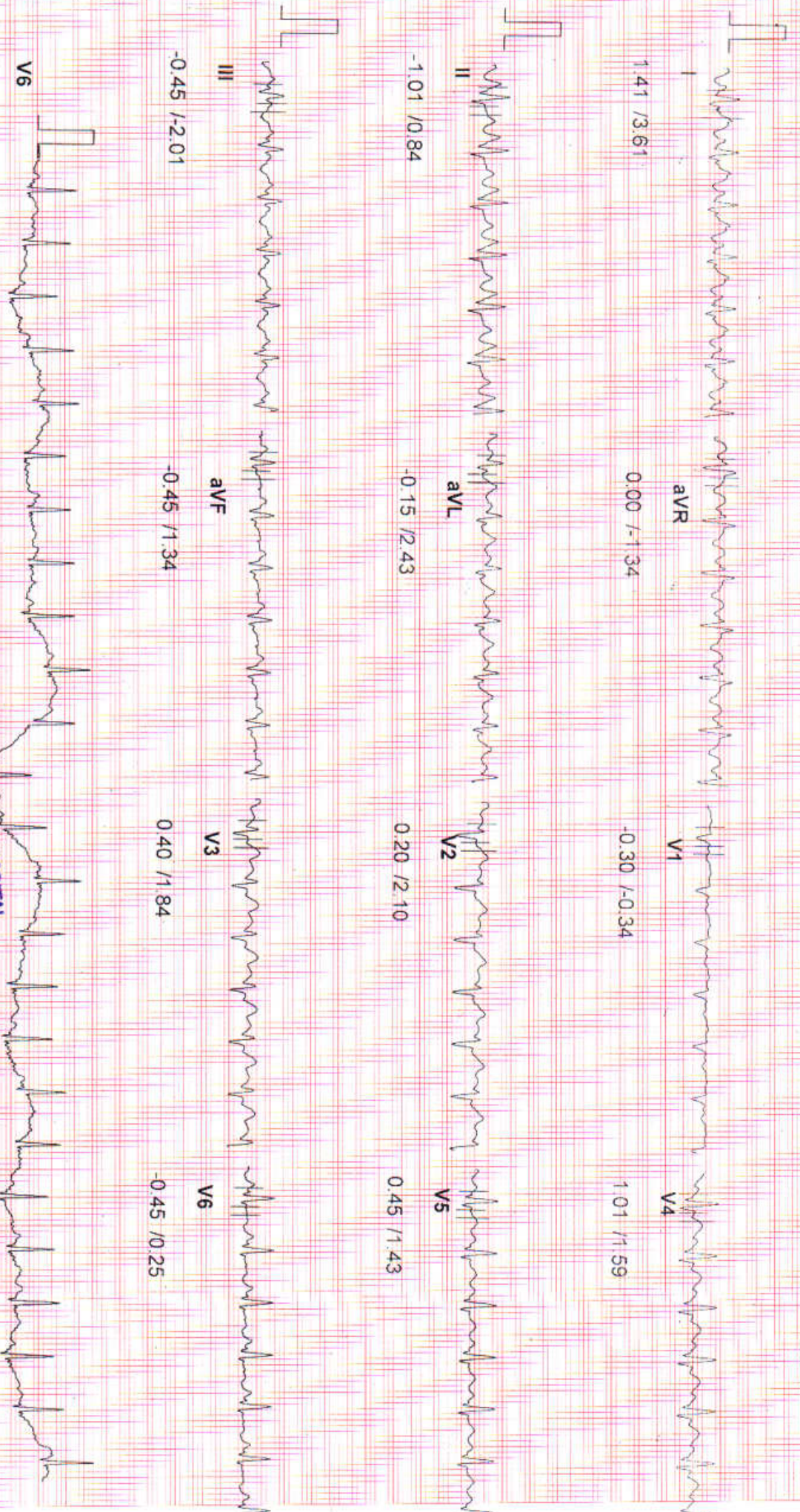

SJM SUPER SPECIALITY HOSPITAL  
 Dr. Vinod Kumar Bhat  
 M.B.B.S, M.D. (Medicine)  
 Sr. Consultant Physician  
 Reg. No: 30989 (DMC)

20 Hz Filter

10mm/mV, 25mm/Sec



ID: 137  
 NAME: MRS JUHI  
 AGE: 33  
 BP: 145/100 mmHg  
 ST Levels (mm) / ST Slope (mV/s) measured at 60 ms Post J

STAGE: Exercise3/Peak Ex) PROTOCOL: BRUCE  
 RECORDED TIME: 08:07 (min:sec) SPEED: 5.5 kmph  
 STAGE DURATION: 02:07 (min:sec) GRADE: 14.00 %  
 HR: 190 bpm (101 %) METS: 10.00

DR VIJND BHAT  
 Tested On: 24-09-2022 11  
 BPL DYNAMITRAC

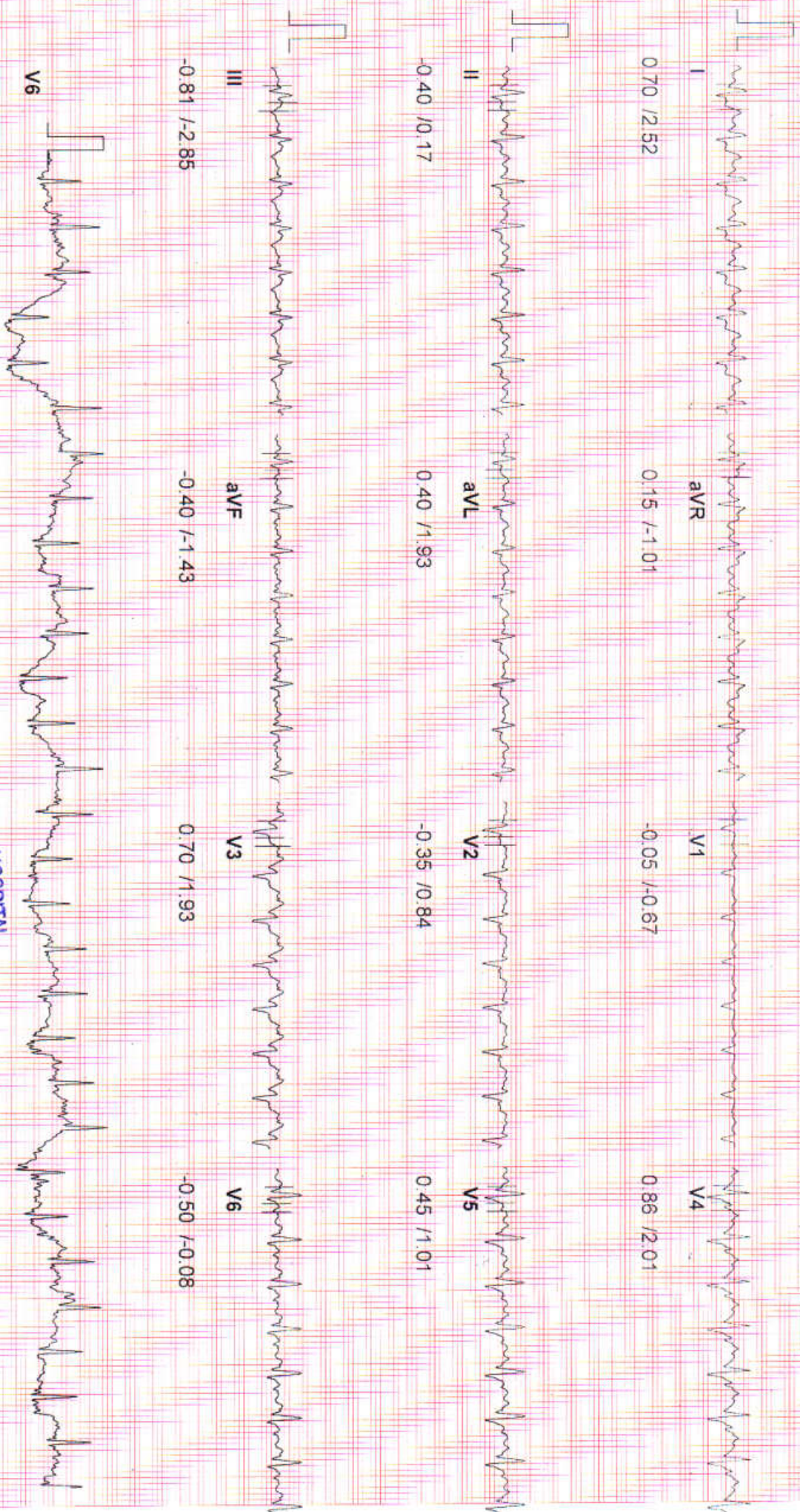



SJM HOSPITAL AND IVF CENTRE

ID : 137  
 NAME : MRS JUHI  
 AGE : 33  
 BP : 120/80 mmHg  
 ST Levels (mm) / ST Slope (mV/s) measured at 60 ms Post J

STAGE : Recovery 1  
 RECORDED TIME : 00:59 (min sec)  
 STAGE DURATION : 00:59 (min sec)  
 HR : 187 bpm (100%) METS : 0.00

PROTOCOL : BRUCE  
 SPEED : 0.0 kmph  
 GRADE : 0.00 %  
 DR. VIJND BHAT  
 Tested On : 24-09-2022  
 SPL DYNATRAC



SJM SPECIALTY HOSPITAL

Dr. Vinod Kumar Bhat

M.B.B.S, M.D. (Medicine)

Sr. Consultant Physician

Reg. No. 30985 (DMG)

20 Hz Filter

10mm/mV, 25mm/Sec

# 137

MediCom



ID : 137  
NAME : MRS JUHI  
AGE : 33  
BP : 120/80 mmHg  
ST Levels (mm) / ST Slope (mV/s) measured at 80 ms Post J

STAGE : RECOVERY 3  
RECORDED TIME : 02:59 (min:sec)  
STAGE DURATION : 02:59 (min:sec)  
HR : 117 bpm (62%)

RECOVERY 3  
SPEED : 02:59 (min:sec)  
GRADE : 02:59 (min:sec)  
METS : 117 bpm (62%)

PROTOCOL : BRUCE  
SPEED : 0.0 kmph  
GRADE : 0.00 %  
METS : 0.00

DR. VIJOND BHAT  
Tested On : 24-09-2022 11  
BPL DYNATRAC

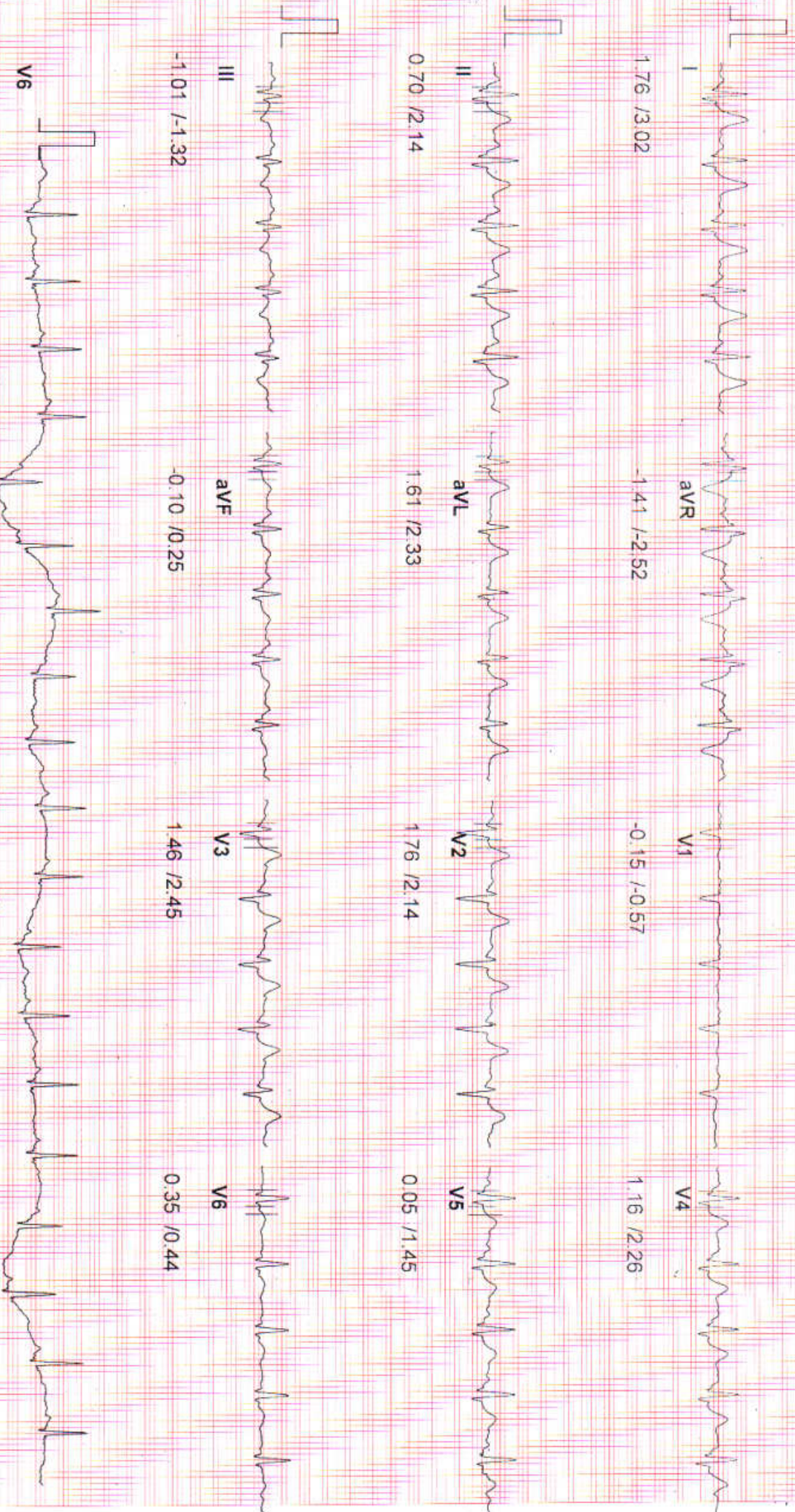

# 137

**SJM SUPER SPECIALITY HOSPITAL**  
Dr. Vinod Kumar Bhat  
M.B.B.S. M.D. (Medicine)  
Sr. Consultant Physician  
Reg. No. 30989 (DMC)

20 Hz Filter

10mm/mV, 25mm/Sec





# SJM SUPER SPECIALITY HOSPITAL

Sector-63, Noida, NH-09, Near Hindon Bridge

Tel.: 0120-6530900 / 10 Mob.: +91 9599259072

E-mail.: email@sjmhospital.com

Web.: www.sjmhospital.com

## Laboratory Report

Lab Serial no.	: LSHHI230347	Mr. No	: 95177
Patient Name	: Mrs. JUHI BHATNAGAR	Reg. Date & Time	: 24-Sep-2022 10:48 AM
Age / Sex	: 34 Yrs / F	Sample Receive Date	: 24-Sep-2022 10:50 AM
Referred by	: Dr. SELF	Result Entry Date	: 24-Sep-2022 02:53PM
Doctor Name	: Dr. Vinod Bhat	Reporting Time	: 24-Sep-2022 02:53 PM
OPD	: OPD		

### HAEMATOLOGY

	results	unit	reference
<b>CBC / COMPLETE BLOOD COUNT</b>			
HB (Haemoglobin)	<b>10.3</b>	gm/dl	12.0 - 16.0
TLC	10.9	Thousand/mm	4.0 - 11.0
DLC			
Neutrophil	70	%	40 - 70
Lymphocyte	25	%	20 - 40
Eosinophil	03	%	02 - 06
Monocyte	02	%	02 - 08
Basophil	00	%	00 - 01
R.B.C.	4.60	Thousand / UI	3.8 - 5.10
P.C.V	34.1	million/UI	0 - 40
M.C.V.	<b>74.1</b>	fL	78 - 100
M.C.H.	<b>22.4</b>	pg	27 - 32
M.C.H.C.	<b>30.2</b>	g/dl	32 - 36
Platelet Count	2.94	Lacs/cumm	1.5 - 4.5

#### INTERPRETATION:

To determine your general health status; to screen for, diagnose, or monitor any one of a variety of diseases and conditions that affect blood cells, such as anemia, infection, inflammation, bleeding disorder or cancer

technician :

Typed By : Mr. BIRJESH

SJM SUPER SPECIALITY HOSPITAL  
Dr. Vinod Kumar Bhat  
M.B.B.S., M.D (Medicine)  
Sr. Consultant Physician  
Reg. No. 30989 (DMC)

Page 1

*Swati*  
**Dr. Swati Chandel**  
Consultant Pathologist  
39292 (MCI)

**Dr. Bupinder Zutshi**  
(M.B.B.S., MD)  
Pathologist & Microbiologist



## Laboratory Report

Lab Serial no.	: LSHHI230347	Mr. No	: 95177
Patient Name	: Mrs. JUHI BHATNAGAR	Reg. Date & Time	: 24-Sep-2022 10:48 AM
Age / Sex	: 34 Yrs / F	Sample Receive Date	: 24-Sep-2022 10:50 AM
Referred by	: Dr. SELF	Result Entry Date	: 24-Sep-2022 02:53PM
Doctor Name	: Dr. Vinod Bhat	Reporting Time	: 24-Sep-2022 02:53 PM
OPD	: OPD		

### HAEMATOTOLOGY

results unit reference

#### ESR / ERYTHROCYTE SEDIMENTATION RATE

ESR (Erythrocyte Sedimentation Rate) **40** mm/1hr 00 - 20

#### Comments

The ESR is a simple non-specific screening test that indirectly measures the presence of inflammation in the body. It reflects the tendency of red blood cells to settle more rapidly in the face of some disease states, usually because of increases in plasma fibrinogen, immunoglobulins, and other acute-phase reaction proteins. Changes in red cell shape or numbers may also affect the ESR.

### BIOCHEMISTRY

results unit reference

#### LIPID PROFILE, Serum

S. Cholesterol	144.0	mg/dl	< - 200
HDL Cholesterol	57.2	mg/dl	42.0 - 88.0
LDL Cholesterol	74.9	mg/dl	50 - 150
VLDL Cholesterol	11.9	mg/dl	00 - 40
Triglyceride	59.4	mg/dl	00 - 170
Chloestrol/HDL RATIO	<b>2.5</b>	%	3.30 - 4.40

#### INTERPRETATION:

Lipid profile or lipid panel is a panel of blood tests that serves as an initial screening tool for abnormalities in lipids, such as cholesterol and triglycerides. The results of this test can identify certain genetic diseases and can determine approximate risks for cardiovascular disease, certain forms of pancreatitis, and other diseases.

technician :  
Typed By : Mr. BIRJESH

SJM SUPER SPECIALITY HOSPITAL  
Dr. Vinod Kumar Bhat  
M.B.B.S., M.D (Medicine)  
Sr. Consultant Physician  
Reg. No. 30989 (DMCI)



## Laboratory Report

Lab Serial no.	: LSHHI230347	Mr. No	: 95177
Patient Name	: Mrs. JUHI BHATNAGAR	Reg. Date & Time	: 24-Sep-2022 10:48 AM
Age / Sex	: 34 Yrs / F	Sample Receive Date	: 24-Sep-2022 10:50 AM
Referred by	: Dr. SELF	Result Entry Date	: 24-Sep-2022 02:53PM
Doctor Name	: Dr. Vinod Bhat	Reporting Time	: 24-Sep-2022 02:53 PM
OPD	: OPD		

### BIOCHEMISTRY

	results	unit	reference
<b>KFT,Serum</b>			
Blood Urea	22.6	mg/dL	13 - 40
Serum Creatinine	0.68	mg/dl	0.6 - 1.1
Uric Acid	4.2	mg/dl	2.6 - 6.0
Calcium	9.1	mg/dL	8.8 - 10.2
Sodium (Na+)	137.9	mEq/L	135 - 150
Potassium (K+)	4.13	mEq/L	3.5 - 5.0
Chloride (Cl)	101.7	mmol/L	94 - 110
BUN/ Blood Urea Nitrogen	10.56	mg/dL	7 - 18
PHOSPHORUS-Serum	3.53	mg/dl	2.5 - 4.5

**Comment:-**

Kidneys play an important role in the removal of waste products and maintenance of water and electrolyte balance in the body. Kidney Function Test (KFT) includes a group of blood tests to determine how well the kidneys are working.

### BLOOD SUGAR F, Sodium Fluoride Pla

Blood Sugar (F)	111.0	mg/dl	70 - 110
-----------------	-------	-------	----------

**Comments:**

Accurate measurement of glucose in body fluid is important in diagnosis and management of diabetes, hypoglycemia, adrenal dysfunction and various other conditions.

High levels of serum glucose may be seen in case of Diabetes mellitus, in patients receiving glucose containing fluids intravenously, during severe stress and in cerebrovascular accidents.

Decreased levels of glucose can be due to insulin administration, as a result of insulinoma, inborn errors of carbohydrate metabolism or fasting.

SJM SUPER SPECIALITY HOSPITAL  
Dr. Vinod Kumar Bhat  
M.B.B.S., M.D (Medicine)  
Sr. Consultant Physician  
Reg. No. 30989 (DMC)



**SJM SUPER SPECIALITY HOSPITAL**

Sector-63, Noida, NH-09, Near Hindon Bridge

Tel.: 0120-6530900 / 10 Mob.: +91 9599259072

E-mail.: email@sjmhospital.com

Web.: www.sjmhospital.com

**Laboratory Report**

Lab Serial No. : LSHHI230347	Reg. No. : 95177
Patient Name : MRS. JUHI BHATNAGAR	Reg. Date & Time : 24-Sep-2022 10:48 AM
Age/Sex : 34 Yrs /F	Sample Collection Date : 24-Sep-2022 10:50 AM
Referred By : SELF	Sample Receiving Date : 24-Sep-2022 10:50 AM
Doctor Name : Dr. Vinod Bhat	ReportingTime : 24-Sep-2022 02:53 PM
OPD/IPD : OPD	

**TEST NAME****VALUE**

ABO

"B"

Rh

POSITIVE

**Comments:**

Human red blood cell antigens can be divided into four groups A, B, AB AND O depending on the presence or absence of the corresponding antigens on the red blood cells. There are two glycoprotein A and B on the cell's surface that are responsible for the ABO types. Blood group is further classified as RH positive and RH negative.

**URINE SUGAR (Fasting)****CHEMICAL EXAMINATION**

Glucose : Nil

Centre for Excellent Patient Care

Mr. BIRJESH

SJM SUPER SPECIALITY HOSPITAL  
 Dr. Vinod Kumar Bhat  
 M.B.B.S, M.D (Medicine)  
 Sr. Consultant Physician  
 Reg. No. 30989 (DMC)

<http://rgcipac3/SJM/Design/Finanace/LabTextReport.aspx>

**Dr. Swati Chandel**  
 Consultant Pathologist  
 39292 (MCI)

24-09-2022

**Dr. Bupinder Zutshi**  
 (M.B.B.S., MD)  
 Pathologist & Microbiologist



**SJM SUPER SPECIALITY HOSPITAL**

Sector-63, Noida, NH-09, Near Hindon Bridge

Tel.: 0120-6530900 / 10 Mob.: +91 9599259072

E-mail.: email@sjmhospital.com

Web.: www.sjmhospital.com

**Laboratory Report**

Lab Serial No. : LSHHI230347	Reg. No. : 95177
Patient Name : MRS. JUHI BHATNAGAR	Reg. Date & Time : 24-Sep-2022 10:48 AM
Age/Sex : 34 Yrs /F	Sample Collection Date : 24-Sep-2022 10:50 AM
Referred By : SELF	Sample Receiving Date : 24-Sep-2022 10:50 AM
Doctor Name : Dr. Vinod Bhat	ReportingTime : 24-Sep-2022 02:53 PM
OPD/IPD : OPD	:

**URINE EXAMINATION TEST****PHYSICAL EXAMINATION**

Quantity: 20 ml

Color: Straw

Transparency: clear

**CHEMICAL EXAMINATION**

Albumin: nil

PH: Acidic

**MICROSCOPIC EXAMINATION**

Pus cells: 4-5 /HPF

RBC's: nil

Crystals: nil

Epithelial cells: 20-25 /HPF

Others: nil

**Note:-**

A urinalysis is a test of your urine. It's used to detect and manage a wide range of disorders, such as urinary tract infections, kidney disease and diabetes. A urinalysis involves checking the appearance, concentration and content of urine.

Mr. BIRJESH

SJM SUPER SPECIALITY HOSPITAL

Dr. Vinod Kumar Bhat  
M.B.B.S. M.D (Medicine)  
Sr. Consultant Physician  
Reg. No. 30989 (DMC)

<http://rgcipac3/SJM/Design/Finanace/LabTextReport.aspx>

**Dr. Swati Chandel**  
Consultant Pathologist  
39292 (MCI)

24-09-2022

**Dr. Bupinder Zutshi**  
(M.B.B.S., MD)  
Pathologist & Microbiologist





<b>Patient Name</b> : Mrs. JUHI BHATNAGAR	Registration No
Age/Sex : 33 Y/Female	Registered : 24/Sep/2022
Patient ID : 012209240020	Collection : 24/Sep/2022 02:55PM
Barcode : 10116522	Received : 24/Sep/2022 03:24PM
Ref. By : DR VINOD BHAT	Reported : 24/Sep/2022 05:19PM
SRF No. :	Panel : SJM Hospital
Aadhar-Nation : - Indian	Passport No. :

Test Name	Value	Unit	Bio Ref.Interval
<b>THYROID PROFILE,(TFT)SERUM*</b>			
T3 ,Serum	121.00	ng/dl	69-215
T4 ,Serum ECLIA	8.90	ug/dL	5.2-12.7
TSH(ultrasensitive) ECLIA	1.3	uIU/mL	0.3-4.5

TSH	T3 / FT3	T4 / FT4	Suggested Interpretation for the Thyroid Function Tests Pattern
Within range	Decreased	Within range	Isolated Low T3-often seen in elderly & associated non-thyroidal illness. In elderly the drop in T3 level can be upto 25%.
Raised	Within range	Within Range	Isolated high TSH especially in the range of 4.7 to 15 mIU/ml is commonly associated with physiological & biological TSH variability.
			Subclinical Autoimmune Hypothyroidism
			Intermittent T4 therapy for hypothyroidism
			Recovery phase after non-thyroidal illness"
Raised	Decreased	Decreased	Chronic Autoimmune Thyroiditis
			Post thyroidectomy, post radioiodine
			Hypothyroid phase of transient thyroiditis" Interfering antibodies to thyroid hormones (anti-TPO antibodies)
Raised or within range	Raised	Raised / Normal	Intermittent T4 therapy or T4 overdose Drug interference- Amiodarone, Heparin,Beta blockers,steroids, anti-epileptics

*Jhatia*  
Dr. Jatinder Bhatia  
MD Pathology  
Director

*Madhusmita Das*  
Dr. Madhusmita Das  
MD MICROBIOLOGY

*Priyanka*  
Dr. Priyanka Rana  
MD Pathology

SJM SUPER SPECIALITY HOSPITAL  
Dr. Vinod Kumar Bhat  
M.B.B.S, M.D. (Medicine)  
Sr. Consultant Physician  
Reg. No. 30989 (DMC)





**Patient Name** : Mrs. JUHI BHATNAGAR  
**Age/Sex** : 33 Y/Female  
**Patient ID** : 012209240020  
**Barcode** : 10116522  
**Ref. By** : DR VINOD BHAT  
**SRF No.** :  
**Aadhar-Nation** :- Indian

**Registration No** : 110196  
**Registered** : 24/Sep/2022  
**Collection** : 24/Sep/2022 02:55PM  
**Received** : 24/Sep/2022 03:24PM  
**Reported** : 24/Sep/2022 05:19PM  
**Panel** : SJM Hospital  
**Passport No.** :

Test Name	Value	Unit	Bio Ref.Interval
Decreased	Raised / Normal	Raised / Normal	Isolated Low TSH -especially in the range of 0.1 to 0.4 often seen in elderly & associated with Non-Thyroidal illness
			Subclinical Hyperthyroidism
			Thyroxine ingestion"
Decreased	Decreased	Decreased	Central Hypothyroidism
			Non-Thyroidal illness
			Recent treatment for Hyperthyroidism (TSH remains suppressed)"
Decreased	Raised	Raised	Primary Hyperthyroidism (Graves' disease),Multinodular goitre, Toxic nodule
			Transient thyroiditis:Postpartum, Silent (lymphocytic), Postviral (granulomatous,subacute, DeQuervain's),Gestational thyrotoxicosis with hyperemesis gravidarum"
Decreased or	Raised	Within range	T3 toxicosis
Within range			Non-Thyroidal illness

**TSH( $\mu$ IU/ml) for pregnant females (As per American Thyroid Association)**

First Trimester	0.10-2.5
Second Trimester	0.20-3.00
Third Trimester	0.30-3.00

\*\*\* End Of Report \*\*\*

*Jhatia*  
**Dr. Jatinder Bhatia**  
 MD Pathology  
 Director

*Madhusmita Das*  
**Dr. Madhusmita Das**  
 MD MICROBIOLOGY

*Priyanka*  
**Dr. Priyanka Rana**  
 MD Pathology

SJM SUPER SPECIALITY HOSPITAL  
 Dr. Vinod Kumar Bhat  
 M.B.B.S, M.D (Medicine)  
 Sr. Consultant Physician  
 Reg. No. 30989 (DMC)





<b>Patient Name</b> : Mrs. JUHI BHATNAGAR	Registration No
Age/Sex : 33 Y/Female	Registered : 24/Sep/2022
Patient ID : 012209240020	Collection : 24/Sep/2022 02:55PM
Barcode : 10116522	Received : 24/Sep/2022 03:24PM
Ref. By : DR VINOD BHAT	Reported : 24/Sep/2022 05:23PM
SRF No. :	Panel : SJM Hospital
Aadhar-Nation : - Indian	Passport No. :

Test Name	Value	Unit	Bio Ref.Interval
<b>HbA1C(Glycosylated Hemoglobin ):EDTA</b>			
Hb A1C, GLYCOSYLATED Hb ,EDTA HPLC	6.00	%	
Average Glucose Calculated	125.50	mg/dL	<125.0

**Interpretation:**  
AS PER AMERICAN DIABETES ASSOCIATION (ADA)

REFERENCE GROUP	HbA1c IN %
NON DIABETIC	< 6.0 %
GOOD CONTROL	6 - 7 %
FAIR CONTROL	7 - 8 %
ACTION SUGGESTED	FOR MORE THAN 8 %

**Result done on : Tosoh Automated Glycohemoglobin Analyzer.**

**Comment :**

Glycosylated Hb is a normal adult Hb which is covalently bounded to a glucose molecule. Glycosylated Hb concentration is dependent on the average blood glucose concentration and is stable for the life of the RBC (120 days). Glycohaemoglobin serves as suitable marker of metabolic control of diabetics. Its estimation is unaffected by diet, insulin, exercise on day of testing and thus reflects average blood glucose levels over a period of last several weeks /months. There is a 3 - 4 week time before percent Glycohaemoglobin reflects changes in blood glucose levels.

ADA criteria for correlation between HbA1c & Mean plasma glucose levels.

1. Glycosylated hemoglobin (HbA1c) test is three monthly monitoring done to assess compliance with therapeutic regimen in diabetic patients.
2. Since Hb1c reflects long term fluctuations in blood glucose concentration, a diabetic patient who has recently under good control may still have high concentration of HbA1c. Converse is true for a diabetic previously under good control but now poorly controlled.

*Jhatia*  
**Dr. Jatinder Bhatia**  
MD Pathology  
Director

*Madhusmita Das*  
**Dr. Madhusmita Das**  
MD MICROBIOLOGY

*Priyanka*  
**Dr. Priyanka Rana**  
MD Pathology

**SJM SUPPLY SENSE HOSPITAL**  
Dr. Vinod Bhatia  
M.B.B.S., M.D. (Medicine)  
Sr. Consultant Physician  
Reg. No. 30989 (DMC)





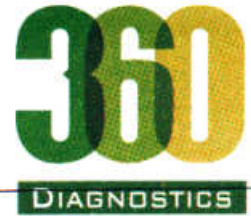

<b>Patient Name</b> : Mrs. JUHI BHATNAGAR	Registration No	: 110196	
Age/Sex	: 33 Y/Female	Registered	: 24/Sep/2022
Patient ID	: 012209240020	Collection	: 24/Sep/2022 02:55PM
Barcode	: 10116522	Received	: 24/Sep/2022 03:24PM
Ref. By	: DR VINOD BHAT	Reported	: 24/Sep/2022 05:23PM
SRF No.	:	Panel	: SJM Hospital
Aadhar-Nation	: - Indian	Passport No.	:

Test Name	Value	Unit	Bio Ref.Interval
<p>3.Target goals of &lt; 7.0 % may be beneficial in patients with short duration of diabetes, long life expectancy and no significant cardiovascular disease. In patients with significant complications of diabetes, limited life expectancy or extensive co-morbid conditions, targeting a goal of &lt; 7.0% may not be appropriate.</p> <p>4.High HbA1c (&gt;9.0 -9.5 %) is strongly associated with risk of development and rapid progression of microvascular and nerve complications</p> <p>5.Any condition that shorten RBC life span like acute blood loss, hemolytic anemia falsely lower HbA1c results.</p> <p>6.HbA1c results from patients with HbSS,HbSC and HbD must be interpreted with caution , given the pathological processes including anemia,increased red cell turnover, and transfusion requirement that adversely impact HbA1c as a marker of long-term gycemic control.</p> <p>7.Specimens from patients with polycythemia or post-splenectomy may exhibit increase in HbA1c values due to a somewhat longer life span of the red cells.</p>			

\*\*\* End Of Report \*\*\*

*Jhatia*  
Dr. Jatinder Bhatia  
MD Pathology  
Director

*Madhusmita Das*  
Dr. Madhusmita Das  
MD MICROBIOLOGY

*Priyanka*  
Dr. Priyanka Rana  
MD Pathology

**SJM SUPER SPECIALITY HOSPITAL**  
Dr. Vinod Kumar Bhat  
M.B.B.S, M.D (Medicine)  
Sr. Consultant Physician  
Reg. No. 30989 (DMC)

NABL ACCREDITED & ICMR APPROVED FOR COVID-19

**360 Diagnostics & Health Services Pvt. Ltd.**

C-1/2 Sector-31, Noida - 201 301 (U.P.) Tel.: 0120-4224797, 7042922881

E-mail: admin@360healthservices.com | Website : www.360healthservice.com





26.08.1988 156 cm Female Unknown  
34 Years 68.0 kg

QRS : 72 ms  
QT / QTcBaz : 338 / 446 ms  
PR : 120 ms  
P : 88 ms  
RR / PP : 568 / 571 ms  
P / QRS / T : 50 / 5 / 30 degrees

Sinus tachycardia  
Low voltage QRS  
Borderline ECG

Location:  
Room:  
Order Number:  
Indication:  
Medication 1:  
Medication 2:  
Medication 3:

Technician:  
Ordering Ph:  
Referring Ph:  
Attending Ph:

105 bpm  
-- / -- mmHg

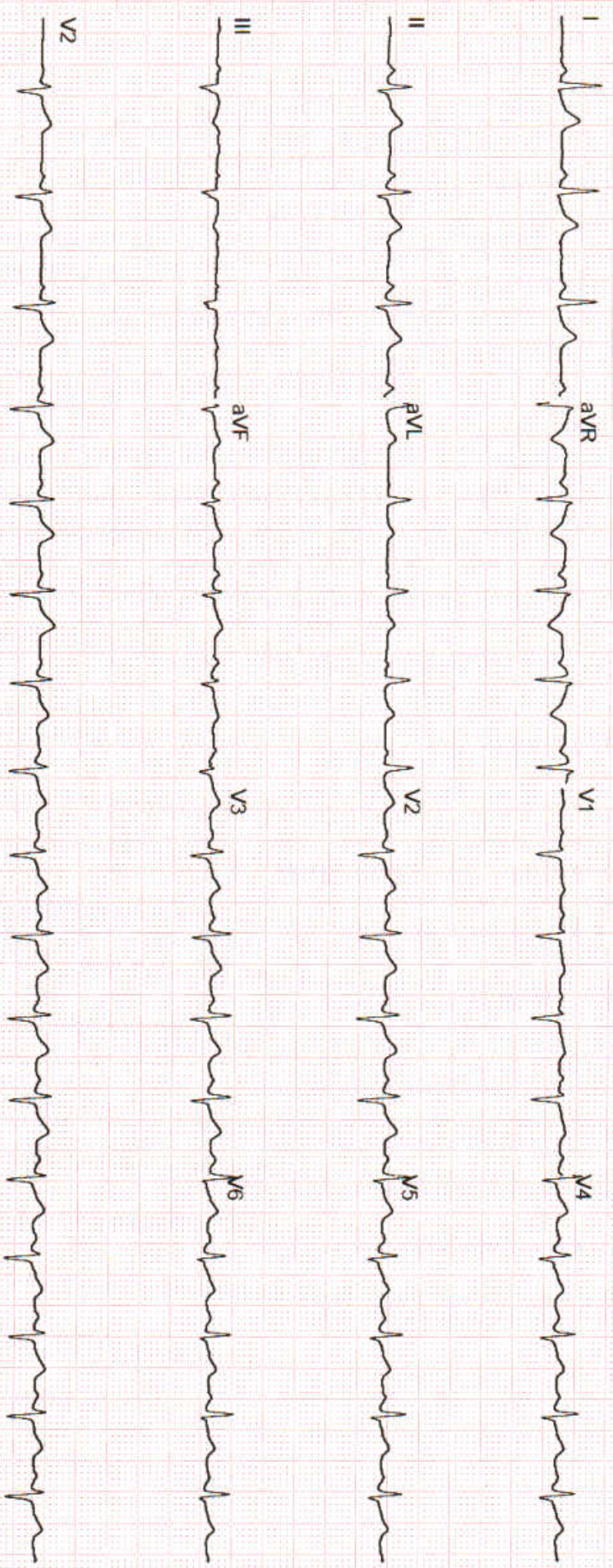

*MM*  
SJM SUPER SPECIALITY HOSPITAL  
Dr. Vinod Kumar (Surgical)  
M.C.B.S. M.D. (Physicine)  
St. Consultant Physician  
Reg. No. 30986 (DMC)

GE MAC2000 1.1 12SL™ V241

25 mm/s 10 mm/mV

ADS 0.56-20 Hz 50 Hz

4x2.5x3\_25\_R1

Unconfirmed

1/1



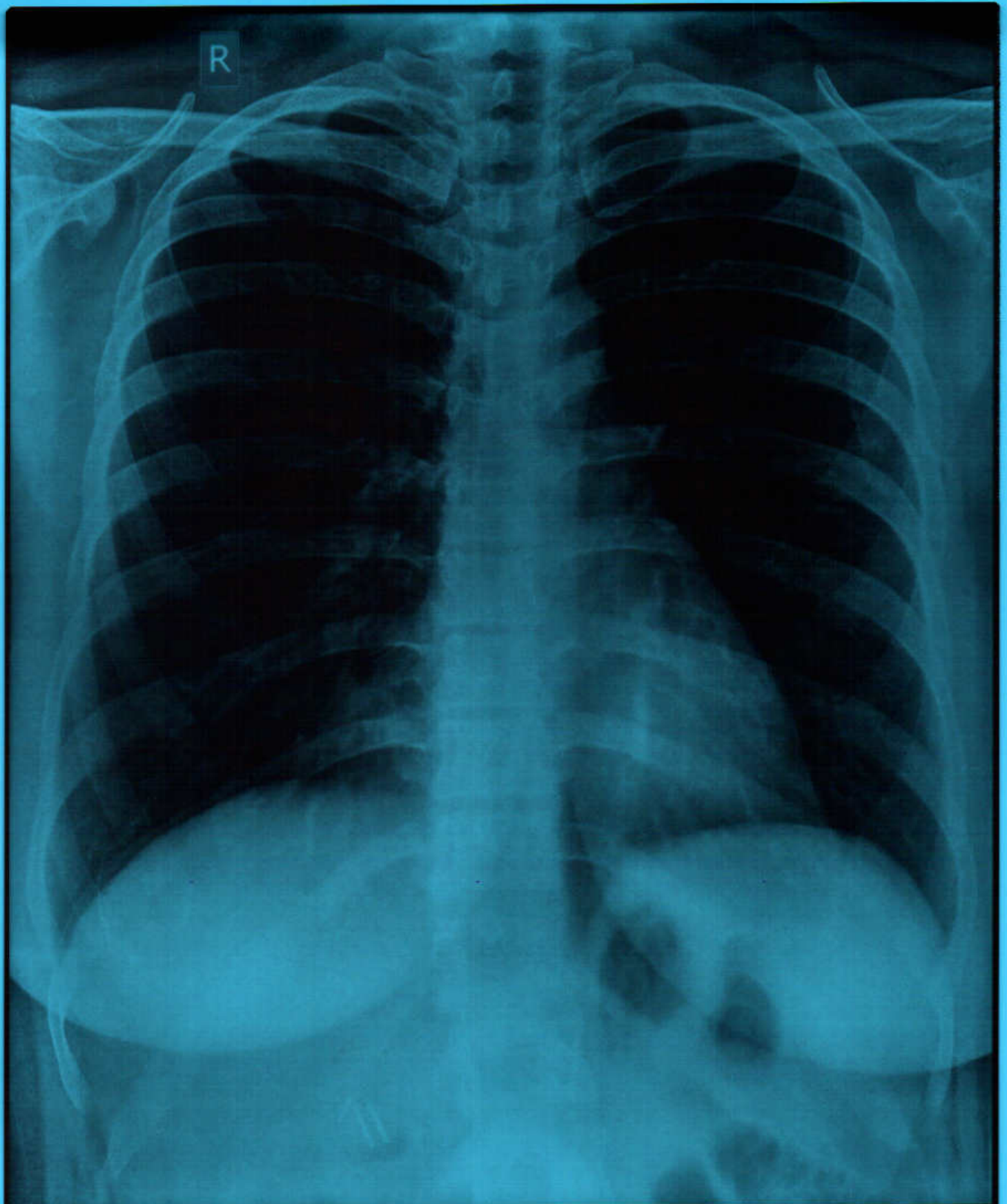

MRS JUHI BHATNAGAR 32 Female  
CHEST PA

SELF  
19824 OPD 24/09/2022 10:20:22 AM

S. J. MEMORIAL SUPER SPECIALITY HOSPITAL SEC 63, CHHIJARSI, NOIDA



## X-Ray Report

Patient ID.	19824 OPD	Name	MRS JUHI BHATNAGAR	Sex/Age	F/32Y
Date	24-09-2022 10:33 AM	Ref. Physician	SELF	CHEST, CHEST	

### X- RAY CHEST PA VIEW

Both lung fields are clear. No obvious lung parenchymal lesion or infiltration is seen.

Bilateral cp angles are clear and show acute angle

Both hilar shadow appears normal

Bony thoracic cage and soft tissues appears normal

Cardiac silhouette appears normal.

Impression ~ No obvious significant abnormality is seen

Please correlate clinically

Dr DEEPAK K SOLANKI  
MBBS, DNB  
CONSULTANT RADIOLOGIST

SJM SUPER SPECIALITY HOSPITAL  
Dr. Vinod Kumar Bhat  
M.B.B.S, M.D (Medicine)  
Sr. Consultant Physician  
Reg. No. 30989 (DMC)



## Ultrasound Report

NAME: Mrs. Juhi Bhatnagar AGE/SEX:33yrs/F DATE: 24/09/2022

### Real time USG of abdomen and pelvis reveals –

**LIVER**--Liver appears normal. There is no evidence of any focal lesion seen in the parenchyma. Intra-hepatic vascular and biliary radicles appear normal. Portal vein and common bile duct are normal.

**GALL BLADDER**- Gall bladder not seen. (Surgically Removed)

**PANCREAS**-Pancreas is normal in size. No focal mass lesion seen. Pancreatic duct is not dilated.

**SPLEEN**-Spleen show normal size, shape and homogeneous echopattern. No focal mass lesion is seen in parenchyma.

**KIDNEY** -Both kidneys are normal in size, shape, position and axis. Parenchymal echopattern is normal bilaterally. No focal solid or cystic lesion is seen. **There is evidence of renal concretions on both sides.**

**RETROPERITONIUM**- -There is no evidence of ascites or Para – aortic adenopathy seen. Retroperitoneal structures appear normal.

**URINARY BLADDER**- Adequately distended. Walls were regular and thin. Contents are normal. No stone formation seen.

**UTERUS**-Uterus and Both ovaries are normal in size, shape and echopattern. No focal lesion is seen. Endometrial appears. There is no evidence of free fluid seen in the pelvis. There is no evidence of adnexal mass is seen.

**IMPRESSION:- B/L Renal concretions.**

DR. PUSHPA KAUL For SJM Super Specialty Hospital  
DR. P.K GUPTA

SJM SUPER SPECIALITY HOSPITAL  
Dr. Vinod Kumar Bhat  
M.B.B.S, M.D (Medicine)  
Sr. Consultant Physician  
Reg. No. 30989 (DMC)



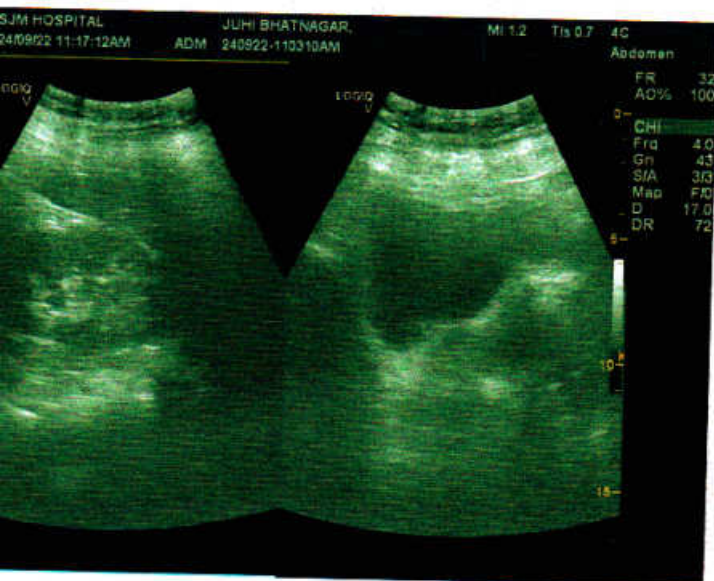
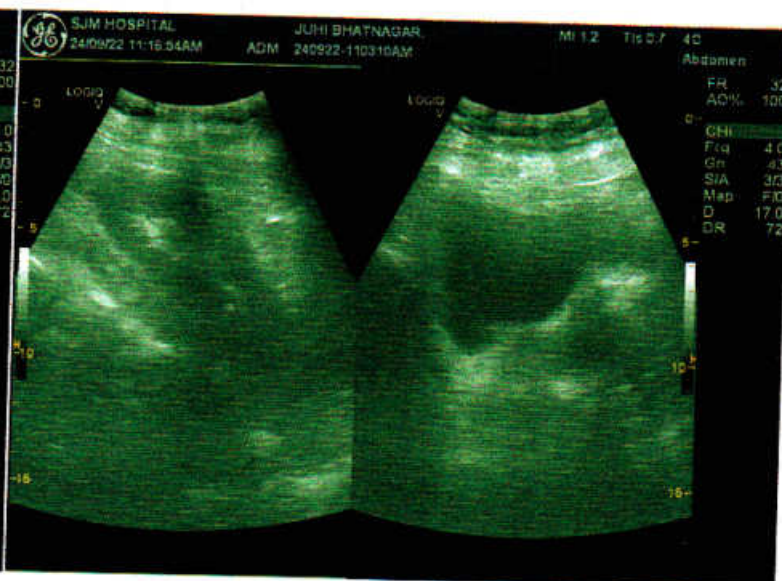
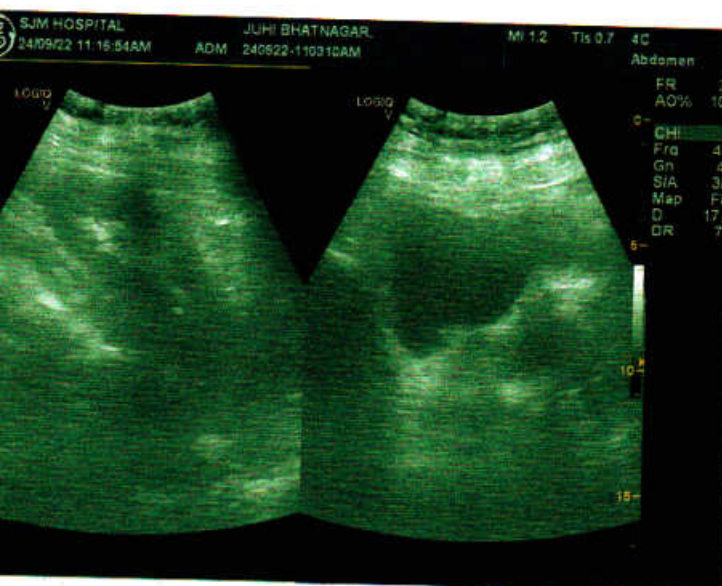

SJM SUPER SPECIALITY HOSPITAL  
Dr. Vinod Kumar  
M.B.B.S., M.D. (Gen. Med.)  
Sr. Consultant  
Reg. No. 30988/2019