



भारत सरकार  
Government of India



आधार

भारत सरकार  
Government of India

भारतीय विशिष्ट परिचय प्राधिकरण  
Unique Identification Authority of India

तलिकाडुजिर नम्बर/ Enrolment No.: 2992/15048/28124

To  
करुणा नायक  
Karuna Nayak  
W/O Manik Chandra Nayak  
ADUPARA  
G I P COLONY  
Haora Corporation  
Haora West Bengal - 711112  
9836141423

Signature Not Verified

Digitally signed by  
UNIQUE IDENTIFICATION  
AUTHORITY OF INDIA, CN  
Date: 2022.10.10 04:25:38  
UTC

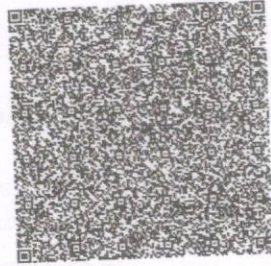

আপনার आधार সংখ্যা / Your Aadhaar No. :

5930 0777 3398

VID : 9152 6053 9610 8268

আমার आधार, আমার পরিচয়



भारत सरकार  
Government of India



आधार

Issue Date: 12/01/2013



करुणा नायक  
Karuna Nayak  
जन्मतिथि/DOB: 01/01/1966  
महिला/ FEMALE

5930 0777 3398

VID : 9152 6053 9610 8268

আমার आधार, আমার পরিচয়



5930 0777 3398  
 VID : 9152 6053 9610 8268

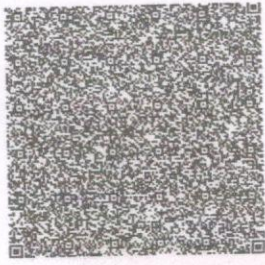

Address: W/O Manik Chandra Nayak, ADUPARA, GIP COLONY, Haura Corporation, Haura, West Bengal - 711112  
 ঠিকানা: W/O মানিক চন্দ্র নায়ক, আড়পারা, গিপ কোলনী, হাওড়া (হিউরিটিজ কোর্পোরেশন), হাওড়া, পশ্চিমবঙ্গ - 711112

Download Date: 08/04/2022

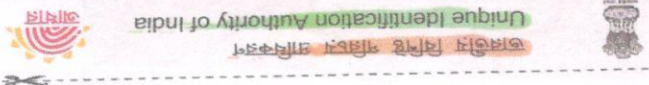

- **আধার** মাল্য (নতুন মাল্য).
- **আধার** আন্যায়ক বিচিত্র মনকফালী ও বননকফালী মারিকনমা অধিকারে মারমায় কলে।
- **আধার** আন্যায়ক (মারবায়ন মারমার ও ইনকলে অারিডি অারনকলেডি মারমার।
- **আধার** বিঅের অারিডি কোল মারমার, mAdhaar App মারমার।
- **Aadhaar** is valid throughout the country.
- **Aadhaar** helps you avail various Government and non-Government services easily.
- Keep your mobile number & email ID updated in **Aadhaar**.
- Carry Aadhaar in your smart phone – use **mAdhaar** App.

- **আধার** মারমার এনকলেডি মারমার।
- **আধার** মারমার এনকলেডি মারমার।
- **আধার** মারমার এনকলেডি মারমার।
- **আধার** মারমার এনকলেডি মারমার।
- **Verity** identity using Secure QR Code/ Offline XML/ Online Authentication.
- This is electronically generated letter.

**INFORMATION**

- **আধার** মারমার এনকলেডি মারমার।
- **আধার** মারমার এনকলেডি মারমার।
- **আধার** মারমার এনকলেডি মারমার।
- **আধার** মারমার এনকলেডি মারমার।

অথ



Kaushik Nayak

Date: 09/04/2022

Madam./ Sir,

I, Karuna Nayak, wife of Manik ch. Nayak.  
Today I come to Apollo Clinic Shanthimor for annual  
health check-up which is organized by mediawheel. I  
did not aware about stool sample collection so  
I did not collect stool sample.

Thanking you.

Yours faithfully:

Karuna rayak



Dear, Sir

আমি বসুন্ধা নামক, বয়স - 54, আমি কোর্ডেইনেশন

কোম্পানি থেকে হেলথ চ্যাকআপ এর জন্য  
প্রাথমিক স্ক্রিনিং ওর চাওয়ায় এসেছিলাম।  
আমার নামের ডায়গ্রাম জন্য আমি TMT  
Test এর পুরো ডায়গ্রাম করতে পারিনি।

ইতি,

বসুন্ধা নামক

৭/২/২২





**Apollo Clinic**  
Expert Care Closer to you.

REDMI NOTE 7S  
RUBU

2022/4/9 09:34

63





REDMI NOTE 8





vivo Y12G

Apr 09, 2022, 15:44



<b>NAME: MS.KARUNA NAYAK</b>	<b>AGE: 56YRS</b>	<b>SEX: FEMALE</b>
<b>REF BY: CORPORATE</b>	<b>MR NO:FSIN-0000</b>	<b>DATE: 09/04/2022</b>

**APOLLO CLINIC @ OM TOWER**  
Opp. of Rabindra Bharati University

**ULTRASOUND OF WHOLE ABDOMEN**

**LIVER:** Liver is normal size(**14.95cm**), shape, outline and echotexture. The intrahepatic tubular structures are normal. No focal area of alterea echogenicity is noted. The porta hepatis is normal. The common bile duct measures (**4mm**) in diameter. The portal vein measures (**9mm**) at porta.

**GALL BLADDER:** Gall bladder is distended .Wall is normal limits. No calculus or mass is seen within the gall bladder.

**SPLEEN:** It is normal in size (**8.18cm**), Shape, Outline and echotexture. No parenchymal lesion is noted.

**PANCREAS:** It is normal size, Shape, Outline and echotexture. Pancreatic duct is not dilated.

**RIGHT KIDNEY:** kidney are normal in position, size, shape, outline and echotexture. The cortico medullary differentiation is maintained. No calculus or hydronephrosis is seen.

**RIGHT KIDNEY:** measures – (**9.25cm**).

**LEFT KIDNEY:** kidney are normal in position, size, shape, outline and echotexture. The cortico medullary differentiation is maintained. No calculus or hydronephrosis is seen.

**LEFT KIDNEY:** measures –(**9.63cm**).

**URINARY BLADDER:** It is well distended with normal wall thickness. No calculus or mass is seen within the urinary bladder.

**UTERUS :** Postmenopusal (small in size).

**OVARIES:** postmenopusal state.

**IMPRESSION:**

- UTERUS AND OVARY IS POSTMENOPAUSAL STATE.

  
**A.K.ROY**

M.B.B.S, Dip BMSc, DTM&H (Cal)

Certificate on CEBT Abdomino Pelvic, USG(WBHSU)



## DEPARTMENT OF RADIOLOGY X-RAY OF CHEST (PA) VIEW

MR. NO- FSIN.0000000

SEX-FEMALE

NAME: -KARUNA NAYAK

EXAMINATION DATE-09/04/2022

AGE-56YRS

REPORT DATE-09/04/2022

REF DR. SELF

### FINDINGS:

- Bilateral lung fields are clear.
- Tracheal shadow is in the midline.
- Bilateral CP angle are clear
- Both hila appear normal .
- CTR appears normal .
- No definite bone fracture is noted.

### DR.ARNAB MANDAL

MD, Physician, PGDUS (Delhi) CEPT-USG (WBUHS KOLKATA)  
Fellow of Jefferson Ultrasound Radiology and Education Institute  
Philadelphia Ex-Radiology Resident (S.E.Railway)  
Regd.No:72022(WBMC)





Patient Name: Mrs KARUNA NAYAK 54/F

Resting ECG Report

April 09, 2022  
Time: 13:30:25

QT / QTc: 0.320 / 0.382 Sec  
P-QRS-T Axis (36)-(31)-(43) deg

PR Interval: 0.13 sec  
QRS Duration: 0.080 Sec

RR Interval: 0.70 sec

HR : 85 bpm  
BP : 130 / 75 mmHg

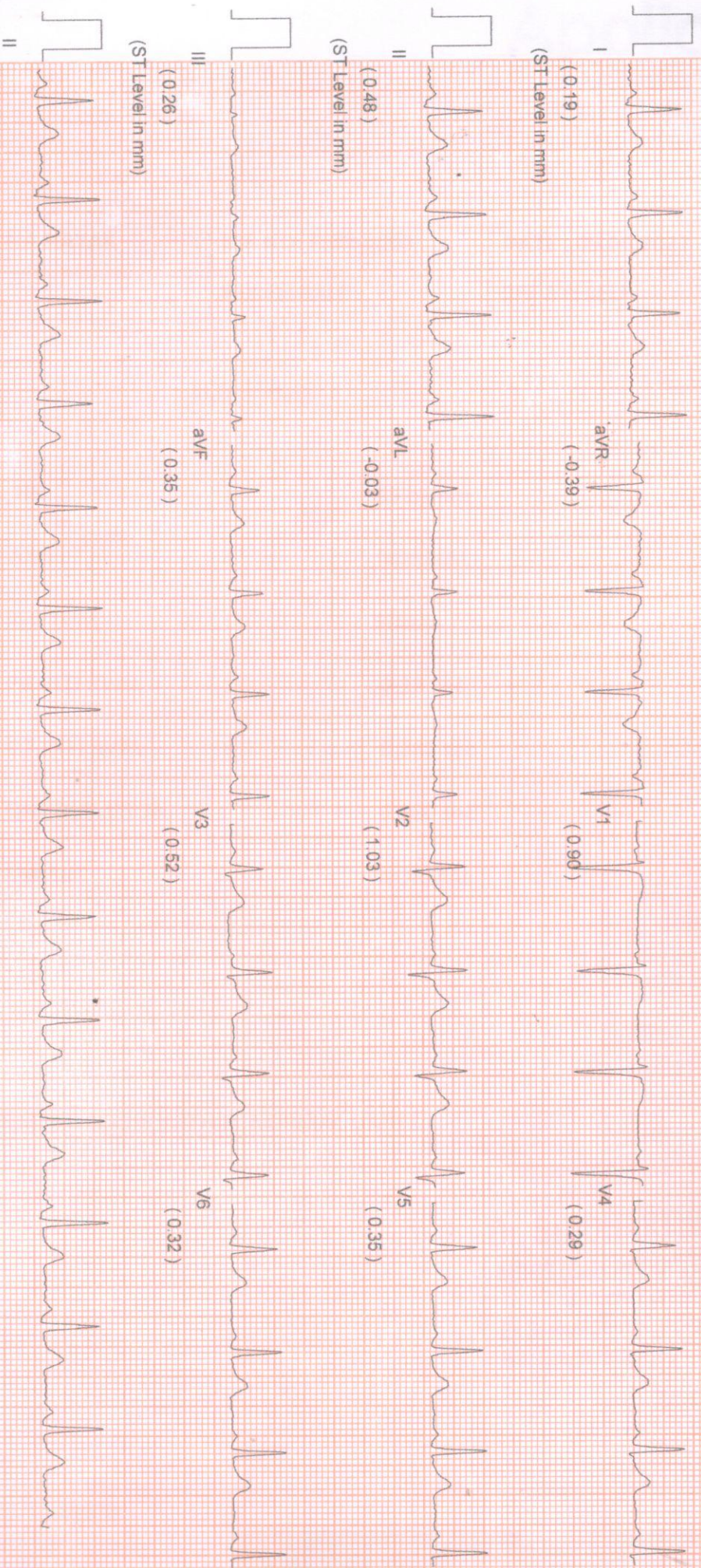

Comments :-

*Karuna Nayak*



<b>NAME: MRS.KARUNA NAYAK</b>	<b>MR NO: FSIN-0000</b>	<b>DATE : 09.04.2022</b>
<b>AGE: 54YRS.</b>	<b>SEX:FEMALE</b>	<b>REF BY: SELF</b>

**ECG REPORT**

HR : 85 b/min

AXIS : NORMAL

RHYTHM : SINUS

PR INTERVAL : 0.13 sec

QT INTERVAL : 0.382 sec

QRS DURATION : 0.080 sec

T-WAVE : NORMAL.

**IMPRESSION:**

- RESTING ECG IS WITHIN NORMAL LIMITS.

**Dr. SIDDHARTHA KUNDU**  
MBBS (Cal), PGDCC, CCEBDM  
Clinical Cardiologist  
Ex Sr Resident, Cardiology Dept  
B.R Singh Hospital, Eastern Railway





**DR. BOUDHAYAN BHATTACHARJEE**  
MBBS. (MEDICAL COLLEGE, KOLKATA) MD (TROPICAL MEDICINE)  
CONSULTANT PHYSICIAN & INTENSIVIST

**APOLLO CLINIC @ OM TOWER**  
Opp. of Rabindra Bharati University

TO WHOM IT MAY CONCERN

THIS IS TO CERTIFY THAT, **MRS. KARUNA NAYAK** ,  
**AGE- 56Y/FEMALE**, IS PHYSICALLY FIT SHE DETECTED WITH  
HIGH ESR.

DATE: 13-04-22

*Boudhayan Bhattacharjee*

SIGNATURE

STAMP

Dr. BOUDHAYAN BHATTACHARJEE  
MBBS, MD (TROPICAL MEDICINE)  
65631 of WBMCO

APOLLO CLINIC OM TOWER  
36C, B.T ROAD OPP "RBU"  
KOL 700002  
Ph 033 25565555  
033 25563333





**DR. SUSMITA CHOWDHURY**

MBBS, MD, CONSULTANT GYNOCOLOGIST  
REGISTRATION NUMBER- WBMC67766

**TO WHOM IT MAY CONCERN**

THIS IS TO CERTIFY THAT, MRS. KARUNA NAYAK, 56Y/FEMALE,  
IS PHYSICALLY FIT.

SHE WAS DETECTED UTERUS AND OVARY  
POSTMENOPAUSAL.

DATE: 13/4/22

.....  
Sh

SIGNATURE  
STAMP

APOLLO CLINIC OM TOWER  
36C, B.T ROAD OPP "RBU"  
KOL 700002  
Ph 033 25565555  
033 25563333





**DR. SOURADEEP RAY**

MBBS, MS (ENT)

ASSOCIATE PROFESSOR R.G. KAR MEDICAL, KOLKATA.

REGD.NO. 63999 (WBMC)

**TO WHOM IT MAY CONCERN**

THIS IS TO CERTIFY THAT  
**MRS. KARUNA NAYAK, AGE- 54Y/FEMALE,**  
HAS NO PROBLEM IN HER EAR, NOSE AND THROAT.

HER EAR IS CLEAN, NO HEARING PROBLEM OBSERVED,  
NASAL PASAGE IS CLEAR, WITH PROPER SMELLING CAPACITY,  
THROAT IS CLEAR, NO INFECTION FOUND IN TONSILS.

DATE: ..... 13-04-22 .....

..... Souradeep Ray .....

**SIGNATURE**  
**DC STAMP**

**APOLLO CLINIC OM TOWER**  
36C, B.T ROAD OPP "RBU"  
KOL 700002  
Ph 033 25565555  
033 25563333



**DR. RAKTIMA BAKSHI MANDAL**

CONSULTANT EYE SURGEON  
& OPHTHALMOLOGIST

**TO WHOM IT MAY CONCERN**

THIS IS TO CERTIFY THAT MRS. KARUNA NAYAK,

**AGE- 54Y/FEMALE.**

SHE IS WITH CLEAR VISION, WITH NO COLOR BLINDNESS.

RIGHT EYE	POWER - 2.0
LEFT EYE	POWER - 2.0

DATE: 13/04/2022.....

**APOLLO CLINIC OM TOWER**  
36C, B.T ROAD OPP "RBU"  
KOL 700002  
Ph 033 25565555  
033 25563333

*R.B. Mandal*.....

**SIGNATURE**  
**DC STAMP**

**DR. RAKTIMA BAKSHI MANDAL**  
M.B.B.S., M.S. (OPHTHALMOLOGY)  
Regn. No.. 69521 of WBMC  
Consultant Eye Surgeon





**DR. ABHIRUP MUKHERJEE**

BDS (WBUHS)  
Oral & Dental Surgeon  
Regn.No. 3726 Part A (Wbdc)

**TO WHOM IT MAY CONCERN**

THIS IS TO CERTIFY THAT **MRS. KARUNA NAYAK , 54Y/FEMALE,**  
HAS NO ORAL PROBLEM.

THERE IS NO CAVITY AND BAD SMELL OBSERVED IN HER MOUTH.

DATE: 13/4/22

A. Mukherjee

SIGNATURE  
DC STAMP

**APOLLO CLINIC OM TOWER**  
36C, B.T. ROAD OPP "RBU"  
KOL 700002  
Ph 033 25565555  
033 25563333

**DR. ABHIRUP MUKHERJEE**  
BDS (WBUHS)  
Oral & Dental Surgeon  
Regn. No. 3726 Part A (WBDC)



Patient Name: MRS. KARUNA NAYEK  
UHID/MR No.: FSIN.0000014393  
Visit Date: 09.04.2022  
Sample collected on: 09.04.2022  
Ref Doctor: SELF

Age/Gender: 54 Years / Female  
OP Visit No.: FSINOPV17458  
Reported on: 09.04.2022  
Specimen: BLOOD

DEPARTMENT OF LABORATORY MEDICINE

<u>TEST NAME</u>	<u>RESULT</u>	<u>BIOLOGICAL REFERENCE</u>
<u>UNIT</u>		
BLOOD GROUP	"O"	
RH TYPE	POSITIVE(+Ve)	

Results are to be correlate clinically.

\*\*\* End of the report\*\*\*

Lab Technician/Technologist  
Madhumita Biswas

  
Dr. BIPARNAK HALDAR  
MBBS, MD(PATHOLOGY)  
CONSULTANT PATHOLOGIST

Patient Name: MRS. KARUNA NAYEK  
UHID/MR No.: FSIN.0000014393  
Visit Date: 09.04.2022  
Sample collected on: 09.04.2022  
Ref Doctor: SELF

Age/Gender: 54 Years / Female  
OP Visit No.: FSINOPV17458  
Reported on: 09.04.2022  
Specimen: BLOOD

**DEPARTMENT OF HAEMATOLOGY**

TEST NAME	RESULT	BIOLOGICAL REFERENCE	UNIT
<b>COMPLETE BLOOD COUNT</b>			
HEMOGLOBIN	11.8	Female 11.5-14.5 Male 12.5-16.5	gm%
Method: Cyanmethemoglobin			
RBC COUNT	3.9	Female 3.8-4.8 Male 4.5-5.5	mill/Cumm
Method: Electronic Impedance			
HEMATOCRIT (PCV)	37.0	Female 36-46 Male 42-52	%
MCV	94.8	83-101 fl	fl
Method: Calculated			
MCH	30.2	27-32 pg	pg
Method: Calculated			
MCHC	31.8	31.5-34.5	%
Method: Calculated			
PLATELET COUNT	1.85	1.5-4.5 lakhs/cu mm	Lakhs/cumm
Method: Electronic Impedance			
TOTAL WBC COUNT	7800	4000-11000	/cumm
Method: Electronic Impedance			
NEUTROPHIL	67	40-80	%
LYMPHOCYTE	28	20-45	%
MONOCYTE	02	2-10	%
EOSINOPHIL	03	1-6	%
BASOPHIL	00	<1-2	%
ESR	36	Male:12 Female:19	mm/hr mm/hr
Method: westergreen			

Note: RBC are normocytic with normochromic.

**INSTRUMENT USED:**

SYSMEX (XP 100)

\*Please correlate with clinical conditions.

\*\*\*End of the report\*\*\*

*BX*

Lab Technician/Technologist  
Ranit Bhattacharjee

Dr. BIPARNAK HALDAR  
MBBS, MD(PATHOLOGY)  
CONSULTANT PATHOLOGIST





Patient Name: MRS. KARUNA NAYEK  
UHID/MR No.: FSIN.0000014393  
Visit Date: 09.04.2022  
Sample collected on: 09.04.2022  
Ref Doctor: SELF

Age/Gender: 54 Years / Female  
OP Visit No.: FSINOPV17458  
Reported on: 09.04.2022  
Specimen: BLOOD

DEPARTMENT OF LABORATORY MEDICINE

<u>TEST NAME</u>	<u>RESULT</u>	<u>BIOLOGICAL REFERENCE INTERVALS</u>	<u>UNITS</u>
GLUCOSE- (FASTING) Method: (GOD-POD)	85.0	70.0- 110.0	mg/dl
GLUCOSE- (POST PRANDIAL) Method: (GOD-POD)	106.0	80.0-140.0	mg/dl

End of the report

*Results are to be correlate clinically*

*BK*

Lab Technician / Technologist  
Madhumita\_Biswas

DR. BIPARNAK HALDAR  
MBBS, MD (PATHOLOGY)  
CONSULTANT PATHOLOGIST



Patient Name: MRS. KARUNA NAYEK  
UHID/MR No.: FSIN.0000014393  
Visit Date: 09.04.2022  
Sample collected on: 09.04.2022  
Ref Doctor: SELF

Age/Gender: 54 Years / Female  
OP Visit No.: FSINOPV17458  
Reported on: 09.04.2022  
Specimen: BLOOD

**DEPARTMENT OF SPECIAL BIOCHEMISTRY**  
**REPORT PREPARED ON PATHOLOGY**

Test Name	Value	Unit	Normal Range
Glycosylated Haemoglobin (HbA1c), HPLC	3.9	%	Excellent Control: <4 Good Control: 4-6 Fair Control : >6-7 Action Suggested: >7-8 Poor Control : >8
<i>Methodology: HPLC</i>			
<i>Instrument Used: Bio-Rad D-10</i>			
Estimated Average Glucose (EAG)	102	mg/dL	Excellent Control: 90-120 Good Control: 120-150 Fair Control: > 150-180 Action Suggested: 181-210 Panic Value: >211

**Comment**

- For patients with Hb variant diseases there may be lowering of HbA1c due to low HBA synthesis.
- EAG is value calculated from HbA1c & indicates average glucose level over past three months.

**Factors that interfere with HbA1c Measurement:** Genetic variants (e.g. Hbs trait, HbC trait), elevated fetal hemoglobin (HbF) and chemically modified derivatives of hemoglobin (e.g. carbamylated Hb in patients with renal failure) can affect the accuracy of HbA1c measurements. The effects vary depending on the specific Hb variant or derivative and the specific HbA1c method.

**Factors that affect interpretation of HbA1c Results:** Any condition that shortens erythrocyte survival or decreases mean erythrocyte age (e.g. recovery from acute blood loss, hemolytic anemia) will falsely lower HbA1c test results regardless of the assay method used.

\*\*\*\*\* End Of Report\*\*\*\*\*

*BK*

Lab Technician / Technologist  
Susmita\_Saha

DR. BIPARNAK HALDAR  
MBBS, MD (PATHOLOGY)  
CONSULTANT PATHOLOGIST





Patient Name: MRS. KARUNA NAYEK  
UHID/MR No.: FSIN.0000014393  
Visit Date: 09.04.2022  
Sample collected on: 09.04.2022  
Ref Doctor: SELF

Age/Gender: 54 Years / Female  
OP Visit No.: FSINOPV17458  
Reported on: 09.04.2022  
Specimen: BLOOD

DEPARTMENT OF LABORATORY MEDICINE

<u>TEST NAME</u>	<u>RESULT</u>	<u>BIOLOGICAL REFERENCE INTERVALS</u>	<u>UNITS</u>
<b>LIPID PROFILE</b> Triglyceride Method: GPO-POD	158.0	<200	mg/dl
Cholesterol Method: CHO - POD	172.0	Desirable blood cholesterol :< 220 Borderline High: 170.0-199.0 High: > 199.0 mg/dl	mg/dl mg/dl
HDL CHOLESTEROL [DIRECT] Method: PVS and PEGME Coupled	38.0	30-80mg/dl	mg/dl
LDL CHOLESTEROL [DIRECT] Method: PVS and PEGME Coupled	102.0	<130.0 mg/dl	mg/dl
VLDL CHOLESTEROL	32.0	20-35 mg/dl	mg/dl
CHOLESTEROL: HDL RATIO	4.5		
LDL: HDL RATIO	2.6		

**End of the report**  
Results are to be correlate clinically

*RL*

Lab Technician / Technologist  
Ranit Bhattacharjee

DR. BIPARNAK HALDAR  
MBBS, MD (PATHOLOGY)  
CONSULTANT PATHOLOGIST

Patient Name: MRS. KARUNA NAYEK  
UHID/MR No.: FSIN.0000014393  
Visit Date: 09.04.2022  
Sample collected on: 09.04.2022  
Ref Doctor: SELF

Age/Gender: 54 Years / Female  
OP Visit No.: FSINOPV17458  
Reported on: 09.04.2022  
Specimen: BLOOD

DEPARTMENT OF LABORATORY MEDICINE

TEST NAME	RESULT	BIOLOGICAL REFERENCE INTERVALS	UNITS
<b>LIVER FUNCTION TEST (PACKAGE)</b>			
BILIRUBIN- TOTAL Method: Daizo	0.76	1.1 Adult	mg/dl
BILIRUBIN- DIRECT Method: Daizo with DPD	0.18	Adult & Children: <0.25	mg/dl
BILIRUBIN- INDIRECT Method: calculated	0.58	0.1-1.0	mg/dl
TOTAL- PROTIEN Method: Photometric UV test	6.9	Adult: 6.6-8.8	gms/dl
ALBUMIN Method: BCG	4.2	3.5-5.2	gms/dl
GLOBULIN Method: calculated	2.7	1.8-3.0	gms/dl
A:G Ratio	1.5:1		
SGOT/AST Method: IFCC WITHOUT P5P	23.0	up to 45	U/L
SGPT/ALT Method: IFCC WITHOUT P5P*	26.7	up to 40	U/L
ALKA-PHOS Method: PNPP- AMP BUFFER	104.3	Adult: 20-220 Child: 104-380	U/L
GGT [Gamma Glutamyl Transferase] *Please correlate with clinical conditions.	14	7-32	U/L

\*\*\*End of the report\*\*\*

*BL*

Lab Technician / Technologist  
Susmita\_Saha

DR. BIPARNAK HALDAR  
MBBS, MD (PATHOLOGY)  
CONSULTANT PATHOLOGIST





Patient Name: MRS. KARUNA NAYEK  
UHID/MR No.: FSIN.0000014393  
Visit Date: 09.04.2022  
Sample collected on: 09.04.2022  
Ref Doctor: SELF

Age/Gender: 54 Years / Female  
OP Visit No.: FSINOPV17458  
Reported on: 09.04.2022  
Specimen: BLOOD

DEPARTMENT OF LABORATORY MEDICINE

<u>TEST NAME</u>	<u>RESULT</u>	<u>BIOLOGICAL REFERENCE INTERVALS</u>	<u>UNITS</u>
BLOOD UREA NITROGEN (BUN) BLOOD UREA NITROGEN (BUN) Method: Calculated	14.5	8 - 20	mg/ dl
CREATININE Methodology: Jaffe Reaction Instrument Used: FULLY AUTOMATED ANALYZER EM-200	0.92	Male: 0.7-1.4 Female: 0.6-1.2 Newborn: 0.3-1.0 Infant: 0.2-0.4 Child: 0.3-0.7 Adolescent: 0.5-1.0	mg/dl
BUN: CREATININE RATIO	15.7		
URIC ACID Method: Uricase	4.25	Female: 2.6 - 6.0 Male: 3.4 - 7.0	mg/dl

End of the report

*Results are to be correlate clinically*

*BK*

Lab Technician / Technologist  
Susmita\_Saha

DR. BIPARNAK HALDAR  
MBBS, MD (PATHOLOGY)  
CONSULTANT PATHOLOGIST

Patient Name: MRS. KARUNA NAYEK  
UHID/MR No.: FSIN.0000014393  
Visit Date: 09.04.2022  
Sample collected on: 09.04.2022  
Ref Doctor: SELF

Age/Gender: 54 Years / Female  
OP Visit No.: FSINOPV17458  
Reported on: 09.04.2022  
Specimen: BLOOD

DEPARTMENT OF LABORATORY MEDICINE

TEST NAME	RESULT	BIOLOGICAL REFERENCE INTERVALS	UNIT
TSH:THYROID STIMULATING HORMONE-SERUM Method : CLIA	0.74	0.35-5.50	μU/ml
TOTAL T3: TRI IODOTHYRONINE – SERUM Method : CLIA	0.91	0.87 – 1.78	ng/dl
TOTAL T4: THYROXINE – SERUM Method : CLIA	8.62	8.09 – 14.03	μg/Dl

Comment: Note :>1. TSH levels are subject to circadian variation, reaching peak levels between 2 - 4.a.m. and at a minimum between 6-10 pm . The variation is of the order of 50% . hence time of the day has influence on the measured serum TSH concentrations  
> 2. Values <0.03 μIU/mL need to be clinically correlated due to presence of a rare TSH variant in some individuals.  
Clinical Use:> Primary Hypothyroidism > Hyperthyroidism > Hypothalamic – Pituitary hypothyroidism  
> Inappropriate TSH secretion > Nonthyroidal illness > Autoimmune thyroid disease  
>Pregnancy associated thyroid disorders > Thyroid dysfunction in infancy and early childhood.

Results are to be correlate clinically .

\*\*\*End of the report\*\*\*

*BK*

Lab Technician / Technologist  
Ranit Bhattacharjee

DR. BIPARNAK HALDAR  
MBBS, MD (PATHOLOGY)  
CONSULTANT PATHOLOGIST





Patient Name: MRS. KARUNA NAYEK  
UHID/MR No.: FSIN.0000014393  
Visit Date: 09.04.2022  
Sample collected on: 09.04.2022  
Ref Doctor: SELF

Age/Gender: 54 Years / Female  
OP Visit No.: FSINOPV17458  
Reported on: 09.04.2022  
Specimen: URINE

### URINE ROUTINE EXAMINATION

URINE FOR ROUTINE EXAMINATION			
Test Name	Result	Unit	Method
<b><u>PHYSICAL EXAMINATION</u></b>			
QUANTITY	40	ml	Container Measurement
COLOUR	Pale yellow		Naked Eye Observation
APPEARANCE	Slightly hazy		Naked Eye Observation
REACTION	Acidic		Multiple Reagent Strip
SPECIFIC GRAVITY	1.010		Multiple Reagent Strip
<b><u>CHEMICAL EXAMINATION</u></b>			
BLOOD	Nil		Multiple Reagent Strip
ALBUMIN	Nil		Multiple Reagent Strip / Heat & Acetic Acid
BILE PIGMENT	Nil		Fuchet's Test
BILE SALT	Nil		Hey's Sulphur Test
KETONE BODIES	Nil		Multiple Reagent Strip / Rothera Test
SUGAR	Nil		Multiple Reagent Strip / Benedict
<b><u>MICROSCOPIC EXAMINATION</u></b>			
PUS CELL	2-3	/HPF	Light Microscopy
RBC	Not found	/HPF	Light Microscopy
EPITHELIAL CELL	3-4	/HPF	Light Microscopy
MICRO ORGANISM	Present(+)		
Others	Not found		

Note : Any Abnormal Chemical Analysis Rechecked By Respective Manual Method  
\*\*\* End of Report\*\*\*

*BK*

Lab Technician / Technologist  
Madhumita\_Biswas

Dr. BIPARNAK HALDER  
MBBS, MD (PATHOLOGY)  
CONSULTANT PATHOLOGIST

Patient Name: MRS. KARUNA NAYEK  
UHID/MR No.: FSIN.0000014393  
Visit Date: 09.04.2022  
Sample collected on: 09.04.2022  
Ref Doctor: SELF

Age/Gender: 54 Years / Female  
OP Visit No.: FSINOPV17458  
Reported on: 09.04.2022  
Specimen: SMEAR

---

**CYTOLOGICAL EXAMINATION**

---

Specimen Type : Cervical & Vaginal smear for pap stain.

Microscopical Findings : Stained smears show,  
No dysplastic or malignancy found in this smear.

Interpretation / Result : Negative for Intraepithelial lesion or malignancy ( NILM )

**End of the report**  
Results are to be correlate clinically

*BH*

Lab Technician / Technologist  
Madhumita\_Biswas

DR. BIPARNAK HALDAR  
MBBS, MD (PATHOLOGY)  
CONSULTANT PATHOLOGIST



PATIENT ID : HEIGHT : 0.0m WEIGHT : 0.00 Kg  
 PATIENT NAME : KARUNA NAYAK 54/F  
 PROTOCOL : BRUCE  
 STAGE : Pre-Test  
 ST Levels (mm) / ST Slope (mV/s) measured at 80 ms Post J

April 09, 2022 03:50 pm  
 Report time : 03:50 pm  
 PHASE TIME : 00:25 SPEED: 0.0 kmph  
 STAGE DURATION : 00:00 GRADE: 0.0  
 HR : 99 bpm BP : 130 / 75 mm  
 ORS Lead : V5 METs : 1.00

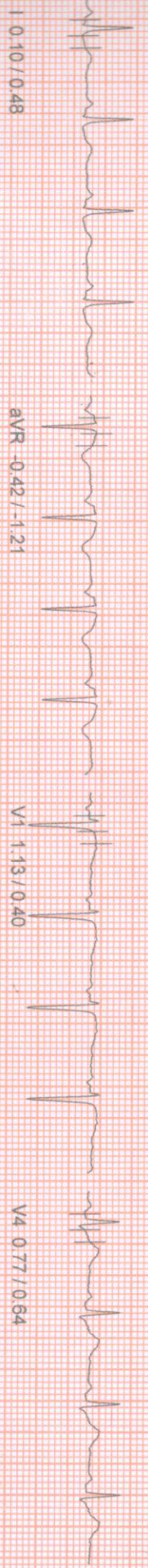

aVR -0.42 / -1.21

V1 1.13 / 0.40

V4 0.77 / 0.64

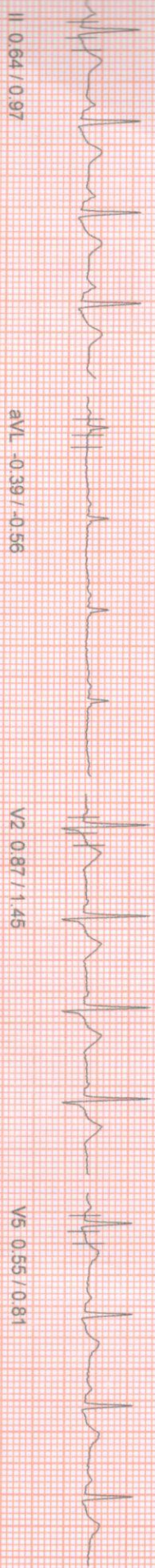

aVL -0.39 / -0.56

V2 0.87 / 1.45

V5 0.55 / 0.81

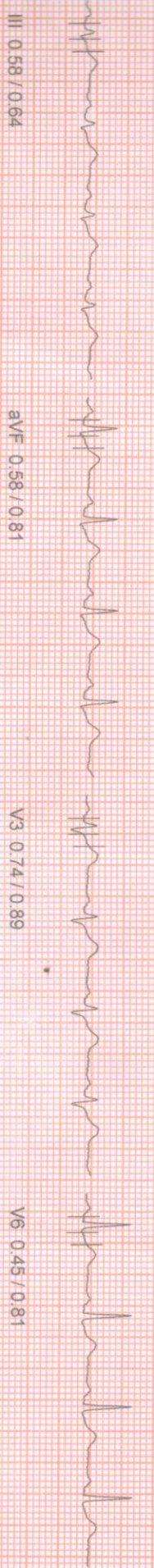

aVF 0.58 / 0.81

V3 0.74 / 0.89

V6 0.45 / 0.81

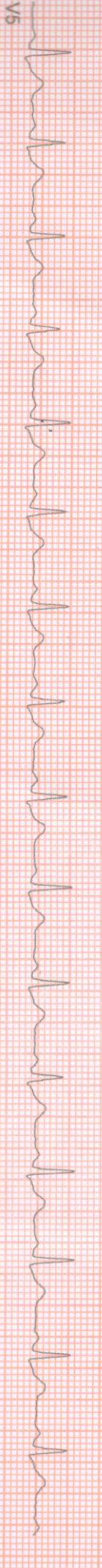

100 Hz

10mm/mv, 25mm/sec

NASAN (C) ST-Win Standard BL 5 91, Unit Ver 4.20

Karuna Nayak



Linked Median Report

PATIENT ID : HEIGHT : 0 Cm WEIGHT : 0.00 Kg  
PATIENT NAME : KARUNA NAYAK 54/F  
PROTOCOL : BRUCE  
PAGE : Supine  
ST Levels (mm) / ST Slope (mV/s) measured at 80 ms Post J

April 09, 2022 03:50 pm  
Report time 03:50 pm  
PHASE TIME : 00:41 SPEED: 0.0 kmph  
STAGE DURATION : 00:00 GRADE: 0.0  
HR : 100 bpm BP : 130 / 75 mm  
QRS Lead : V5 METs : 1.00

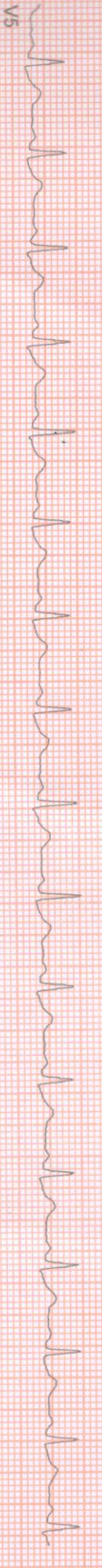
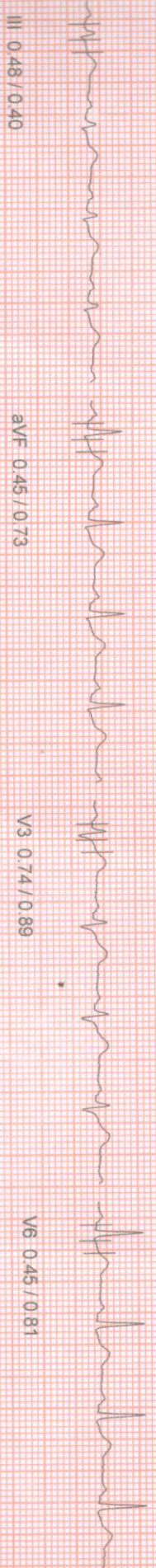
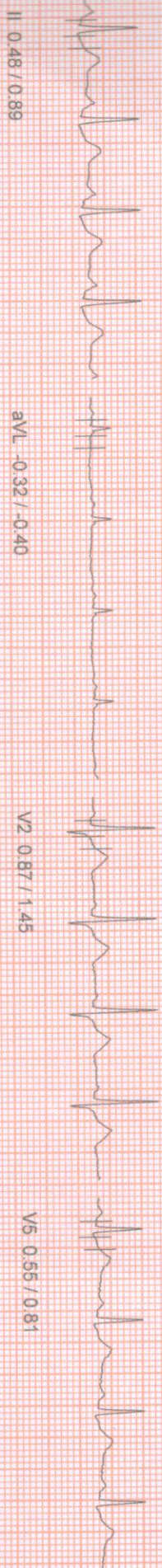
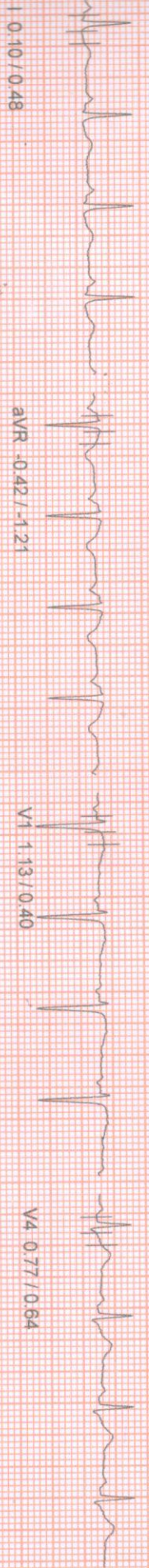



ID : HEIGHT : 0 Cm WEIGHT : 0.00 Kg

Linked Median Report

April 09, 2022

03:50 pm

Report time

03:50 pm

SPEED: 0.0 kmph

GRADE: 0.0

BP : 130 / 75 mm

MEETs : 1.00

NT NAME : KARUNA NAYAK 54/F

BRUCE

Standing

Levels (mm) / ST Slope (mV/s) measured at 80 ms Post J

PHASE TIME : 00:47

STAGE DURATION : 00:00

HR : 100 bpm

QRS Lead : V5

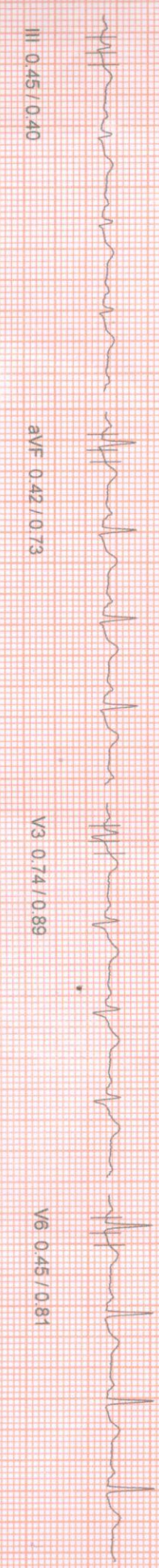
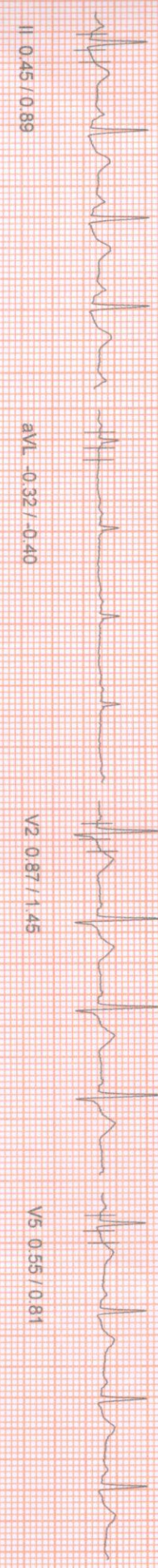
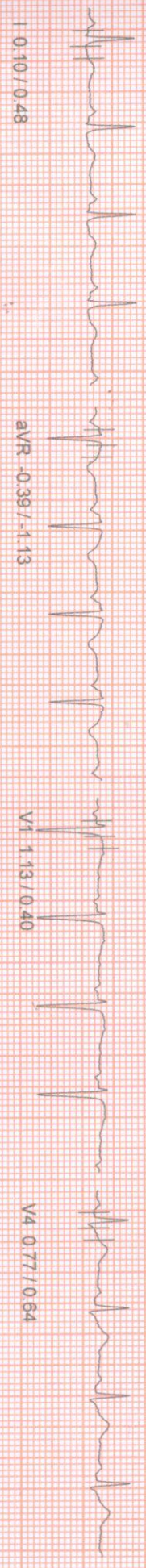

100 HZ

10mm/mv, 25mm/sec

NASAN (C) ST-Min Standard BL 6.91, Unit Ver 4.20



ID : HEIGHT : 0 Cm WEIGHT : 0.00 Kg  
NAME : KARUNA NAYAK 54/12  
SEX : BRUCE  
AGE : HyperVentilation  
ST Levels (mm) / ST Slope (mV/s) measured at 80 ms Post J

April 09, 2022 03:50 pm  
Report time 03:50 pm  
PHASE TIME : 00:53 SPEED: 0.0 kmph  
STAGE DURATION : 00:00 GRADE: 0.0  
HR : 99 bpm BP : 130 / 75 mmHg  
QRS Lead : V5 METs : 1.00

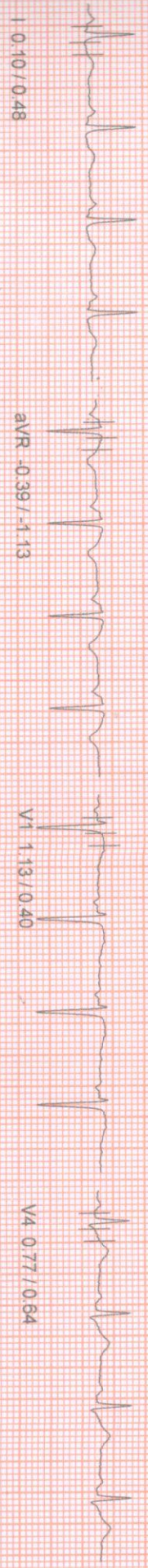

I 0.10 / 0.48

aVR -0.39 / -1.13

V1 1.13 / 0.40

V4 0.77 / 0.64

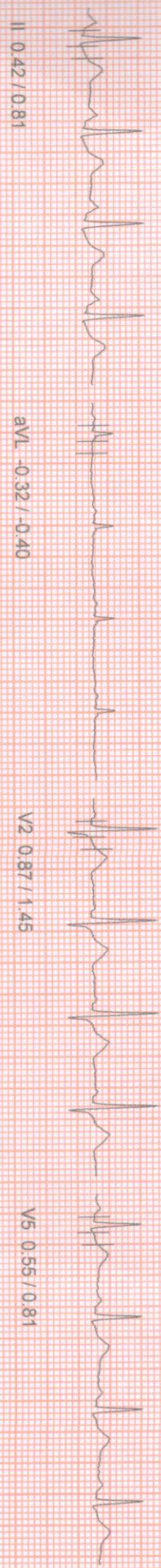

II 0.42 / 0.81

aVL -0.32 / -0.40

V2 0.87 / 1.45

V5 0.56 / 0.81

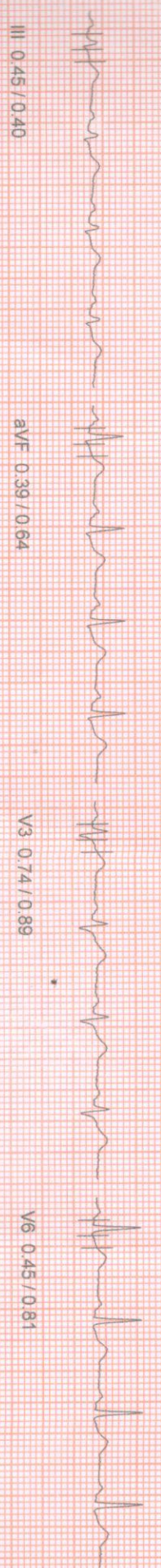

III 0.45 / 0.40

aVF 0.39 / 0.64

V3 0.74 / 0.89

V6 0.45 / 0.81



V5



Linked Median Report

ID : HEIGHT : 0 Cm WEIGHT : 0.00 Kg  
PATIENT NAME : KARUNA NAYYAK 54/12  
GENDER : BRUCE  
AGE : Wait For Exercise  
ST Level(s) (mm) / ST Slope (mV/s) measured at 80 ms Post J

April 09, 2022 03:50 pm  
Report time : 03:51 pm  
PHASE TIME : 01:03 SPEED: 0.0 kmph  
STAGE DURATION : 00:00 GRADE: 0.0  
HR : 96 bpm BP : 130 / 75 mm  
QRS Lead : V5 METs : 3.40

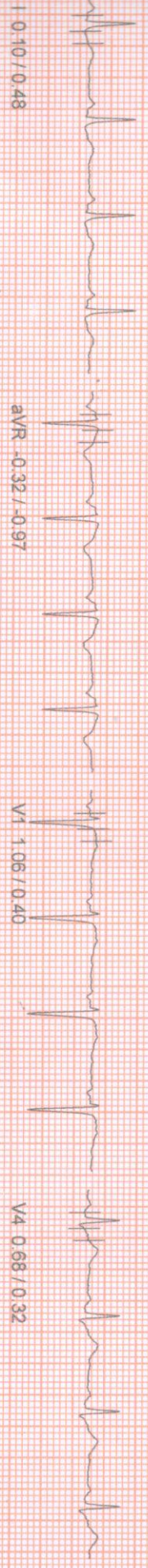

I 0.10 / 0.48

aVR -0.32 / -0.97

V1 1.06 / 0.40

V4 0.68 / 0.32

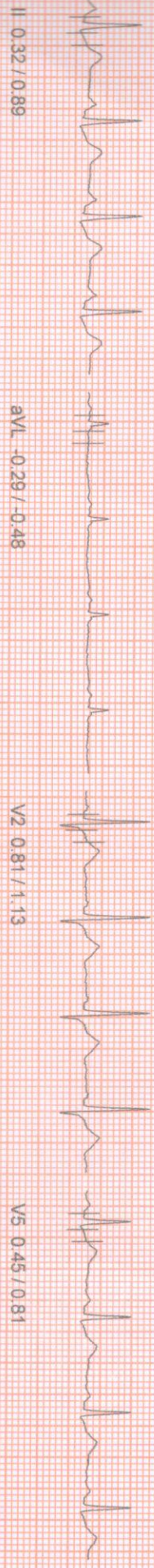

II 0.32 / 0.89

aVL -0.29 / -0.48

V2 0.81 / 1.13

V5 0.45 / 0.81

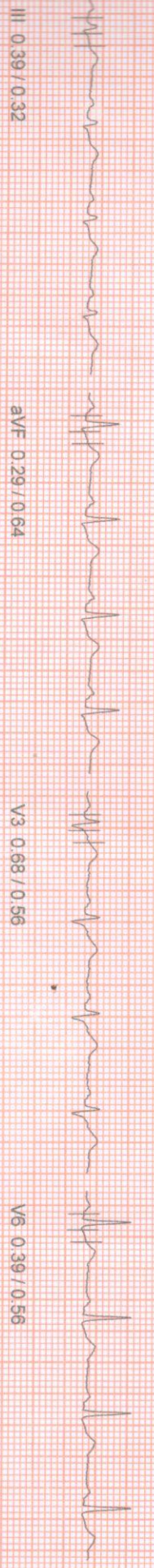

III 0.39 / 0.32

aVF 0.29 / 0.64

V3 0.68 / 0.56

V6 0.39 / 0.56



V5

100 HZ

10mm/mV, 25mm/sec

MASAN (C) ST-Win Standard BL 6.91, Unit Ver 4.20



Linked Median Report

PATIENT ID : HEIGHT : 0 CM WEIGHT : 0.00 KG  
 PATIENT NAME : KARUNA NAYAK 54/F  
 PROTOCOL : BRUCE  
 STAGE : Exercise Stage 1  
 ST Levels (mm) / ST Slope (mV/s) measured at 80 ms Post J

April 09, 2022 03:50 pm  
 Report time : 03:54 pm  
 PHASE TIME : 03:00 SPEED: 2.7 kmph  
 STAGE DURATION : 03:00 GRADE: 10.0  
 HR : 160 bpm BP : 135 / 80 mm  
 QRS Lead : V5 METS : 5.70

I 0.32 / 1.21

aVR 0.10 / -1.77

V1 1.13 / 0.08

V4 -0.13 / 1.85

II -0.52 / 1.45

aVL 0.48 / 0.08

V2 1.13 / 1.93

V5 -0.58 / 1.45

III -0.74 / 0.48

aVF -0.61 / 1.05

V3 0.39 / 1.93

V6 -0.48 / 1.37

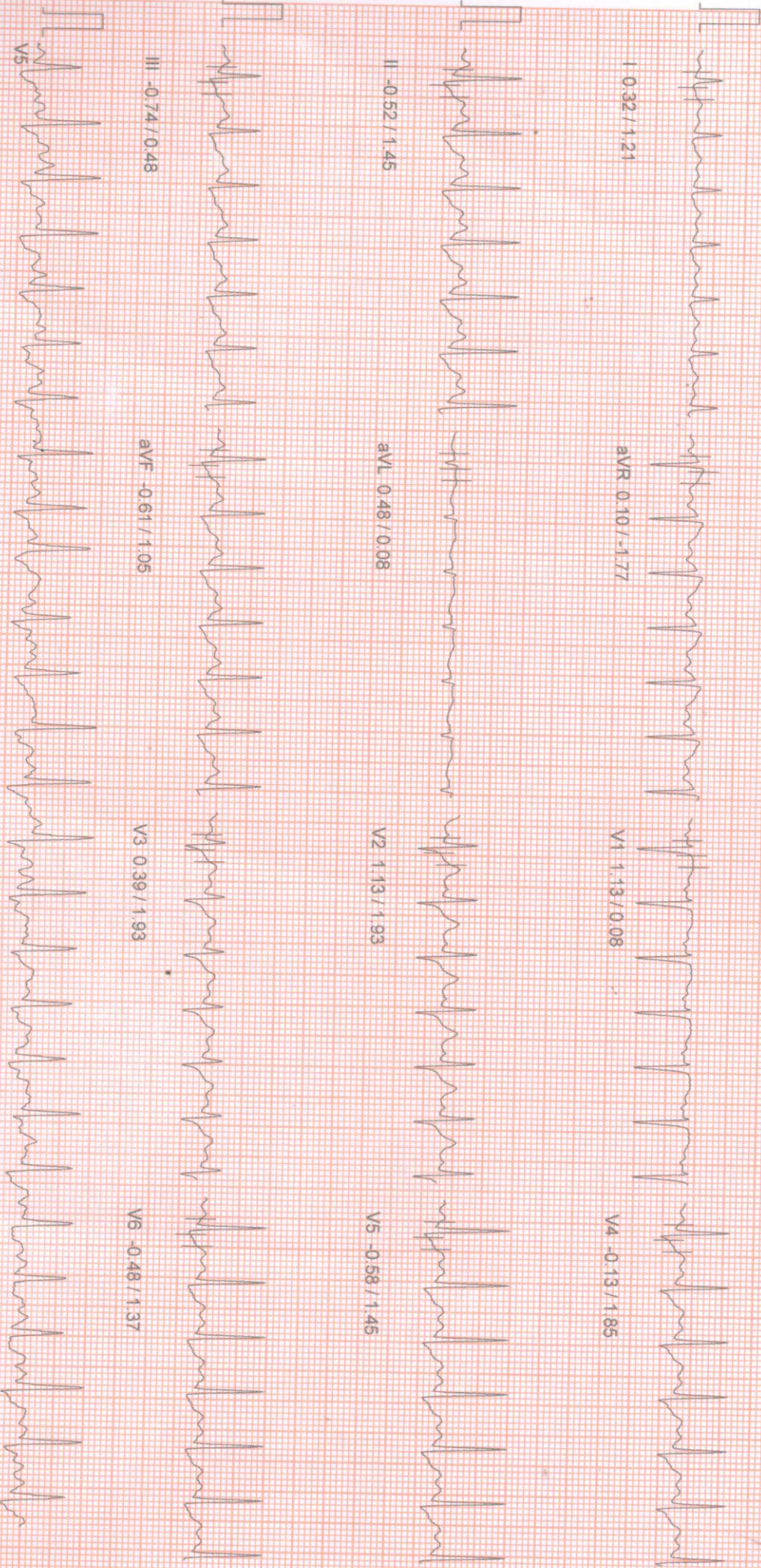



PATIENT ID : HEIGHT : 0 Cm WEIGHT : 0.00 Kg  
 PATIENT NAME : KARUNA NAYAK 54/F  
 PROTOCOL : BRUCE  
 STAGE : Peak Exercise  
 ST Levels (mm) / ST Slope (mV/s) measured at 80 ms Post J

April 09, 2022 03:50 pm  
 Report time 03:55 pm  
 PHASE TIME : 03:54  
 STAGE DURATION : 00:54  
 HR : 167 bpm  
 GRS Lead : V5  
 SPEED : 4.0 kmph  
 GRADE : 12.0  
 BP : 135 / 80 mm  
 METs : 5.70

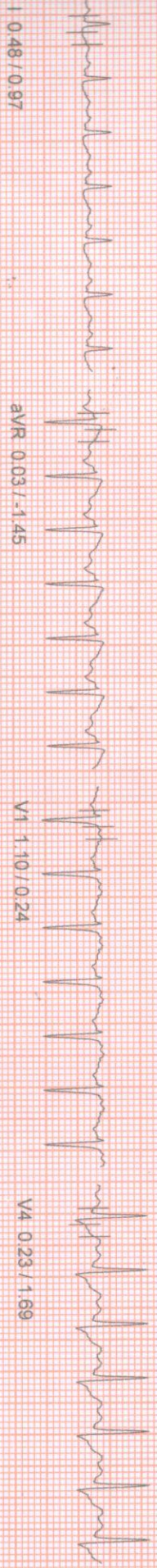

aVR 0.03 / -1.45

V1 1.10 / 0.24

V4 0.23 / 1.69

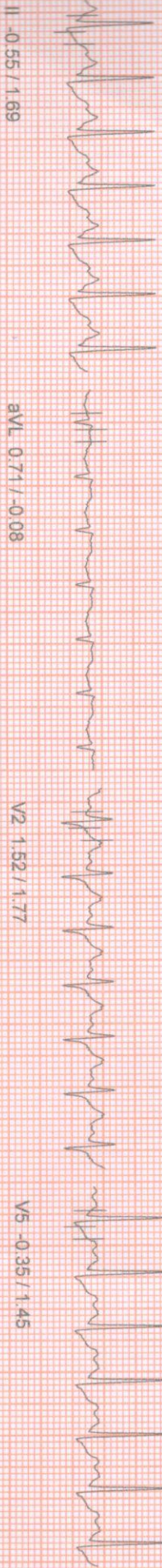

aVL 0.71 / -0.08

V2 1.52 / 1.77

V5 -0.35 / 1.45

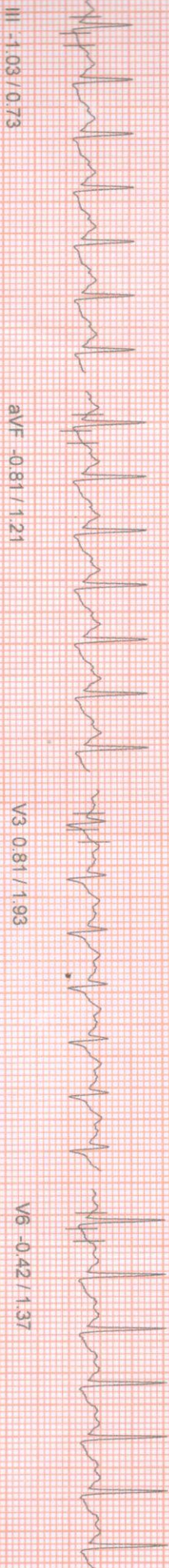

aVF -0.81 / 1.21

V3 0.81 / 1.93

V6 -0.42 / 1.37

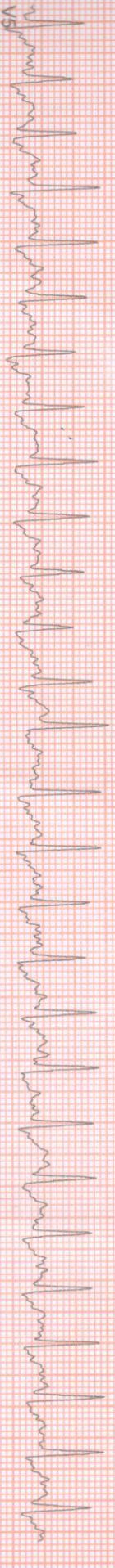

100 HZ

10mm/mv, 25mm/sec

NASAN (C) ST-Win Standard BL 6.91, Unit Ver 4.20



PAT ID : HEIGHT : 0 Cm WEIGHT : 0.00 Kg  
PATIENT NAME : KARUNA NAYYAK 54/F  
PROTOCOL : BRUCE  
STAGE : Recovery  
ST Levels (mm) / ST Slope (mV/s) measured at 80 ms Post J

April 09, 2022 03:50 pm  
Report time 03:55 pm  
PHASE TIME : 03:54  
STAGE DURATION : 01:00  
HR : 143 bpm  
QRS Lead : V5  
SPEED : 0.0 kmph  
GRADE : 0.0  
BP : 135 / 80 mm  
METS : 1.00

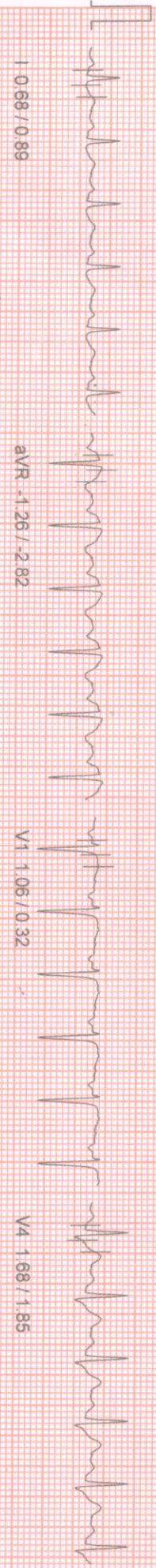

I 0.68 / 0.89

aVR -1.26 / -2.82

V1 1.06 / 0.32

V4 1.68 / 1.85

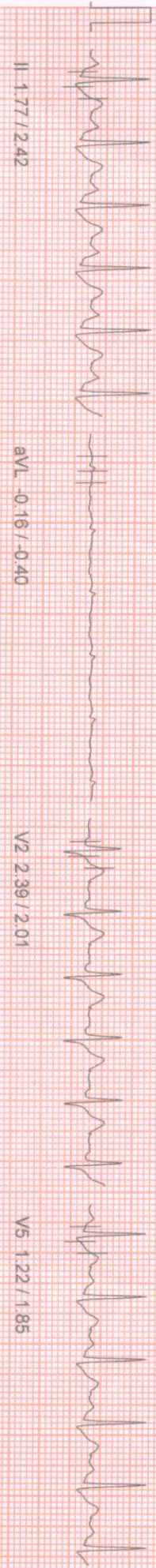

II 1.77 / 2.42

aVL -0.16 / -0.40

V2 2.39 / 2.01

V5 1.22 / 1.85

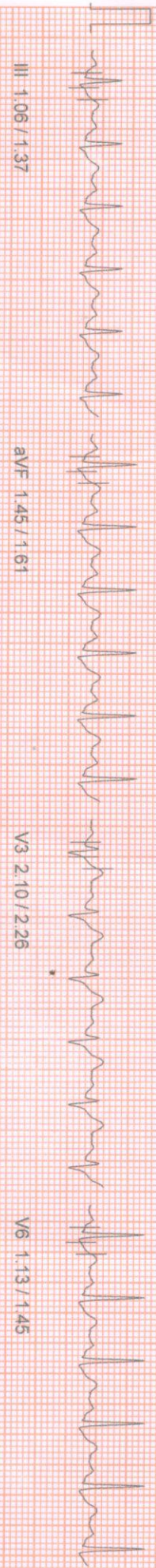

III 1.06 / 1.37

aVF 1.45 / 1.61

V3 2.10 / 2.26

V6 1.13 / 1.45



V5



PATIENT NAME : KARUNA NAYAK 54/12  
HEIGHT : 0 Cm WEIGHT : 0.00 Kg

PROTOCOL : BRUCE Recovery  
STAGE : Recovery  
ST Levels (mm) / ST Slope (mV/s) measured at 80 ms Post J

Linked Median Report

April 09, 2022 03:50 pm  
Report time 03:57 pm

PHASE TIME : 03:54  
STAGE DURATION : 02:00  
HR : 114 bpm  
CRS Lead : V5  
SPEED: 0.0 kmph  
GRADE: 0.0  
BP : 135 / 80 mm  
METS : 1.00

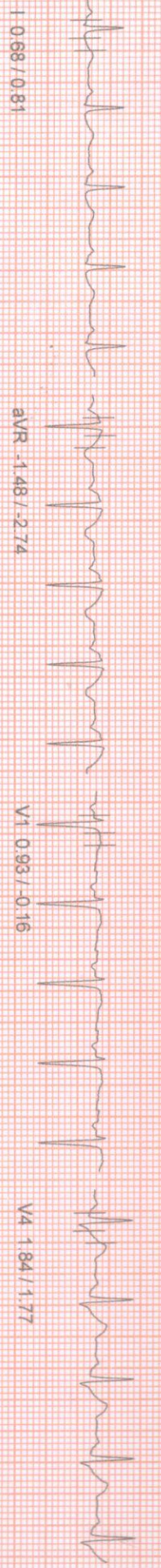

I 1.068/0.81

aVR -1.48 / -2.74

V1 0.93 / -0.16

V4 1.84 / 1.77

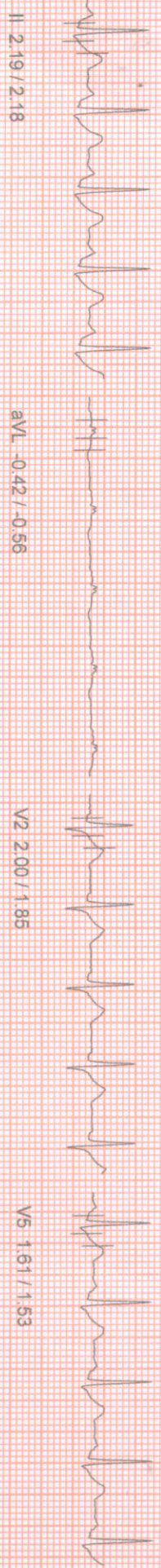

II 2.19/2.18

aVL -0.42 / -0.56

V2 2.00 / 1.85

V5 1.61 / 1.53

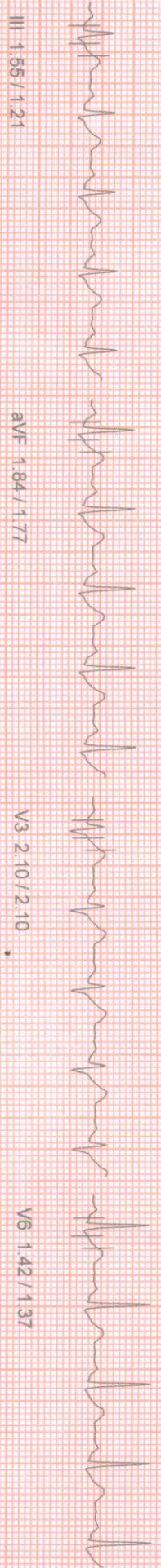

III 1.55/1.21

aVF 1.84 / 1.77

V3 2.10 / 2.10

V6 1.42 / 1.37



V5

100 HZ

10mm/mv, 25mm/sec

NASAN (C) ST-Win Standard BL 6.91, Unit Ver 4.20



PATIENT NAME : KARUNA NAYAK 54/F  
 HEIGHT : 0 Cm WEIGHT : 0.00 Kg  
 STAGE : Recovery  
 ST Levels (mm) / ST Slope (mV/s) measured at 80 ms Post J

April 09, 2022 03:50 pm  
 Report time : 03:57 pm  
 PHASE TIME : 03:54  
 STAGE DURATION : 03:00  
 HR : 110 bpm  
 QRS Lead : V5  
 SPEED: 0.0 kmph  
 GRADE: 0.0  
 BP : 135 / 80 mm  
 METs : 1.00

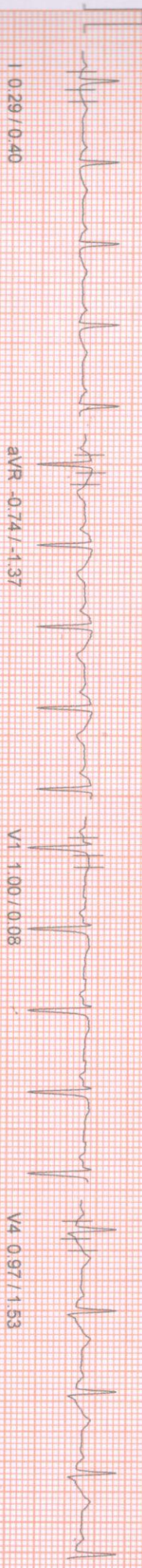

aVR -0.74 / -1.37

V1 1.00 / 0.08

V4 0.97 / 1.53

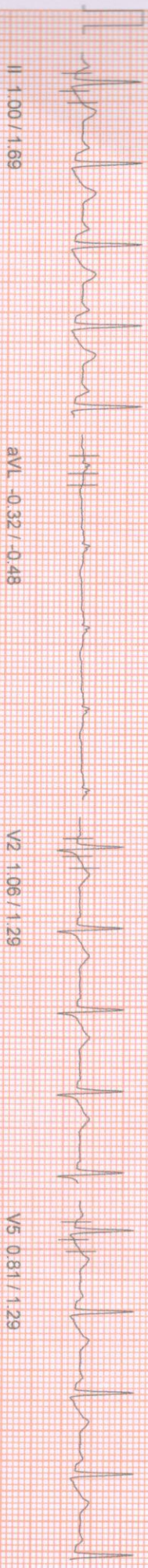

aVL -0.32 / -0.48

V2 1.06 / 1.29

V5 0.81 / 1.29



aVF 0.90 / 1.53

V3 1.19 / 1.45

V6 0.71 / 1.37





PATIENT ID : HEIGHT : 0 Cm WEIGHT : 0.00 Kg  
PATIENT NAME : KARUNA NAYAK 54/F  
ROTCOL : BRUCE  
STAGE : Recovery  
ST Levels (mm) / ST Slope (mV/s) measured at 80 ms Post J

April 09, 2022 03:50 pm  
Report time 03:59 pm  
PHASE TIME : 03:54  
STAGE DURATION : 04:00  
HR : 106 bpm  
ORs Lead : V5  
SPEED: 0.0 kmph  
GRADE: 0.0  
BP : 135 / 80 mm  
METs : 1.00

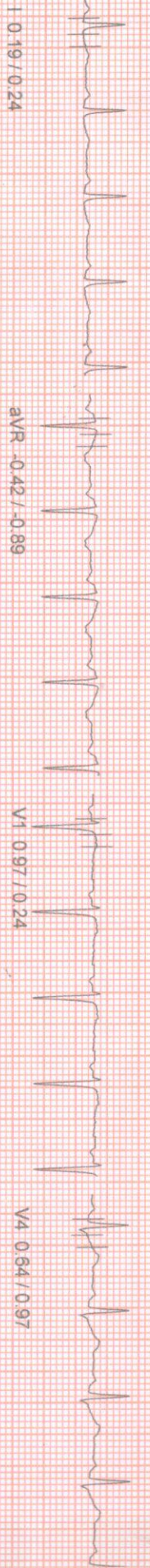

I 0.19 / 0.24

aVR -0.42 / -0.89

V1 0.97 / 0.24

V4 0.54 / 0.97

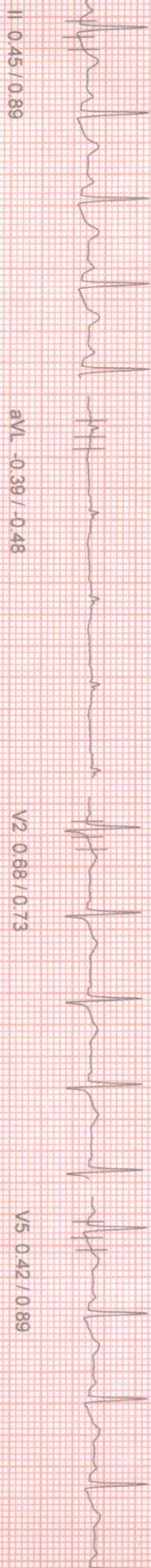

II 0.45 / 0.89

aVL -0.39 / -0.48

V2 0.68 / 0.73

V5 0.42 / 0.89



III 0.55 / 0.73

aVF 0.55 / 0.89

V3 0.90 / 0.97

V6 0.39 / 0.81



V5

100 HZ

10mm/mv 25mm/sec

NASAN (C) ST-Win Standard BI 6.91, Unit Ver 4.20



PATIENT ID : KARUNA NAYAK 54/11

APOLLO CLINIC  
36C, B. T ROAD, KOLKATA- 700 002

Summary Report

PATIENT NAME : BRUCE  
PATIENT HEIGHT : 0 Cm  
PATIENT WEIGHT : 0.00 Kg

Ref. By : Not Applicable

( Not Applicable )

Report time :  
April 09, 2022

03:53:00 PM  
03:53:00 PM

OBJECT OF TEST : SCREENING  
RISK FACTOR : NIL  
ACTIVITY : ACTIVE  
MEDICATION :  
BRIEF HISTORY :  
OTHER INVESTIGATION : NIL  
REASON FOR TERMINATION : TARGET HEART RATE ACHIVED  
EXERCISE TOLERANCE : GOOD  
EXERCISE INDUCED ARRHYTHMIA : NO  
HAEMO RESPONSE : NORMAL  
CHRONO RESPONSE : NORMAL  
FINAL IMPRESSION : STRESS TEST IS NEGATIVE FOR PROVOCABLE MYOCARDIAL ISCHEMIA



033 2556 3333



033 2556 5555



Summary Report

Report time :  
 April 09, 2022

03:54 PM  
 03:50 PM

PATIENT ID : KARUNA NAYAK 541  
 PATIENT NAME :  
 THEORIST : BRUCE  
 PATIENT HEIGHT : 0 Cm  
 PATIENT WEIGHT : 0.00 Kg

Ref. By : Not Applicable  
 ( Not Applicable )

Stage	Stage Time	Speed (Kmph) / Grade (%)	HR bpm	BP mmHg	R.P.P. X 1000	METS	ST Level	Stage Comments
Pre-Test	00:25	0.00 / 0.00	99	0 / 0	0	1.00	0.10	
Supine	00:15	0.00 / 0.00	100	130 / 75	13	1.00	0.10	
Standing	00:05	0.00 / 0.00	100	130 / 75	13	1.00	0.10	
HyperVentilation	00:06	0.00 / 0.00	99	130 / 75	12	1.00	0.10	
Wait For Exercise	00:09	0.00 / 0.00	96	130 / 75	12	1.00	0.10	
Exercise Stage 1	03:00	2.70 / 10.00	160	135 / 80	21	5.70	0.68	
Peak Exercise	00:54	4.00 / 12.00	167	135 / 80	22	5.70	0.55	
Recovery 1	01:00	0.00 / 0.00	143	135 / 80	19	1.00	0.68	
Recovery 3	03:00	0.00 / 0.00	110	135 / 80	14	1.00	0.29	

TOTAL EXER TIME : 3 : 54 min  
 MAX HR : 168 bpm (101.20 % of 166 bpm)  
 MAX BP : 135 / 80 mmHg  
 MAX WORKLOAD : 5.70  
 DISTANCE COVERED : 0.20 Km  
 DOUBLE PRODUCT : 22680.00



Phase	I	II	III	aVR	aVL	aVF	V1	V2	V3	V4	V5	V6
Pre-Test	0.1	0.6	0.6	-0.4	-0.4	0.6	1.1	0.9	0.7	0.8	0.5	0.5
Supine	0.1	0.5	0.5	-0.4	-0.3	0.5	1.1	0.9	0.7	0.8	0.5	0.5
Standing	0.1	0.5	0.5	-0.4	-0.3	0.4	1.1	0.9	0.7	0.8	0.5	0.5
HyperVentilation	0.1	0.5	0.5	-0.4	-0.3	0.4	1.1	0.9	0.7	0.7	0.5	0.4
Wait For Exercise	0.1	0.4	0.4	-0.4	-0.3	0.4	1.1	0.9	0.7	0.5	0.1	0.1
Exercise Stage 1	0.7	0.1	-0.5	-0.3	0.6	-0.2	1.1	1.9	1.3	0.5	-0.5	-0.4
Peak Exercise	0.5	-0.5	-1.1	-0.1	0.8	-0.8	1.2	1.8	0.8	0.3	-0.5	0.3
Recovery 1	0.7	1.8	1.0	-1.3	-0.1	1.4	1.1	2.4	2.1	1.7	1.2	1.1
Recovery 3	0.3	1.0	0.8	-0.7	-0.3	0.9	1.0	1.1	1.2	1.0	0.8	0.7

ST SLOPES

Phase	I	II	III	aVR	aVL	aVF	V1	V2	V3	V4	V5	V6
Pre-Test	0.5	1.0	0.6	-1.2	-0.6	0.8	0.4	1.5	0.9	0.6	0.8	0.8
Supine	0.5	0.9	0.4	-1.2	-0.4	0.7	0.4	1.5	0.9	0.6	0.8	0.8
Standing	0.5	0.9	0.4	-1.2	-0.4	0.7	0.4	1.5	0.9	0.6	0.8	0.8
HyperVentilation	0.5	0.9	0.4	-1.1	-0.4	0.7	0.4	1.5	0.9	0.6	0.8	0.8
Wait For Exercise	0.5	0.8	0.4	-1.1	-0.4	0.6	0.4	1.5	0.9	0.6	0.8	0.8
Exercise Stage 1	0.7	1.7	0.7	-2.3	0.1	1.0	0.0	1.7	1.9	1.5	1.3	1.3
Peak Exercise	0.8	1.3	0.6	-2.1	0.2	0.9	0.5	1.6	1.5	1.5	1.6	1.1
Recovery 1	0.9	2.4	1.3	-2.8	-0.3	1.6	0.3	2.1	2.3	1.9	1.9	1.5
Recovery 3	0.4	1.7	1.1	-1.4	-0.5	1.5	0.1	1.3	1.5	1.5	1.3	1.4





PATIENT ID: \_\_\_\_\_  
 PATIENT NAME: **KARUNA NAYAK 54/F**  
 PROTOCOL: **BRUCE**  
 HEIGHT : 0 Cm WEIGHT : 0.00 Kg

APOLLO CLINIC  
 Extra Comments

STRESS TEST IS NEGATIVE FOR PROVOCABLE MYOCARDIAL ISCHEMIA

April 09, 2022  
 Report time

03:50 pm  
 03:50 pm

**Dr. SIDDHARTHA KUNDU**  
 MBBS (Call), PGDCC, CCEBDM  
 Clinical Cardiologist  
 Ex-Sr Resident, Cardiology Dept  
 B.R. Singh Hospital, Eastern

NASAN (C) ST-Win Standard BL 6.91, Unit Ver 2.0