



ভারতীয় বিশিষ্ট পরিচয় প্রমাণকরণ

ভারত সরকার

Unique Identification Authority of India  
Government of India

চালিকাভুক্তির আই ডি / Enrollment No. : 1062/78149/03027

13/01/2014

To  
Pijush Kanti Pal  
পীযুষ কান্তি পাল  
BARAKAJIPARA  
CHAKDAHA  
Chakdah  
Chakdah, Nadia  
West Bengal - 741222



KL721970353FT

72197035



আপনার আধার সংখ্যা / Your Aadhaar No. :

**6865 5034 9041**

আধার - সাধারণ মানুষের অধিকার



Dr. Sanjeev Dhanuka  
MBBS, DNB  
Reg. No.- 54846



ভারত সরকার

Government of India



পীযুষ কান্তি পাল  
Pijush Kanti Pal  
পিতা : ভুবন মোহন পাল  
Father : BHUBAN MOHAN PAL

জন্মতারিখ/DOB: 01/06/1969

পুংস / Male

**6865 5034 9041**



আধার - সাধারণ মানুষের অধিকার



# Millennium Health Care

BE - 87, Saltlake, Near C.A.P. Camp Bus Stop, Kolkata 700 064  
2321 2865 / 2866, 4073 5556, +91 98302 76060  
mhc.saltlake@gmail.com www.reliableclinics.com

## Reliable

Care you Can rely on

ID No. : **2312/MH-1552**  
Patient Name : **MR. PIJUSH KANTI PAL**  
Sex / Age : Male / 54 Year  
Referred By : DR. ARCOFEMI HEALTHCARE LIMITED



Booking on : 20/12/2023 08.33 AM  
Sample Received on : 20/12/2023 08.33 AM  
Reported on : 20/12/2023 12.09 PM

Page 1 of 1

### HAEMATOLOGY

<u>INVESTIGATION</u>	<u>RESULT</u>	<u>UNIT</u>	<u>REFERENCE VALUE</u>
ABO BLOOD GROUP	: " B "		
Rh (D) FACTOR	: <b>POSITIVE</b>		
HAEMOGLOBIN	: 14.9	gm/dl	[13 - 18]
RED CELL COUNT	: 4.9	millions/cumm	[4.5 - 6.5]
PACKED CELL VOLUME	: 44.7	%	[40 - 54]
MEAN CORPUSCULAR VOLUME	: 91.2	fL	[76 - 96]
MEAN CORPUSCULAR HAEMOGLOBIN	: 30.4	pg	[27 - 32]
MEAN CORPUSCULAR Hb CONCN.	: 33.3	%	[30 - 35]
PLATELETS COUNT	: 2,70,000	/cumm	[150000 - 400000]
WHITE CELL COUNT	: 6,700	/cumm	[4000 - 11000]
<u>DIFFERENTIAL W. B. C. COUNT</u>			
Neutrophil	: 67	%	[40 - 75]
Lymphocyte	: 26	%	[20 - 45]
Monocyte	: 03	%	[2 - 10]
Eosinophil	: 04	%	[1 - 6]
Basophil	: 00	%	Upto 1

### PERIPHERAL BLOOD SMEAR

RBC	: NORMOCYTIC NORMOCHROMIC		
ERYTHROCYTE SEDIMENTATION RATE (Westergren Method)			[0 - 15]
1st Hour	: 10	mm.	
ABSOLUTE EOSINOPHIL COUNT	: 268	/cumm	[50 - 350]

\*\* End of Report \*\*



Checked by: MOU

LM

**DR S.DAS**  
**MBBS,MD(PATH)**  
**CONSULTANT PATHOLOGIST**

**DR. ANIMESH GHOSH**  
**MBBS, MD**  
**PATHOLOGY**

Unit of Ms. Ginza International Pvt. Ltd.  
For Home Collection & Delivery, Doctors Appointment & Consultation  
Diagnostic Centres : Saltlake ☎ 98302 76060 | 98364 49979  
Rajarhat ☎ 98366 56060 CIN : U51909WB1996PTC077803

Computerised Pathology | X ray | Ultra Sonography | Colour Doppler  
Computerised ECG | Echo Cardiography | Stress Test (TMT)  
Holter Monitoring | Endoscopy | EMG | NCV | EEG | PFT  
Vaccination Facility | Speciality Doctors Consultation | Ambulance





# Millennium Health Care

BE - 87, Saltlake, Near C.A.P. Camp Bus Stop, Kolkata 700 064  
2321 2865 / 2866, 4073 5556, +91 98302 76060  
mhc.saltlake@gmail.com www.reliableclinics.com



## Reliable

Care you Can rely on

ID No. : **2312/MH-1552**  
Patient Name : **MR. PIJUSH KANTI PAL**  
Sex / Age : Male / 54 Year  
Referred By : DR. ARCOFEMI HEALTHCARE LIMITED



Booking on : 20/12/2023 08.33 AM  
Sample Received on : 20/12/2023 08.33 AM  
Reported on : 20/12/2023 02.56 PM

Page 1 of 3

### BIOCHEMISTRY

INVESTIGATION	RESULT	UNIT	REFERENCE VALUE
PLASMA GLUCOSE FASTING (Method: Hexokinase)	: 101.0	mg/dl	[70 - 110]
PLASMA GLUCOSE POST PRANDIAL (Method: Hexokinase)	: 134.0	mg/dl	[70 - 140]
<b>LIPID PROFILE</b>			
CHOLESTEROL (Method : CHOD-POD)	: <b>112</b>	mg/dl	[150 - 220]
HDL CHOLESTEROL (Method: Direct Enzymatic Colorimetric (PEG))	: 45.0	mg/dl	[35 - 80]
CHOL : HDL CHOL RATIO (Method: Calculated)	: 2.49		
LDL CHOLESTEROL (Method: Direct Enzymatic Colorimetric (PEG))	: 49.0		< 100 Optimum 100 - 129 Near/above optimum 130 - 159 Borderline high 160 - 189 High > 190 Very high
VLDL CHOLESTEROL (Method: Calculated)	: 18.0		
TRIGLYCERIDES (Method: GPO-POD)	: 93.0	mg/dl	[60 - 165]
UREA (Method: Urease, GLDH)	: 19.0	mg/dl	[10 - 50]
CREATININE (Method : JAFFES KINETIC)	: 1.05	mg/dl	[0.90 - 1.30]
URIC ACID (Method: Uricase)	: 6.1	mg/dl	[3.5 - 7.2]

Checked by: MOU

LM



Cont...Pag

Unit of Ms. Ginza International Pvt. Ltd.  
For Home Collection & Delivery, Doctors Appointment & Consultation  
Diagnostic Centres : Saltlake ☎ 98302 76060 | 98364 49979  
Rajarhat ☎ 98366 56060 CIN : U51909WB1996PTC077803

Computerised Pathology | X ray | Ultra Sonography | Colour Doppler  
Computerised ECG | Echo Cardiography | Stress Test (TMT)  
Holter Monitoring | Endoscopy | EMG | NCV | EEG | PFT  
Vaccination Facility | Speciality Doctors Consultation | Ambulance



# Millennium Health Care

BE - 87, Saltlake, Near C.A.P. Camp Bus Stop, Kolkata 700 064  
2321 2865 / 2866, 4073 5556, +91 98302 76060  
mhc.saltlake@gmail.com www.reliableclinics.com



## Reliable

Care you Can rely on

ID No. : **2312/MH-1552**  
Patient Name : **MR. PIJUSH KANTI PAL**  
Sex / Age : Male / 54 Year  
Referred By : DR. ARCOFEMI HEALTHCARE LIMITED



Booking on : 20/12/2023 08.33 AM  
Sample Received on : 20/12/2023 08.33 AM  
Reported on : 20/12/2023 02.56 PM

Page 2 of 3

### BIOCHEMISTRY

INVESTIGATION	RESULT	UNIT	REFERENCE VALUE
<b>LIVER FUNCTION TEST</b>			
BILIRUBIN TOTAL (Method : DPD-DIAZO)	: 0.4	mg/dl	[0.1 - 1.20]
BILLIRUBIN DIRECT (CONJUGATED) (Method: DOUMAS)	: 0.1	mg/dl	[0.1 - 0.4]
BILIRUBIN INDIRECT (UNCONJUGATED) (Method: Calculated)	: 0.3	mg/dl	
TOTAL PROTEIN (Method: Biuret)	: 7.2	gm/dl	[6.0 - 8.0]
ALBUMIN (Method: BCG)	: 4.3	gm/dl	[3.2 - 4.6]
GLOBULIN (Method: Calculated)	: 2.9		
ALBUMIN : GLOBULIN (Method: Calculated)	: 1.48 : 1		
ASPARTEATE AMINO TRANSFERASE (SGOT) (Method: IFCC, without P5P)	: 21.0	U/L	[0.1 - 46]
ALANINE AMINO TRANSFERASE (SGPT) (Method: IFCC, without P5P)	: 18.0	U/L	[0.1 - 49]
ALKALINE PHOSPHATASE (Method: IFCC-PNPP)	: 102.0	U/L	Women : 35 - 104 u/L Men : 40 - 129 u/L Children : 54 - 369 u/L
GLYCOSYLATED HAEMOGLOBIN (HbA1c) (Method - HPLC)	: 5.2	%	Non Diabetic : < 6.0 % Pre Diabetic : 6.0 - 6.4 % Diabetic : > 6.5 %



Cont...Pag

Checked by: MOU

LM

Unit of Ms. Ginza International Pvt. Ltd.  
For Home Collection & Delivery, Doctors Appointment & Consultation  
Diagnostic Centres : Saltlake 98302 76060 | 98364 49979  
Rajarhat 98366 56060 CIN : U51909WB1996PTC077803

Computerised Pathology | X ray | Ultra Sonography | Colour Doppler  
Computerised ECG | Echo Cardiography | Stress Test (TMT)  
Holter Monitoring | Endoscopy | EMG | NCV | EEG | PFT  
Vaccination Facility | Speciality Doctors Consultation | Ambulance



# Millennium Health Care

BE - 87, Saltlake, Near C.A.P. Camp Bus Stop, Kolkata 700 064  
2321 2865 / 2866, 4073 5556, +91 98302 76060  
mhc.saltlake@gmail.com www.reliableclinics.com



## Reliable

Care you Can rely on

ID No. : **2312/MH-1552**  
Patient Name : **MR. PIJUSH KANTI PAL**  
Sex / Age : Male / 54 Year  
Referred By : DR. ARCOFEMI HEALTHCARE LIMITED



Booking on : 20/12/2023 08.33 AM  
Sample Received on : 20/12/2023 08.33 AM  
Reported on : 20/12/2023 02.56 PM

Page 3 of 3

### BIOCHEMISTRY

#### INVESTIGATION

#### RESULT

#### UNIT

#### REFERENCE VALUE

GGT (GAMMA GT)

: 30.5

U/L

[5 - 45]

\*\* End of Report \*\*

Analyzer used for report is TMS 30i.

Note: All reference ranges are age & sex matched. Reference limits mentioned herein are in accordance with the literature provided along with the kit which may change with the change in chemistry or the kit

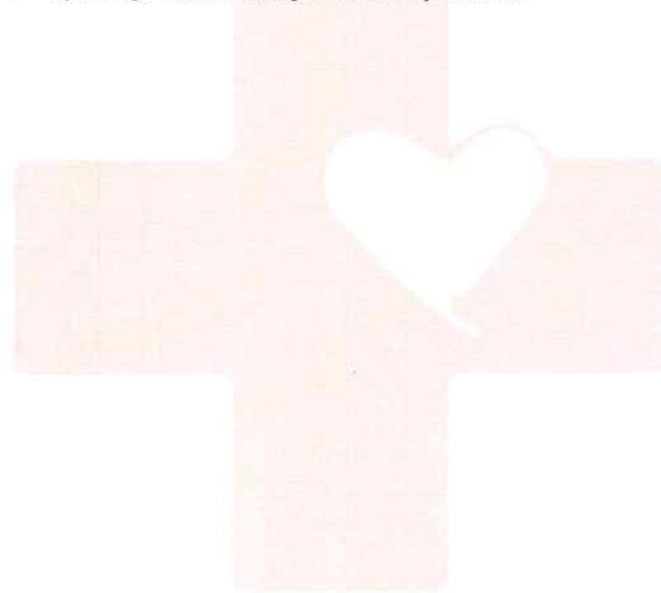

Checked by: MOU

LM

**DR. ANIMESH GHOSH**  
MBBS, MD  
PATHOLOGY

  
**DR S.DAS**  
MBBS, MD(PATH)  
CONSULTANT PATHOLOGIST

Unit of Ms. Ginza International Pvt. Ltd.

For Home Collection & Delivery, Doctors Appointment & Consultation

Diagnostic Centres : Saltlake ☎ 98302 76060 | 98364 49979

Rajarhat ☎ 98366 56060 CIN : U51909WB1996PTC077803

Computerised Pathology | X ray | Ultra Sonography | Colour Doppler

Computerised ECG | Echo Cardiography | Stress Test (TMT)

Holter Monitoring | Endoscopy | EMG | NCV | EEG | PFT

Vaccination Facility | Speciality Doctors Consultation | Ambulance





# Millennium Health Care

BE - 87, Saltlake, Near C.A.P. Camp Bus Stop, Kolkata 700 064  
2321 2865 / 2866, 4073 5556, +91 98302 76060  
mhc.saltlake@gmail.com www.reliableclinics.com

Reliable

Care you Can rely on

ID No. : 2312/MH-1552



Patient Name : MR. PIJUSH KANTI PAL

Sex / Age : Male / 54 Year

Referred By : DR. ARCOFEMI HEALTHCARE LIMITED

Booking on : 20/12/2023 08.33 AM

Sample Received on : 20/12/2023 08.33 AM

Reported on : 20/12/2023 12.10 PM

Page 1 of 1

## HORMONE ANALYSIS

<u>INVESTIGATION</u>	<u>RESULT</u>	<u>UNIT</u>	<u>REFERENCE VALUE</u>
TRI IODO THYRONINE (T3) (Method : CLIA)	: 1.5	ng/mL	[0.69 - 2.15]
TOTAL THYROXINE (T4) (Method : CLIA)	: 8.3	µg/dL	[5.2 - 12.7]
THYROID STIMULATING HORMONE (TSH) (Method : CLIA)	: 2.7	µIU/ml	[0.3 - 4.5]
PSA (PROSTATE SPECIFIC ANTIGEN)	: 0.5	ng/ml	<4.0 ng/ml

\*\* End of Report \*\*

Analyser used for report is MAGLUMI 800



Checked by: MOU

LM

**DR S.DAS**  
MBBS,MD(PATH)  
CONSULTANT PATHOLOGIST

  
**DR. ANIMESH GHOSH**  
MBBS, MD  
PATHOLOGY

Unit of Ms. Ginza International Pvt. Ltd.

For Home Collection & Delivery, Doctors Appointment & Consultation

Diagnostic Centres : Saltlake ☎ 98302 76060 | 98364 49979

Rajarhat ☎ 98366 56060 CIN : U51909WB1996PTC077803

Computerised Pathology | X ray | Ultra Sonography | Colour Doppler

Computerised ECG | Echo Cardiography | Stress Test (TMT)

Holter Monitoring | Endoscopy | EMG | NCV | EEG | PFT

Vaccination Facility | Speciality Doctors Consultation | Ambulance



# Millennium Health Care

BE - 87, Saltlake, Near C.A.P. Camp Bus Stop, Kolkata 700 064  
2321 2865 / 2866, 4073 5556, +91 98302 76060  
mhc.saltlake@gmail.com www.reliableclinics.com

Reliable

Care you Can rely on

ID No. : 2312/MH-1552



Booking on : 20/12/2023 08.33 AM

Patient Name : MR. PIJUSH KANTI PAL

Sample Received on : 20/12/2023 08.33 AM

Sex / Age : Male / 54 Year

Reported on : 20/12/2023 02.43 PM

Referred By : DR. ARCOFEMI HEALTHCARE LIMITED

## REPORT ON EXAMINATION OF URINE

### PHYSICAL EXAMINATION

VOLUME : 50 ml  
COLOUR : PALE STRAW  
APPEARANCE : CLEAR  
SPECIFIC GRAVITY : 1.010  
DEPOSIT : ABSENT

### CHEMICAL EXAMINATION

REACTION : ACIDIC  
PROTEIN : ABSENT  
GLUCOSE : ABSENT  
PHOSPHATE : ABSENT  
KETONE BODIES : ABSENT  
BILE SALT : ABSENT  
BILE PIGMENTS : ABSENT

### MICROSCOPICAL EXAMINATION

PUS CELLS : 1 - 2 /hpf  
R B C : NOT FOUND  
EPITHELIAL CELLS : 2 - 3 /hpf  
YEAST CELLS : ABSENT  
CASTS : NOT FOUND  
CRYSTALS : NOT FOUND  
OTHERS : ABSENT  
MICRO ORGANISMS : ABSENT

\*\* End of Report \*\*

Checked by: oindrila

LM

DR S.DAS  
MBBS,MD(PATH)  
CONSULTANT PATHOLOGIST



*Adresh*  
DR. ANIMESH GHOSH  
MBBS, MD  
PATHOLOGY

Unit of Ms. Ginza International Pvt. Ltd.

For Home Collection & Delivery, Doctors Appointment & Consultation

Diagnostic Centres : Saltlake 98302 76060 | 98364 49979

Rajarhat 98366 56060 CIN : U51909WB1996PTC077803

Computerised Pathology | X ray | Ultra Sonography | Colour Doppler

Computerised ECG | Echo Cardiography | Stress Test (TMT)

Holter Monitoring | Endoscopy | EMG | NCV | EEG | PFT

Vaccination Facility | Speciality Doctors Consultation | Ambulance





# Millennium Health Care

BE - 87, Saltlake, Near C.A.P. Camp Bus Stop, Kolkata 700 064  
2321 2865 / 2866, 4073 5556, +91 98302 76060  
mhc.saltlake@gmail.com www.reliableclinics.com

## Reliable

Care you Can rely on

### MEDICAL EXAMINATION REPORT

Employee Name : Pijush Kanti Pal

Date of Birth : 01-06-1959 Age : 54 years Sex :  Male /  Female

Identification mark on the body : Amole in (left) side of stomach Marital Status: Married

#### Medical Report of ARCOFEMI MEDIWHEEL AHC Health Checkup

A) 1. Height : 170 cm. 2. Weight : 73 kgs.

3. BMI: 25.25

4. Chest Inspiration/Expiration : 100/90 cm. 5. Abdomen Grith : 92 cm.

6. Blood Pressure : 120/80 mm of Hg 7. Pulse Rate : 78 /m.

8. Habits : Smoking/Tobacco : NO 9. Alcohol: NO

B) 1. Are you now in good health? Yes

2. Are you currently taking any medicine? yes

3. Have you ever had a positive test for HIV / AIDS/ Malignancy? NO

4. Have you any Physical disorders? NO

5. Have you Diabetes / Hypertension / Endocrine disorders? yes

6. Have you ever done any surgical operation? Stain Operated

7. Have you any eye/ear problem? NO, G/B with glasses

8. Is there any personal peculiarities? NO



9. Family History:	Age of living	Age of death	Present state of health/Cause of death
Father	<u>-</u>	<u>70</u>	<u>Normal death</u>
Mother	<u>-</u>	<u>80</u>	<u>Normal death</u>
Brother(s)	<u>70, 65</u>	<u>-</u>	<u>Good</u>
Sister(s)	<u>72,</u>	<u>-</u>	<u>Good</u>

Remarks by Medical Examiner : Physically fit

Pijush Kanti Pal

Signature of client  
Date of Medical : 20.12.23

Dr. Sangeet Dhamisa  
MBBS, DNB  
Reg. No - 50446  
Name, Signature & Seal of the Doctor





# Millennium Health Care

BE - 87, Saltlake, Near C.A.P. Camp Bus Stop, Kolkata 700 064  
2321 2865 / 2866, 4073 5556, +91 98302 76060  
mhc.saltlake@gmail.com www.reliableclinics.com

Reliable

Care you Can rely on

ID No. : 2312/MH-1552



Booking on : 20/12/2023 08.33 AM

Patient Name : MR. PIJUSH KANTI PAL

Sample Received on : 20/12/2023 08.33 AM

Sex / Age : Male / 54 Year

Reported on : 20/12/2023 02.08 PM

Referred By : DR. ARCOFEMI HEALTHCARE LIMITED

Page 1 of 1

## EYE CHECK-UP REPORT

Prevalence of color blindness	Result
Dichromacy	Within Normal Limit
Protanopia (Red Deficiency : L cone Absent)	Within Normal Limit
Deutanopia (Green Deficient :M cone Absent)	Within Normal Limit
Tritanopia (Blue Deficient : S cone Absent)	Within Normal Limit
Anomalous Trichromacy	Within Normal Limit
Protanopia (Red Deficiency : L cone Absent)	Within Normal Limit
Deutanopia (Green Deficient :M cone Absent)	Within Normal Limit
Tritanopia (Blue Deficient : S cone Absent)	Within Normal Limit
Glaucoma ("Open-Angle" and "Closed-Angle")	Within Normal Limit
Night blindness	No Abnormality Detected
Vision (Eyesight)	6/6 , N/6

Right Eye Near: N/6

Left eye Near : N/6

Right Eye Far :6/6

Left Eye Far: 6/6

**Comments: final study is normal power on both eye.**

*Dr. Sanjeev Dhanuka*  
MBBS DNB  
Reg. No. 54846

SAHEEN



Unit of Ms. Ginza International Pvt. Ltd.  
For Home Collection & Delivery, Doctors Appointment & Consultation  
Diagnostic Centres : Saltlake 98302 76060 | 98364 49979  
Rajarhat 98366 56060 CIN : U51909WB1996PTC077803

Computerised Pathology | X ray | Ultra Sonography | Colour Doppler  
Computerised ECG | Echo Cardiography | Stress Test (TMT)  
Holter Monitoring | Endoscopy | EMG | NCV | EEG | PFT  
Vaccination Facility | Speciality Doctors Consultation | Ambulance



# Millennium Health Care

BE - 87, Saltlake, Near C.A.P. Camp Bus Stop, Kolkata 700 064

2321 2865 / 2866, 4073 5556, +91 98302 76060

mhc.saltlake@gmail.com www.reliableclinics.com

## Reliable

Care you Can rely on

### Dr. Sanjay Kumar Dabriwal

MBBS, DGO

Consultant - Gynecologist & Obstetrician

Mobile: 9831044992 (Emergency only)

Mon to Sat : 8:30 to 9:30 AM

Mr. Piyush Kantilal - 54yr

Diet consultation

- Takes both Veg + Non-Veg
- Pan addiction occasional
- No exercises
- Av Build

Adv

- 1900 cal diet

- Exercises

- Avoid any addiction & sweets



DR. SANJAY KUMAR DABRIWAL

Sonologist  
WBNO 81839

20/12/2019

Unit of Ms. Ginza International Pvt. Ltd.

For Home Collection & Delivery, Doctors Appointment & Consultation

Diagnostic Centres : Saltlake ☎ 98302 76060 | 98364 49979

Rajarhat ☎ 98366 56060 CIN : U51909WB1996PTC077803

Computerised Pathology | X ray | Ultra Sonography | Colour Doppler

Computerised ECG | Echo Cardiography | Stress Test (TMT)

Holter Monitoring | Endoscopy | EMG | NCV | EEG | PFT

Vaccination Facility | Speciality Doctors Consultation | Ambulance





# Millennium Health Care

📍 BE - 87, Saltlake, Near C.A.P. Camp Bus Stop, Kolkata 700 064  
☎ 2321 2865 / 2866, 4073 5556, +91 98302 76060  
✉ mhc.saltlake@gmail.com 🌐 www.reliableclinics.com

Reliable

Care you Can rely on

## Dr. Sanjay Kumar Dabriwal

MBBS, DGO

Consultant – Gynecologist & Obstetrician

Mobile: 9831044992 (Emergency only)

Mon to Sat : 8:30 to 9:30 AM

Ma. Pijush Kanti Pal - 54 yrs

Dental Exam<sup>n</sup>

Admitted to Pan - only occasional  
yellow / brownish discolors of multiple teeth

- Dental exam All molars  
needs dental treatment



DR. SANJAY KUMAR DABRIWAL  
Sonologist  
WBMD 51839

Unit of Ms. Ginza International Pvt. Ltd.

For Home Collection & Delivery, Doctors Appointment & Consultation

Diagnostic Centres : Saltlake ☎ 98302 76060 | 98364 49979

Rajarhat ☎ 98366 56060 CIN : U51909WB1996PTC077803

Computerised Pathology | X ray | Ultra Sonography | Colour Doppler

Computerised ECG | Echo Cardiography | Stress Test (TMT)

Holter Monitoring | Endoscopy | EMG | NCV | EEG | PFT

Vaccination Facility | Speciality Doctors Consultation | Ambulance



# Millennium Health Care

BE - 87, Saltlake, Near C.A.P. Camp Bus Stop, Kolkata 700 064  
2321 2865 / 2866, 4073 5556, +91 98302 76060  
mhc.saltlake@gmail.com www.reliableclinics.com

## Reliable

Care you Can rely on

### ENT Examination:

Name: PIJUSH KANTI PAL

Age: 54 Sex: M

Any pain in the ear, nose, throat or neck: NO.

Any discharge from the ear/nose: NO

Any problem in NO

Hearing: Nil

Balancing: NO

Co-ordination: NO

Smell: NO

Swallowing: NO

Speech: NO

Any ear wax: NO

Ear defect: NO

DNS: NO

Polyp: NO

Any neck gland palpable: NO

Any feature of tonsillitis: NO

Any thyroid enlargement: Nil

Any surgery: Nil

Any others systemic abnormality: Nil

Addiction: NO

Remarks: Exam normal on ENT Exam

DR. SANJAY KUMAR DABRIWAL  
Otolaryngologist  
WBDC-51839

Doctor's Signature: \_\_\_\_\_







# Millennium Health Care

BE - 87, Saltlake, Near C.A.P. Camp Bus Stop, Kolkata 700 064  
2321 2865 / 2866, 4073 5556, +91 98302 76060  
mhc.saltlake@gmail.com www.reliableclinics.com

## Reliable

Care you Can rely on

ID No. : 2312/MH-1552



Booking Date : 20/12/2023

Patient Name : MR. PIJUSH KANTI PAL

Exam. Date : 20/12/2023

Sex / Age : Male / 54 Year

Report Date : 20/12/2023

Referred By : DR. ARCOFEMI HEALTHCARE LIMITED

### ECHOCARDIOGRAPHY

#### M MODE DATA

Page 1 of 1

PARAMETERS	TEST VALUE	NORMAL RANGE (ADULT)
Aortic root diameter	3.00 cm	2.0 - 4.0 cm
Left artial diameter	3.20 cm	2.0 - 4.0 cm
RV Internal diameter	1.70 cm	0.6 - 2.3 cm
IV septal thickness (diastole)	1.04 cm	0.60 - 1.10 cm
LV Internal diameter (diastole)	5.35 cm	3.50 - 5.60 cm
Post wall thickness (diastole)	0.96 cm	0.60 - 1.10 cm
Internal diameter (systole)	4.15 cm	2.4 - 4.20 cm
LV Ejection fraction	40 %	55 - 75 %

#### IMPRESSION:

##### 1. Left Ventricle:

Cavity size and wall thickness: within normal limits.

Wall motion study: anterior wall and ventricular septum mid and apical region akinetic, other walls showing good contractility.

Systolic function: Moderate systolic dysfunction

Diastolic compliance: Reduced (impaired relaxation)

##### 2. Left Atrium:

Normal sized, no mass in the appendage or body.

##### 3. Right Ventricle and right atrium:

Normal sized, good RV systolic function

##### 4. Mitral Valve:

Normal leaflet and sub-valvar apparatus.

No Regurgitation.

##### 5. Aortic Valve:

Three cusps- no thickening, good systolic excursion.

No regurgitation.

##### 6. Tricuspid Valve:

Normal leaflets, normal size, no regurgitation.

##### 7. Pulmonic Valve:

Normal cusps, good systolic excursion.



KDAS

Unit of Ms. Ginza International Pvt. Ltd.

For Home Collection & Delivery, Doctors Appointment & Consultation

Diagnostic Centres : Saltlake 98302 76060 | 98364 49979

Rajarhat 98366 56060 CIN : U51909WB1996PTC077803

Computerised Pathology | X ray | Ultra Sonography | Colour Doppler

Computerised ECG | Echo Cardiography | Stress Test (TMT)

Holter Monitoring | Endoscopy | EMG | NCV | EEG | PFT

Vaccination Facility | Speciality Doctors Consultation | Ambulance



# Millennium Health Care

BE - 87, Saltlake, Near C.A.P. Camp Bus Stop, Kolkata 700 064  
2321 2865 / 2866, 4073 5556, +91 98302 76060  
mhc.saltlake@gmail.com www.reliableclinics.com

## Reliable

Care you Can rely on

ID No. : 2312/MH-1552



Patient Name : MR. PIJUSH KANTI PAL

Sex / Age : Male / 54 Year

Referred By : DR. ARCOFEMI HEALTHCARE LIMITED

Booking Date : 20/12/2023

Exam. Date : 20/12/2023

Report Date : 20/12/2023

Page 1 of 1

MHC

### 8. Ventricular Septum:

Intact

### 9. Inter-atrial Septum:

Intact

### 10. Pericardium:

No thickening, No effusion.

### 11. Others:

Estimated PA pressure : 16mmHg (systole).

### CONCLUSION:

- RWMA with moderate Systolic dysfunction
- No pulmonary arterial hypertension

Suggested clinical correlation

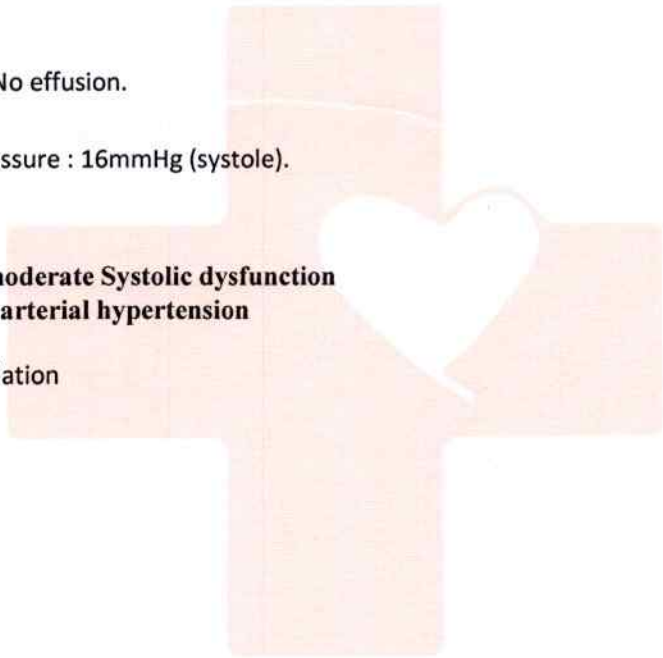

**DR KUNAL BISWAS**  
MBBS,PG Diploma in Clinical Cardiology  
Advanced Echo training, St. Bartholomew's and  
Royal Free London Hospital, NHS, UK  
Fellowship in Echocardiography  
Ex House Physician, Cardiology dept.  
NRS Medical college&Hospital

KDAS

Unit of Ms. Ginza International Pvt. Ltd.

For Home Collection & Delivery, Doctors Appointment & Consultation

Diagnostic Centres : Saltlake 98302 76060 | 98364 49979

Rajarhat 98366 56060 CIN : U51909WB1996PTC077803

Computerised Pathology | X ray | Ultra Sonography | Colour Doppler

Computerised ECG | Echo Cardiography | Stress Test (TMT)

Holter Monitoring | Endoscopy | EMG | NCV | EEG | PFT

Vaccination Facility | Speciality Doctors Consultation | Ambulance





ID No. : 2312/MH-1552



Booking Date : 20/12/2023

Patient Name : MR. PIJUSH KANTI PAL

Exam. Date : 20/12/2023

Sex / Age : Male / 54 Year

Report Date : 20/12/2023

Referred By : DR. ARCOFEMI HEALTHCARE LIMITED

Page 1 of 1

### ULTRASONOGRAPHY OF WHOLE ABDOMEN

- **LIVER** : Liver is mildly enlarged in size (154mm) with altered echogenicity suggesting grade 1 fatty changes. No focal lesion is detected. Intra hepatic biliary channels are not dilated.
- **GALL BLADDER** : It is optimally distended. Wall is normal in thickness. Lumen appears free. No calculus / SOL seen.
- **PORTAL VEIN**: It is normal in size. **CBD** : It is normal in calibre. No calculus / SOL noted within it.
- **PANCREAS** : Pancreas is of normal shape and size. Echotexture appears normal. Main pancreatic duct is not dilated. Peripancreatic tissue is unremarkable.
- **SPLEEN** : Spleen is of normal shape and size. Echotexture appears normal. No focal lesion is seen. Spleen measures : 81 mm.
- **BOTH KIDNEYS & URETERS** : Both kidneys are normal in shape, size and dimension. Normal cortical echogenicity is seen. Cortico medullary echo differentiation is normal. No calculus / cyst / solid mass / hydronephrosis/ hydroureter is noted. Right Kidney measures : 102 mm. Left Kidney measures : 113 mm.
- **URINARY BLADDER** : It is optimally distended. Wall is oedematous, irregular and thickened (7
- **POST VOID** : Post void residual volume of urine is 79 ml.
- **PROSTATE** : Prostate is moderately enlarged in size. Parenchymal echotexture appears homogeneous. Prostate measures : 47 x 57 x 51mm. and weight : 73 gms.
- **RETROPERITONEUM** : Aorta and IVC appears normal. No retroperitoneum lymphadenopathy seen. No collection noted in abdominal cavity / either pleural space.

#### **IMPRESSION :**

Mild hepatomegaly with grade 1 fatty changes  
Oedematous, irregular and thickened urinary bladder wall.  
Moderate prostatomegaly with 79cc post void residual urine in UB.

---Suggested clinical correlation and other relevant investigations.



KDAS

DR SANJAY DABRIWAL  
CONSULTANT SONOLOGIST



# Millennium Health Care

BE - 87, Saltlake, Near C.A.P. Camp Bus Stop, Kolkata 700 064  
2321 2865 / 2866, 4073 5556, +91 98302 76060  
mhc.saltlake@gmail.com www.reliableclinics.com

Reliable  
Care you Can rely on

ID No. : 2312/MH-1552  
Patient Name : MR. PIJUSH KANTI PAL  
Sex / Age : Male / 54 Year  
Referred By : DR. ARCOFEMI HEALTHCARE LIMITED



Booking Date : 20/12/2023  
Exam. Date : 20/12/2023  
Report Date : 20/12/2023

Page 1 of 1

## DIGITAL X-RAY CHEST PA VIEW

Both the lung fields are clear.

Costophrenic angles are free.

The domes of diaphragm are uniformly  
smooth and regular.

Heart is normal in size.



*S. Ganguly*  
DR. SIPRA GANGULY  
DMRD  
Radiologist

JH



**ELECTRO CARDIOGRAPHY REPORT**  
**NABL ACCREDITED LAB.**



Date 20/12/23

P. ID. : 1552

Patient's Name Mr. Lijesh Kanti Pal

Age 64 Sex m Dr. Angofemi Healthcare



**Millennium Health Care**

Care you Can rely on

GINZA INTERNATIONAL PRIVATE LIMITED

BE-87, Salt Lake City, Kolkata - 700 064

☎ : 2321-2865/2866, 9830276060 ● e-mail : mhc.saltlake@gmail.com

ID000000953 Name:  
Mth \_\_\_\_\_ years

08-06-2005 07:26:22

CARDIAPT

CARDIAPT

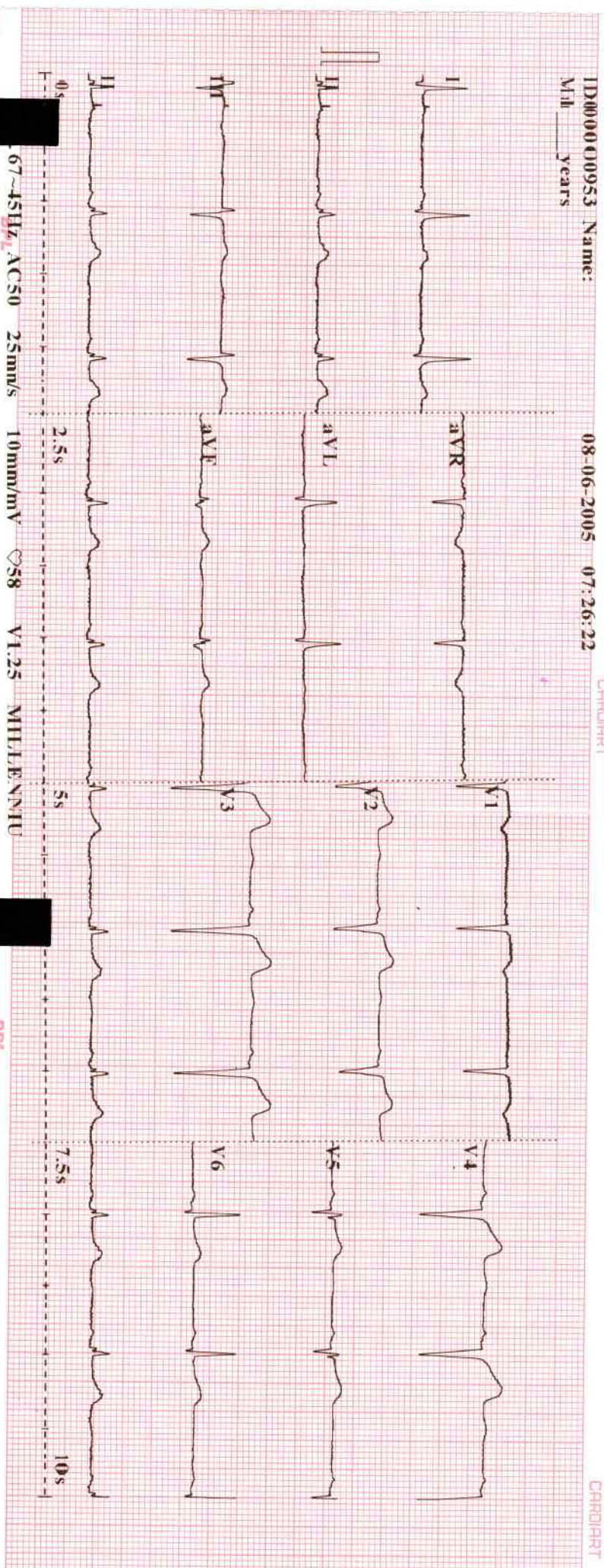

67-45Hz ACS50 25mm/s 10mm/mV 58 VI.25 MILLENNIUM

BpL



ID: 0000000953 Name:

08-06-2005 07:26:22

CARDIART

Male \_\_\_ years

*Prof. Kanti Paw*

IMPRESS

HR : 60 BPM  
P Dur : 114 ms  
PR int : 148 ms  
QRS Dur : 114 ms  
QT/QTc int : 376/378 ms  
P/QRS/T axis : 52/57/61  
RV5/SV1 amp : 0.178/0.875 mV  
RV5+SV1 amp : 1.053 mV  
RV6/SV2 amp : 0.851/0.734 mV

**Diagnosis Information:**

800: Sinus Rhythm

754: Anteroseptal Myocardial Infarction(V1,V2,V3,V4)

732: Suspect Lateral Myocardial Infarction?(V5)

Report Reviewed by:

BPL

REPORT

IMPRESSSION : ECG Shows

ST-T elevated in V<sub>2-4</sub>  
Needs evaluation.



Dr. Manjit Kumar  
M.D  
Reg. No.- 64393

Dr's Signature