

Patient Name : Mr.RAJAT MALHOTRA	Collected : 08/Apr/2023 09:34AM
Age/Gender : 38 Y 6 M 29 D/M	Received : 08/Apr/2023 10:59AM
UHID/MR No : CINR.0000150694	Reported : 08/Apr/2023 12:42PM
Visit ID : CINROPV191512	Status : Final Report
Ref Doctor : Dr.SELF	Sponsor Name : ARCOFEMI HEALTHCARE LIMITED
Emp/Auth/TPA ID : 9650616216	

DEPARTMENT OF HAEMATOLOGY

ARCOFEMI - MEDIWHEEL - FULL BODY ANNUAL PLUS MALE - TMT - PAN INDIA - FY2324

Test Name	Result	Unit	Bio. Ref. Range	Method
-----------	--------	------	-----------------	--------

HEMOGRAM , WHOLE BLOOD-EDTA

HAEMOGLOBIN	15.5	g/dL	13-17	Spectrophotometer
PCV	46.70	%	40-50	Electronic pulse & Calculation
RBC COUNT	5.06	Million/cu.mm	4.5-5.5	Electrical Impedence
MCV	92.4	fL	83-101	Calculated
MCH	30.7	pg	27-32	Calculated
MCHC	33.2	g/dL	31.5-34.5	Calculated
R.D.W	12.8	%	11.6-14	Calculated
TOTAL LEUCOCYTE COUNT (TLC)	6,960	cells/cu.mm	4000-10000	Electrical Impedence

DIFFERENTIAL LEUCOCYTIC COUNT (DLC)

NEUTROPHILS	58.2	%	40-80	Electrical Impedence
LYMPHOCYTES	30.8	%	20-40	Electrical Impedence
EOSINOPHILS	3.8	%	1-6	Electrical Impedence
MONOCYTES	7	%	2-10	Electrical Impedence
BASOPHILS	0.2	%	<1-2	Electrical Impedence

ABSOLUTE LEUCOCYTE COUNT

NEUTROPHILS	4050.72	Cells/cu.mm	2000-7000	Electrical Impedence
LYMPHOCYTES	2143.68	Cells/cu.mm	1000-3000	Electrical Impedence
EOSINOPHILS	264.48	Cells/cu.mm	20-500	Electrical Impedence
MONOCYTES	487.2	Cells/cu.mm	200-1000	Electrical Impedence
BASOPHILS	13.92	Cells/cu.mm	0-100	Electrical Impedence

PLATELET COUNT

PLATELET COUNT	218000	cells/cu.mm	150000-410000	Electrical impedence
----------------	--------	-------------	---------------	----------------------

ERYTHROCYTE SEDIMENTATION RATE (ESR)

ERYTHROCYTE SEDIMENTATION RATE (ESR)	5	mm at the end of 1 hour	0-15	Modified Westgren method
--------------------------------------	---	-------------------------	------	--------------------------

PERIPHERAL SMEAR

RBCs: are normocytic normochromic

WBCs: are normal in total number with normal distribution and morphology.

PLATELETS: appear adequate in number.

HEMOPARASITES: negative

Patient Name : Mr.RAJAT MALHOTRA	Collected : 08/Apr/2023 09:34AM
Age/Gender : 38 Y 6 M 29 D/M	Received : 08/Apr/2023 10:59AM
UHID/MR No : CINR.0000150694	Reported : 08/Apr/2023 12:42PM
Visit ID : CINROPV191512	Status : Final Report
Ref Doctor : Dr.SELF	Sponsor Name : ARCOFEMI HEALTHCARE LIMITED
Emp/Auth/TPA ID : 9650616216	

DEPARTMENT OF HAEMATOLOGY

ARCOFEMI - MEDIWHEEL - FULL BODY ANNUAL PLUS MALE - TMT - PAN INDIA - FY2324

Test Name	Result	Unit	Bio. Ref. Range	Method
-----------	--------	------	-----------------	--------

IMPRESSION: NORMOCYTIC NORMOCHROMIC BLOOD PICTURE.



Patient Name : Mr.RAJAT MALHOTRA	Collected : 08/Apr/2023 09:34AM
Age/Gender : 38 Y 6 M 29 D/M	Received : 08/Apr/2023 10:59AM
UHID/MR No : CINR.0000150694	Reported : 08/Apr/2023 01:46PM
Visit ID : CINROPV191512	Status : Final Report
Ref Doctor : Dr.SELF	Sponsor Name : ARCOFEMI HEALTHCARE LIMITED
Emp/Auth/TPA ID : 9650616216	

DEPARTMENT OF HAEMATOLOGY

ARCOFEMI - MEDIWHEEL - FULL BODY ANNUAL PLUS MALE - TMT - PAN INDIA - FY2324

Test Name	Result	Unit	Bio. Ref. Range	Method
-----------	--------	------	-----------------	--------

BLOOD GROUP ABO AND RH FACTOR , WHOLE BLOOD-EDTA

BLOOD GROUP TYPE	B			Microplate Hemagglutination
Rh TYPE	Positive			Microplate Hemagglutination



Patient Name : Mr.RAJAT MALHOTRA	Collected : 08/Apr/2023 09:34AM
Age/Gender : 38 Y 6 M 29 D/M	Received : 08/Apr/2023 10:59AM
UHID/MR No : CINR.0000150694	Reported : 08/Apr/2023 01:05PM
Visit ID : CINROPV191512	Status : Final Report
Ref Doctor : Dr.SELF	Sponsor Name : ARCOFEMI HEALTHCARE LIMITED
Emp/Auth/TPA ID : 9650616216	

DEPARTMENT OF BIOCHEMISTRY

ARCOFEMI - MEDIWHEEL - FULL BODY ANNUAL PLUS MALE - TMT - PAN INDIA - FY2324

Test Name	Result	Unit	Bio. Ref. Range	Method
-----------	--------	------	-----------------	--------

GLUCOSE, FASTING , NAF PLASMA	101	mg/dL	70-100	HEXOKINASE
-------------------------------	-----	-------	--------	------------

Comment:

As per American Diabetes Guidelines

Fasting Glucose Values in mg/d L	Interpretation
<100 mg/dL	Normal
100-125 mg/dL	Prediabetes
≥126 mg/dL	Diabetes

GLUCOSE, POST PRANDIAL (PP), 2 HOURS , NAF PLASMA	87	mg/dL	70-140	HEXOKINASE
---	----	-------	--------	------------

Comment:

It is recommended that FBS and PPBS should be interpreted with respect to their Biological reference ranges and not with each other.

Conditions which may lead to lower postprandial glucose levels as compared to fasting glucose levels may be due to reactive hypoglycemia, dietary meal content, duration or timing of sampling after food digestion and absorption, medications such as insulin preparations, sulfonylureas, amylin analogues, or conditions such as overproduction of insulin.

Ref: Marks medical biochemistry and clinical approach

Patient Name : Mr.RAJAT MALHOTRA	Collected : 08/Apr/2023 09:34AM
Age/Gender : 38 Y 6 M 29 D/M	Received : 08/Apr/2023 10:59AM
UHID/MR No : CINR.0000150694	Reported : 08/Apr/2023 01:05PM
Visit ID : CINROPV191512	Status : Final Report
Ref Doctor : Dr.SELF	Sponsor Name : ARCOFEMI HEALTHCARE LIMITED
Emp/Auth/TPA ID : 9650616216	

DEPARTMENT OF BIOCHEMISTRY

ARCOFEMI - MEDIWHEEL - FULL BODY ANNUAL PLUS MALE - TMT - PAN INDIA - FY2324

Test Name	Result	Unit	Bio. Ref. Range	Method
HBA1C, GLYCATED HEMOGLOBIN , WHOLE BLOOD-EDTA	5.1	%		HPLC
ESTIMATED AVERAGE GLUCOSE (eAG) , WHOLE BLOOD-EDTA	100	mg/dL		Calculated

Comment:

Reference Range as per American Diabetes Association (ADA):

REFERENCE GROUP	HBA1C IN %
NON DIABETIC ADULTS >18 YEARS	<5.7
AT RISK (PREDIABETES)	5.7 – 6.4
DIAGNOSING DIABETES	≥ 6.5
DIABETICS	
· EXCELLENT CONTROL	6 – 7
· FAIR TO GOOD CONTROL	7 – 8
· UNSATISFACTORY CONTROL	8 – 10
· POOR CONTROL	>10

Note: Dietary preparation or fasting is not required.

1. A1C test should be performed at least two times a year in patients who are meeting treatment goals (and who have stable glycemic control).
2. Lowering A1C to below or around 7% has been shown to reduce microvascular and neuropathic complications of type 1 and type 2 diabetes. When mean annual HbA1c is <1.1 times ULN (upper limit of normal), renal and retinal complications are rare, but complications occur in >70% of cases when HbA1c is >1.7 times ULN.
3. Falsely low HbA1c (below 4%) may be observed in patients with clinical conditions that shorten erythrocyte life span or decrease mean erythrocyte age. HbA1c may not accurately reflect glycemic control when clinical conditions that affect erythrocyte survival are present. Fructosamine may be used as an alternate measurement of glycemic control



Patient Name : Mr.RAJAT MALHOTRA	Collected : 08/Apr/2023 09:34AM
Age/Gender : 38 Y 6 M 29 D/M	Received : 08/Apr/2023 01:10PM
UHID/MR No : CINR.0000150694	Reported : 08/Apr/2023 03:22PM
Visit ID : CINROPV191512	Status : Final Report
Ref Doctor : Dr.SELF	Sponsor Name : ARCOFEMI HEALTHCARE LIMITED
Emp/Auth/TPA ID : 9650616216	

DEPARTMENT OF BIOCHEMISTRY

ARCOFEMI - MEDIWHEEL - FULL BODY ANNUAL PLUS MALE - TMT - PAN INDIA - FY2324

Test Name	Result	Unit	Bio. Ref. Range	Method
-----------	--------	------	-----------------	--------

LIPID PROFILE , SERUM

TOTAL CHOLESTEROL	206	mg/dL	<200	CHO-POD
TRIGLYCERIDES	276	mg/dL	<150	GPO-POD
HDL CHOLESTEROL	48	mg/dL	40-60	Enzymatic Immunoinhibition
NON-HDL CHOLESTEROL	158	mg/dL	<130	Calculated
LDL CHOLESTEROL	103.1	mg/dL	<100	Calculated
VLDL CHOLESTEROL	55.2	mg/dL	<30	Calculated
CHOL / HDL RATIO	4.30		0-4.97	Calculated

Comment:

Reference Interval as per National Cholesterol Education Program (NCEP) Adult Treatment Panel III Report.

	Desirable	Borderline High	High	Very High
TOTAL CHOLESTEROL	< 200	200 - 239	≥ 240	
TRIGLYCERIDES	<150	150 - 199	200 - 499	≥ 500
LDL	Optimal < 100 Near Optimal 100-129	130 - 159	160 - 189	≥ 190
HDL	≥ 60			
NON-HDL CHOLESTEROL	Optimal <130; Above Optimal 130-159	160-189	190-219	>220

Measurements in the same patient can show physiological and analytical variations.

NCEP ATP III identifies non-HDL cholesterol as a secondary target of therapy in persons with high triglycerides.



Patient Name : Mr.RAJAT MALHOTRA	Collected : 08/Apr/2023 09:34AM
Age/Gender : 38 Y 6 M 29 D/M	Received : 08/Apr/2023 01:10PM
UHID/MR No : CINR.0000150694	Reported : 08/Apr/2023 03:22PM
Visit ID : CINROPV191512	Status : Final Report
Ref Doctor : Dr.SELF	Sponsor Name : ARCOFEMI HEALTHCARE LIMITED
Emp/Auth/TPA ID : 9650616216	

DEPARTMENT OF BIOCHEMISTRY

ARCOFEMI - MEDIWHEEL - FULL BODY ANNUAL PLUS MALE - TMT - PAN INDIA - FY2324

Test Name	Result	Unit	Bio. Ref. Range	Method
-----------	--------	------	-----------------	--------

LIVER FUNCTION TEST (LFT) , SERUM

BILIRUBIN, TOTAL	0.62	mg/dL	0.3-1.2	DPD
BILIRUBIN CONJUGATED (DIRECT)	0.07	mg/dL	<0.2	DPD
BILIRUBIN (INDIRECT)	0.55	mg/dL	0.0-1.1	Dual Wavelength
ALANINE AMINOTRANSFERASE (ALT/SGPT)	42	U/L	<50	IFCC
ASPARTATE AMINOTRANSFERASE (AST/SGOT)	33.0	U/L	<50	IFCC
ALKALINE PHOSPHATASE	69.00	U/L	30-120	IFCC
PROTEIN, TOTAL	6.84	g/dL	6.6-8.3	Biuret
ALBUMIN	4.35	g/dL	3.5-5.2	BROMO CRESOL GREEN
GLOBULIN	2.49	g/dL	2.0-3.5	Calculated
A/G RATIO	1.75		0.9-2.0	Calculated



Patient Name : Mr.RAJAT MALHOTRA	Collected : 08/Apr/2023 09:34AM
Age/Gender : 38 Y 6 M 29 D/M	Received : 08/Apr/2023 01:10PM
UHID/MR No : CINR.0000150694	Reported : 08/Apr/2023 03:22PM
Visit ID : CINROPV191512	Status : Final Report
Ref Doctor : Dr.SELF	Sponsor Name : ARCOFEMI HEALTHCARE LIMITED
Emp/Auth/TPA ID : 9650616216	

DEPARTMENT OF BIOCHEMISTRY

ARCOFEMI - MEDIWHEEL - FULL BODY ANNUAL PLUS MALE - TMT - PAN INDIA - FY2324

Test Name	Result	Unit	Bio. Ref. Range	Method
-----------	--------	------	-----------------	--------

RENAL PROFILE/RENAL FUNCTION TEST (RFT/KFT) , SERUM

CREATININE	0.76	mg/dL	0.72 – 1.18	JAFFE METHOD
UREA	24.40	mg/dL	17-43	GLDH, Kinetic Assay
BLOOD UREA NITROGEN	11.4	mg/dL	8.0 - 23.0	Calculated
URIC ACID	6.71	mg/dL	3.5–7.2	Uricase PAP
CALCIUM	9.50	mg/dL	8.8-10.6	Arsenazo III
PHOSPHORUS, INORGANIC	2.91	mg/dL	2.5-4.5	Phosphomolybdate Complex
SODIUM	139	mmol/L	136–146	ISE (Indirect)
POTASSIUM	3.9	mmol/L	3.5–5.1	ISE (Indirect)
CHLORIDE	104	mmol/L	101–109	ISE (Indirect)



Patient Name : Mr.RAJAT MALHOTRA	Collected : 08/Apr/2023 09:34AM
Age/Gender : 38 Y 6 M 29 D/M	Received : 08/Apr/2023 01:10PM
UHID/MR No : CINR.0000150694	Reported : 08/Apr/2023 03:22PM
Visit ID : CINROPV191512	Status : Final Report
Ref Doctor : Dr.SELF	Sponsor Name : ARCOFEMI HEALTHCARE LIMITED
Emp/Auth/TPA ID : 9650616216	

DEPARTMENT OF BIOCHEMISTRY

ARCOFEMI - MEDIWHEEL - FULL BODY ANNUAL PLUS MALE - TMT - PAN INDIA - FY2324

Test Name	Result	Unit	Bio. Ref. Range	Method
GAMMA GLUTAMYL TRANSPEPTIDASE (GGT) , SERUM	20.00	U/L	<55	IFCC



Patient Name : Mr.RAJAT MALHOTRA	Collected : 08/Apr/2023 09:34AM
Age/Gender : 38 Y 6 M 29 D/M	Received : 08/Apr/2023 01:08PM
UHID/MR No : CINR.0000150694	Reported : 08/Apr/2023 02:18PM
Visit ID : CINROPV191512	Status : Final Report
Ref Doctor : Dr.SELF	Sponsor Name : ARCOFEMI HEALTHCARE LIMITED
Emp/Auth/TPA ID : 9650616216	

DEPARTMENT OF IMMUNOLOGY

ARCOFEMI - MEDIWHEEL - FULL BODY ANNUAL PLUS MALE - TMT - PAN INDIA - FY2324

Test Name	Result	Unit	Bio. Ref. Range	Method
-----------	--------	------	-----------------	--------

THYROID PROFILE (TOTAL T3, TOTAL T4, TSH) , SERUM

TRI-IODOTHYRONINE (T3, TOTAL)	1.05	ng/mL	0.7-2.04	CLIA
THYROXINE (T4, TOTAL)	10.43	µg/dL	6.09-12.23	CLIA
THYROID STIMULATING HORMONE (TSH)	6.654	µIU/mL	0.34-5.60	CLIA

Comment:

Serum TSH concentrations exhibit a diurnal variation with the peak occurring during the night and the nadir occurring between 10 a.m. and 4 p.m. In primary hypothyroidism, thyroid-stimulating hormone (TSH) levels will be elevated. In primary hyperthyroidism, TSH levels will be low. Elevated or low TSH in the context of normal free thyroxine is often referred to as subclinical hypo- or hyperthyroid-ism, respectively. Physiological rise in Total T3 / T4 levels is seen in pregnancy and in patients on steroid therapy.

Recommended test for T3 and T4 is unbound fraction or free levels as it is metabolically active.

Note:

For pregnant females	Bio Ref Range for TSH in uIU/ml (As per American Thyroid Association)
First trimester	0.1 - 2.5
Second trimester	0.2 - 3.0
Third trimester	0.3 - 3.0



Patient Name : Mr.RAJAT MALHOTRA	Collected : 08/Apr/2023 09:34AM
Age/Gender : 38 Y 6 M 29 D/M	Received : 08/Apr/2023 04:43PM
UHID/MR No : CINR.0000150694	Reported : 08/Apr/2023 06:22PM
Visit ID : CINROPV191512	Status : Final Report
Ref Doctor : Dr.SELF	Sponsor Name : ARCOFEMI HEALTHCARE LIMITED
Emp/Auth/TPA ID : 9650616216	

DEPARTMENT OF CLINICAL PATHOLOGY

ARCOFEMI - MEDIWHEEL - FULL BODY ANNUAL PLUS MALE - TMT - PAN INDIA - FY2324

Test Name	Result	Unit	Bio. Ref. Range	Method
-----------	--------	------	-----------------	--------

COMPLETE URINE EXAMINATION , URINE

PHYSICAL EXAMINATION

COLOUR	PALE YELLOW		PALE YELLOW	Visual
TRANSPARENCY	CLEAR		CLEAR	Visual
pH	6.0		5-7.5	DOUBLE INDICATOR
SP. GRAVITY	1.005		1.002-1.030	Bromothymol Blue

BIOCHEMICAL EXAMINATION

URINE PROTEIN	NEGATIVE		NEGATIVE	PROTEIN ERROR OF INDICATOR
GLUCOSE	NEGATIVE		NEGATIVE	GLUCOSE OXIDASE
URINE BILIRUBIN	NEGATIVE		NEGATIVE	AZO COUPLING REACTION
URINE KETONES (RANDOM)	NEGATIVE		NEGATIVE	SODIUM NITRO PRUSSIDE
UROBILINOGEN	NORMAL		NORMAL	MODIFIED EHRlich REACTION
BLOOD	NEGATIVE		NEGATIVE	Peroxidase
NITRITE	NEGATIVE		NEGATIVE	Diazotization
LEUCOCYTE ESTERASE	NEGATIVE		NEGATIVE	LEUCOCYTE ESTERASE

CENTRIFUGED SEDIMENT WET MOUNT AND MICROSCOPY

PUS CELLS	2-3	/hpf	0-5	Microscopy
EPITHELIAL CELLS	1-2	/hpf	<10	MICROSCOPY
RBC	NIL	/hpf	0-2	MICROSCOPY
CASTS	NIL		0-2 Hyaline Cast	MICROSCOPY
CRYSTALS	ABSENT		ABSENT	MICROSCOPY



SIN No:UR2094830

Patient Name : Mr.RAJAT MALHOTRA	Collected : 08/Apr/2023 09:34AM
Age/Gender : 38 Y 6 M 29 D/M	Received : 08/Apr/2023 04:43PM
UHID/MR No : CINR.0000150694	Reported : 08/Apr/2023 05:02PM
Visit ID : CINROPV191512	Status : Final Report
Ref Doctor : Dr.SELF	Sponsor Name : ARCOFEMI HEALTHCARE LIMITED
Emp/Auth/TPA ID : 9650616216	

DEPARTMENT OF CLINICAL PATHOLOGY

ARCOFEMI - MEDIWHEEL - FULL BODY ANNUAL PLUS MALE - TMT - PAN INDIA - FY2324

Test Name	Result	Unit	Bio. Ref. Range	Method
URINE GLUCOSE(POST PRANDIAL)	NEGATIVE		NEGATIVE	Dipstick
URINE GLUCOSE(FASTING)	NEGATIVE		NEGATIVE	Dipstick

*** End Of Report ***

Result/s to Follow:
PERIPHERAL SMEAR



DR. PRASHANTH. R
M.B.B.S, MD
Consultant Pathologist



Dr. Anita Shobha Flynn
M.B.B.S, MD(Pathology)
Consultant Pathologist



Name : Mr. Rajat Malhotra Address : bangalore Plan : ARCOFEMI MEDIWHEEL MALE AHC CREDIT PAN INDIA OP AGREEMENT	Age : 38 Y Sex : M	UHID :CINR.0000150694  OP Number :CINROPV191512 Bill No :CINR-OCR-84014 Date : 08.04.2023 09:28
---	---	---

Sno	Service Type/ServiceName	Department
1	ARCOFEMI - MEDIWHEEL - FULL BODY ANNUAL PLUS MALE - TMT - PAN INDIA - FY2324	
1	URINE GLUCOSE(FASTING)	
2	GAMMA GLUTAMYL TRANFERASE (GGT)	
3	HbA1c, GLYCATED HEMOGLOBIN	
4	LIVER FUNCTION TEST (LFT)	
5	X-RAY CHEST PA	
6	GLUCOSE, FASTING	
7	HEMOGRAM + PERIPHERAL SMEAR	
8	ENT CONSULTATION	
9	CARDIAC STRESS TEST(TMT) - 4	
10	FITNESS BY GENERAL PHYSICIAN	
11	DIET CONSULTATION	
12	COMPLETE URINE EXAMINATION	
13	URINE GLUCOSE(POST PRANDIAL) - 12:30	
14	PERIPHERAL SMEAR	
15	ECG - 4 U	
16	BLOOD GROUP ABO AND RH FACTOR	
17	LIPID PROFILE	
18	BODY MASS INDEX (BMI)	
19	OPHTHAL BY GENERAL PHYSICIAN - Infit	
20	RENAL PROFILE/RENAL FUNCTION TEST (RFT/KFT)	
21	ULTRASOUND - WHOLE ABDOMEN	
22	THYROID PROFILE (TOTAL T3, TOTAL T4, TSH)	
23	DENTAL CONSULTATION - 1	
24	GLUCOSE, POST PRANDIAL (PP), 2 HOURS (POST MEAL) - 12:30	

Fwd: Health Check up Booking Confirmed Request(bobS36817),Package Code-
PKG10000309, Beneficiary Code-76047

SAVITA GAJWANI <SAVITA.GAJWANI@bankofbaroda.com>

Thu 4/6/2023 4:10 PM

To: Marketing Dept Bengaluru Central Region <mktg.blrcentral@bankofbaroda.com>

Get [Outlook for Android](#)

From: Mediwheel <wellness@mediwheel.in>

Sent: Saturday, April 1, 2023 12:09:22 PM

To: SAVITA GAJWANI <SAVITA.GAJWANI@bankofbaroda.com>

Cc: customercare@mediwheel.in <customercare@mediwheel.in>

Subject: Health Check up Booking Confirmed Request(bobS36817),Package Code-PKG10000309, Beneficiary Code-76047

****सावधान:** यह मेल बैंक डोमेन के बाहर से आया है. अगर आप प्रेषक को नहीं जानते तो मेल में दी गयी लिंक पर क्लिक ना करें या अटैचमेंट ना खोलें.

****CAUTION:** THIS MAIL IS ORIGINATED FROM OUTSIDE OF THE BANK'S DOMAIN. DO NOT CLICK ON LINKS OR OPEN ATTACHMENTS UNLESS YOU KNOW THE SENDER.

011-41195959

Email:wellness@mediwheel.in

Dear RAJAT MALHOTRA,

Please find the confirmation for following request.

Booking Date : 30-03-2023

Package Name : Arcofemi MediWheel Full Body Annual Plus Male 2D ECHO (Metro)

Name of Diagnostic/Hospital : Apollo Clinic - Indiranagar

Address of Diagnostic/Hospital : Plot 2012,1st floor, Above vision express, Next to Starbucks, 100 feet road, HAL 2nd stage, Indiranagar - 560038

Contact Details : (080) 2521 4614 - 15

City : Bangalore

State : Karnataka

Pincode : 560038

Appointment Date : 08-04-2023

Confirmation Status : Confirmed

Preferred Time : 8:00am-9:30am

Comment : APPOINTMENT TIME 9:00AM

Instructions to undergo Health Check:

1. Please ensure you are on complete fasting for 10-To-12-Hours prior to check.



भारत सरकार
Government of India

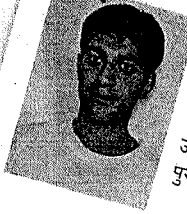

रजत मल्होत्रा
Rajat Malhotra
पिता : राजन मल्होत्रा
Father : Rajan Malhotra
जन्म तिथि / DOB : 09/09/1984
पुरुष / Male



आधार - 3665 0982 1723
आम आदमी का अधिकार

M: RAJAT, MALHOTRA
ID: 000150694

33years

Male

8-Apr-2023
18:03:21

Referred by:
Test Ind:

BRUGY
Max HR: 166bpm 91% of max predicted 182bpm
Max EP: 100/70
Reasor for Termination:
Comments: GOOD EFFORT TOLERANCE
NORMAL HR AND BP RESPONSE
NO ANGINA AND ARRHYTHMIA DURING TEST
STRESS TEST IS NEGATIVE FOR THE EXERCISE INDUCIBLE ISCHEMIA

Total Exercise time: 9:39
Maximum workload: 11.1METS

BASELINE
EXERCISE
0:30
89bpm

MAX ST
EXERCISE
8:43
143bpm

PEAK
EXERCISE
9:39
166bpm

TEST END
RECOVERY
3:22
94bpm

BASELINE
EXERCISE
0:40
89bpm

MAX ST
EXERCISE
8:43
143bpm

PEAK
EXERCISE
9:39
166bpm

TEST END
RECOVERY
3:22
94bpm

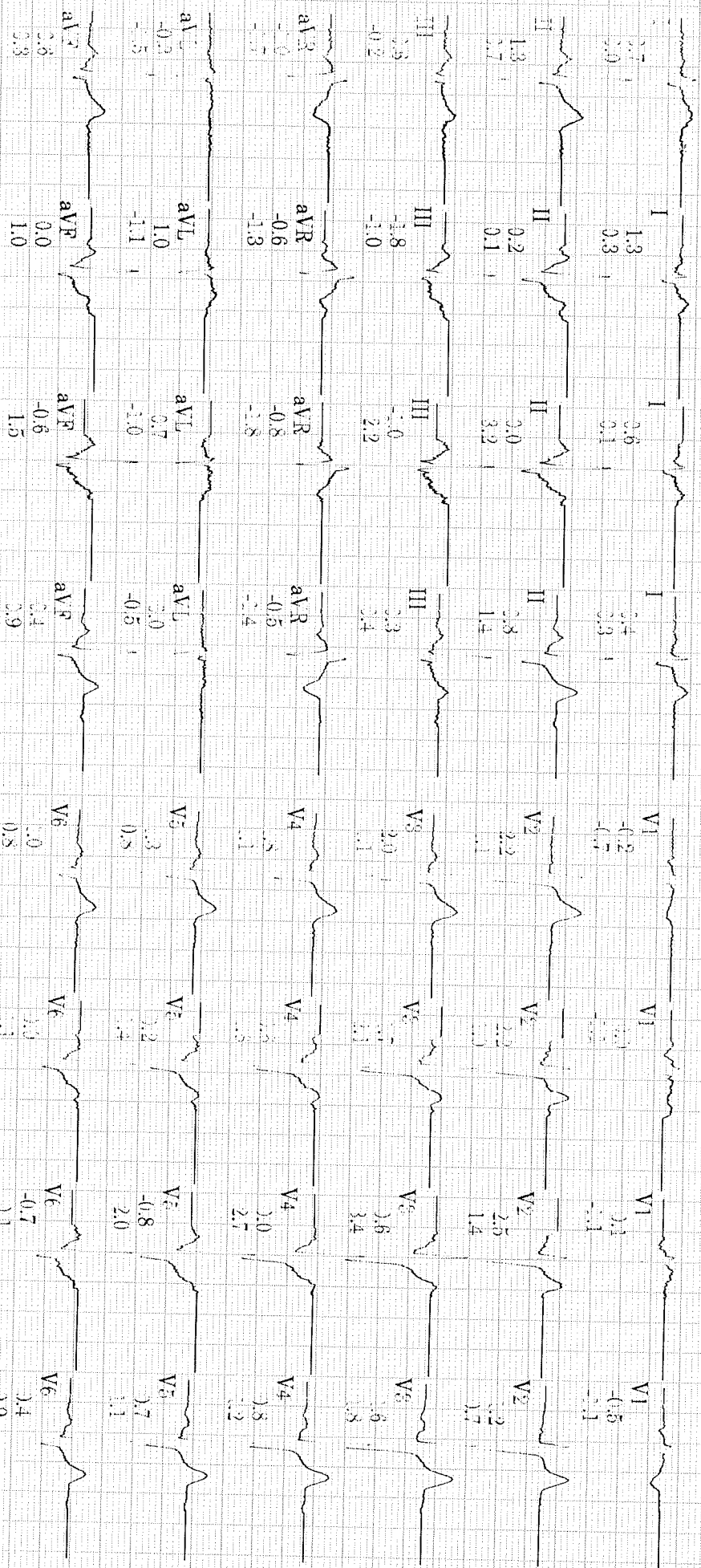

Technician:

THEE APOLLO CLINIC,INDIRA NAGAR,

Unconfirmed

MAC55 009C

Lead
ST(mm)
Slope(mV/s)

MR RAJAT MALHOTRA
ID: 000150694

38 years

Male

LABORATORY SUMMARY REPORT

BRICE
Max HR: 166bpm 91% of max predicted 182bpm
Max BP: 100/70
Max num workload: 11.1METS

Total Exercise time: 9:39

25.0 mm/s
10.0 mm/mV
100hz

5-Apr-2023
13:03:21

Referred by:
Test Ind:

Reason for Termination:
Comments: GOOD EFFORT TOLERANCE
NORMAL HR AND BP RESPONSE
NO ANGINA AND ARRHYTHMIA DURING TEST
STRESS TEST IS NEGATIVE FOR THE EXERCISE INDUCIBLE ISCHEMIA

Phase Name	Stage Name	Time in Stage	Speed (mph)	Grade (%)	Workload (METS)	HR (bpm)	BP (mmHg)	RPP (x100)
PRETEST	SUPINE	0:27	***x	***x	0.0	85		
	STANDING	0:01	***x	***x	0.0	90		
	HYPERVENT	0:22	1.8	0.0	0.2	89		
	STAGE 1	2:00	1.7	-0.2	4.6	110	100/70	110
EXERCISE	STAGE 2	3:00	2.5	2.2	1.0	129		
	STAGE 3	3:00	3.4	4.0	10.1	147		
	STAGE 4	0:39	4.2	6.0	11.1	156		
	RECOVERY	2:05	3:22	***x	***x	94		

Technician: THEE APOLLO CLINIC, INDIRA NAGAR

Unconfirmed

MAC55 009C

8-Apr-2023
13:03:21

BRUCE

ST @ 10mm/mV 40
80ms post J
EXERCISE
0:00

PVC's/m



ST Level V1 (mm)

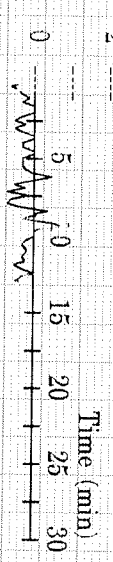

ST Slope V1 (mV/s)



ST Level II (mm)

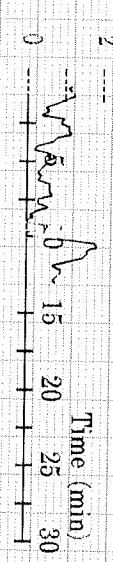

ST Slope II (mV/s)



ST Level V5 (mm)

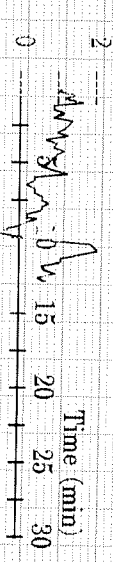

ST Slope V5 (mV/s)

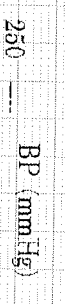

39years
Male

Vent. rate 93 bpm
PR interval 134 ms
QRS duration 84 ms
QT/QTc 352/437 ms
P-R-T axes 71 92 64

*** Poor data quality, interpretation may be adversely affected
Normal sinus rhythm
Rightward axis
Borderline ECG

Technician:
Test ind:

Referred by:

Unconfirmed

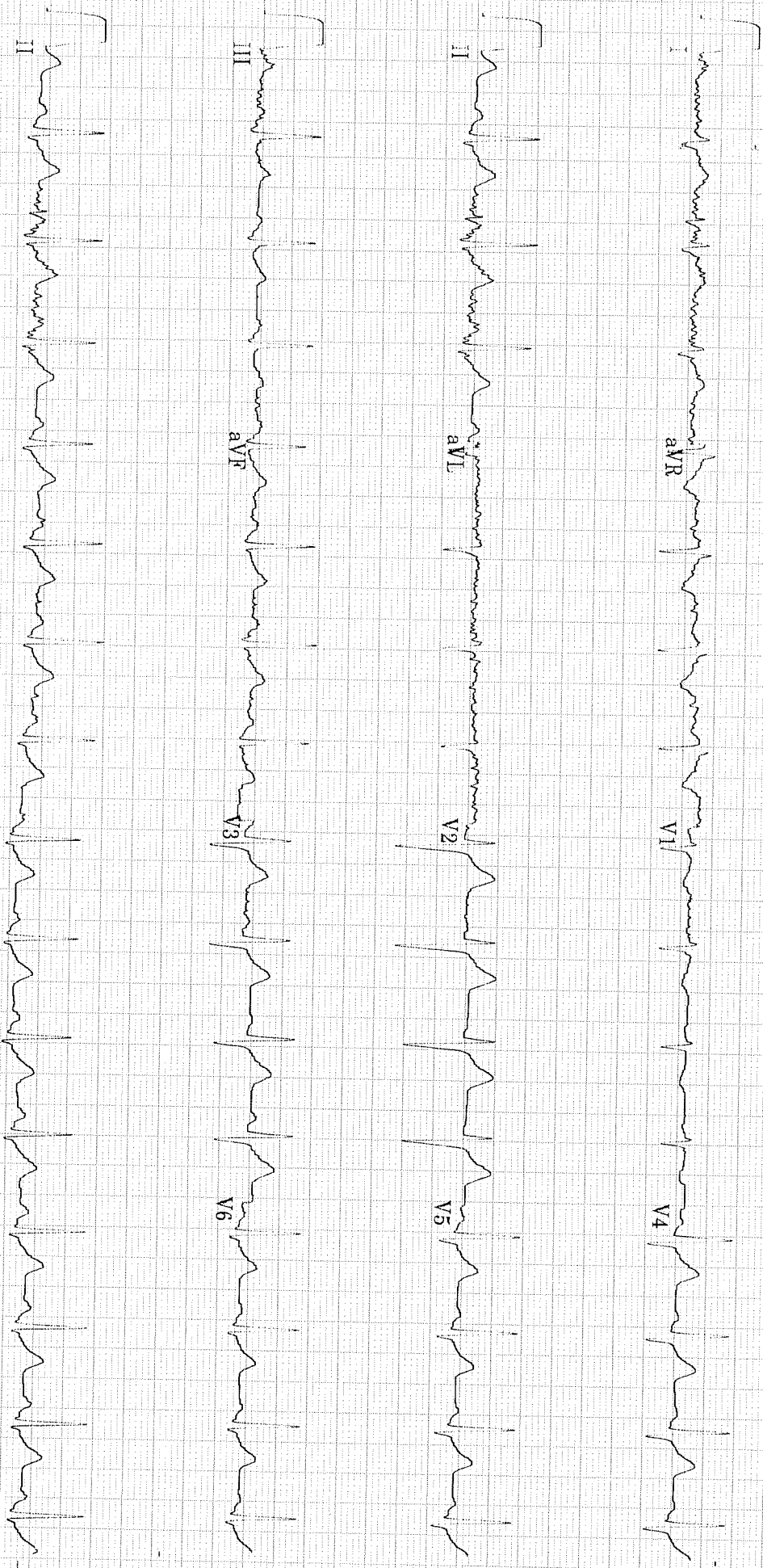

20 Hz 25.0 mm/s 10.0 mm/mV

4 by 2.5s + 1 rhythm 1d

MAC55 009C

12SL™ V233

Arrow CC

0-74P-2023 13:03:01 THEE APOLLO CLINIC, INDIRA NAGAR

MR RAJAT, MALHOTRA
ID: 000150694

8-Apr-2023
13:03:46

93bpm

PRETEST
SUPINE
0-25

BRUCE
***mph
***/%

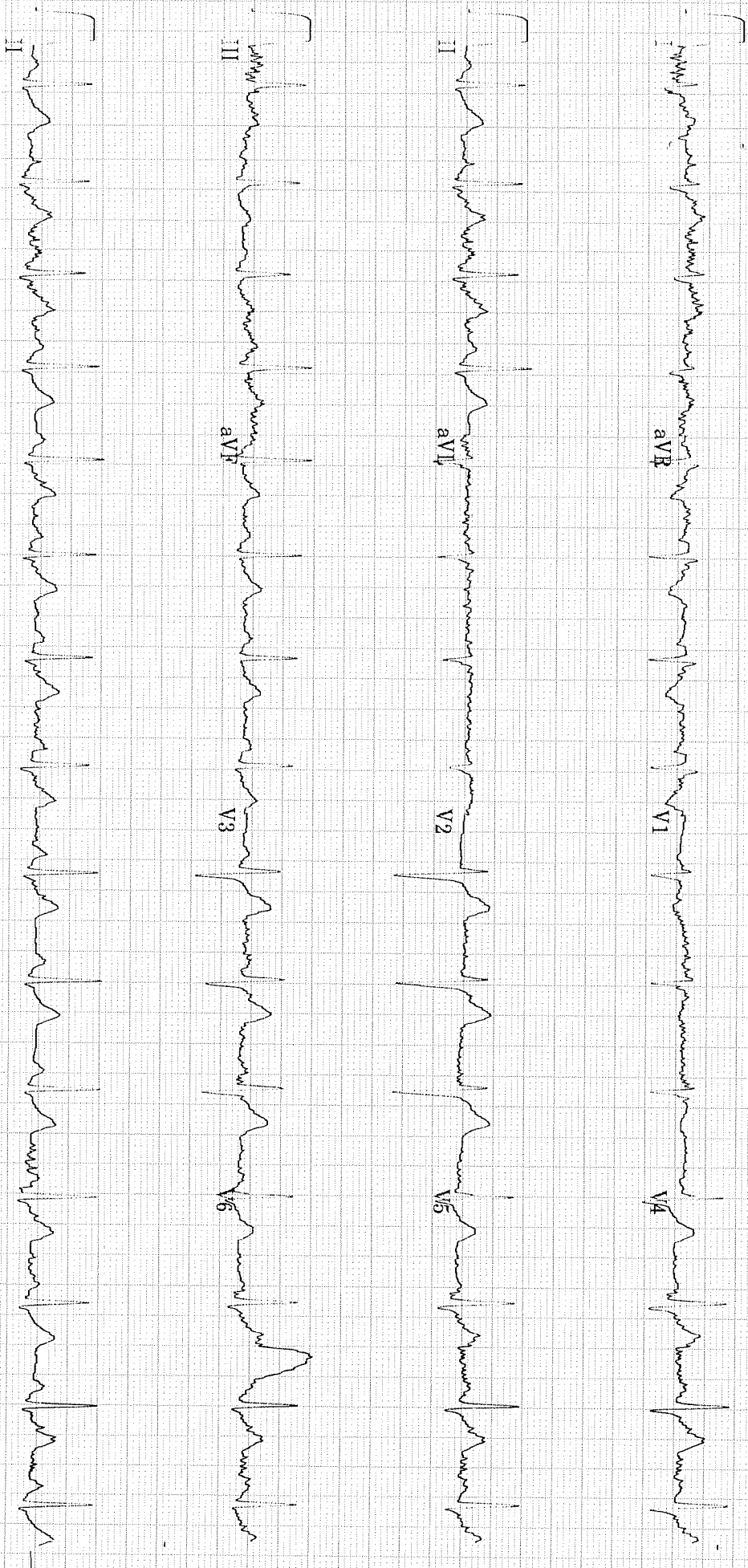

20 Hz 25.0 mm/s 10.0 mm/mV

A-H-S HR 46

4 by 2.5s + 1 rhythm 1d

MAC55 009C

5

AcqW C6

MR RAJAT, MALHOTRA
ID: 000150694

8-Apr-2023
13:04:01

91bpm

PRETEST
HYPERVENT
0:40

THE APOLLO CLINIC, INDIRA NAGAR

BRUCE

**mph
**%
%

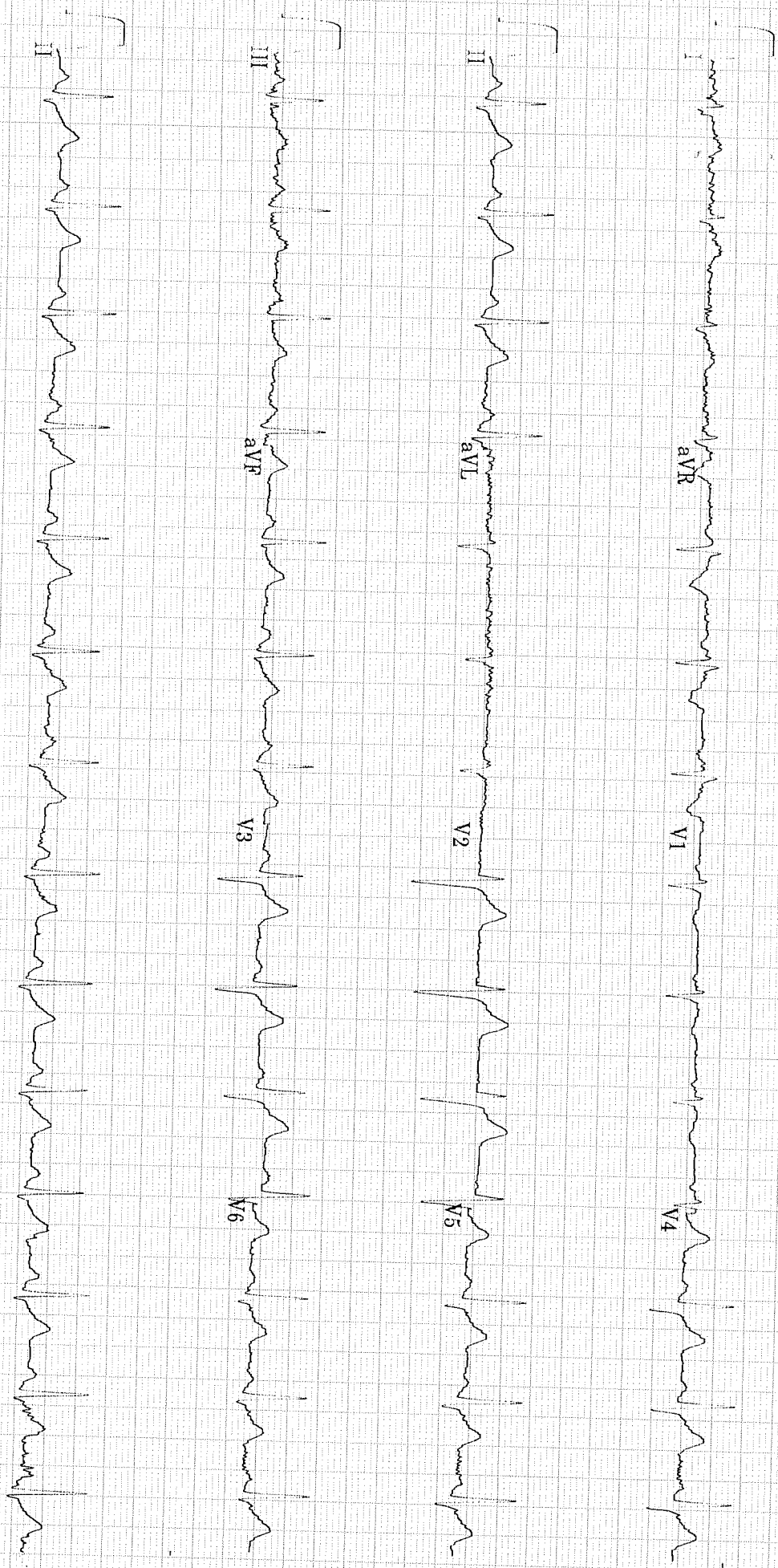

20 Hz 25.0 mm/s 10.0 mm/mV

A-H-S-HR-46

4 by 2.5s + 1 rhythm ld

MAC55 009C

II

AmoW CE

ST @ 10mm/mV
80ms postJ

Lead
ST(mm)
Slope(mV/s)

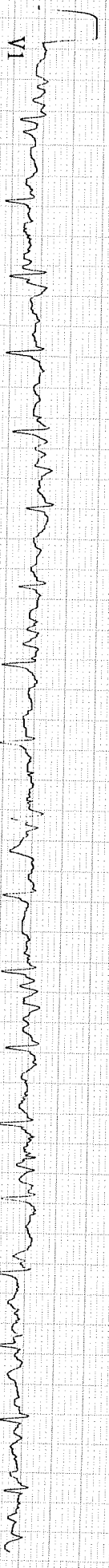
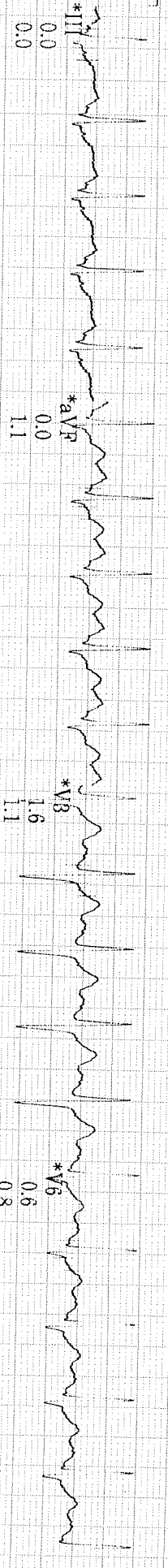
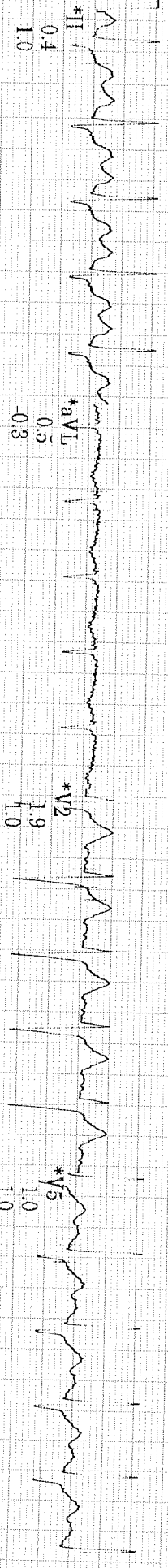
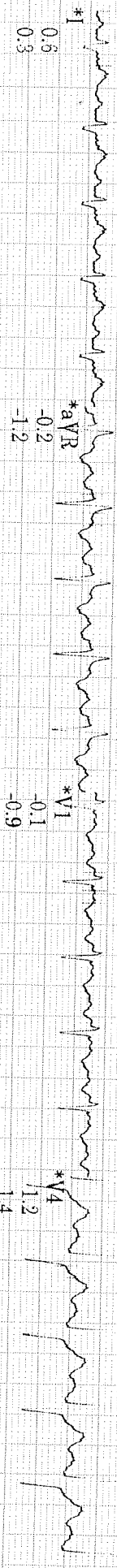

Raw Rhythm

20 Hz 25.0 mm/s 10.0 mm/mV

A-H-S-HR 46

* Computer Synthesized Rhythm

MAC55 009C

2

MR RAJAT, MALHOTRA
ID: 030150694

8-Apr-2023
13:13:11

144bpm

EXERCISE
STAGE 3
8:50

BRUCE
3.4mph
14.0%

ST @ 10mm/mV
80ms postJ

Lead
ST(mV)
Slope(mV/s)

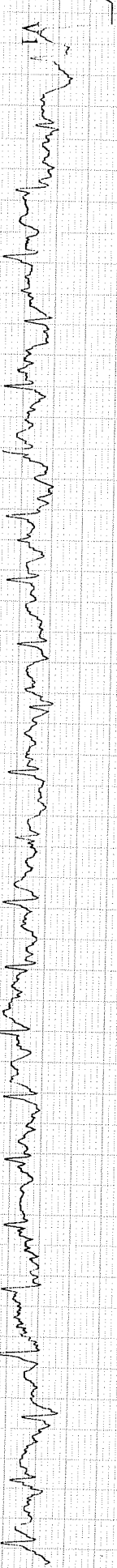
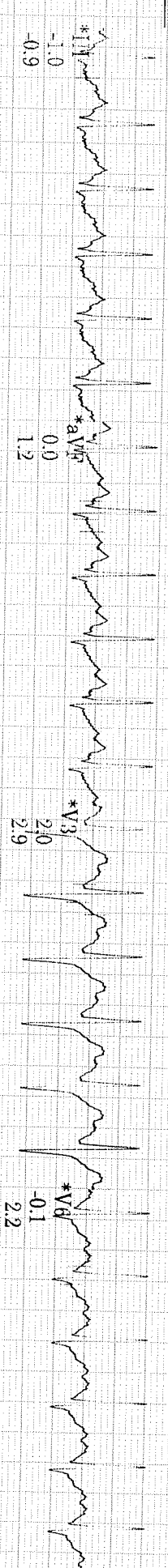
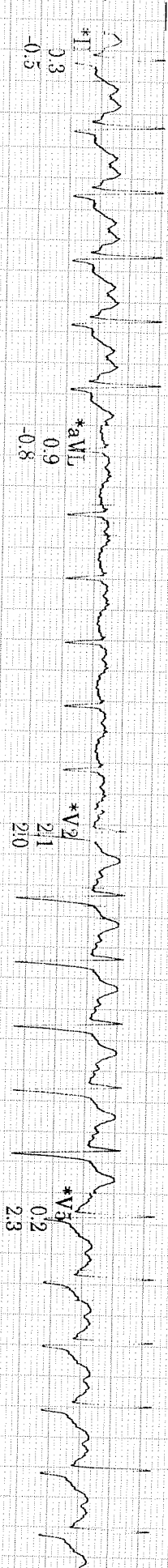
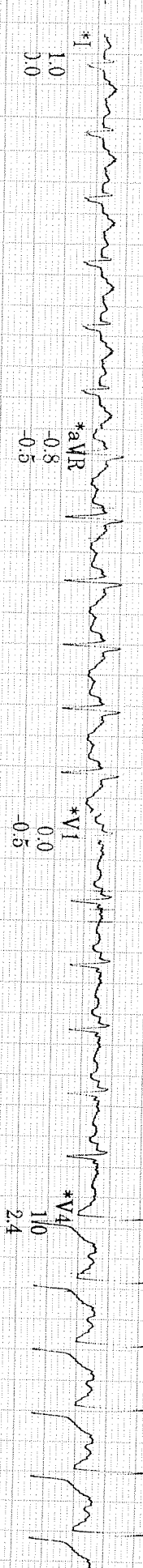

Raw Rhythm
20 Hz 25.0 mm/s 10.0 mm/mV
A-H-S-HR 46

* Computer Synthesized Rhythm

MAC55 009C

Arrow CC

ST @ 10mm/mV
80ms postJ

Lead
ST(mm)
Slope(mV/s)

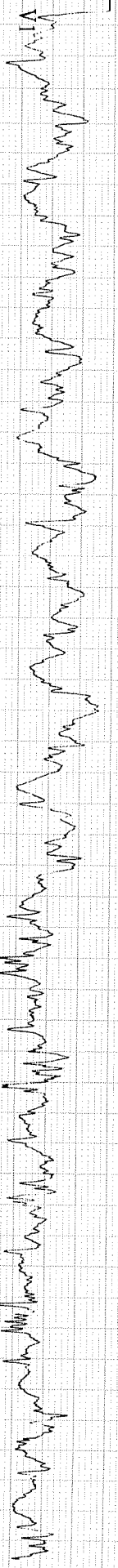
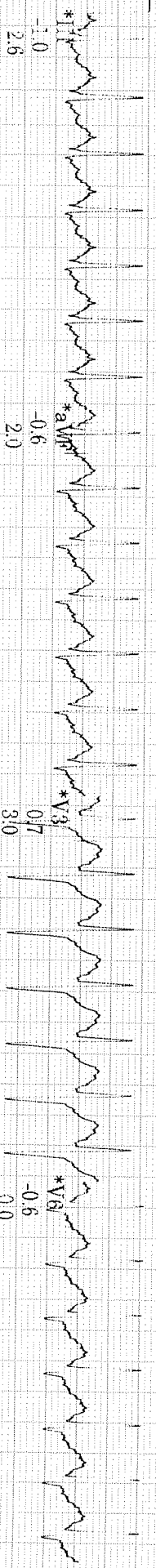
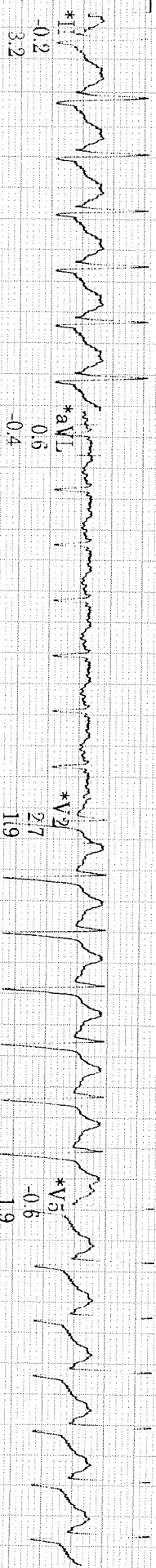
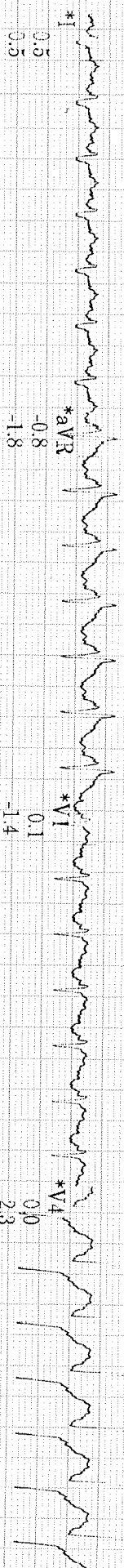

Raw Rhythm
20 Hz
25.0 mm/s
10.0 mm/mV

A-H-S-HR 46

* Computer Synthesized Rhythm

MAC55 009C

̄

120bpm

RECOVERY
Post
1:00

BRUCE
** *mph
** *%

ST @ 10mm/mV
80ms postJ

Lead
ST(mm)
Slope(mV/s)

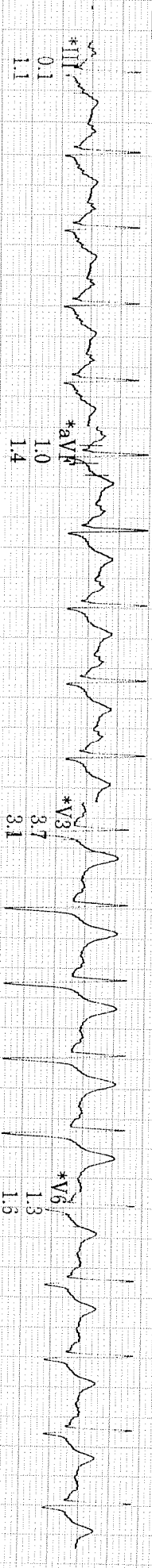
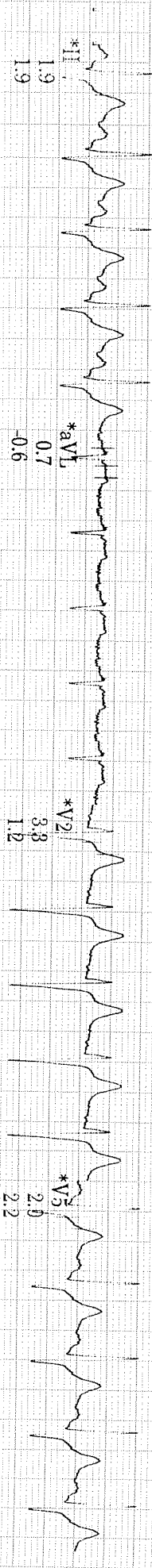
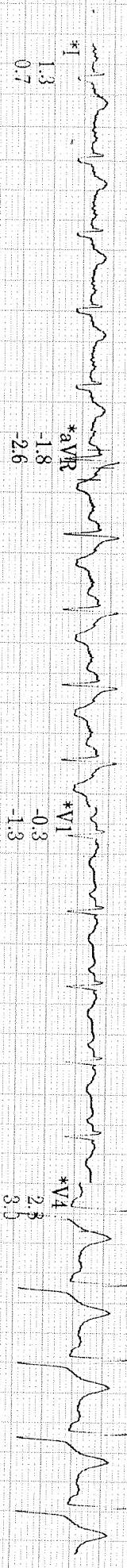

Raw Rhythm
20 Hz 25.0 mm/s 10.0 mm/mV
A-H-S-HR 46

* Computer Synthesized Rhythm

MAC55 009C



MR RAJAT, MALHOTRA
ID: 000150694
8-Apr-2023
13:17:00

96bpm
RECOVERY
Post
3:00

BRUCE
***mph
***%

ST @ 10mm/mV
80ms postJ

Lead
ST(mm)
Slope(mV/s)

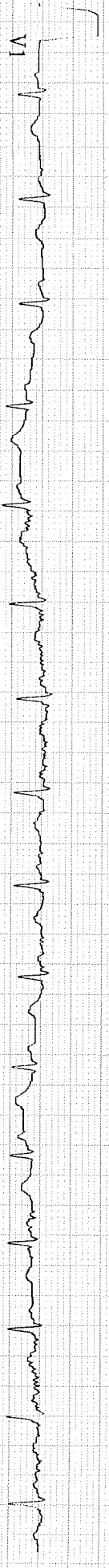
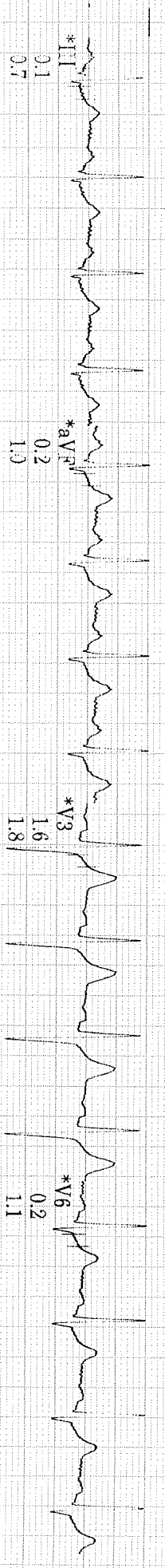
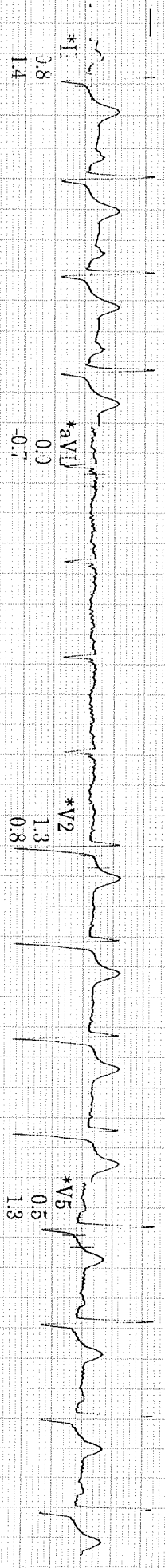
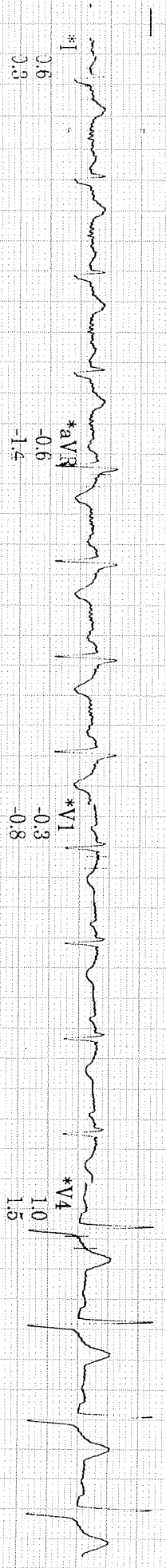

Raw Rhythm
20 Hz 25.0 mm/s 10.0 mm/mV
A-H-S-HR 46

* Computer Synthesized Rhythm

MAC55 009C

Patient Name : Mr. Rajat Malhotra

Age/Gender : 38 Y/M

UHID/MR No. : CINR.0000150694

OP Visit No : CINROPV191512

Sample Collected on :

Reported on : 08-04-2023 18:38

LRN# : RAD1972112

Specimen :

Ref Doctor : SELF

Emp/Auth/TPA ID : 9650616216

DEPARTMENT OF RADIOLOGY

X-RAY CHEST PA

Both lung fields and hila are normal .

No obvious active pleuro-parenchymal lesion seen .

Both costophrenic and cardiophrenic angles are clear .

Both diaphragms are normal in position and contour .

Thoracic wall and soft tissues appear normal.

CONCLUSION :

No obvious abnormality seen

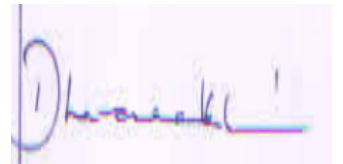

Dr. DHANALAKSHMI B
MBBS, DMRD
Radiology

Patient Name : Mr. Rajat Malhotra

Age/Gender : 38 Y/M

UHID/MR No. : CINR.0000150694

OP Visit No : CINROPV191512

Sample Collected on :

Reported on : 08-04-2023 11:05

LRN# : RAD1972112

Specimen :

Ref Doctor : SELF

Emp/Auth/TPA ID : 9650616216

DEPARTMENT OF RADIOLOGY

ULTRASOUND - WHOLE ABDOMEN

LIVER: Appears normal in size, **shape and show mild diffusely increased echogenicity.** No focal parenchymal lesions identified. No evidence of intra/extrahepatic biliary tree dilatation noted. Portal vein appears to be of normal size.

GALLBLADDER: Moderately distended. No definite calculi identified. No evidence of abnormal wall thickening noted.

SPLEEN: Appears normal in size, shape and echopattern. No focal parenchymal lesions identified.

PANCREAS: Obscured by bowel gas. However, the visualized portion appear normal.

KIDNEYS: Both kidneys appear normal in size, shape and echopattern. Corticomedullary differentiation appears maintained. No evidence of hydronephrosis on either side.

Left kidney shows a cortical cyst in upper pole measuring 2.6x2.5cm with a small calculi in lower pole measuring 3mm.

URINARY BLADDER: Distended and appears normal. No evidence of abnormal wall thickening noted.

PROSTATE: Prostate is normal in size and echo-pattern.

No free fluid or lymphadenopathy is seen.

IMPRESSION:

1. GRADE 1 FATTY LIVER.

2. LEFT RENAL SMALL NON OBSTRUCTIVE LOWER POLE CALCULI WITH CORTICAL CYST IN UPPER POLE



Dr. DHANALAKSHMI B
MBBS, DMRD
Radiology