



HEBSUR HOSPITAL <hebsurhospital@gmail.com>

Health Check up Booking Confirmed Request(bobE20662),Package Code-PKG10000227, Beneficiary Code-60764

1 message

Mediwheel <customercare@policywheel.com>

Thu, Nov 24, 2022 at 3:07 PM

To: "hebsurhospital@gmail.com" <hebsurhospital@gmail.com>

Cc: Mediwheel CC <customercare@mediwheel.in>, Mediwheel CC <mediwheelwellness@gmail.com>

**Mediwheel**
...Your wellness partner

011-41195959

Email:wellness@mediwheel.in

Hi Hebsur Hospital,

Diagnostic/Hospital Location :Narayan,, Deshpande Nagar, ,City:Hubli

We have received the confirmation for the following booking .

Beneficiary Name : PKG10000227**Beneficiary Name** : MR. MURTHY KRISHNA**Member Age** : 37**Member Gender** : Male**Member Relation** : Employee**Package Name** : Medi-wheel Full Body Health Checkup Male Below 40**Location** : WALCHANDNAGAR,Maharashtra-413114**Contact Details** : 9158639128**Booking Date** : 17-11-2022**Appointment Date** : 26-11-2022**Instructions to undergo Health Check:**

1. Please ensure you are on complete fasting for 10-To-12-Hours prior to check.
2. During fasting time do not take any kind of medication, alcohol, cigarettes, tobacco or any other liquids (except Water) in the morning.
3. Bring urine sample in a container if possible (containers are available at the Health Check centre).
4. Please bring all your medical prescriptions and previous health medical records with you.
5. Kindly inform the health check reception in case if you have a history of diabetes and cardiac problems.

For Women:

1. Pregnant Women or those suspecting are advised not to undergo any X-Ray test.
2. It is advisable not to undergo any Health Check during menstrual cycle.

We request you to facilitate the employee on priority.

HEBSUR HOSPITAL
Deshpande Nagar, HUBLI-29



Health Check up Booking Request(bobE20662),Package Code(PKG10000227),Beneficiary Code(60764)

1 message

Thu, Nov 17, 2022 at 2:27 PM

Mediwheel <customercare@policywheel.com>
To: "hebsurhospital@gmail.com" <hebsurhospital@gmail.com>
Cc: Mediwheel CC <customercare@mediwheel.in>, Mediwheel CC <mediwheelwellness@gmail.com>



011-41195959

Email:wellness@mediwheel.in

Dear Hebsur Hospital,
City : Hubli . Location : .Deshpande Nagar.,

We have received the following request for Health Check up from

- Name : MR. MURTHY KRISHNA
- Age : 37
- Gender : Male
- Member Relations : Employee
- Package Name : Medi-wheel Full Body Health Checkup Male Below 40
- Package Code : PKG10000227
- User Location : Maharashtra,WALCHANDNAGAR,413114
- Contact Details : 9158639128
- Booking Date : 17-11-2022
- Appointment Date : 26-11-2022

Member Information			
Booked Member Name	Age	Gender	Cost(In INR)
MR. MURTHY KRISHNA	37	Male	Cashless
Total amount to be paid			Cashless

Please login to your account to confirm the same. Also you mail us for confirmation

- Package Name : Medi-wheel Full Body Health Checkup Male Below 40 - Includes (37)Tests
- Tests included in this Package : Ecg, TSH, X-ray Chest, Stress Test (tmt)/ 2d Echo, Blood Sugar Postprandial, A:g Ratio, Blood Group, Total Cholesterol, Triglycerides, Fasting Blood Sugar, Ultrasound Whole Abdomen , Glycosylated Haemoglobin (hba1c), Hdl, Vldl, Urine Analysis, LDL, Total Protine, General Consultation, HDL/ LDL ratio, GGT(Gamma-glutamyl Transferase), Eye Check-up consultation, ALP (ALKALINE PHOSPHATASE), Uric Acid, AST/ALT Ratio, Serum Protein, CBC with ESR, Stool Analysis, Urine Sugar Fasting, Urine Sugar PP, T3, T4, Cholesterol Total / HDL Ratio, BUN, BUN/Creatinine Ratio, Bilirubin Total & Direct and Indirect, Albumin, Globulin



Date:- 26 / 11 / 2022

FITNESS CERTIFICATE HEALTH CHECKUP
INSURANCE OF
MEDIWHEEL HEALTH

This is to certify that Mr. Krishnamurthy Prabhunath Dhani Age 39yrs, Male was examined at our centre for Medical Fitness he does not carry any contagious disease. And he is found to be mentally fit.

Height	: 179 cms
Weight	: 76 kgs
Chest	: 107 to 111 cms
Abdomen	: 108 cms
BP Reading	: 120 / 70 mmhg
Pulse / Min	: 70 / Min.

Medical Officer,



Dr. N. I. Hebsur. M.S
Hebsur Hospital,
Deshpande Nagar,
Hubli.

Dr. N. I. Hebsur
M.S.
Medical Officer,
HEBSUR HOSPITAL,
Deshpande Nagar, HUBLI-29.
Reg. No. 31764



भारत सरकार
Government of India

भारतीय विशिष्ट ओळख प्राधिकरण
Unique Identification Authority of India

नोंदणी क्रमांक:/ Enrolment No.: 1498/32155/00014

To
कृष्णमूर्ती प्रभुनाथ धने
Krishnamurthy Prabhunath Dhane
S/O: Prabhunath Dhane
Plot No.23/3/17,Sant darshan Housing
Behind Dudha PathariI,Isabavi,Taluka-Pandharpur
Isbavi
Solapur Maharashtra - 413304
9158639128

Signature Not Verified
UNIQUE IDENTIFICATION
AUTHORITY OF INDIA
Date: 30/09/2015 11:31:44

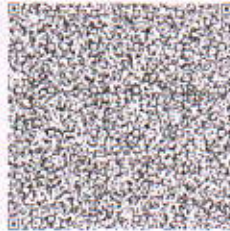

आपला आधार क्रमांक / Your Aadhaar No. :

8179 6597 1240

VID : 9151 3029 6679 3362

माझे आधार, माझी ओळख



भारत सरकार
Government of India



कृष्णमूर्ती प्रभुनाथ धने
Krishnamurthy Prabhunath Dhane
जन्म तारीख/DOB: 03/04/1983
पुरुष/ MALE

Issue Date: 30/09/2015

8179 6597 1240

VID : 9151 3029 6679 3362

माझे आधार, माझी ओळख



Government of India



माहिती

- आधार ओळखीचा पुरावा आहे नागरिकत्वाचा नाही
- सुरक्षित QR कोड / ऑफलाईन XML / ऑनलाईन प्रमाणीकरण वापरून ओळख सत्यापित करा.
- हे इलेक्ट्रॉनिक प्रक्रिये द्वारा तयार झालेले एक पत्र आहे.

INFORMATION

- Aadhaar is a proof of identity, not of citizenship.
- Verify identity using Secure QR Code/ Offline XML/ Online Authentication.
- This is electronically generated letter.

- आधार देशभरात वैध आहे
- आधार आपल्याला विविध सरकारी आणि खाजगी सेवा सुलभतेने घेण्यास मदत करते
- आपला मोबाइल नंबर आणि ईमेल आयडी आधारमध्ये अद्यावत ठेवा
- आपल्या स्मार्ट फोनमध्ये आधार घ्या - mAadhaar App वापरा

- Aadhaar is valid throughout the country.
- Aadhaar helps you avail various Government and non-Government services easily.
- Keep your mobile number & email ID updated in Aadhaar.
- Carry Aadhaar in your smart phone – use mAadhaar App.



भारतीय विशिष्ट ओळख प्राधिकरण
Unique Identification Authority of India



पत्ता:
वडिलारचे/आईचे नांव: प्रभुनाथ धने, प्लॉट नं .23/3/17,संत
दर्शन हस्तसिंग, कुपंदरी मार्ग,ईसबावी,तालुका-पंधरपूर,
इसबावी, सोलापूर,
महाराष्ट्र - 413304

Address:
S/O: Prabhunath Dhane, Plot No.23/3/17,Sant
darshan Housing, Behind Dudha
PathariI,Isabavi,Taluka-Pandharpur, Isbavi,
Solapur,
Maharashtra - 413304

Download Date: 26/11/2015



8179 6597 1240

VID : 9151 3029 6679 3362

1947 | help@uidai.gov.in | www.uidai.gov.in

Dr. N. A. Hebsur

M.S.

Medical Officer,
HEBSUR HOSPITAL,
Deshpande Nagar, HUBLI-29.

Reg. No. 31764

Dr. VENKATRAM KATTI

M.S.(Ophthal)

K.M.C. Reg. No. 57057

JAYAPRIYA HOSPITAL

No. 2, Ashok Nagar Road, Bailappanavar Nagar,
Near Sawai Gandharva Hall
HUBLI-580 029, Karnataka



ಡಾ|| ವೆಂಕಟರಾಮ ಕಟ್ಟ

ಎಮ್.ಎಸ್. (ಆಫ್ಠಲ್)

ಕೆ.ಎಮ್.ಸಿ.ರಜಿಸ್ಟರ್ ನಂ. 57057

ಜಯಪ್ರಿಯಾ ಹಾಸ್ಪಿಟಲ್

ನಂ. 2, ಆಶೋಕನಗರ ರೋಡ,
ಬೈಲಪ್ಪನವರನಗರ ಸಮಾಯಿ ಗಂಧರ್ವ ಹಾಲ್ ಹತ್ತಿರ,
ಹುಬ್ಬಳ್ಳಿ-580 029, ಕರ್ನಾಟಕ

SPECIALITY EYE CARE CENTRE

Date: 26.11.22

To
Dr. Hebsur
Hebsur Hospital
Hubli

Sir,

Thank you for referring Mr. Krishnamurthy
P. Dhane. 39 yrs/Male.

On examination:

Vu < 6/6, N6
6/6, N6

Colour vision → Normal

IOP < 14 > mmHg
18

Ocular examination:

Anterior segment = within normal limit

Fundus → (R) CDR 0.4, deep cup, FR (+), Bg (N)
(L) CDR 0.6, deep cup, FR (+), Bg (N)

Advice:

Glaucoma workup sos.

HEBSUR HOSPITAL
Deshpande Nagar, HUBLI-29

JAYPRIYA HOSPITAL
No: 2, Ashok Nagar Road,
Bailappanavar Nagar,
HUBLI-580029. Ph: 0836-2251767.

Patient

Exam

ID 26112022-19
Name KRISHNAMURTHY
Birth Date
Gender

Accession #
Exam Date 26-11-2022
Description
Operator



[Signature]
HEBSUR HOSPITAL
Deshpande Nagar, HUBLI-20

Patient Name: Mr. Krishnamurthy Prabhunatha Dhane Age: 39 yrs/ Male

Ref by: Dr. Narayan .I. Hebsur MBBS,MS.,FAGA,FIAGES

Date: 26-11-2022

ULTRASONOGRAPHY ABDOMEN AND PELVIS

Liver – is normal in size & increased echotexture. No focal lesion or biliary dilatation is seen. Portal vein – is normal in caliber.

Gall bladder – Is adequately distended. No calculus or wall thickening is seen.
CBD – Is normal in caliber.

Spleen – Is normal in size measures 8.7 cms. No focal lesion seen.

Pancreas – Is normal in size & echotexture. No peripancreatic collection is seen.

Both kidneys –Both kidneys are normal in size and echotexture.

Right kidney measures 9.8 x 3.8 cms.

Left kidney measures 10.1 x 5.2cms.

No calculus or hydronephrosis is seen.

Urinary Bladder – Well distended. Wall thickness is normal. No calculus or mass lesion is seen.

Prostate – is normal in size & normal echotexture. Volume- 16cc.

RIF- Unremarkable Bowel- Unremarkable

No evidence of free fluid / pleural effusion.

IMPRESSION:

- FATTY LIVER (GRADE-I).

Dr. Anurag Rampure
Consultant Radiologist (RD)
KMC. No. 93000
Consultant Radiologist
LGF-18, Eureka Junction T. B. Road,
Deshpande Nagar, HUBBALLI-580 029.
Phone No: 0836-4252899

(This report is only for diagnostic purpose and cannot be used for medico-legal purpose).

HEBSUR HOSPITAL
Deshpande Nagar, HUBLI-29

R

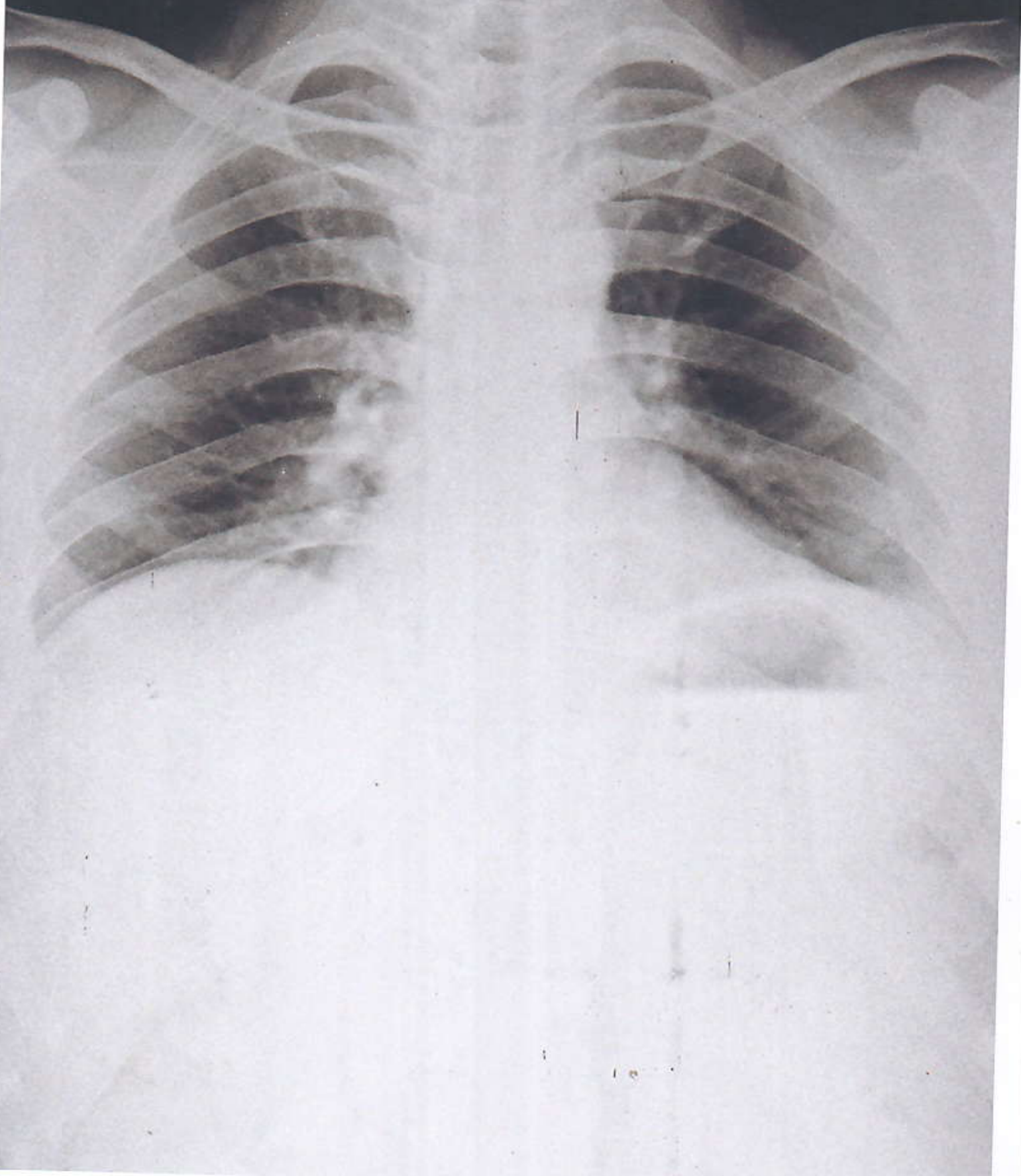

Mr. Krishnamurthy P Dhane 39 Yrs 297

26-11-2022

HEBSUR HOSPITAL,

X-RAY NO. 297

Date:- 26-11-2022

Client Name:- Mr. Krishnamurthy Prabhuth Dhani

Age:- 39 Years

Gender / Male

Ref Doctor : Dr. N. I. Hebsur

HEBSUR HOSPITAL

HEALTH CHECKUP INSURANCE / Mediwheel Health Insurance

X-RAY - CHEST - PA VIEW

- LUNG FIELDS ARE CLEAR
- CARDIAL SHADOW IS NORMAL
- BOTH CP ANGLES ARE CLEAR

Impression: Normal Chest X-Ray Report.

Dr. N. I. Hebsur
M.S.
Medical Officer,
HEBSUR HOSPITAL,
Deshpande Nagar, HUBLI-29.
Reg. No. 31764



DISHA

Direction for Better Health

DIAGNOSTICS

Fully Computerized Diagnostic Centre

HEBSUR HOSPITAL

Opp. State Bank of India,
Deshpande Nagar, HUBLI.
Ph: (Hospital) 0836-2355699
Lab - 9035071970
Email: disha2001diagnostics@gmail.com

CLIENT NAME: Mr. KRISHNAMURTHY

DATE: 26.11.2022

AGE /GENDER : 39/MALE

LAB REG NO : 066722

<u>PARAMETER</u>	<u>OBSERVED VALUE</u>	<u>REFERENCE RANGE</u>
<u>BIO CHEMISTRY REPORT</u>		
FASTING BLOOD GLUCOSE:	76.0 mg/dl	60 – 120 mg/dl
POST PRANDIAL BLOOD GLUCOSE	139.0 mg/dl	80-160 mg/dl
BLOOD UREA NITROGEN	14.0 mg/dl	10 – 20 mg/dl
SR.CREATININE	0.98 mg/dl	0.8 – 1.4 mg/dl
URIC ACID	4.5mg/dl	2.0 – 7.2 mg/dl
<u>LIVER PROFILE:</u>		
S.BILIRUBIN TOTAL	0.9mg/dl	0.0 – 1.0 mg/dl
S.BILIRUBIN DIRECT	0.2 mg/dl	0.0 – 0.2 mg/dl
S.BILIRUBIN INDIRECT	0.7 mg/dl	0.1 – 1.0 mg/dl
S G O T	22.0 IU/L	8 – 37 IU/L
S G P T	29.0 IU/L	6 – 40 IU/L
ALKALINE PHOSPHATE	95.0 IU/L	60 – 140 IU/L
TOTAL PROTEINS	6.5 gm/dl	6.0 – 8.5 gm/dl
Serum ALBUMIN	3.9gm/dl	3.8 – 5.0 gm/dl
GLOBULIN	2.6 gm/dl	2.3 - 3.5 gm/dl
G G P T	22.0 U/L	20 – 45 U/L

HEBSUR HOSPITAL
Deshpande Nagar, HUBLI-29





DISHA

Direction for Better Health

DIAGNOSTICS

Fully Computerized Diagnostic Centre

HEBSUR HOSPITAL

Opp. State Bank of India,
Deshpande Nagar, HUBLI.
Ph: (Hospital) 0836-2355699
Lab - 9035071970
Email: disha2001diagnostics@gmail.com

CLIENT NAME: Mr. KRISHNAMURTHY

DATE: 26.11.2022

AGE /GENDER : 39/MALE

LAB REG NO : 066722

<u>PARAMETER</u>	<u>OBSERVED VALUE</u>	<u>REFERENCE RANGE</u>
<u>COMPLETE HEMOGRAM</u>		
HAEMOGLOBIN	14.7gm/dl	12.5 – 15.0 gm/dl
TOTAL WBC COUNT	6,100 cells/cumm	4,000 – 10,000 cells/cumm
<u>WBC DIFFERENTIAL COUNT:</u>		
NEUTROPHIL	60%	40 – 75 %
LYMPHOCYTES	37%	25 – 45 %
EOSINOPHILS	03%	01 – 05 %
MONOCYTES	00 %	02 – 08 %
BASOPHILS	00 %	00 – 01%
R B C COUNT	5.1million/cumm	4.5 – 5.5 million/cumm
PLATELATE COUNT	2.6Lakh /cumm	1.5 – 4.0 lakh/cumm
E S R	05 mm at 1 st hr	00 – 15 mm at 1 st hr
PACKED CELL VOLUME (PCV)	57.5%	37 – 49 %
M C V	112.8 fl	80 – 100 fl
M C H	28.8 pg	27 – 32 pg
M C H C	25.6gm/dl	32 – 38 gm/dl
BLOOD GROUP/RH	"O" POSITIVE	

DISHA DIAGNOSTICS

HEBSUR HOSPITAL
Deshpande Nagar, HUBLI-29





DISHA

Direction for Better Health

DIAGNOSTICS

Fully Computerized Diagnostic Centre

HEBSUR HOSPITAL

Opp. State Bank of India,
Deshpande Nagar, HUBLI.
Ph: (Hospital) 0836-2355699
Lab - 9035071970
Email: disha2001diagnostics@gmail.com

CLIENT NAME: Mr. KRISHNAMURTHY

DATE: 26.11.2022

AGE /GENDER : 39/MALE

LAB REG NO : 066722

PARAMETER

OBSERVED VALUE

REFERENCE RANGE

BIO CHEMISTRY REPORT

LIPID PROFILE

CHOLESTEROL:	166.0 mg/dl	Desirable: less than 200.0 mg/dl Borderline: 200 – 240 mg/dl Elevated: More than 240.0 mg/dl
TRIGLYCERIDES:	112.0 mg/dl	Desirable: less than 200.0 mg/dl Borderline: 150 – 199.0 mg/dl Elevated: More than 200.0 mg/dl
H D L	44.0 mg%	Border line: 35 – 60 mg/dl Desirable: More than 60.0 mg/dl High risk : Less than 35.0 mg/dl
L D L	100.0 mg%	Desirable: less than 130.0 mg/dl Borderline: 130 – 159.0 mg/dl Elevated: More than 160.0 mg/dl
V L D L	22.0 mg%	Less than 30.0 mg/dl
CHOL / HDL RATIO	3.6	Desirable: 3.3 – 4.4 Borderline: 4.4 - 11 Elevated: More than 11.0
LDL / HDL RATIO	2.6	Desirable 0.5 – 3.0 Borderline: 3.1 – 6.0 Elevated: More than 6.0

THYROID PROFILE

TOTAL TRIIODOTHYMININE T3	1.0 ng/ml	0.6 – 1.81 ng/dl
TOTAL THROXINE T4	8.32ng/dl	3.2 – 12.6 ng/dl
THYROID STIMULATION HORMONE TSH	1.5mIU/ml	0.35 – 4.9 mIU/ml



HEBSUR HOSPITAL
Deshpande Nagar, HUBLI-29

Reporting conditions overleaf



DISHA DIAGNOSTICS



DISHA

Direction for Better Health

DIAGNOSTICS

Fully Computerized Diagnostic Centre

HEBSUR HOSPITAL

Opp. State Bank of India,
Deshpande Nagar, HUBLI.
Ph: (Hospital) 0836-2355699
Lab - 9035071970
Email: disha2001diagnostics@gmail.com

CLIENT NAME: Mr. KRISHNAMURTHY

DATE: 26.11.2022

AGE /GENDER : 39/MALE

LAB REG NO : 066722

URINE EXAMINATION

PHYSICAL

VOLUME	2.0 ml
APPEARANCE	AMBER YELLOW
SEDIMENT	CLEAR
REACTION	ACIDIC
SPECIFIC GRAVITY	1.010

CHEMICAL

PROTEIN	ABSENT
GLUCOSE	ABSENT
KETONES	ABSENT
OCCULT BLOOD	ABSENT
BILE SALT	ABSENT
BILE PIGMENT	ABSENT
UROBILINOGEN	ABSENT

MICROSCOPY

PUS CELLS	OCCASIONAL
RBC	NIL
CASTS	NIL
CRYSTALS	NIL
AMORPHOUS DEPOSITS	NIL
BACTERIAL FLORA	NIL

STOOL EXAMINATION

APPEARANCE SEMI SOLID

MICROSCOPY:

PUS CELLS	NIL
RBC	NIL
OVA, CYST	NIL



HEBSUR HOSPITAL
Deshpande Nagar, HUBLI-29

Date/Time: 2022-11-26 13:30:02

MEDI Wheel Health

ID :
Name : Kishana murthy
Sex : Male
Divisions :

Age : 39
BP : 120 / 70 mmHg
Bed No. : 21745

Hospital : hebsur hospital
Years :
Height : 179 cm
Weight : 76 kg
Hospital No. :

HR : 96 bpm
P Dur / PR int : 101 / 142ms
QRS Dur : 82 ms
QT/QTc int : 337 / 427 ms
P/ORS/T axis : 59 / 57 / 41 °

RV5/SV1 amp : 0.934 / 0.815mV
RV5+SV1 amp : 1.749mV
RV6/SV2 amp : 0.747 / 0.928mV

ECG Normal...

HEBSUR HOSPITAL
Deshpande Nagar, HUBLI-29

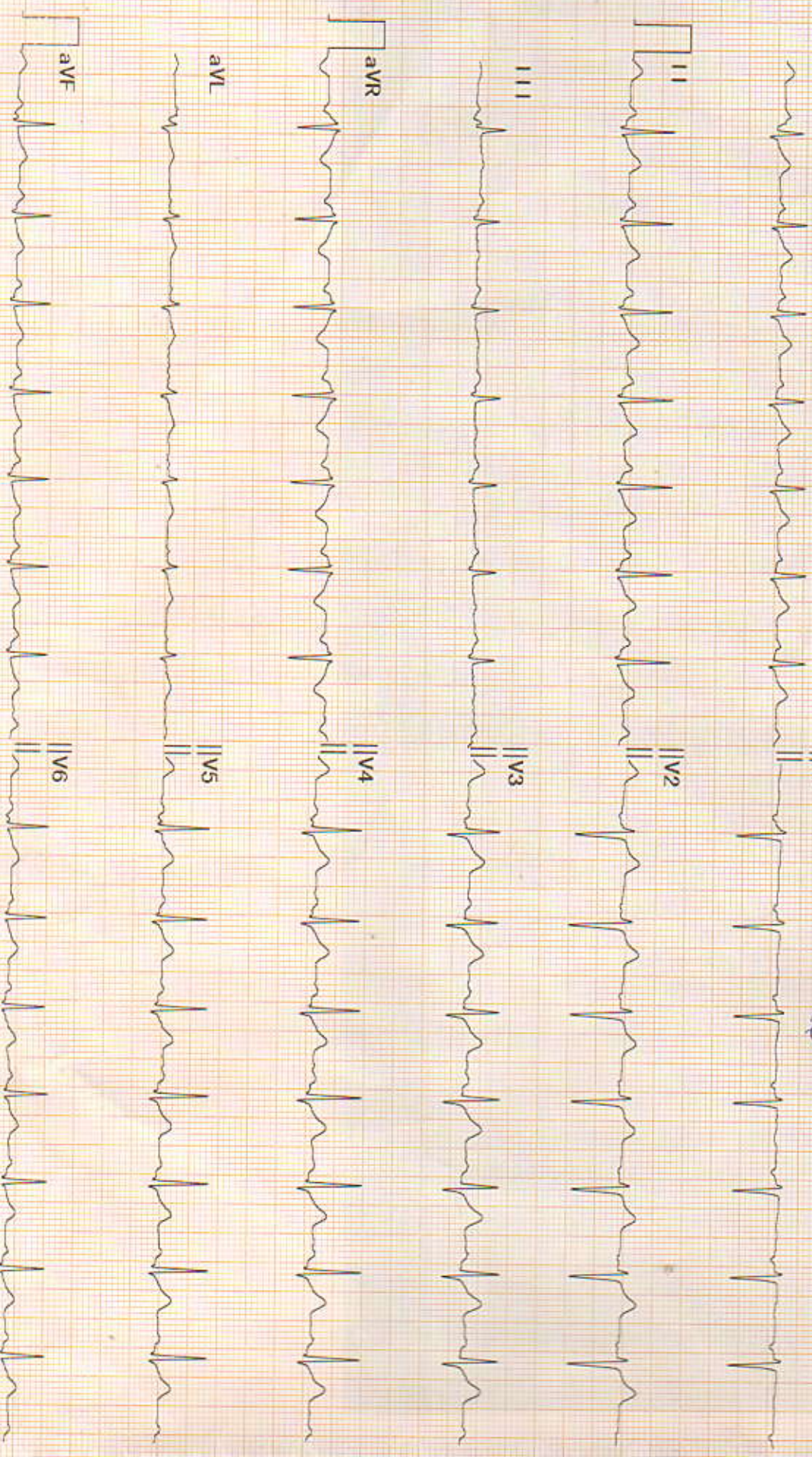

Diagnosis for reference, ask your doctor to confirm
AUTO PRINT 6X2 96bpm 10 mm/mV 0.50Hz-25Hz 25mm/sec

Confirmed By:

Echocardiography and Colour Doppler Study Report

Patient Name: <i>Kushnaramathy</i>	AGE: <i>39</i> Years: <i>M</i>
Ref: DR <i>N. Hebsur</i> <i>Thanks for referral</i>	Date: <i>26/11/20</i>

M Mode	Normal Range	Normal Range
IVSd: <i>1.0</i> cm	0.6-1.0cm	RVDd: <i>1.0</i> cm 0.7-2.1cm
LVIDd: <i>4.0</i> cm	3.8-5.8cm	Aorta: <i>2.6</i> cm 2.3-3.2cm
Pwd: <i>1.2</i> cm	0.6-1.0cm	LA: <i>2.8</i> cm 1.8-4.0cm
LVIDs: <i>2.8</i> cm	2.2-4.0cm	EF: <i>62%</i> 52-74%

Chambers: Left ventricle: Normal

Right ventricle: Normal

Left Atrium : Normal.

Right Atrium: Normal

Valves: Mitral Valve: Normal

Aortic Valve: Normal

Pulmonary Valve: Normal

Tricuspid Valve: Normal.

Septae: Normal.

Great Arteries: Normal.

Aorta: Normal.

Pulmonary Artery: Normal.

Doppler Study:

Mitral Valve: Normal

Aortic Valve: Normal

Tricuspid Valve: **normal**

Pulmonary Valve: Normal

LV Systolic function: **NORMAL**

LV Diastolic dysfunction:

LV wall motion Abnormality: **NORMAL**

Clots/Vegetation: --

IMPRESSION :

*Normal study
@ LVEF 62%
No RWMA
no TR SAM*

Dr. N. L. Hebsur
M.S.
Medical Officer,
HEBSUR HOSPITAL,
Deshpande Nagar, HUBLI-29.
Reg. No. 31764

DR. SHARAT. M. VIJAPUR M.B.B.S., M.D.
D.M. CARDIOLOGY, FSCAI