



भारत सरकार  
GOVERNMENT OF INDIA



भाग्यश्री जानदेव शेंडे  
Bhagyashree Dnyandeo Shende

जन्म वर्ष / Year of Birth : 1989  
स्त्री / Female



6775 0387 5934

आधार — सामान्य माणसाचा अधिकार



**भारतीय विशिष्ट ओळख प्राधिकरण**  
**UNIQUE IDENTIFICATION AUTHORITY OF INDIA**

पत्ता D/O ज्ञानदेव शेंडे, भागवत निवास,  
दहीगाव रोड, उमाजी नाईक नगर ता  
माळशिरस, नातेपुते, नातेपुते, सोलापूर,  
महाराष्ट्र, 413109

Address: D/O Dnyandeo Shende,  
Bhagwat Niwas, Dahigaon Road,  
Umaji Naik Nagar Tq Malshiras,  
Natepute, Natepute, Solapur,  
Maharashtra, 413109



1947  
1800 180 1947



help@uidai.gov.in

WWW

www.uidai.gov.in

P.O. Box No. 1947,  
Bengaluru-560 001



बैंक ऑफ़ बड़ौदा  
Bank of Baroda



नाम

Name : **Bhagyashree D Shende**

कर्मचारी कूट क्र.

E.C.No. : **170659**



जारीकर्ता प्राधिकारी

Issuing Authority

Chief Manager (Security)

Pune Zone

धारक के हस्ताक्षर

Signature of Holder



LETTER OF APPROVAL / RECOMMENDATION

To,

The Coordinator,  
Mediwheel (Arcofemi Healthcare Limited)  
Helpline number: 011- 41195959

Dear Sir / Madam,

**Sub: Annual Health Checkup for the employees of Bank of Baroda**

This is to inform you that the following employee wishes to avail the facility of Cashless Annual Health Checkup provided by you in terms of our agreement.

PARTICULARS	EMPLOYEE DETAILS
NAME	MS. SHENDE BHAGYASHREE DYNANDEO
EC NO.	170659
DESIGNATION	AGRICULTURE ADVANCES
PLACE OF WORK	ERU
BIRTHDATE	25-06-1989
PROPOSED DATE OF HEALTH CHECKUP	10-12-2022
BOOKING REFERENCE NO.	22D170659100032792E

This letter of approval / recommendation is valid if submitted along with copy of the Bank of Baroda employee id card. This approval is valid from **06-12-2022** till **31-03-2023** The list of medical tests to be conducted is provided in the annexure to this letter. Please note that the said health checkup is a **cashless facility** as per our tie up arrangement. We request you to attend to the health checkup requirement of our employee and accord your top priority and best resources in this regard. The EC Number and the booking reference number as given in the above table shall be mentioned in the invoice, invariably.

We solicit your co-operation in this regard.

Yours faithfully,

Sd/-

**Chief General Manager**  
**HRM Department**  
**Bank of Baroda**

(Note: This is a computer generated letter. No Signature required. For any clarification, please contact Mediwheel (Arcofemi Healthcare Limited))



W6H+RM5, Mahavir Society, Viraval, Gujarat 396445, India

Latitude 20.9619854°  
Local 12:59:53 PM  
GMT 07:29:53 AM

Longitude 72.9291578°  
Altitude 15.27 meters  
Saturday, 10.12.2022

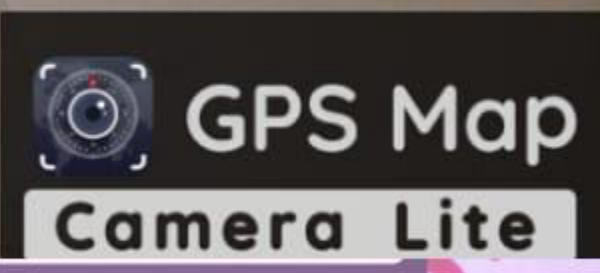

# YASHFEEN IMAGING & RADIOLOGY DEPARTMENT

MANAGED BY :- YASHFEEN FOUNDATION

VIRAVAL, NAVSARI. 396 445. PHONE : (H) (02637) 235725

Website : [www.yashfeenhospital.in](http://www.yashfeenhospital.in) E-mail : [info@yashfeenhospital.in](mailto:info@yashfeenhospital.in)

Patient's Name:	BHAGYASHREE D. SHENDE	Age & Sex:	33Yrs/F
Ref. by Dr.	SELF	Date:	10-12-2022

## X RAY CHEST (PA VIEW)

Both lung fields appear normal.

Both hila appear normal.

Both CP angles appear clear.

Cardiac size appears within normal limit.

Both domes of diaphragm appear normal.

Bony thoracic cage appears normal.

### IMPRESSION:

- Normal X-ray chest (PA view).

  
**Dr. DHARMESH DESAI**  
(M.D. Radiology)  
Reg. No. MO-45284  
YASHFEEN GROUP OF HOSPITAL

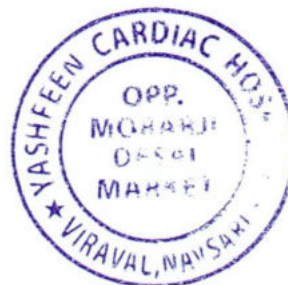

Please contact immediately for any typographical error.

This is only professional opinion, not a final diagnosis. Kindly correlate clinically. Not valid for medicolegal purpose.



# YASHFEEN CARDIAC HOSPITAL™

At. & Po. Viraval, Navsari. 396 445. Phone (H) (02637) 235725

Website : www.yashfeenhospital.in E-mail : info@yashfeenhospital.in

(For Laboratory Reports Only)



Patient Name : BHAGYASHREE DNYANDEO SHENDE      Age : 33 Years      Sex : F  
 Ref By Dr. : -      Area : Navsari      Date : 10/12/2022  
 Sample Time : 10/12/2022 09:19      No : 19      Time : 10:36AM

## HAEMOGRAM REPORT

Test	Findings	UOM	Normal Range
HAEMOGLOBIN	11.9	gm/dl	M-13.5-17.0 F-11.5-15.5
<b>HAEMOGRAM</b>			
RED BLOOD CELL	4.37	10 <sup>6</sup> /μL	3.76 - 5.70
TOTAL LEUCOCYTE COUNT	6500	cells/cumm	4,000-11,000
<b>Differential Count</b>			
Neutrophil	57	%	40-75
Lymphocytes	36	%	20-40
Eosinophil	1	%	1-6
Monocytes	6	%	2-10
Basophils	0	%	0-0
PLATELET COUNT	235000	lacs/cumm	1.5-5.5 Lacs
<b>RBC INDICES</b>			
P.C.V.	<b>35.3</b>	%	M-40-56% F-37-47%
M.C.V.	80.8	cu/microns	76-94
M.C.H.	27.2	pg	27-30
M.C.H.C.	33.7	-	30-35
BLOOD GROUP	" B "	-	-
RH FACTOR	POSITIVE	-	-
E.S.R.(1 hour)	<b>24</b>	mm/hr.	M-5-10, F-5-20

Remarks

Designed By : Sarita Infotech Pvt. Ltd., Navsari

*P. Chaudhary*  
**Dr. PIYUSH B. CHAUDHARI**  
 Yashfeen Cardiac Hospital  
 M.D. Medicine  
 Reg. No. G-21518

*H. Patel*  
 Signature  
 Technician

Thanks for Reference



# YASHFEEN CARDIAC HOSPITAL™

At. & Po. Viraval, Navsari. 396 445. Phone (H) (02637) 235725

Website : [www.yashfeenhospital.in](http://www.yashfeenhospital.in) E-mail : [info@yashfeenhospital.in](mailto:info@yashfeenhospital.in)  
(For Laboratory Reports Only)



Patient Name : BHAGYASHREE DNYANDEO SHENDE Age : 33 Years Sex : F  
Ref By Dr. : - Area : Navsari Date : 10/12/2022  
Sample Time : 10/12/2022 09:19 No : 19 Time : 10:36AM

## BLOOD SUGAR TEST REPORT

Test	Findings	UOM	Normal Range
FASTING BLOOD SUGAR	92.4	mg/dL	70-110
FASTING URINE SUGAR	NIL	-	NIL
POSTPANDRIAL BLOOD SUGAR	96.0	mg/dL	70-140
POSTPANDRIAL URINE SUGAR	NIL	-	NIL



*P. Chaudhary*  
Dr. PIYUSH B. CHAUDHARI  
M. D. Medicine  
Reg. No. G-21518

### Remarks

Designed By : Sarita Infotech Pvt. Ltd., Navsari

Yashfeen Cardiac Hospital

*H. Patel*  
signature

Technician

*Thanks for Reference*





# YASHFEEN CARDIAC HOSPITAL™

At. & Po. Viraval, Navsari. 396 445. Phone (H) (02637) 235725

Website : [www.yashfeenhospital.in](http://www.yashfeenhospital.in) E-mail : [info@yashfeenhospital.in](mailto:info@yashfeenhospital.in)  
(For Laboratory Reports Only)



Patient Name : BHAGYASHREE DNYANDEO SHENDE Age : 33 Years Sex : F  
Ref By Dr. : - Area : Navsari Date : 10/12/2022  
Sample Time : 10/12/2022 09:20 No : 19 Time : 10:36AM

## LIPID PROFILE TEST REPORT

Test	Findings	UOM	Normal Range
S.CHOLESTEROL	168.9	mg/dL	<200:Desirable, 200-239:Borderline High, >=240:High
HDL CHOLESTEROL	<b>67.6</b>	mg/dL	<40:Low(High Risk), >=60:High(Low Risk)
LDL CHOLESTEROL	<b>101.5</b>	mg/dL	<100: Optimal, 100-129: Nearoptimal/ Aboveoptimal, 130-159:BorderlineHigh,16 0-189:High,>=190:Very
VLDL CHOLESTEROL	11.3	mg/dL	UPTO 40
S.TRIGLYCERIDES	56.3	mg/dL	<150:Normal, 150-199:Borderline High,200-499:High, >=500:Very Hi
CHOL/ HDL RATIO	2.5	mg/dL	LESS THAN 5
LDL/ HDL RATIO	1.5	mg/dL	LESS THAN 5



*P. Chaudhari*  
Dr. PIYUSH B. CHAUDHARI  
M.D. Medicine  
Reg. No. G-21518

### Remarks

Designed By : Sarita Infotech Pvt. Ltd., Navsari

Yashfeen Cardiac Hospital

*H. Patel*  
signature

Technician

*Thanks for Reference*



# YASHFEEN CARDIAC HOSPITAL™

At. & Po. Viraval, Navsari. 396 445. Phone (H) (02637) 235725

Website : www.yashfeenhospital.in E-mail : info@yashfeenhospital.in

(For Laboratory Reports Only)



Patient Name : BHAGYASHREE DNYANDEO SHENDE      Age : 33 Years      Sex : F  
Ref By Dr. : -      Area : Navsari      Date : 10/12/2022  
Sample Time : 10/12/2022 09:20      No : 19      Time : 10:36AM

## LIVER FUNCTION TEST REPORT

Test	Findings	UOM	Normal Range
TOTAL BILIRUBIN	0.4	mg/dL	0-1.0
DIRECT BILIRUBIN	0.2	mg/dL	0-0.8
INDIRECT BILIRUBIN	0.2	mg/dL	0-0.2
SGPT	10.5	U/L	Below 40.0
S.ALKALINE PHOSPHATASE	78.9	U/L	CH . 170.0-515.0 A. 37.0-147.0
TOTAL PROTEIN	6.9	g/dl	6.0-8.0
ALBUMIN	4.4	g/dl	3.0-5.0
GLOBULIN	<b>2.5</b>	g/dl	3.0-3.5
A/G	1.7	g/dl	
SGOT	14.2	U/L	Below 40.0



*P. Chaudhary*  
Dr. PIYUSH B. CHAUDHARI  
M. D. Medicine  
Reg. No. G-21518

### Remarks

Designed By : Sarita Infotech Pvt. Ltd., Navsari

Yashfeen Cardiac Hospital

*H. Patel*  
signature

Technician

*Thanks for Reference*



# YASHFEEN CARDIAC HOSPITAL™

At. & Po. Viraval, Navsari. 396 445. Phone (H) (02637) 235725

Website : [www.yashfeenhospital.in](http://www.yashfeenhospital.in) E-mail : [info@yashfeenhospital.in](mailto:info@yashfeenhospital.in)  
(For Laboratory Reports Only)



Patient Name : BHAGYASHREE DNYANDEO SHENDE Age : 33 Years Sex : F  
Ref By Dr. : - Area : Navsari Date : 10/12/2022  
Sample Time : 10/12/2022 09:21 No : 19 Time : 10:36AM

## RENAL FUNCTION TEST REPORT

Test	Findings	UOM	Normal Range
S.UREA	12.6	mg/dL	10-50 mg/dl
S.CREATININE	<b>0.5</b>	mg/dL	M .0.9-1.4 , F. 0.8-1.2
S.CALCIUM	9.0	mg/dL	CH. 8.8-12.0 , A. 8.8-10.5
S.URIC ACID	3.1	mg/dL	Male:3.5-7.2, Female:2.6-6.0
BLOOD UREA NITROGEN	5.3	mg/dL	4.7-23.0



*P. Chaudhari*  
**Dr. PIYUSH B. CHAUDHARI**  
M.D. Medicine  
Reg. No. G-21518

### Remarks

Designed By : Sarita Infotech Pvt. Ltd., Navsari

Yashfeen Cardiac Hospital

*H. Patel*  
signature

Technician

*Thanks for Reference*



# YASHFEEN CARDIAC HOSPITAL™

At. & Po. Viraval, Navsari. 396 445. Phone (H) (02637) 235725

Website : www.yashfeenhospital.in E-mail : info@yashfeenhospital.in  
(For Laboratory Reports Only)



Patient Name : BHAGYASHREE DNYANDEO SHENDE Age : 33 Years Sex : F  
Ref By Dr. : - Area : Navsari Date : 10/12/2022  
Sample Time : 10/12/2022 09:20 No : 19 Time : 10:36AM

## HAEMOGLOBIN A1 C ESTIMATION

Test	Findings	UOM	Normal Range
Hb A1C	5.5	%	>8 :Action Suggested, 7-8 :Good Control, <7 :Goal, 6-7 :Near Normal Glycemia, <6 :Non-diabetic Level
<b>Technique</b>			
METHOD - HPLC			
Mean Blood Glucose	110.3	mg/dL	



*P. Chaudhari*  
**Dr. PIYUSH B. CHAUDHARI**  
M.D. Medicine  
Reg. No. G-21518

### Remarks

Designed By : Sarita Infotech Pvt. Ltd., Navsari

Yashfeen Cardiac Hospital

*H. Patel*  
signature

Technician

*Thanks for Reference*



# YASHFEEN CARDIAC HOSPITAL™

At. & Po. Viraval, Navsari. 396 445. Phone (H) (02637) 235725

Website : www.yashfeenhospital.in E-mail : info@yashfeenhospital.in

(For Laboratory Reports Only)



Patient Name : BHAGYASHREE DNYANDEO SHENDE      Age : 33 Years      Sex : F  
 Ref By Dr. : -      Area : Navsari      Date : 10/12/2022  
 Sample Time : 10/12/2022 09:20      No : 19      Time : 10:36AM

## THYROID FUNCTION TEST REPORT

Test	Findings	UOM	Normal Range
T3 (TRIODOTHYRONINE)	1.28	ng/ml	NEWBORNS:0.73-2.88 6DAYS-3MONTHS:0.80-2.75 4-12MONTHS:0.86-2.65 1-6YEARS:0.92-2.48 7-11YEARS:0.93-2.31 12-20YEARS:0.91-2.18 ADULT:0.80-2.00
T4(THYROXINE)	8.89	µg/dl	NEWBORNS:5.04-18.5, 6DAYS-3MONTHS:5.41-17.0, 4-12 MONTHS:5.67-16.0, 1-6YEARS:5.95-14.7, 7-11 YEARS:5.99-13.8, 12-20 YEARS:5.91-13.2, ADULTS:5.10-14.1
TSH	2.28	µIU/ml	NEWBORNS:0.70-15.2, 6DAYS-3MONTHS:0.72-11.0, 4-12MONTHS:0.73-8.35, 1-6YEARS:0.70-5.97, 7-11YEARS:0.60-4.84, 12-20YEARS:0.51-4.30, ADULTS:0.27-4.20

### TECHNIQUE

ELECTROCHEMILUMINESCENCE

### Remarks

Designed By : Sarita Infotech Pvt. Ltd., Navsari

Yashfeen Cardiac Hospital

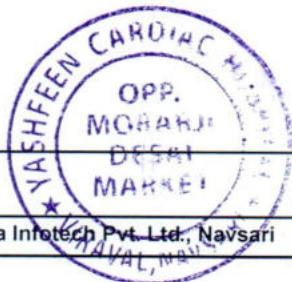

*P. Chaudhari*  
**Dr. PIYUSH B. CHAUDHARI**  
 M.D. Medicine  
 Reg. No. G-21518

*H. Patel*  
**Signature**  
 Technician

Thanks for Reference



# YASHFEEN CARDIAC HOSPITAL™

At. & Po. Viraval, Navsari. 396 445. Phone (H) (02637) 235725

Website : [www.yashfeenhospital.in](http://www.yashfeenhospital.in) E-mail : [info@yashfeenhospital.in](mailto:info@yashfeenhospital.in)

(For Laboratory Reports Only)



Patient Name : BHAGYASHREE DNYANDEO SHENDE      Age : 33 Years      Sex : F  
Ref By Dr. : -      Area : Navsari      Date : 10/12/2022  
Sample Time : 10/12/2022 09:20      No : 19      Time : 10:37AM

## GGT TEST REPORT

Test	Findings	UOM	Normal Range
SERUM GGT	45	U/L	10-71 U/L



*P. Chaudhary*  
Dr. PIYUSH B. CHAUDHARI  
M.D. Medicine  
Reg. No. G-21518

### Remarks

Designed By : Sarita Infotech Pvt. Ltd., Navsari

Yashfeen Cardiac Hospital

*H. Patel*  
signature

Technician

*Thanks for Reference*



# YASHFEEN CARDIAC HOSPITAL™

At. & Po. Viraval, Navsari. 396 445. Phone (H) (02637) 235725

Website : www.yashfeenhospital.in E-mail : info@yashfeenhospital.in  
(For Laboratory Reports Only)



Patient Name : BHAGYASHREE DNYANDEO SHENDE Age : 33 Years Sex : F  
Ref By Dr. : - Area : Navsari Date : 10/12/2022  
Sample Time : 10/12/2022 09:20 No : 19 Time : 10:38AM

## ROUTINE URINE ANALYSIS

Test	Findings	UOM	Normal Range
------	----------	-----	--------------

### PHYSICAL EXAMINATION

Quantity	-	-	
Colour	YELLOW	-	
Appearance	CLEAR	-	
Reaction	ACIDIC	-	
Sp. Gravity	1.011	-	

### CHEMICAL EXAMINATION

U.Albumin	NIL	-	
Sugar	NIL	-	
Acetone	NIL	-	
Bile Salt	NIL	-	
Bile Pigment	NIL	-	
Occult Blood	±	-	

### MICROSCOPIC EXAMINATION

Pus Cells	<b>2-3</b>	/hpf	
Epithelial cells	1-2	/hpf	
Red cells	<b>2-3</b>	/hpf	
Casts	-	/hpf	
Crystals	<b>AMORPHOUS SEEN</b>	/hpf	
Others	<b>BACTERIA {FEW} SEEN</b>	/hpf	

*P. Chaudhary*  
**Dr. PIYUSH B. CHAUDHARI**  
M.D. Medicine  
Reg. No. G-21518



### Remarks

Designed By : Sarita Infotech Pvt. Ltd., Navsari

Yashfeen Cardiac Hospital

*A. Shah*  
Signature  
Technician

*Thanks for Reference*

BHAGYASREE ,  
ID:  
DOB:  
Female ,Unknown  
Med.:  
Location:  
Referring Physician:  
Notes:

10-12-2022 09:31:27

Vent. Rate: 61 BPM  
PR int: 142 ms  
QRS dur: 85 ms  
QT/QTc: 418/422 ms  
P-R-T axes: 63 57 1  
Avg. RR: 970 ms  
QTcB: 424 ms  
QTcF: 422 ms

SINUS RHYTHM  
NONSPECIFIC T-WAVE ABNORMALITY  
BORDERLINE ECG  
INTERPRETATION BASED ON A DEFAULT AGE OF 40 YEARS

UNCONFIRMED REPORT  
Reviewed by:

*P. Chaudhari*  
**Dr. PIYUSH B. CHAUDHARI**  
M.D. Medicine  
Reg. No. G-21518

Signed by:  
Date:



*Bhagya shree D. Shende Age. 33/F*

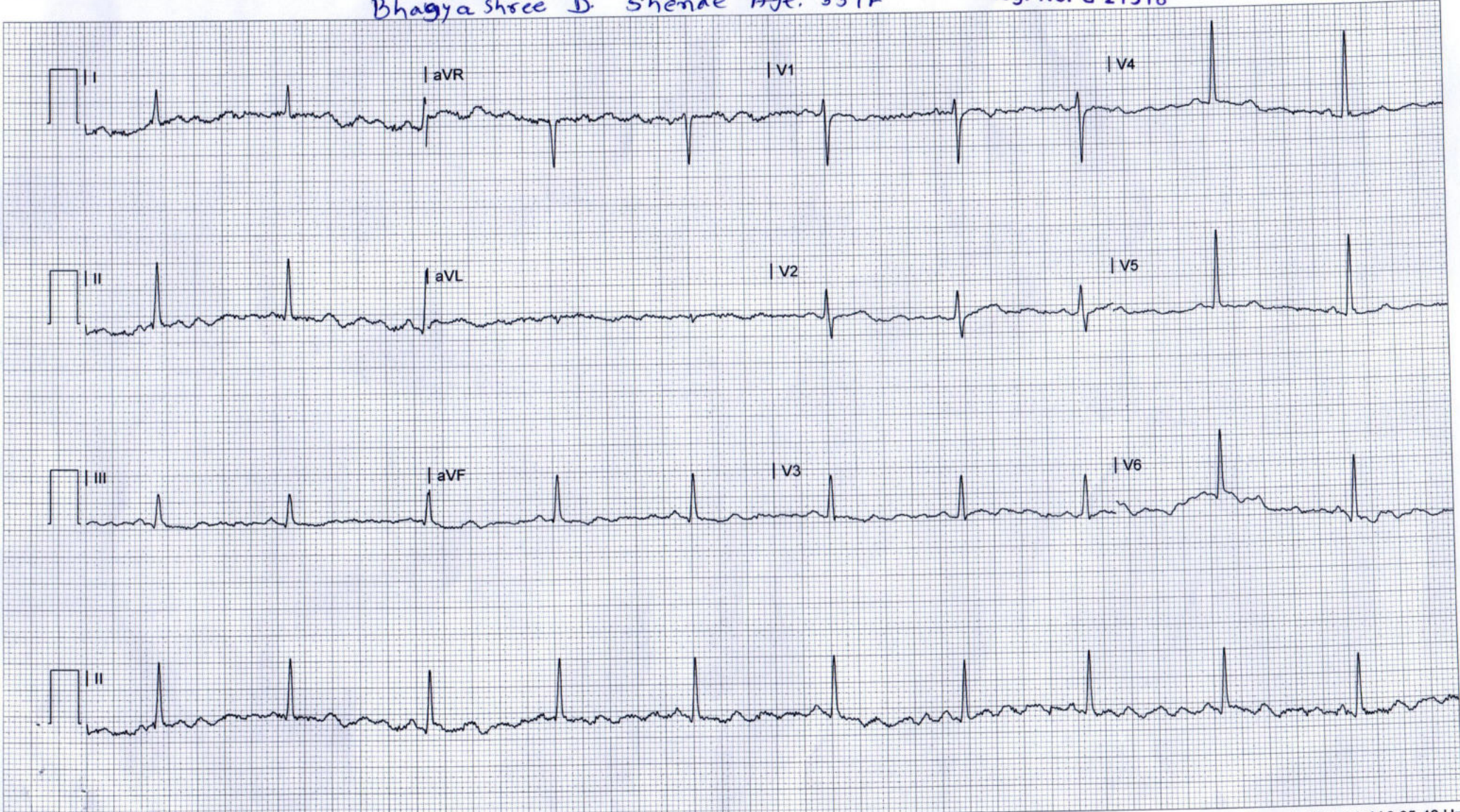



# YASHFEEN IMAGING & RADIOLOGY DEPARTMENT

MANAGED BY :- YASHFEEN FOUNDATION

VIRAVAL, NAVSARI. 396 445. PHONE : (H) (02637) 235725

Website : www.yashfeenhospital.in E-mail : info@yashfeenhospital.in

Name	BHAGYASHREE D SHENDE	Age	33Y/F
Ref by Dr	SELF	Date	10/12/2022

## USG ABDOMEN & PELVIS (SCREENING)

**Liver** appears normal in size & shape with normal echopattern.  
No e/o focal or diffuse lesion. IHBR appear normal.  
PV and CBD appear normal.

**Gall bladder** appears distended & normal in shape & size. No e/o calculus or mass seen.  
Walls appear normal.

**Pancreas** appears normal in size and echogenicity. No e/o focal or diffuse lesion.

**Spleen** appears normal in size and shows normal echopattern. No e/o focal lesion.

**Both Kidneys** appear normal in size and echopattern. CM Differentiation is preserved.  
No e/o calculus or hydronephrosis on either side.  
Perirenal spaces appear normal on either side.  
Suprarenal regions appear normal on either side. No e/o mass lesion.

**Bladder** is empty. Adv: Follow up USG with normally distended bladder.

RIF region appears normal.

No e/o ascites.

### IMPRESSION:

**No significant abnormality detected.**



Dr. DHARMESH DESAI  
(M.D. Radiology)  
Reg. No. G - 45284  
Dr. Dharmesh Desai  
YASHFEEN GROUP OF HOSPITAL

# YASHFEEN CARDIAC HOSPITAL™

MANAGED BY :- YASHFEEN FOUNDATION

VIRAVAL, NAVSARI. 396 445. PHONE : (H) (02637) 235725

Website : [www.yashfeenhospital.in](http://www.yashfeenhospital.in) E-mail : [info@yashfeenhospital.in](mailto:info@yashfeenhospital.in)



(Regd. No. E / 1390 / Navsari)

## 2D ECHO CARDIOGRAPHY COLOUR DOPPLER REPORT

Patient Name & No : BHAGYASHREE DNYANDEO SHENDE CH2203! Age/Sex UHID : : 5950  
Doctor : Mohil Nagad 33/ F No : : 5800  
Referred By : Date : : 10/12/2022

### M-Mode findings

LVIDd : 39mm  
LVIDs : 26mm  
IVSd : 08mm  
PWd : 09mm  
EF : 60%  
Aorta : 22mm  
LA : 28mm

### 2D Imaging

Aortic Valve : Trileaflet, Peak Gradient 5mm of Hg.  
Mitral Valve : Thin, Pliable, Normal Mobility, Trace MR.  
Tricuspid Valve : Trace TR, RVSP: 20+ RAP  
Pulmonary Valve : Normal

=> : All cardiac chambers are normal sized.  
=> : All cardiac valves are normal.  
=> : No regional wall motion abnormality.  
=> : Normal LV systolic function.  
=> : Normal LV diastolic function.  
=> : IAS/IVS intact.  
=> : No obvious clots/ vegetations/ or effusion.  
=> : IVC Normal size.

### Doppler Findings

=> : No MS/Trace MR, No TS/Trace TR, No AS/AR & No PS/PR  
Mitral inflow Pattern : E > A  
Tissue Doppler Findings : E' > A'

Impression : Normal LVEF: 60%, No RWMA.



Report Prepared By

Report Checked By  
**DR. MOHIL NAGAD**  
M.D. Medicine, D.M. Cardiology  
Senior Consultant- Interventional Cardiology  
M.B. (Phy) Dip. Cardiology  
Reg. No. G-1299-C  
Non-Invasive Cardiologist  
YASHFEEN HOSPITAL, NAVSARI

Designed By : Sarita Infotech Pvt. Ltd., Navsari



# YASHFEEN CARDIAC HOSPITAL EYE DEPARTMENT

Chief Complaint :

*Routine Checkup*

Medical History : DM / HT / Asthama / Allergy / Heart / Thyroid / .....

*W/O using Glasses*

Ocular History :

Visual Acuity :

*PCV 6/9  
6/9*

IOP :

<i>2/1/24</i> <i>Save</i>	RIGHT EYE (PH.....)				LEFT
	Sph.	Cyl.	Axis	V/A	Sph.
Distance					
Near					

POTEC PLM-8888 PD  
18/12/2022 18:48:59  
NO: 88829  
NAME:

---

Cyl From: +/- ABBE: 42[d]

<R>	SPH	CYL	AX
	-3.00	-0.75	34
<L>	SPH	CYL	AX
	-3.00	-0.50	176

YASHFEEN CARDIAC HOSPITAL  
NAVSARI.

Distance/Reading/Bi-Focal/Pro

PD: 59.5

S. E. - 3.25

s

Sle :

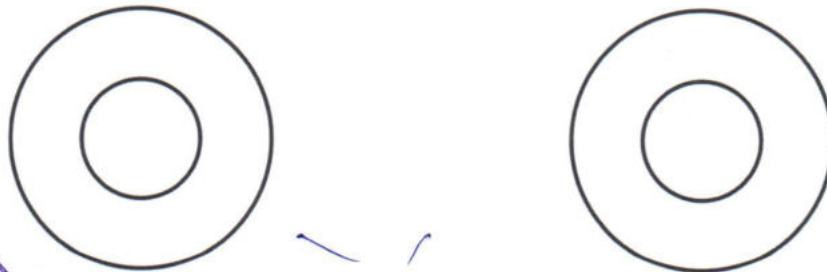

*Adv*  
*Regular followup*  
*After 1 year*



*ALC - conv*  
*Rest detail with link*



CH22035724 BHAGYASHREE D SHENDE 33Y 101222646 CHEST  
YASHFEEN GROUP OF HOSPITALS NAVSARI PH:9924047789