



LOK SEWA HOSPITAL & MEDICAL RESEARCH CENTRE
SECTOR -B KAMLA NEHRU NAGAR -1 JODHPUR-342009

DR. N. P. MATHUR
M.B.B.S., F.I.C.A. (U.S.A.)
Member Royal Society of Health (Lon.)
Consultant physician
Managing Director

1	Name in Full :	DEVESH SONI
2	Designation :	
3	Address :	
4	Date of Birth :	28-05-1992
5	Married / Single :	Married
6	Personal History :	Yes

A	History of Bleeding Gastro-Intestinal Tract, Gastric or Duodenal Ulcers, Appendicitis, Internal Piles, Fistula, Thyroid, Jaundice etc. Give details: NO
B	History of Asthama, Tuberculosis, Spitting of Blood, Pleurosy, breathlessness, etc. Give details: NO
C	History of Palpitation, Fainting spells, pain in chest, breathlessness on exertion, Cyanosis, Rheumatic fever with joint pains, swelling on legs/face etc. Give details: NO
D	History of Bleeding Urinary Tract, painful Urination, passing of stones or gravel in urine: Give details: NO
E	History of Fits, Paralysis, Neurasthenia, Nervous breakdown etc. Give details: NO
F	History of leprosy, extensive generalised allergic dermatitis, Leucoderms, Venereal Disease etc. Give Details : NO



LOK SEWA HOSPITAL & MEDICAL RESEARCH CENTRE
SECTOR -B KAMLA NEHRU NAGAR -1 JODHPUR-342009

DR. N. P. MATHUR
M.B.B.S., F.I.C.A. (U.S.A.)
Member Royal Society of Health (Lon.)
Consultant physician
Managing Director

G Have you suffered from defects in hearing or eye sight? Give details:
NO

H Details of Serious illness/injuries sustained by accident or otherwise. Give details :
NO

I Details of Surgical operations undergone:
operated on large intestine in 2001. NO impairment.

J Is there any item in your medical history which you have not already mentioned?
NO

FAMILY HISTORY : i. Heart Disease & Hypertension : ii. Tuberculosis : iii. Kidney Disease : iv. Cancer : v. Any other serious ailment : <u>NO</u>	8. FOR FEMALE CANDIDATES ONLY: i. menstrual History : <u>N.A.</u> Regular / Blood History : ii. date of L.M.P. :- <u>12/11/2022</u> iii. Any evidence of pregnancy : <u>NO</u>
iv. History of disease of Uterus Cervix, Ovaries or Breast :	<u>NO . N.A.</u>

I hereby declare that the above statements are correct to the best of my knowledge and that any incorrect / suppressed information will render me liable for termination of my service in the Company.

Date : 26.11.2022
Place Jodhpur

[Signature]
Signature
The Candidate

SIGNED IN MY PRESENCE

[Signature]
Signature of the Medical Examiner

DR. N. P. MATHUR
M. B., B.S., F.I.C.A.
RMC-11238
Lok Sewa Hospita, & M. R.C
JODHPUR-09



LOK SEWA HOSPITAL & MEDICAL RESEARCH CENTRE
SECTOR -B KAMLA NEHRU NAGAR -1 JODHPUR-342009

DR. N. P. MATHUR
M.B.B.S., F.I.C.A. (U.S.A.)
Member Royal Society of Health (Lon.)
Consultant physician
Managing Director

TO BE FILLED BY THE MEDICAL PRACTITIONER:

NAME OF CANDIDATE	: DEVEESH SONI
1. General Development	: Good ✓ Fair..... Poor..... Fair..... Average..... Obese
Best Weight.....	70 Kg. When 26-11-2022
Any recent change in weight :	NO
Temperature :	98.2°F
Height :	180 cm.
Girth of Chest :	
(i) After Full inspiration	86
(ii) After Full expiration	82 > cm.
2. SKIN :	Any obvious disease NO
3. EYES :	(a) whether the vision is Normal ✓ Yes / No
	If not, is it capable of being corrected to 6/6 with glasses? : Yes / No
	(b) If the candidate has referred to an Eye Surgeon, what are the Surgeon's observations in respect of the following :
	1. Any disease
	2. Night Blindness } NO
	3. Defect in colour vision } NO
	4. Field Vision } normal
	5. Visual Acuity } normal
	6. Fundi examination } normal
Acuity of vision	With Glasses: STRENGTH OF 01 ISSOS Normal
	Naked eyes: Sph. Cy. Axis
Distant Vision	
R.E.:	> normal
L.E.:	
Hypermetropia (Manifest)	
R.E.:	NO
L.E.:	
4. EARS :	Inspection: Normal
Hearing :	Right Ear: normal
	Left Ear :
5. GLANDS :
	THYROID Normal
6. CONDITIONS OF TEETH:	Inspection: Healthy



LOK SEWA HOSPITAL & MEDICAL RESEARCH CENTRE

SECTOR -B KAMLA NEHRU NAGAR -1 JODHPUR-342009

DR. N. P. MATHUR

M.B.B.S., F.I.C.A. (U.S.A.)

Member Royal Society of Health (Lon.)

Consultant physician
Warding Director

7. Does physical examination reveal any thing abnormal in the respiratory system? NO

If yes, explain fully:

8. CIRCULATORY SYSTEM :

a. Heart Any Organic Lesions? NO

b. Blood Pressure :

Systolic 118

Diastolic 76

9. Abdomen : Girth 85 Tenderness NO

Hernia NO

a. Kidneys N.P. Spleen N.P.

Tumors NO

b. Haemorrhoids NO Fistula NO

10. NERVOUS SYSTEM : Indication of nervous or mental disabilities? NO

11. LOCO-MOTOR SYSTEM : Any abnormality NO

12. URINARY SYSTEM : Any evidence of Hydrocoele, Variccecele etc. NO

URINE ANALYSIS - I:

a. Physical appearance

b. Sp. Gr. } Normal

c. Albumin

d. Sugar

e. Casts

f. Cells

For Female candidates only: NA

Report for β -HCG Test (for pregnancy): _____

(Note : In case of a female candidate, if it is found that she is pregnant, she should be declared temporarily unfit)

13. REPORT OF X-RAY EXAMINATION OF CHEST : NA D

14. REPORT OF THE BLOOD EXAMINATION : Normal

15. Is there any thing in the health of the Candidate likely to render him/her unfit for the efficient discharge of his/her duties in the service for which he/she is a candidate? NO

16. The Medical Examiner should record the findings under one of the following categories :

1. FIT

2. UNFIT on account on account of

PLACE: Jodhpur
DATE: 26-11-2022

Signature of Medical Examiner

Dr. N. P. MATHUR

M. B., B.S., F.I.C.A.

RMC-11238

Lok Sewa Hospital & M. R. C

JODHPUR-09



भारत सरकार
Government of India.



देवश सोनी
Devesh Soni
जन्म तिथि/DOB: 28/05/1992
पुरुष/ MALE



6592 2756 7359

मेरा आधार, मेरी पहचान

Signature

Dr. N. P. Mathur
Dr. N. P. MATHUR
M. B., B.S., F.I.C.A.
RMC-11238
Lok Sewa Hospita. & M. R.C
JODHPUR-09



भारतीय विशिष्ट पहचान प्राधिकरण
Unique Identification Authority of India

Address:	पता:
S/O: Rajendra Prasad Soni, 24 b, sanghi ka hatha, ratanada, high court colony, jodhpur, Rajasthan - 342011	S/O: राजेंद्र प्रसाद सोनी, 24 बी, सांघी का हाथा, रतानाडा, हाई कोर्ट कॉलोनी, जोधपुर, जोधपुर, राजस्थान - 342011

6592 2756 7359

1234567890

1234567890

1234567890



LOK SEWA HOSPITAL & MEDICAL RESEARCH CENTRE

Sector-B, Kamla Nehru Nagar-1, Jodhpur-342009
Tel.: 0291-2752601, Fax : 2752603
E-mail : hospitalloksewa@gmail.com

Pt Name : Devesh Soni
Ref By. : Dr. N.P.Mathur
Serial No : 33505

Age : 30 Yrs.
Sex : Male
Date : 26/11/2022

HAEMOGRAM COMPLETE

TEST	RESULT	NORMAL VALUE
W.B.C (WHITE BLOOD CELL COUNT)	5,800	4000 - 11000 /CUMM
DLC (DIFFERENTIAL LEUCOCYTE COUNT)		
NEUTROPHILS	50	40 - 70 %
LYMPHOCYTES	44	20 - 40 %
EOSINOPHILS	02	00 - 06 %
MONOCYTES	04	00 - 10 %
BASOPHILS	00	1 %
HB (HEMOGLOBIN)	14.7	12-18 GM%
PLATELET COUNT	241000	1.5 - 4.5 LACS/CUMM
R.B.C (RED BLOOD CELL COUNT)	5.38	3.5-5.5 MILL./CUMM
H.C.T. (HEMATOCRIT)	44.9	34-48 %
M.C.V(MEAN CORPUSCULAR VOLUME)	83.46	80 - 100fl
MCH (MEAN CORPUSCULAR HEMOGLOBIN)	27.32	27 - 32pg
MCHC (MEAN CORP.Hb CONCENTRATION)	32.74	32-36g/dl
ERYTHROCYTE SEDIMENTATION RATE	07	02-20 MM FALL 1ST HOUR.

THANKS FOR REFERING CASE.

[TECHNICIAN]

DR. S. K. LODHA MD. [Patho.]

[PATHOLOGIST]



NOT VALID FOR MLC

• 24 घण्टे आपात सुविधा • रविवार को अस्पताल खुला रहता है।



LOK SEWA HOSPITAL & MEDICAL RESEARCH CENTRE

Sector-B, Kamla Nehru Nagar-1, Jodhpur-342009
Tel.: 0291-2752601, Fax : 2752603
E-mail : hospitalloksewa@gmail.com

Pt Name : Devesh Soni
Ref By. : Dr. N.P.Mathur
Serial No : 33505

Age : 30 Yrs.
Sex : Male
Date : 26/11/2022

BIO - CHEMISTRY EXAMINATION REPORT

Test	Result	Normal Value
BLOOD SUGAR - (F)	: 92.0	70-110 mg/dl
BLOOD SUGAR - (PP)	: 128.0	< 140 mg/dl
BLOOD UREA (BUN)	: 19.0	6-24 mg/dl
S.CREATININE	: 0.72	0.6-1.60 mg/dl
S.URIC ACID	: 4.7	3.5-7.2 mg/dl
S.CHOLESTEROL	: 162.0	130-250 mg/dl
S.TRIGLYCERIDES.	: 112.0	60-170 mg.dl
S.HDL CHOLESTEROL [DIRECT]	: 38.0	35-65 mg/dl
S.LDL CHOLESTEROL [DIRECT]	: 102.0	65-160 mg/dl
S.VLDL CHOLESTEROL	: 22.00	up to 35 mg/dl
CHOLESTEROL\HDL RATIO	: 4.26 :1	LESS THEN 4.5
LDL/HDL RATIO	: 2.68 :1	1.5 - 3.5
S.BILIRUBIN TOTAL	: 0.58	0-1.2 mg/dl
S.BILIRUBIN DIRECT	: 0.26	0-0.4 mg/dl
S.BILIRUBIN INDIRECT	: 0.32	0-0.9 mg/dl
S.GOT	: 23.0	0-40 U/L
S.GPT	: 20.0	0-40 U/L
S.ALKALINE PHOSPHATASE	: 108.0	65-306 (adult) 37 c IU/L
S.TOTAL PROTEIN	: 7.8	6-8 gm/dl
S.ALBUMIN	: 4.6	3.7-5.3 gm/dl
S.GLOBULIN	: 3.20	2.5-3.5 gm/dl
S.A/G RATIO	: 1.44 :1	1-2.3

LIVER FUNCTION TEST

S.G.G.T 32.0 4 - 54 IU/L

THANKS FOR REFERING CASE.

[TECHNICIAN]

DR. S. K. LODHA MD. [Patho.]
[PATHOLOGIST]





LOK SEWA HOSPITAL & MEDICAL RESEARCH CENTRE

Sector-B, Kamla Nehru Nagar-1, Jodhpur-342009
Tel.: 0291-2752601, Fax : 2752603
E-mail : hospitalloksewa@gmail.com

Pt Name : Devesh Soni
Ref By. : Dr. N.P.Mathur
Serial No : 33505

Age : 30 Yrs.
Sex : Male
Date : 26/11/2022

BUN / CREATININE RATIO

TEST	RESULT	NORMAL VALUE
Bun / Creatinine Ratio	26.3	12 - 28 mg/dl

THANKS FOR REFERING CASE.

[TECHNICIAN]

DR. S. K. LODHA MD. [Patho.]
[PATHOLOGIST]



NOT VALID FOR MLC

• 24 घण्टे आपात सुविधा • रविवार को अस्पताल खुला रहता है।



LOK SEWA HOSPITAL & MEDICAL RESEARCH CENTRE

Sector-B, Kamla Nehru Nagar-1, Jodhpur-342009
Tel.: 0291-2752601, Fax : 2752603
E-mail : hospitalloksewa@gmail.com

Pt Name : Devesh Soni
Ref By. : Dr. N.P.Mathur
Serial No : 33505

Age : 30 Yrs.
Sex : Male
Date : 26/11/2022

HAEMATOLOGY EXAMINATION REPORT

BLOOD GROUP (ABO) "B"
(RH) POSITIVE

THANKS FOR REFERING CASE.

[TECHNICIAN]

DR. S. K. LODHA MD. [Patho.]
[PATHOLOGIST]



NOT VALID FOR MLC

• 24 घण्टे आपात सुविधा • रविवार को अस्पताल खुला रहता है।



LOK SEWA HOSPITAL & MEDICAL RESEARCH CENTRE

Sector-B, Kamla Nehru Nagar-1, Jodhpur-342009
Tel.: 0291-2752601, Fax : 2752603
E-mail : hospitalloksewa@gmail.com

Pt Name : Devesh Soni
Ref By. : Dr. N.P.Mathur
Serial No : 33505

Age : 30 Yrs.
Sex : Male
Date : 26/11/2022

THYROID Function Test

Methodology & Other Information

Method : Chemiluminescence
Type of Specimen : Serum

Investigation	Result	Biological Reference
T3	1.89 ng/ml	0.5-2.0 ng/ml
T4	6.38 ug/dl	4.4-11.5 ug/dl
TSH	2.72 uIU/ml	0.35 - 5.50 uIU/ml

Biological reference range:

Children:

1-2 days 3.20-34.6 uIU/ml

3-4 days 0.70-15.4 uIU/ml

15 days-5month 1.70-9.10 uIU/ml

6 months-20 years 0.70-6.40 uIU/ml

Pregnancy

1st Trimester : 0.30 -- 4.50

2nd Trimester : 0.50 -- 4.60

3rd Trimester : 0.60 -- 5.20

Clinical Information:

Primary malfunction of the thyroid gland may result in excessive(hyper)or low (hypo) release of T3 or T4 . In additional, as TSH directly affect thyroid function, malfunction of the pituitary or the hypothalamus influences the thyroid gland activity . Disease in any portion of the thyroid-pituitary-hypothalamus system may influence thelevel of T3 or T4 in the blood, in Primary hypothyroidism , TSH levels are significantly elevated, while in secondary and tertiary Hypothyroidism , TSH levels may be low. In addition, In Euthyroid sick Syndrom, Multiple alterations in serum thyroid function test findings have been recognized.

THANKS FOR REFERING CASE.

[TECHNICIAN]

DR. S. K. LODHA MD. [Patho.]
[PATHOLOGIST]



NOT VALID FOR MLC

• 24 घण्टे आपात सुविधा • रविवार को अस्पताल खुला रहता है।



LOK SEWA HOSPITAL & MEDICAL RESEARCH CENTRE

Sector-B, Kamla Nehru Nagar-1, Jodhpur-342009
Tel.: 0291-2752601, Fax : 2752603
E-mail : hospitalloksewa@gmail.com

Pt Name : Devesh Soni
Ref By. : Dr. N.P.Mathur
Serial No : 33505

Age : 30 Yrs.
Sex : Male
Date : 26/11/2022

HbA1C EXAMINATION REPORT

TEST	RESULT
HbA1C :-	5.2 %
eAG :-	000.0 mg/dl

NORMAL REFERENCE VALUE

NORMAL	:- 4.8 %	- 5.9 %
PREDIABETIC	:- 6.0 %	- 6.4 %
GOOD CONTROL	:- 6.5 %	- 7.2 %
FAIR CONTROL	:- 7.3 %	- 7.8 %
POOR CONTROL	:- > 7.9 %	

THANKS FOR REFERING CASE.

[TECHNICIAN]

DR. S. K. LODHA MD. [Patho.]
[PATHOLOGIST]





LOK SEWA HOSPITAL & MEDICAL RESEARCH CENTRE

Sector-B, Kamla Nehru Nagar-1, Jodhpur-342009
Tel.: 0291-2752601, Fax : 2752603
E-mail : hospitaloksewa@gmail.com

Pt Name : Devesh Soni
Ref By. : Dr. N.P.Mathur
Serial No : 33505

Age : 30 Yrs.
Sex : Male
Date : 26/11/2022

URINE EXAMINATION REPORT

Test	Result(s)
PHYSICAL	
COLOUR	PALE
APPEARANCE	CLEAR
CHEMICAL	
REACTION pH	5.0
SPECIFIC GRAVITY	1.010
ALBUMIN	NIL
SUGAR - (F)	NIL
MICROSCOPIC	
PUS CELLS	0-1 /HPF
RED BLOOD CELLS	NIL
EPITHELIAL CELLS	0-2 /HPF
CASTS	Nil
CRYSTALS	Nil
BACTERIA	Nil

THANKS FOR REFERING CASE.

[TECHNICIAN]

DR. S. K. LODHA MD. [Patho.]
[PATHOLOGIST]





LOK SEWA HOSPITAL & MEDICAL RESEARCH CENTRE

Sector-B, Kamla Nehru Nagar-1, Jodhpur-342009
Tel.: 0291-2752601, Fax : 2752603
E-mail : hospitalloksewa@gmail.com

REG NO.: - R
NAME: - Mr Devesh Soni
CONS.DR.: N.P.Mathur

AGE: - F DATE :- 26.11.2022
PART OF X-RAY: - CHEST

X-RAY CHEST (P.A. VIEW)

- Trachea is centrally placed.
- Cardiac shadow normal in size.
- Both lung fields are clear.
- Both C. P. angles are clear.
- Soft tissue shadow and bony cage are normal.
- Normal B. V. marking present in both lung fields.

Impression: - Normal study.

(RADIOLOGIST)







LOK SEWA HOSPITAL & MEDICAL RESEARCH CENTRE

Sector-B, Kamla Nehru Nagar-1, Jodhpur-342009

Tel. : 0291-2752601, Fax : 2752603

E-mail : hospitalloksewa@gmail.com

Rec. No. : 33505
Name : Mr. Devesh Soni
Ref. by Dr. : N.P.Mathur

Date : 26.11.2022
Age : 30 Male

ABDOMINAL SONOGRAPHY (MALE)

LIVER –

LIVER IS NORMAL IN SHAPE AND SIZE WITH NORMAL IN ECHOTEXTURE. NO FOCAL DESTRUCTION OR MASS IS PRESENT, NO I.H.B.D. DILATATION IS PRESENT. HEPATIC AND PORTAL VEINS NORMAL. DIAPHRAGM SHOWS NORMAL.

GALL BLADDER –

GALL BLADDER IS NORMAL IN SHAPE AND SIZE WITH NORMAL ECHOTEXTURE. C.B.D. IS NORMAL.

PANCREAS –

PANCREAS IS NORMAL IN SHAPE AND SIZE WITH NORMAL ECHOTEXTURE. NO FOCAL MASS SEEN.

KIDNEYS –

RT. KIDNEY IS NORMAL IN SHAPE AND SIZE WITH NORMAL ECHOTEXTURE. CORTICOMEDULLARY DIFFRENTATION IS GOOD. NO STONE / MASS OR CALYCEAL DILATATION IS SEEN.
RT. KIDNEY SIZE IS 9.9 x 4.4 CMS.

LT. KIDNEY IS NORMAL IN SHAPE AND SIZE WITH NORMAL ECHOTEXTURE. CORTICOMEDULLARY DIFFRNTATION IS GOOD. NO STONE / MASS OR CALYCEAL DILATATION IS SEEN.
LT. KIDNEY SIZE IS 9.3 x 4.3 CMS.

SPLEEN –

SPLEEN IS NORMAL IN SHAPE AND SIZE WITH NORMAL ECHOTEXTURE. NO FOCAL MASS SEEN.



LOK SEWA HOSPITAL & MEDICAL RESEARCH CENTRE

Sector-B, Kamla Nehru Nagar-1, Jodhpur-342009

Tel. : 0291-2752601, Fax : 2752603

E-mail : hospitalloksewa@gmail.com

(2)

Pt. Name : Devesh Soni Age : 30 Yrs. Date : 26.11.2022

NODES –

NO PARA AORTIC NODAL ENLARGMENT IS SEEN.
NO ASCITES.

URINARY BLADDER -

URINARY BLADDER IS WELL DISTANDED. WALL THICKNESS IS
NORMAL. NO STONE OR MASS IS PRESENT.

PROSTATE –

PROSTATE IS NORMAL IN SHAPE AND SIZE WITH NORMAL
ECHOTEXTURE.

IMPRESSION -

- LIVER, SPLEEN, PANCREAS, GALL BLADDER AND
BOTH KIDNEYS ARE NORMAL.
- NO ASCITYES. NO PARA AORTIC LYMPHEDENOPATHY.
- URINARY BLADDER AND PROSTATE ARE NORMAL.

SONOLOGIST

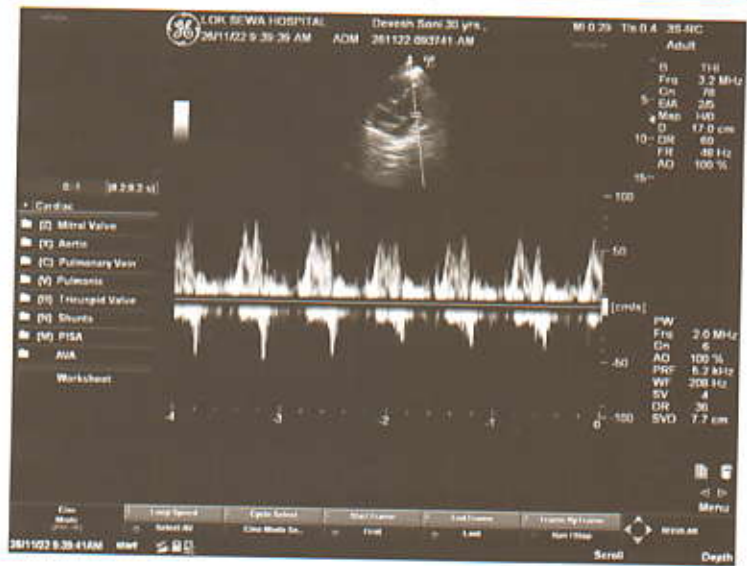
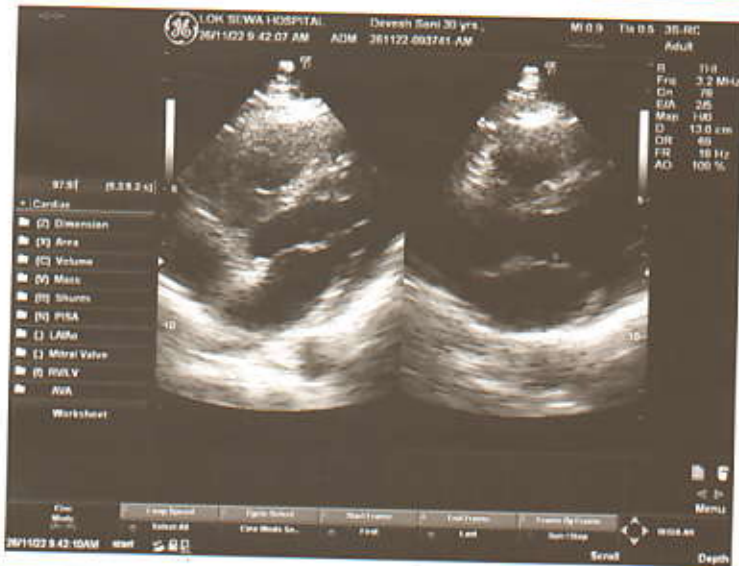
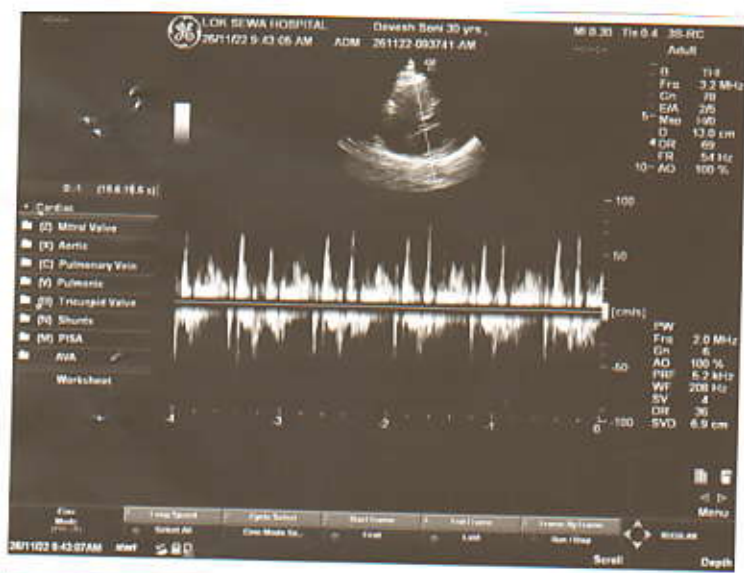



LOK SEWA HOSPITAL & MEDICAL RESEARCH CENTRE

Sector-B, Kamla Nehru Nagar-1, Jodhpur-342009

Tel. : 0291-2752601, Fax : 2752603

E-mail : hospitalloksewa@gmail.com

Name : Mr. Devesh Soni
Cons. Dr. : N.P.Mathur

Age: 30 yrs
Date : 26.11.2022

Echocardiography & Color Doppler Observation on M Mode and 2 D Echocardiography

	ED	ES		mm.
IVS (mm)	11	-	Aorta Root Diameter	32
LVID (mm)	44	25	LA Diameter	34
LVPWD	11	-	AV cusp sep.	19
LV Vol (ml)	-	-	LA / Ao	-
EF=	65 %		Fract Shortening(FS)	40.00 %

Right Atrium :

Right Ventricle :

2 – D Study of Left and Right ventricle :

Both Ventricles are of normal Dimensions.

No regional wall motion abnormality seen.

2 D EF = 65 %

No e / o pericardial effusion seen.

Pulmonary Artery Pressure :

RAP + Trans TR PG = < 25 mm Hg



LOK SEWA HOSPITAL & MEDICAL RESEARCH CENTRE

Sector-B, Kamla Nehru Nagar-1, Jodhpur-342009

Tel. : 0291-2752601, Fax : 2752603

E-mail : hospitalloksewa@gmail.com

Doppler Study Continuous and Pulse wave Doppler

Valve	Peak Velocity m m/ Sec.	Max P.G. mm Hg	Regurgitation	Appearance
Mitral	84	3.6	No	Normal Thickness
Aortic	112	5.2	No	Normal Thickness
Tricuspid	72	2.1	No	Normal Thickness
Pulmonary	102	4.4	No	Normal Thickness

No e / o Intra or extra cardiac shunt noted.

IMPRESSION :

Normal study

Cardiac chambers and Valves are normal.

No RWMA at rest.

Normal biventricular contractility.

Normal LV systolic and diastolic function. 2D EF = 65 %

Intact septae.

No e / o PHT

No mass, clot or pericardial disease.

Signature



LOK SEWA HOSPITAL

& Medical Research Centre

SECTOR - B, KAMLA NEHRU NAGAR EXTN.-I,
JODHPUR - 342 009

Phone : 2752601
Fax : 2752603

ELECTROCARDIOGRAM

Shri/Smt. Devesh Singh

Age _____ Sex _____ Const. Dr. _____

O.P.D./Bed No. _____ Dated 26/11/22

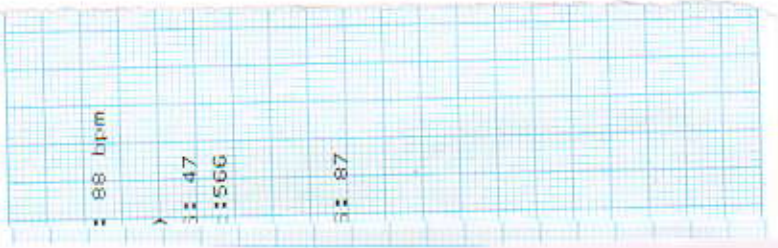

E.C.G. REPORT

1. Rate 100bpm
2. Rhythm Sinus Rhythm
3. Mechanism SR
4. Extrasystoles
5. P. Wave
6. PR-interval
7. QRS Complex
8. ST Segment
9. T. Waves
10. Others
11. Remarks

Normal Sinus Rhythm

(DR. LOK SEWA)
DR. NAMIT MATHUR
 M.B., B.S., D.M.S., P.G.D.C.M., CCEBDM
 PRACTICIAN & CARDIOLOGIST
 & MEDICAL RES. CENTRE
 B-KAMLANEHRUNAGAR, JODHPUR-342 009

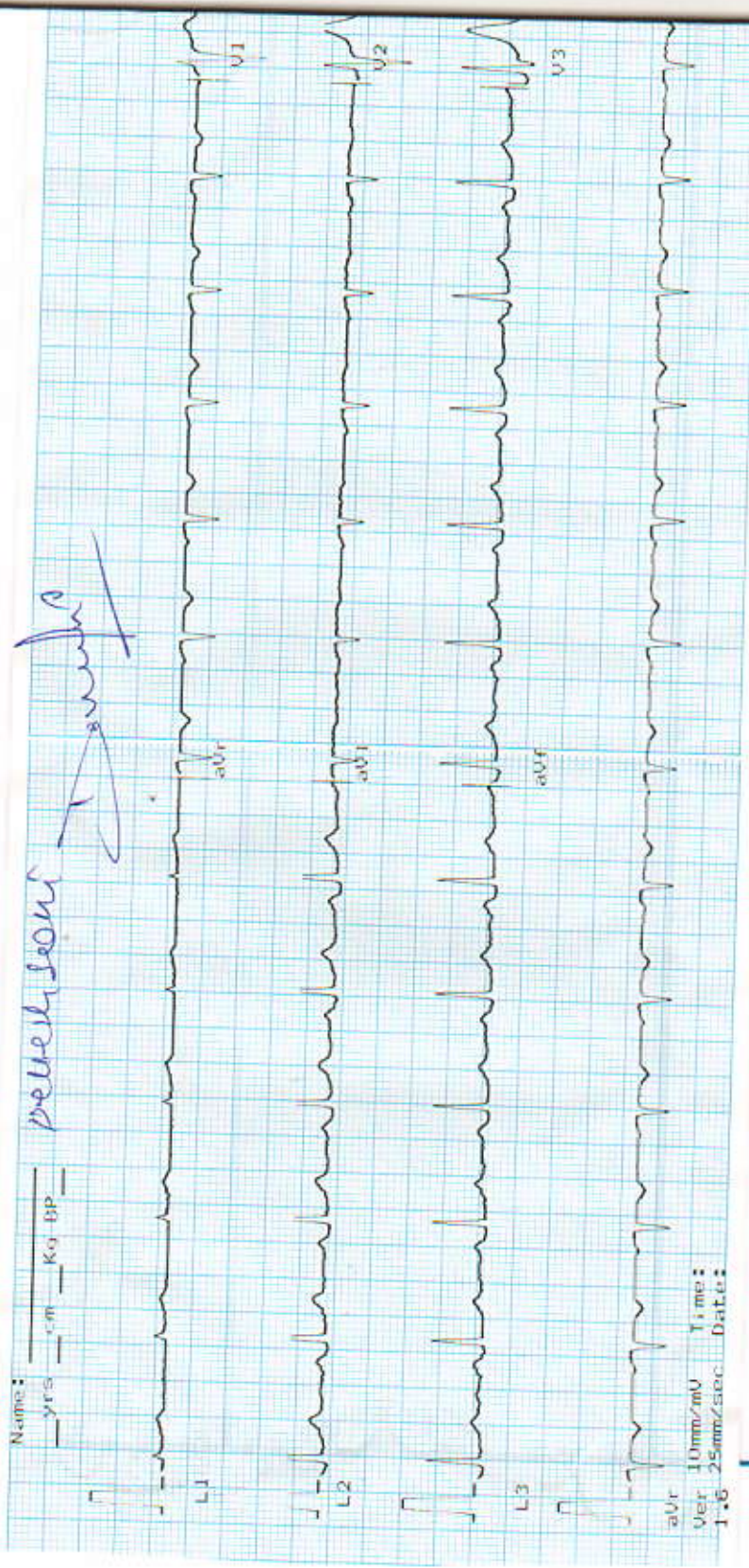

Name: _____
yrs _____ cm _____ Kg _____ Bp _____

petreli sonu *[Signature]*

aVr 10mm/mV Time: _____
Ver 1.6 25mm/sec Date: _____

Heart Rate

INTERVAL (ms)

PR: 127 QR

QT: 452 QT

AXIS (deg)

P: -85 QR

T: 74

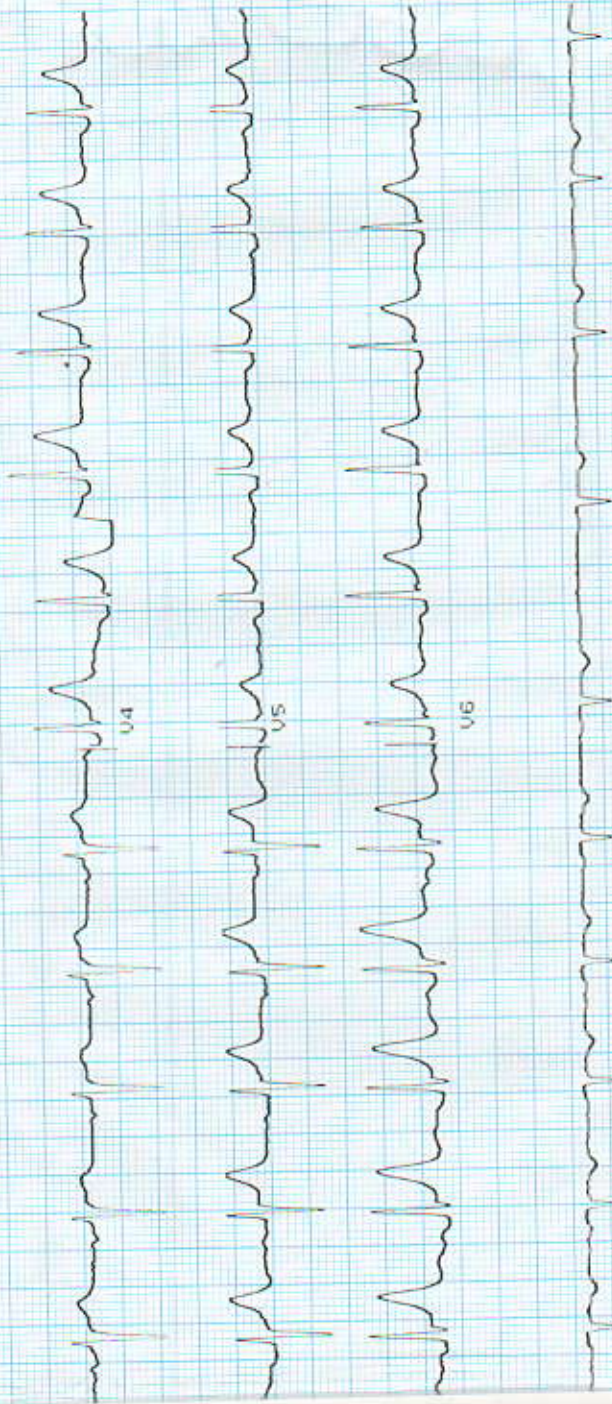

ARROW CE