

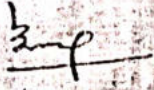

(11) B0B

आयकर विभाग INCOME TAX DEPARTMENT		भारत सरकार GOVT. OF INDIA
BAIJOO PRASAD MATHURA MAHATO 05/06/1982 Permanent Account Number AMUPP6119R		
 Signature		

ID: 841

BALOO PRASAD
Male 40Years

22-07-2023 11:11:06 AM

HR : 66 bpm
 P : 103 ms
 PR : 153 ms
 QRS : 83 ms
 QT/QTc : 368/387 ms
 P/QRS/T : 53/34/17 °
 RV5/SV1 : 1.403/0.500 mV

Diagnosis Information:
 Sinus Rhythm
 Normal ECG

Ref-Phys. :
 Report Confirmed by:

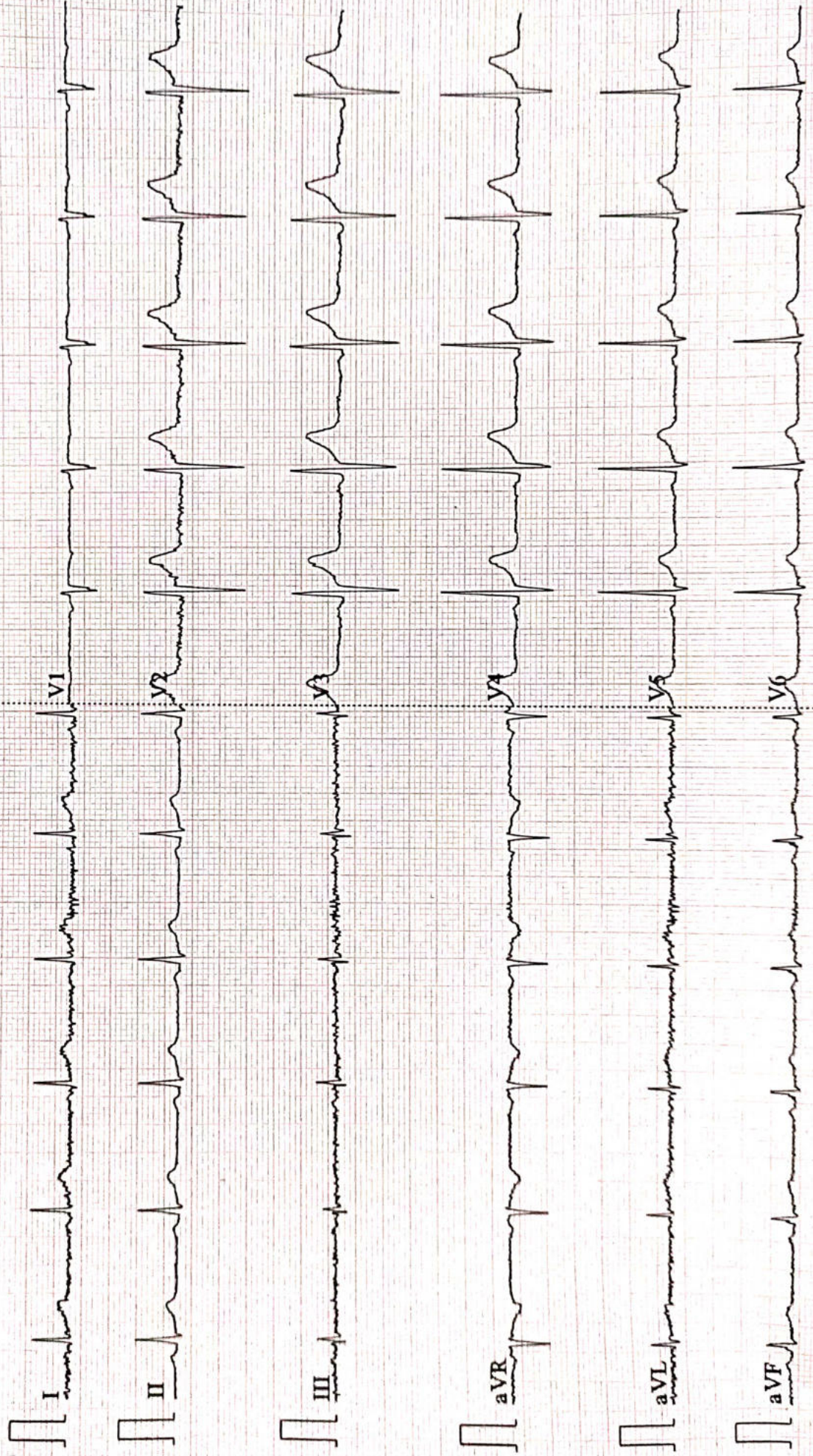



Name :- BAIJOO PRASAD
Pt's ID :- 18/40187
Refd by :- Corp.

Age/Sex:-41 Yrs/M
Date :-22/07/23

Thanks for referral.

REPORT OF USG OF WHOLE ABDOMEN

- Liver** :- Normal in size (13.9cm) with normal echotexture. No focal or diffuse lesion is seen. IHBR are not dilated. PV is normal in course and calibre with echofree lumen.
- G. Bladder** :- It is normal in shape, size & position. It is echofree & shows no evidence of calculus, mass or sludge.
- CBD** :- It is normal in calibre & is echofree.
- Pancreas** :- Normal in shape, size & echotexture. No evidence of parenchymal / ductal calcification is seen. No definite peripancreatic collection is seen.
- Spleen** :- Normal in size (10.1cm) with normal echotexture. No focal lesion is seen. No evidence of varices is noticed.
- Kidneys** :- Both kidneys are normal in shape, size & position. Sinus as well as cortical echoes are normal. No evidence of calculus, space occupying lesion or hydronephrosis is seen.
Right Kidney measures 8.8cm and Left Kidney measures 9.7cm.
- Ureters** :- Ureters are normal.
- U. Bladder** :- It is echofree. No evidence of calculus, mass or diverticulum is seen.
- Prostate** :- Normal in size (11.8cc) & normal echotexture.
- Others** :- No ascites or abdominal adenopathy is seen.
No free subphrenic / basal pleural space collection is seen.

IMPRESSION:- *Normal Scan.*

Dr. U. Kumar
MBBS, MD(Radio-Diagnosis)
Consultant Radiologist



ISO 9001 : 2015
AAROGYAM DIAGNOSTICS
 (A UNIT OF CULPAM HEALTH CARE PVT. LTD.)

F- 41, P.C. Colony, Opp. Madhuban Complex,
 Near Malahi Pakari Chowk, Kankarbagh, Patna – 20
 9264278360, 9065875700, 8789391403
 info@aarogyamdiagnostics.com
 www.aarogyamdiagnostics.com

Date 22/07/2023	Srl No. 18	Patient Id 2307220018
Name Mr. BAIJOO PRASAD	Age 41 Yrs.	Sex M
Ref. By Dr.BOB		

Test Name	Value	Unit	Normal Value
BOB			
HB A1C	5.2	%	

EXPECTED VALUES :-

Metabolically healthy patients	=	4.8 - 5.5 % HbA1C
Good Control	=	5.5 - 6.8 % HbA1C
Fair Control	=	6.8-8.2 % HbA1C
Poor Control	=	>8.2 % HbA1C

REMARKS:-

In vitro quantitative determination of **HbA1C** in whole blood is utilized in long term monitoring of glycemia

The **HbA1C** level correlates with the mean glucose concentration prevailing in the course of the patient's recent history (approx - 6-8 weeks) and therefore provides much more reliable information for glycemia monitoring than do determinations of blood glucose or urinary glucose.

It is recommended that the determination of **HbA1C** be performed at intervals of 4-6 weeks during Diabetes Mellitus therapy.

Results of **HbA1C** should be assessed in conjunction with the patient's medical history, clinical examinations and other findings.

**** End Of Report ****

Dr.R.B.RAMAN
MBBS, MD
CONSULTANT PATHOLOGIST



ISO 9001 : 2015

AAROGYAM DIAGNOSTICS

(A UNIT OF CULPAM HEALTH CARE PVT. LTD.)

F- 41, P.C. Colony, Opp. Madhuban Complex,
Near Malahi Pakari Chowk, Kankarbagh, Patna – 20

9264278360, 9065875700, 8789391403

info@aarogyamdiagnostics.com

www.aarogyamdiagnostics.com

Date	22/07/2023	Srl No.	18	Patient Id	2307220018
Name	Mr. BAIJOO PRASAD	Age	41 Yrs.	Sex	M
Ref. By	Dr.BOB				

Test Name	Value	Unit	Normal Value
COMPLETE BLOOD COUNT (CBC)			
HAEMOGLOBIN (Hb)	11.6	gm/dl	13.5 - 18.0
TOTAL LEUCOCYTE COUNT (TLC)	6,100	/cumm	4000 - 11000
DIFFERENTIAL LEUCOCYTE COUNT (DLC)			
NEUTROPHIL	65	%	40 - 75
LYMPHOCYTE	30	%	20 - 45
EOSINOPHIL	02	%	01 - 06
MONOCYTE	03	%	02 - 10
BASOPHIL	00	%	0 - 0
ESR (WESTEGREN' s METHOD)	10	mm/1st hr.	0 - 15
R B C COUNT	4.89	Millions/cmm	4.5 - 5.5
P.C.V / HAEMATOCRIT	40.2	%	40 - 54
M C V	82.21	fl.	80 - 100
M C H	23.72	Picogram	27.0 - 31.0
M C H C	28.9	gm/dl	33 - 37
PLATELET COUNT	3.16	Lakh/cmm	1.50 - 4.00
BLOOD GROUP ABO	"AB"		
RH TYPING	POSITIVE		
BLOOD SUGAR FASTING	86.8	mg/dl	70 - 110
SERUM CREATININE	0.76	mg%	0.7 - 1.4
BLOOD UREA	24.2	mg /dl	15.0 - 45.0
SERUM URIC ACID	5.6	mg%	3.4 - 7.0
<u>LIVER FUNCTION TEST (LFT)</u>			



ISO 9001 : 2015

AAROGYAM DIAGNOSTICS

(A UNIT OF CULPAM HEALTH CARE PVT. LTD.)

F- 41, P.C. Colony, Opp. Madhuban Complex,
Near Malahi Pakari Chowk, Kankarbagh, Patna – 20

9264278360, 9065875700, 8789391403

info@aarogyamdiagnostics.com

www.aarogyamdiagnostics.com

Date	22/07/2023	Srl No.	18	Patient Id	2307220018
Name	Mr. BAIJOO PRASAD	Age	41 Yrs.	Sex	M
Ref. By	Dr.BOB				

Test Name	Value	Unit	Normal Value
BILIRUBIN TOTAL	0.63	mg/dl	0 - 1.0
CONJUGATED (D. Bilirubin)	0.19	mg/dl	0.00 - 0.40
UNCONJUGATED (I.D.Bilirubin)	0.44	mg/dl	0.00 - 0.70
TOTAL PROTEIN	7.2	gm/dl	6.6 - 8.3
ALBUMIN	4.2	gm/dl	3.4 - 5.2
GLOBULIN	3	gm/dl	2.3 - 3.5
A/G RATIO	1.4		
SGOT	23.1	IU/L	5 - 40
SGPT	29.9	IU/L	5.0 - 55.0
ALKALINE PHOSPHATASE IFCC Method	109.2	U/L	40.0 - 130.0
GAMMA GT	52.3	IU/L	8.0 - 71.0

LFT INTERPRET**LIPID PROFILE**

TRIGLYCERIDES	107.2	mg/dL	25.0 - 165.0
TOTAL CHOLESTEROL	172.1	mg/dL	29.0 - 199.0
H D L CHOLESTEROL DIRECT	63.2	mg/dL	35.1 - 88.0
V L D L	21.44	mg/dL	4.7 - 22.1
L D L CHOLESTEROL DIRECT	87.46	mg/dL	63.0 - 129.0
TOTAL CHOLESTEROL/HDL RATIO	2.723		0.0 - 4.97
LDL / HDL CHOLESTEROL RATIO	1.384		0.00 - 3.55
THYROID PROFILE			
QUANTITY	10	ml.	



ISO 9001 : 2015
AAROGYAM DIAGNOSTICS
 (A UNIT OF CULPAM HEALTH CARE PVT. LTD.)

F- 41, P.C. Colony, Opp. Madhuban Complex,
 Near Malahi Pakari Chowk, Kankarbagh, Patna – 20
 9264278360, 9065875700, 8789391403
 info@aarogyamdiagnostics.com
 www.aarogyamdiagnostics.com

Date	22/07/2023	Srl No.	18	Patient Id	2307220018
Name	Mr. BAIJOO PRASAD	Age	41 Yrs.	Sex	M
Ref. By	Dr.BOB				

Test Name	Value	Unit	Normal Value
COLOUR	PALE YELLOW		
TRANSPARENCY	CLEAR		
SPECIFIC GRAVITY	1.015		
PH	6.0		
ALBUMIN	NIL		
SUGAR	NIL		

MICROSCOPIC EXAMINATION

PUS CELLS	1-2	/HPF
RBC'S	NIL	/HPF
CASTS	NIL	
CRYSTALS	NIL	
EPITHELIAL CELLS	1-2	/HPF
BACTERIA	NIL	
OTHERS	NIL	

Assay performed on enhanced chemi lumenescence system (Centaur-Siemens)

Serum T3,T4 & TSH measurements form the three components of Thyroid screening panel, useful in diagnosing various disorders of Thyroid gland function.

1. Primary hypothyroidism is accompanied by depressed serum T3 and T4 values and elevated serum TSH level.
2. Primary hyperthyroidism is accompanied by elevated serum T3 and T4 levels along with depressed TSH values.
3. Normal T4 levels are accompanied by increased T3 in patients with T3 thyrotoxicosis.



ISO 9001 : 2015

AAROGYAM DIAGNOSTICS

(A UNIT OF CULPAM HEALTH CARE PVT. LTD.)

F- 41, P.C. Colony, Opp. Madhuban Complex,
Near Malahi Pakari Chowk, Kankarbagh, Patna – 20

9264278360, 9065875700, 8789391403

info@aarogyamdiagnostics.com

www.aarogyamdiagnostics.com

Date 22/07/2023	Srl No. 18	Patient Id 2307220018
Name Mr. BAIJOO PRASAD	Age 41 Yrs.	Sex M
Ref. By Dr.BOB		

Test Name	Value	Unit	Normal Value
4. Slightly elevated T3 levels may be found in pregnancy and estrogen therapy, while depressed levels may be encountered in severe illness, renal failure and during therapy with drugs like propranolol and propyl thiouracil.			
5. Although elevated TSH levels are nearly always indicative of primary hypothyroidism, and may be seen in secondary thyrotoxicosis.			

**** End Of Report ****

Dr.R.B.RAMAN
MBBS, MD
CONSULTANT PATHOLOGIST



MC-2024

Lab Facility : Unipath House, Besides Sahjanand College, Opp. Kamdhenu Complex, Panjarapole, Ambawadi, Ahmedabad-380015 Gujarat
Phone: +91-79-49006800 | WhatsApp: 6356005900 | Email: info@unipath.in | Website: www.unipath.in
Regd. Of ce : 5th Floor, Doctor House, Nr. Parimal Garden, Ahmedabad-380006 Gujarat
CIN: UB5195GJ2009PLC057059



30704100432

TEST REPORT

Reg.No : 30704100432	Reg.Date : 23-Jul-2023 18:11	Collection : 23-Jul-2023 18:11
Name : BAIJOO PRASAD		Received : 23-Jul-2023 18:11
Age : 40 Years	Sex : Male	Report : 23-Jul-2023 19:47
Referred By : AAROGYAM DIAGNOSTICS @ PATNA		Dispatch : 23-Jul-2023 20:08
Referral Dr : □	Status : Final	Location : 41 - PATNA

Test Name	Results	Units	Bio. Ref. Interval
THYROID FUNCTION TEST			
T3 (triiodothyronine)	0.83	ng/mL	0.6 - 1.52
T4 (Thyroxine) <small>CMI/A</small>	L 4.16	µg/dL	5.5 - 11.0
TSH (ultra sensitive) <small>CMI/A</small>	H > 100.0000	µIU/mL	0.35 - 4.94

Sample Type: Serum

Comments:

Thyroid stimulating hormone (TSH) is synthesized and secreted by the anterior pituitary in response to a negative feedback mechanism involving concentrations of FT3 (free T3) and FT4 (free T4). Additionally, the hypothalamic tripeptide, thyrotropin-releasing hormone (TRH), directly stimulates TSH production. TSH stimulates thyroid cell production and hypertrophy, also stimulate the thyroid gland to synthesize and secrete T3 and T4. Quantification of TSH is significant to differentiate primary (thyroid) from secondary (pituitary) and tertiary (hypothalamus) hypothyroidism. In primary hypothyroidism, TSH levels are significantly elevated, while in secondary and tertiary hypothyroidism, TSH levels are low.

TSH levels During Pregnancy :

- First Trimester : 0.1 to 2.5 µIU/mL
- Second Trimester : 0.2 to 3.0 µIU/mL
- Third trimester : 0.3 to 3.0 µIU/mL

Reference : Carl A.Burtis,Edward R.Ashwood,David E.Bruns. Tietz Textbook of Clinical Chemistry and Molecular Diagnostics. 5th Edition. Philadelphia: WB Saunders,2012:2170

----- End Of Report -----

Dr. Avani Patel

M.D. Biochemistry

Reg No.- G-34103

AAROGYAM DIAGNOSTICS
PATNA

Report



(GEM212170906)(R)Kardic by Allengers

2140 / MR. BAIJOO PRASAD / 40 Yrs / M / 172 Cms / 71 Kg Date: 22-Jul-2023 Technician : ARUN

Stage	Time	Duration	Belt Speed (mph)	Elevation	METs	Rate	% THR Achieved	BP	RPP	PVC	Comments
Supine	00:03	0:01	00.0	00.0	01.0	80	44 %	120/80	096	00	
Standing	00:11	0:01	00.0	00.0	01.0	82	46 %	120/80	098	00	
HV	00:20	0:01	00.0	00.0	01.0	082	46 %	120/80	098	00	
Warm Up	00:29	0:01	01.0	00.0	01.0	083	46 %	120/80	099	00	
ExStart	01:01	0:06	01.7	10.0	01.1	094	52 %	120/80	112	00	
BRUCE/ Stage 1	04:01	3:00	01.7	10.0	04.7	116	64 %	125/85	145	00	
BRUCE/ Stage 2	07:01	3:00	02.5	12.0	07.1	140	78 %	130/90	182	00	
BRUCE/ Stage 3	10:01	3:00	03.4	14.0	10.2	166	92 %	135/95	224	00	
PeakEx	10:07	0:07	01.1	00.0	10.3	169	94 %	135/95	228	00	
Recovery	11:06	1:00	01.1	00.0	04.3	140	78 %	130/90	182	00	
Recovery	12:06	2:00	01.1	00.0	01.0	125	69 %	125/85	156	00	
Recovery	13:29	3:22	01.1	00.0	01.0	120	67 %	120/80	144	00	

Findings :

Exercise Time : 09:07
 Max HR Attained : 174 bpm 97% of Target 180
 Max BP Attained : (Sys) 135/95
 Max WorkLoad Attained : 10.3 Good response to induced stress
 Max ST Dep Lead & Value : V1 & -0.9 mm in Recovery mm
 Test End Reasons : Test Complete

Report :

AAROGYAM DIAGNOSTICS

Supine



2140 / MR. BAIJOO PRASAD / 40 Yrs / M / 172 Cms / 71 Kg / HR : 80

Date: 22-Jul-2023 01:15:31 PM METS: 1.0/ 80 bpm 44% of THR BP: 120/80 mmHg Raw ECG/ BLC On/ Notch On/ HF 0.05 Hz/LF 100 Hz

ExTime: 00:03 0.0 mph, 0.0%

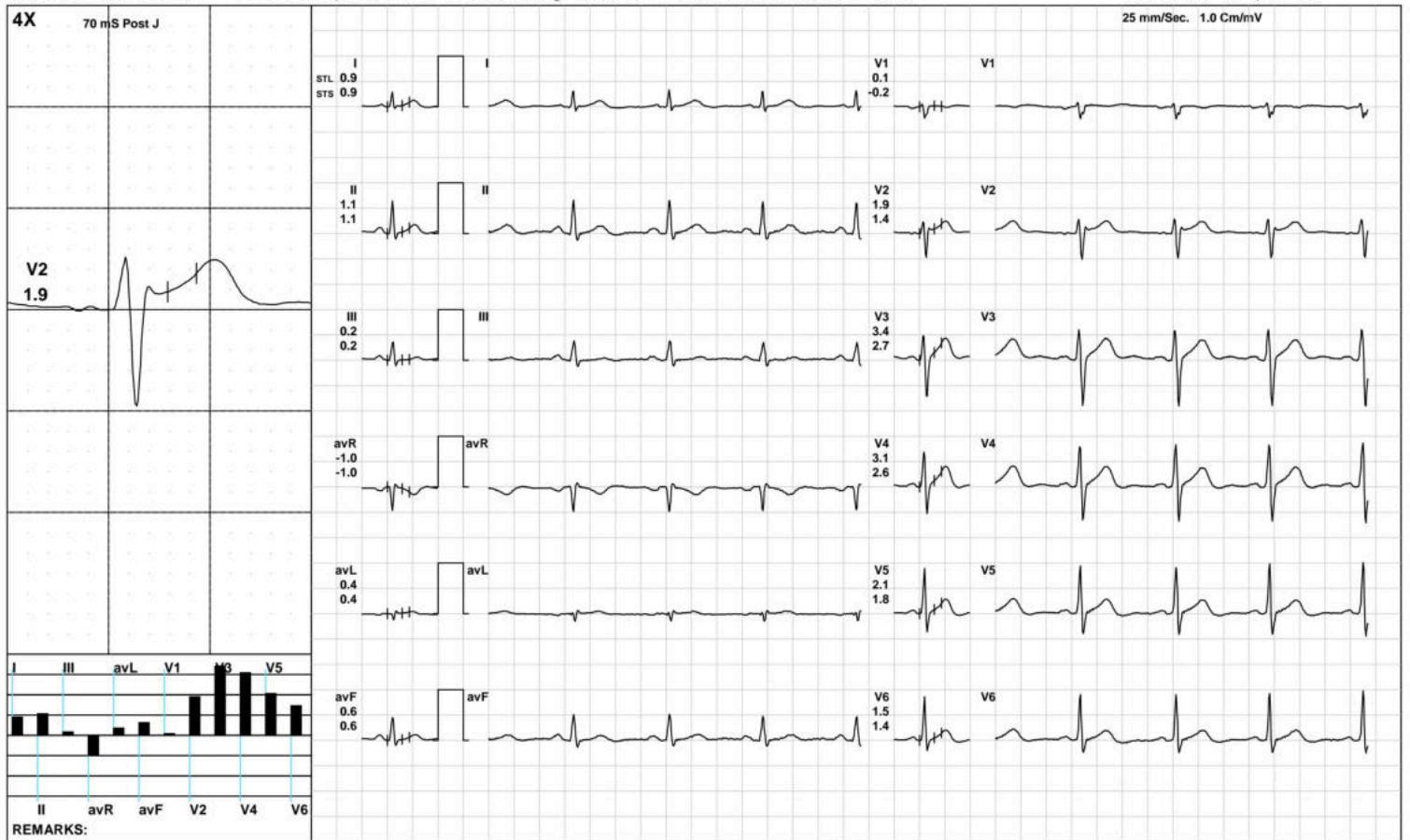

AAROGYAM DIAGNOSTICS

Standing



2140 / MR. BAIJOO PRASAD / 40 Yrs / M / 172 Cms / 71 Kg / HR : 82

Date: 22-Jul-2023 01:15:31 PM METS: 1.0/ 82 bpm 45% of THR BP: 120/80 mmHg Raw ECG/ BLC On/ Notch On/ HF 0.05 Hz/LF 100 Hz

ExTime: 00:11 0.0 mph, 0.0%

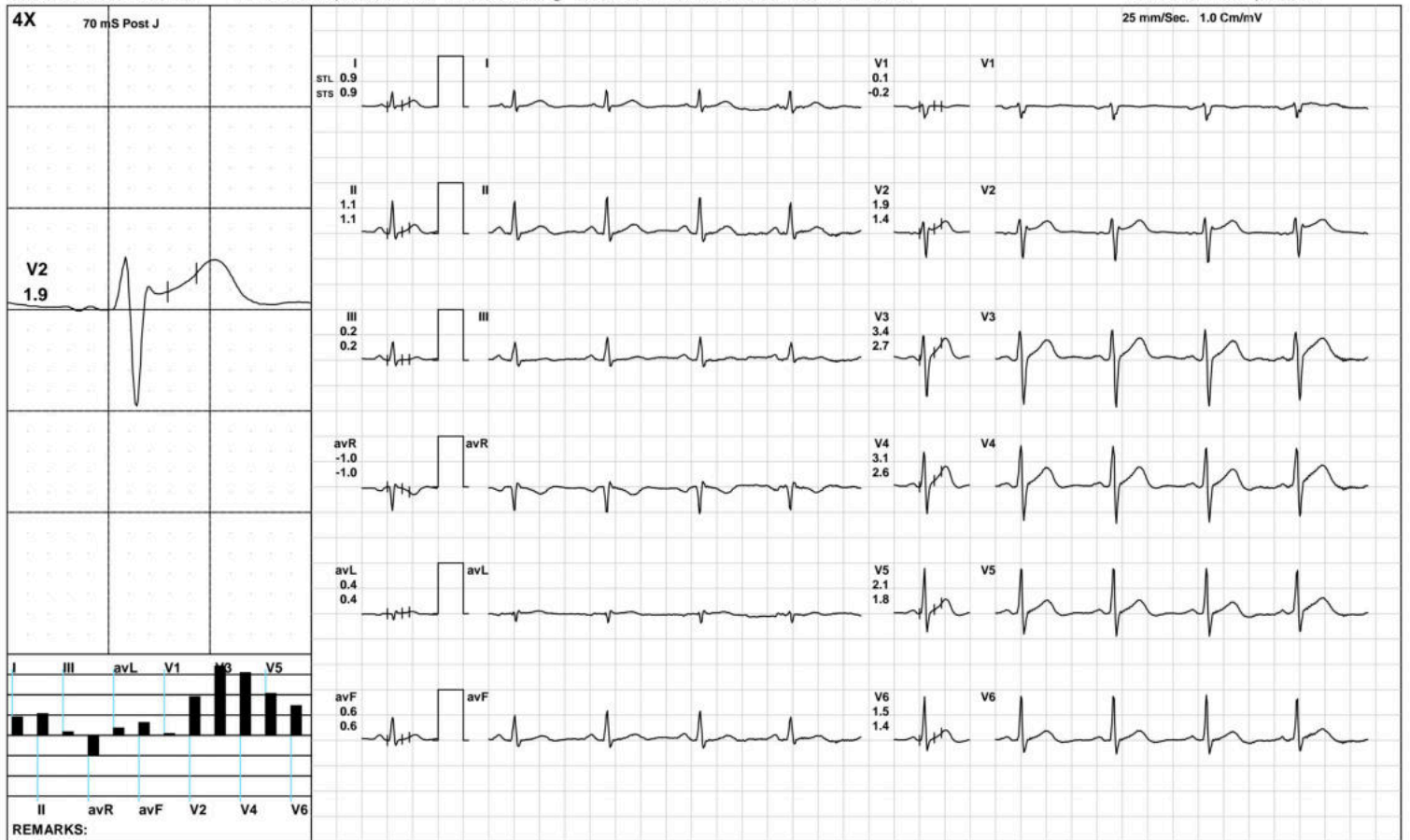

AAROGYAM DIAGNOSTICS

HV



2140 / MR. BAIJOO PRASAD / 40 Yrs / M / 172 Cms / 71 Kg / HR : 82

Date: 22-Jul-2023 01:15:31 PM METS: 1.0/ 82 bpm 45% of THR BP: 120/80 mmHg Raw ECG/ BLC On/ Notch On/ HF 0.05 Hz/LF 100 Hz

ExTime: 00:20 0.0 mph, 0.0%

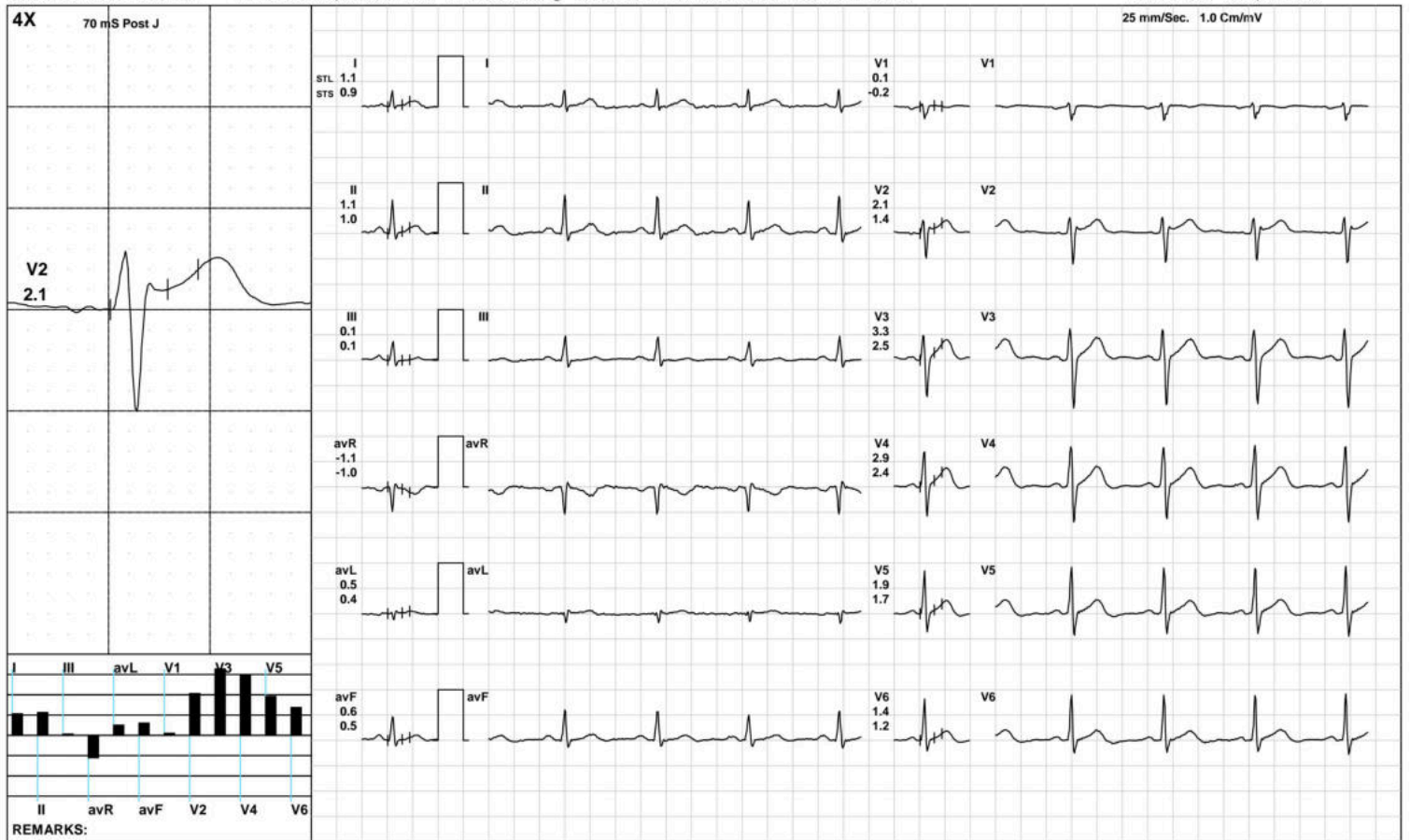

AAROGYAM DIAGNOSTICS

Warm Up



2140 / MR. BAIJOO PRASAD / 40 Yrs / M / 172 Cms / 71 Kg / HR : 83

Date: 22-Jul-2023 01:15:31 PM METS: 1.0/ 83 bpm 46% of THR BP: 120/80 mmHg Raw ECG/ BLC On/ Notch On/ HF 0.05 Hz/LF 100 Hz

ExTime: 00:29 1.0 mph, 0.0%

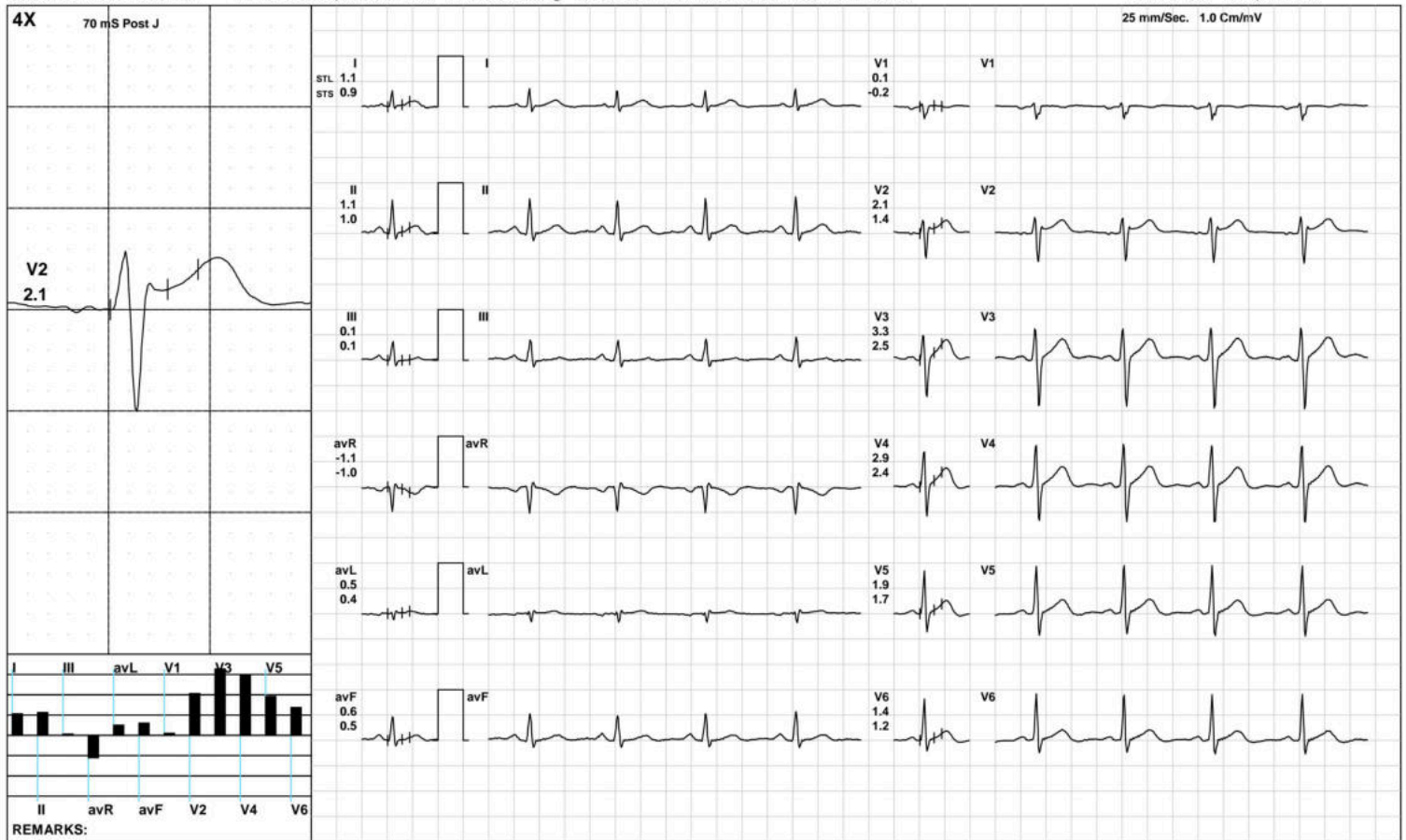

(GEM212170906)(R)Kardic by Allengers

AAROGYAM DIAGNOSTICS

ExStart



2140 / MR. BAIJOO PRASAD / 40 Yrs / M / 172 Cms / 71 Kg / HR : 94

Date: 22-Jul-2023 01:15:31 PM METS: 1.1/ 94 bpm 52% of THR BP: 120/80 mmHg Raw ECG/ BLC On/ Notch On/ HF 0.05 Hz/LF 100 Hz

ExTime: 00:06 1.7 mph, 10.0%

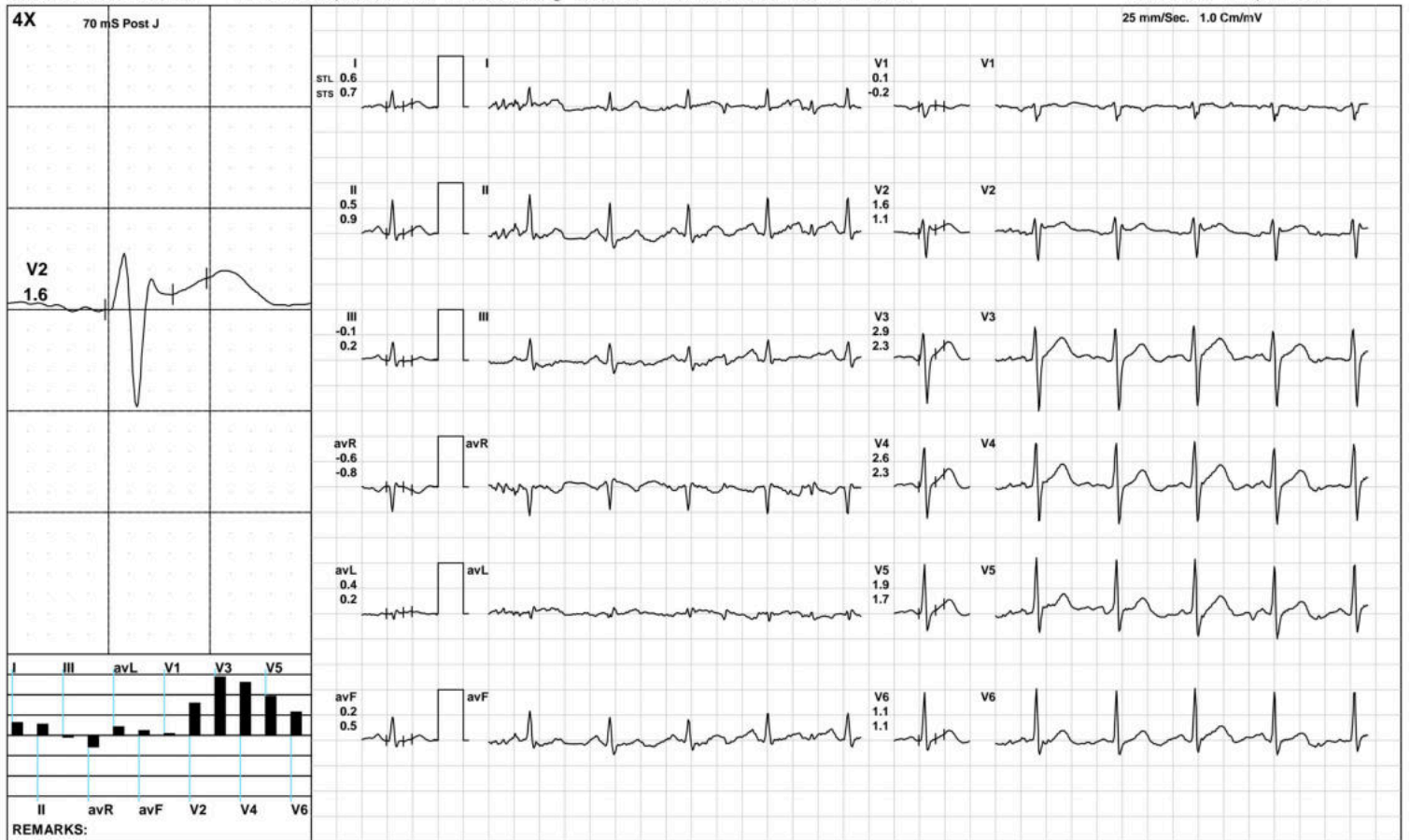

AAROGYAM DIAGNOSTICS

BRUCE: Stage 1(3:00)



2140 / MR. BAIJOO PRASAD / 40 Yrs / M / 172 Cms / 71 Kg / HR : 116

Date: 22-Jul-2023 01:15:31 PM METS: 4.7/ 116 bpm 64% of THR BP: 125/85 mmHg Raw ECG/ BLC On/ Notch On/ HF 0.05 Hz/LF 100 Hz

ExTime: 03:00 1.7 mph, 10.0%

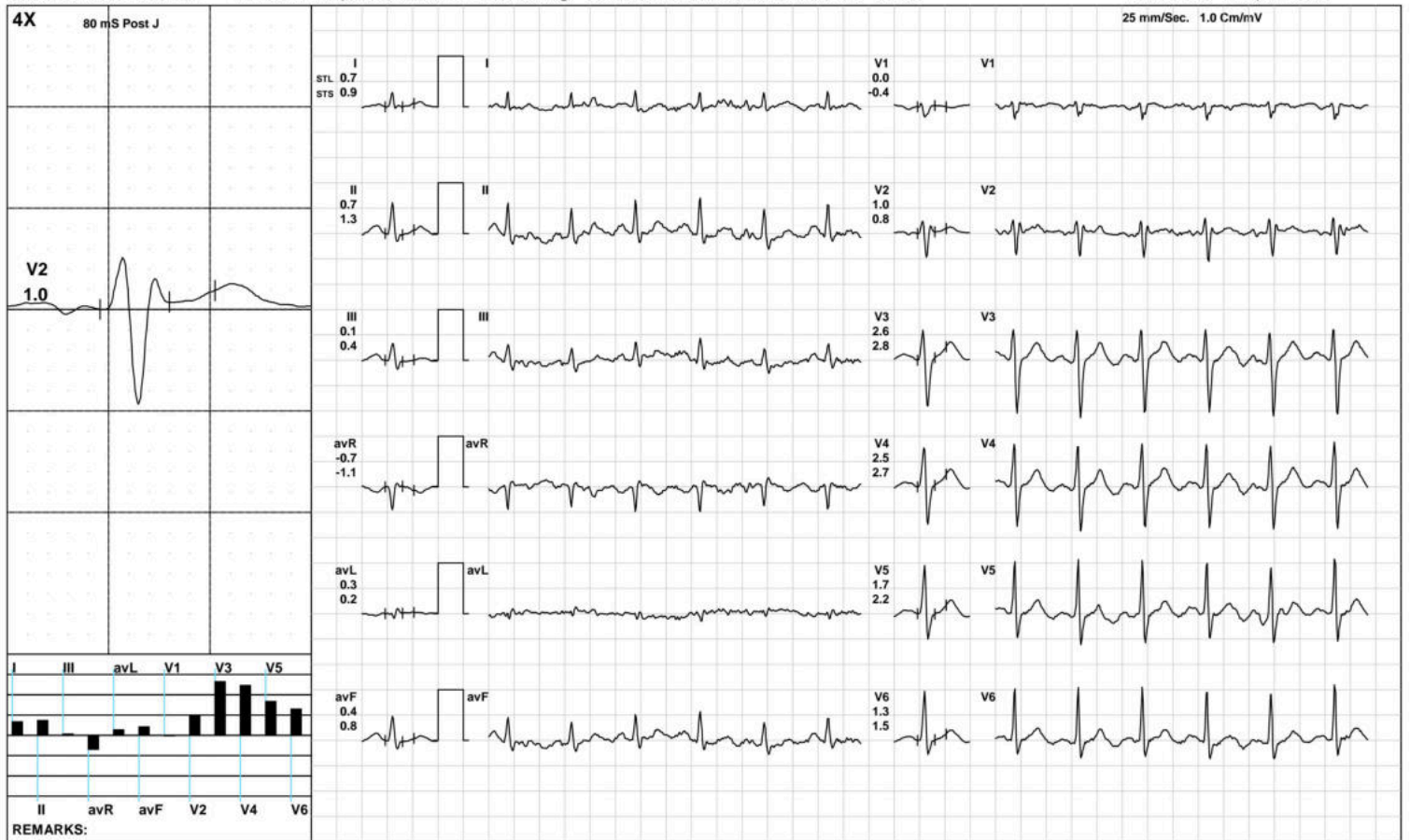

AAROGYAM DIAGNOSTICS

BRUCE: Stage 2(3:00)



2140 / MR. BAIJOO PRASAD / 40 Yrs / M / 172 Cms / 71 Kg / HR : 140

Date: 22-Jul-2023 01:15:31 PM METS: 7.1/ 140 bpm 77% of THR BP: 130/90 mmHg Raw ECG/ BLC On/ Notch On/ HF 0.05 Hz/LF 100 Hz

ExTime: 06:00 2.5 mph, 12.0%

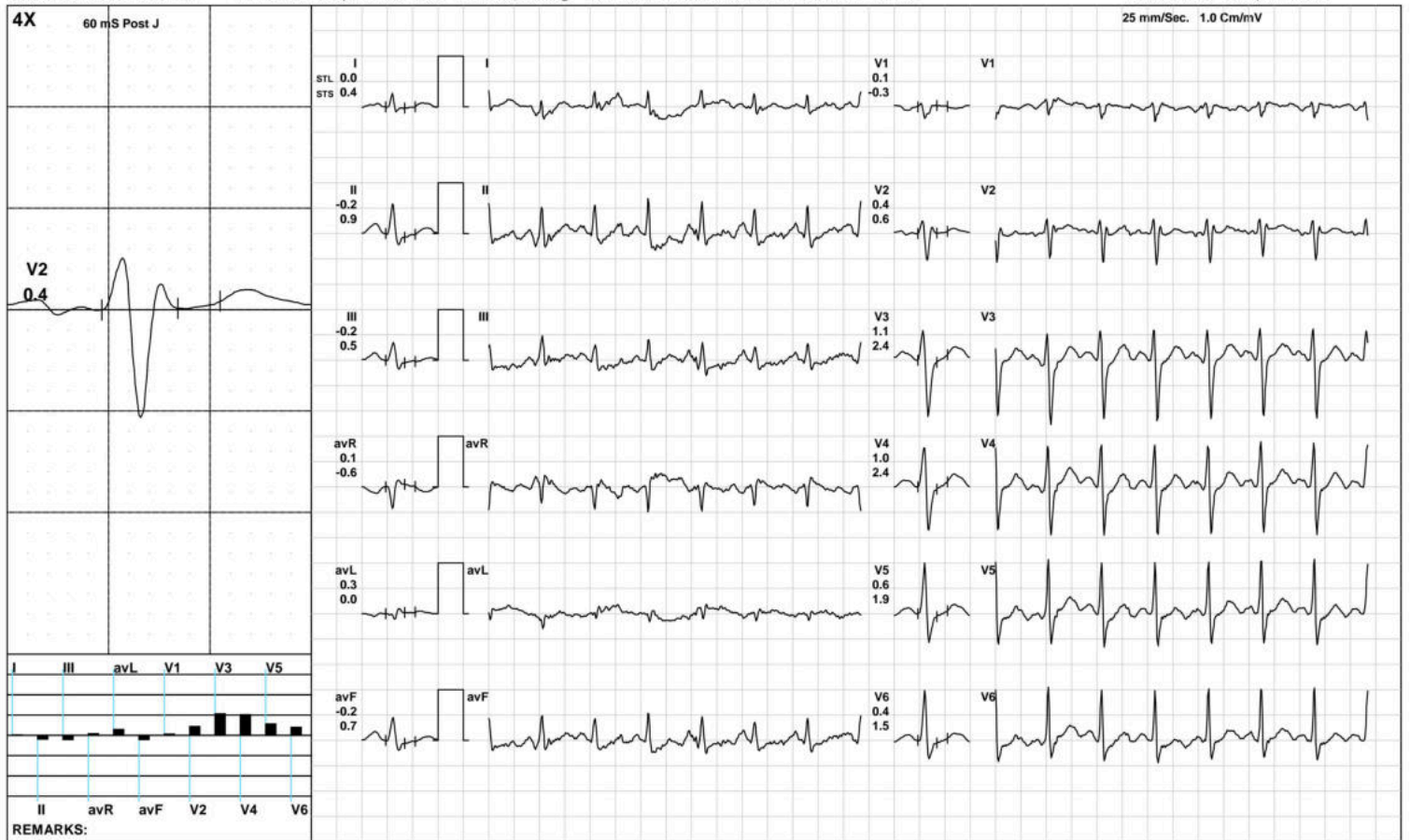

(GEM212170906)(R)Kardic by Allengers

AAROGYAM DIAGNOSTICS

BRUCE:/Stage 3(3:00)



2140 / MR. BAIJOO PRASAD / 40 Yrs / M / 172 Cms / 71 Kg / HR : 166

Date: 22-Jul-2023 01:15:31 PM METS: 10.2/ 166 bpm 92% of THR BP: 135/95 mmHg Raw ECG/ BLC On/ Notch On/ HF 0.05 Hz/LF 100 Hz

ExTime: 09:00 3.4 mph, 14.0%

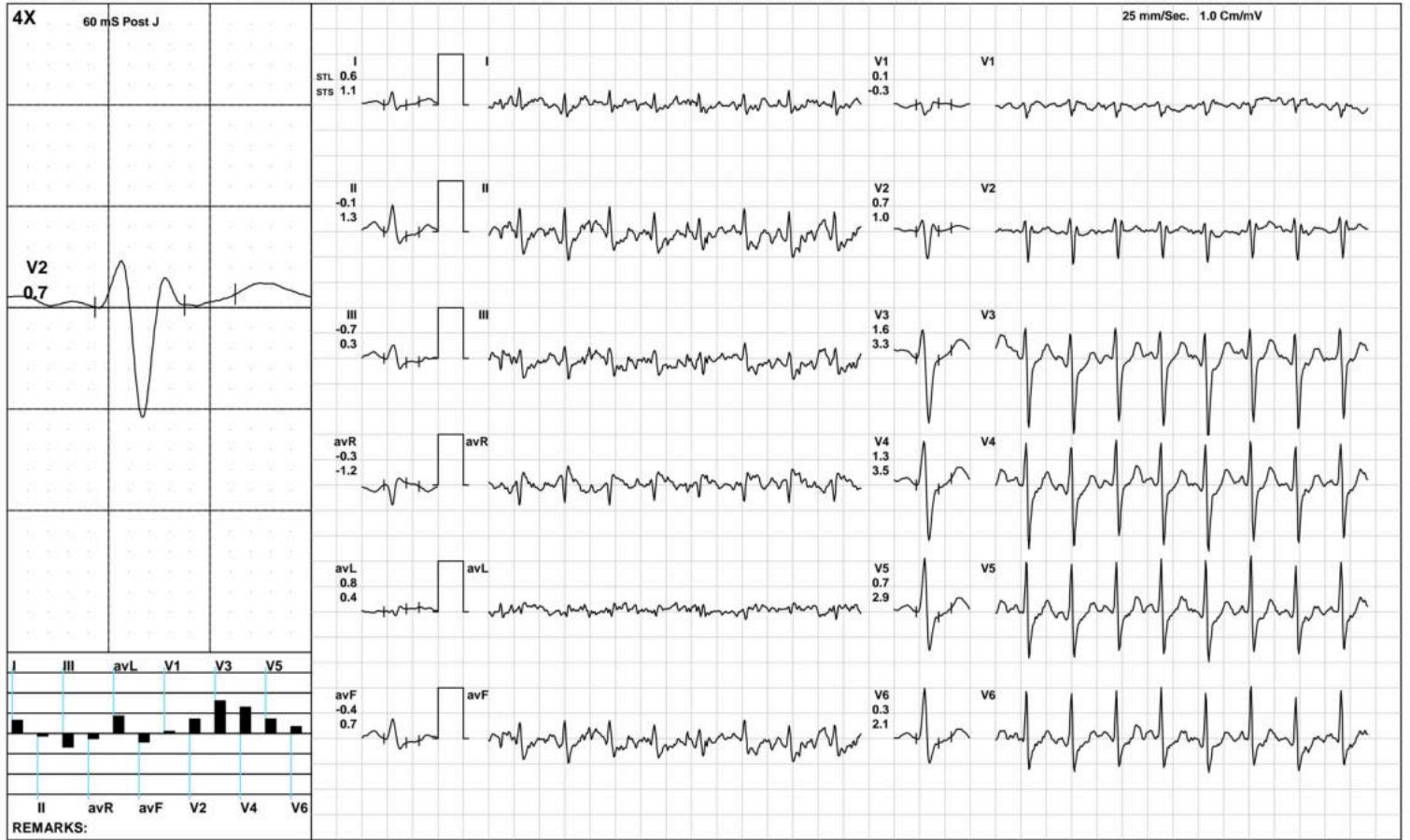

(GEM212170906)(R)Kardic by Allengers

AAROGYAM DIAGNOSTICS

PeakEx



2140 / MR. BAIJOO PRASAD / 40 Yrs / M / 172 Cms / 71 Kg / HR : 169

Date: 22-Jul-2023 01:15:31 PM METS: 10.3/ 169 bpm 93% of THR BP: 135/95 mmHg Raw ECG/ BLC On/ Notch On/ HF 0.05 Hz/LF 100 Hz

ExTime: 09:07 1.1 mph, 0.0%

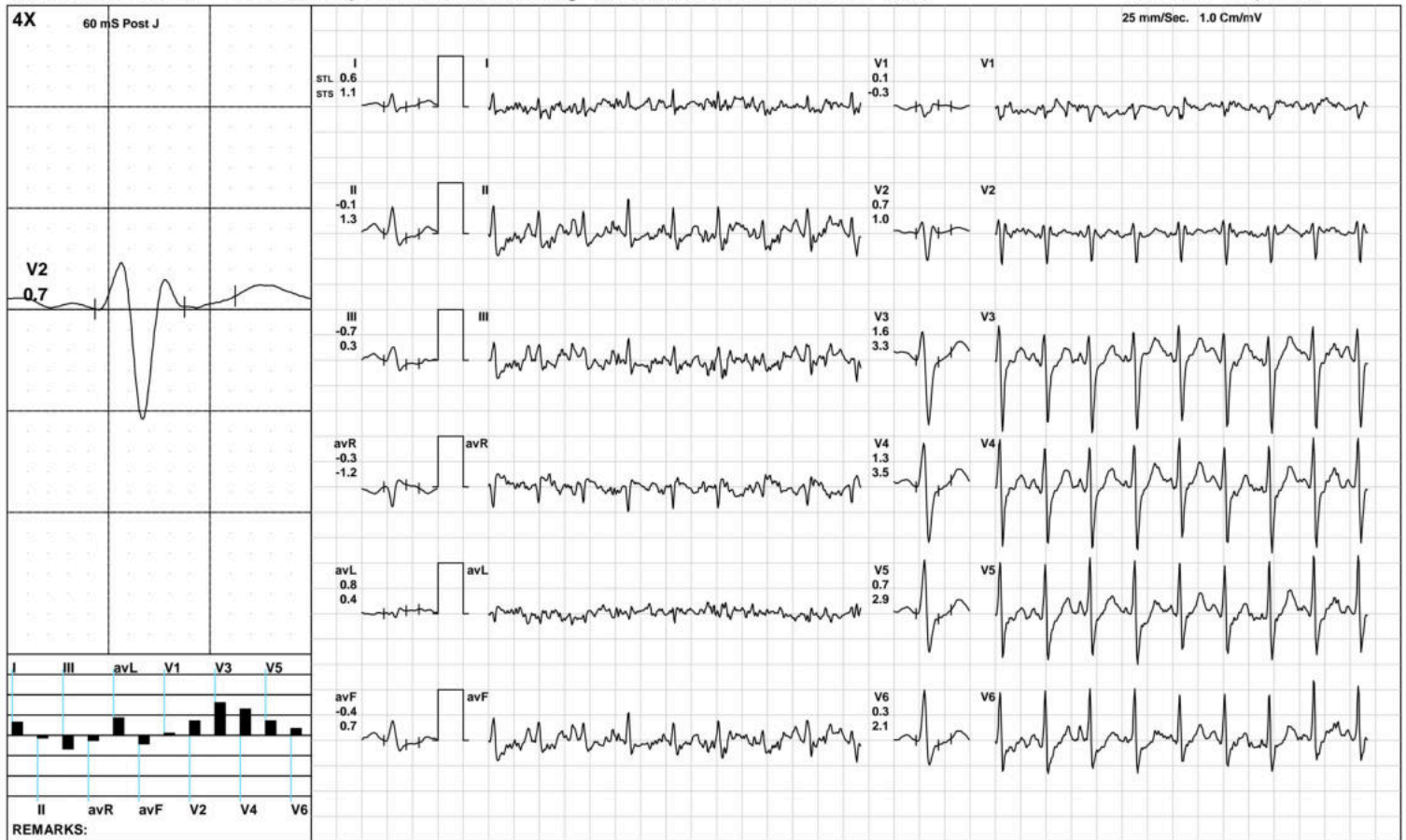

(GEM212170906)(R)Kardic by Allengers

AAROGYAM DIAGNOSTICS

Recovery(1:00)



2140 / MR. BAIJOO PRASAD / 40 Yrs / M / 172 Cms / 71 Kg / HR : 140

Date: 22-Jul-2023 01:15:31 PM METS: 4.3/ 140 bpm 77% of THR BP: 130/90 mmHg Raw ECG/ BLC On/ Notch On/ HF 0.05 Hz/LF 100 Hz

ExTime: 09:07 1.1 mph, 0.0%

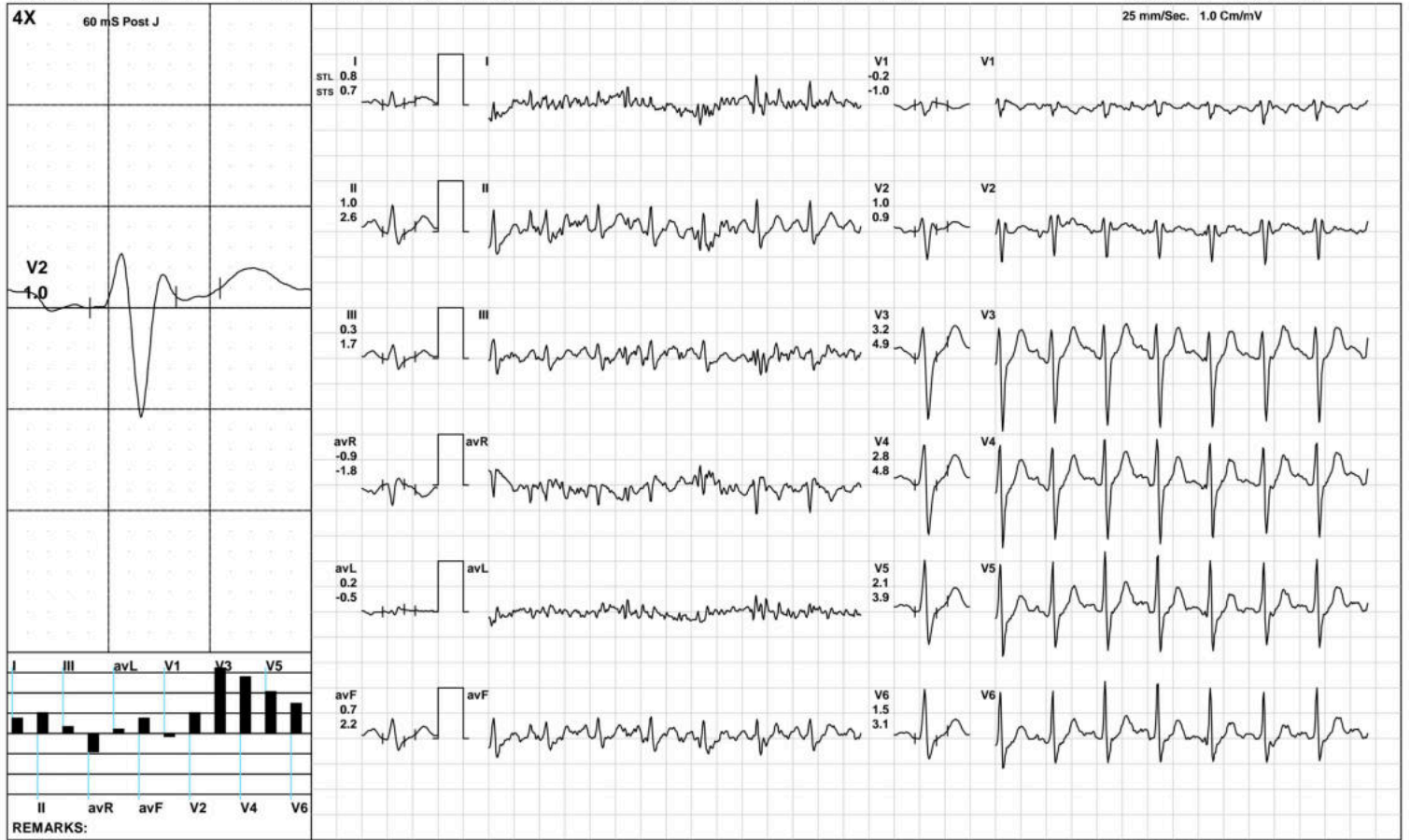

AAROGYAM DIAGNOSTICS

Recovery(2:00)



2140 / MR. BAIJOO PRASAD / 40 Yrs / M / 172 Cms / 71 Kg / HR : 125

Date: 22-Jul-2023 01:15:31 PM METS: 1.0/ 125 bpm 69% of THR BP: 125/85 mmHg Raw ECG/ BLC On/ Notch On/ HF 0.05 Hz/LF 100 Hz

ExTime: 09:07 1.1 mph, 0.0%

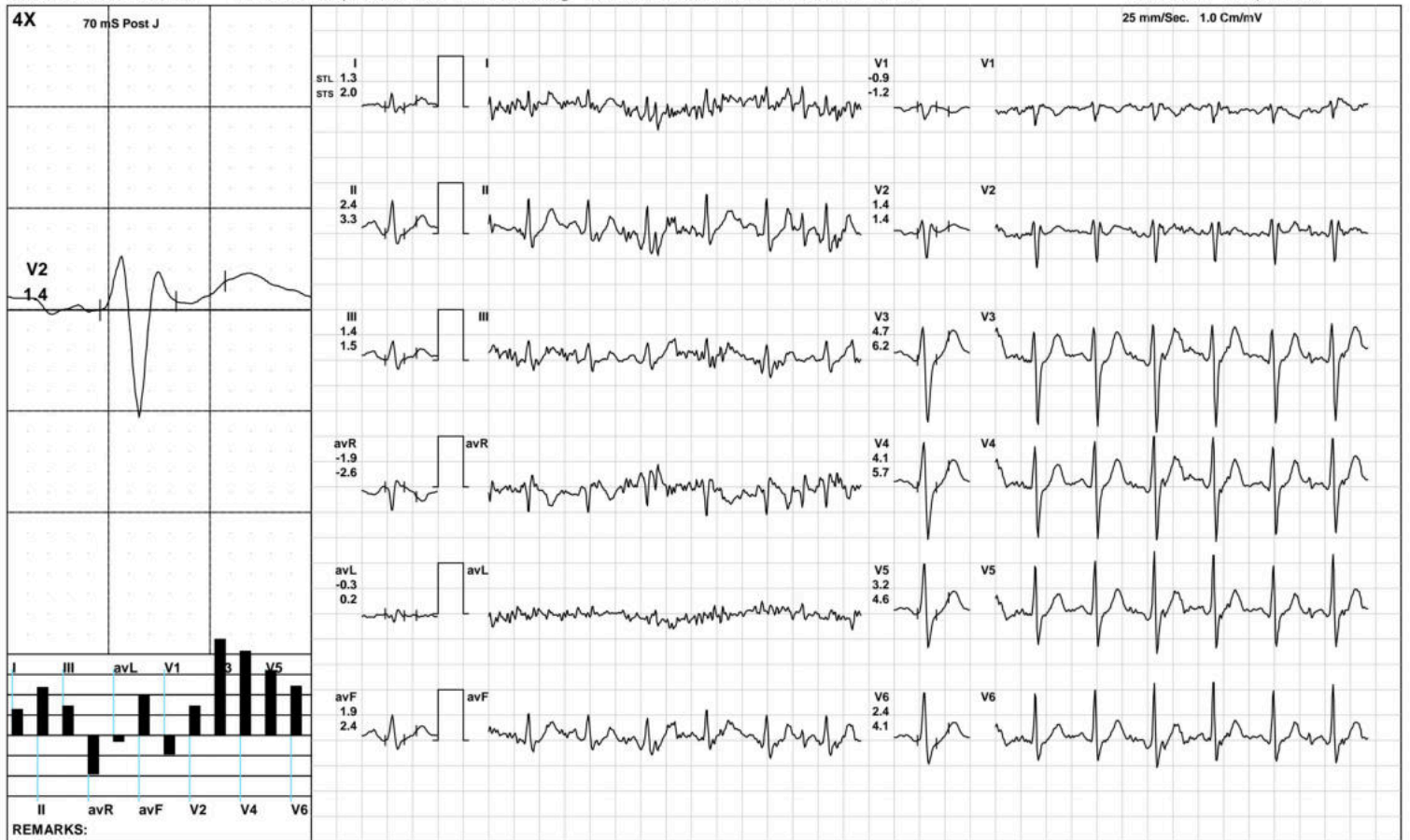

(GEM212170906)(R)Kardic by Allengers

AAROGYAM DIAGNOSTICS

Recovery(3:22)



2140 / MR. BAIJOO PRASAD / 40 Yrs / M / 172 Cms / 71 Kg / HR : 120

Date: 22-Jul-2023 01:15:31 PM METS: 1.0/ 120 bpm 66% of THR BP: 120/80 mmHg Raw ECG/ BLC On/ Notch On/ HF 0.05 Hz/LF 100 Hz

ExTime: 09:07 1.1 mph, 0.0%



(GEM212170906)(R)Kardic by Allengers

AAROGYAM DIAGNOSTICS

ST Measurements



2140 / MR. BAIJOO PRASAD / 40 Yrs / M / 172 Cms / 71 Kg / HR : 82

Date: 22-Jul-2023 01:15:31 PM

Protocol : BRUCE/

	I	II	III	avR	avL	avF	V1	V2	V3	V4	V5	V6	I	II	III	avR	avL	avF	V1	V2	V3	V4	V5	V6	STS(mv/sec)
STL(mm)Supine	0.9	1.1	0.2	-1.0	0.4	0.6	0.1	1.9	3.4	3.1	2.1	1.5	0.9	1.1	0.2	-1.0	0.4	0.6	-0.2	1.4	2.7	2.6	1.8	1.4	
70 @mS Standing	0.9	1.1	0.2	-1.0	0.4	0.6	0.1	1.9	3.4	3.1	2.1	1.5	0.9	1.1	0.2	-1.0	0.4	0.6	-0.2	1.4	2.7	2.6	1.8	1.4	
HV	0.9	1.1	0.2	-1.0	0.4	0.6	0.1	1.9	3.4	3.1	2.1	1.5	0.9	1.1	0.2	-1.0	0.4	0.6	-0.2	1.4	2.7	2.6	1.8	1.4	
Warm Up	1.1	1.1	0.1	-1.1	0.5	0.6	0.1	2.1	3.3	2.9	1.9	1.4	0.9	1.0	0.1	-1.0	0.4	0.5	-0.2	1.4	2.5	2.4	1.7	1.2	
ExStart	0.7	0.4	-0.3	-0.6	0.5	0.1	0.2	1.7	3.1	2.9	2.0	1.3	0.9	0.8	-0.1	-0.9	0.3	0.4	-0.1	1.1	2.4	2.4	2.0	1.3	
Stage 1	0.6	0.6	0.0	-0.6	0.3	0.3	0.1	1.0	2.5	2.2	1.6	1.2	0.8	1.0	0.2	-0.9	0.3	0.6	-0.4	0.9	2.7	2.5	1.3	1.6	
Stage 2	0.4	-0.3	-0.8	-0.1	0.6	-0.5	0.0	0.6	1.0	0.9	0.5	0.3	1.1	0.8	-0.2	-0.9	0.6	0.3	-0.4	0.7	2.4	2.5	2.0	1.5	
Stage 3	0.0	-0.3	-0.5	0.2	0.2	-0.3	0.2	0.5	1.0	1.0	0.5	0.3	0.5	1.5	0.9	-1.0	-0.2	1.2	-0.3	0.6	3.0	3.3	2.9	2.2	
PeakEx	0.6	-0.1	-0.7	-0.3	0.8	-0.4	0.1	0.7	1.6	1.3	0.7	0.3	1.1	1.3	0.3	-1.2	0.4	0.7	-0.3	1.0	3.3	3.5	2.9	2.1	
Recovery	0.8	1.0	0.3	-0.9	0.2	0.7	-0.2	1.0	3.2	2.8	2.1	1.5	0.7	2.6	1.7	-1.8	-0.5	2.2	-1.0	0.9	4.9	4.8	3.9	3.1	
Recovery	1.3	2.4	1.4	-1.9	-0.3	1.9	-0.9	1.4	4.7	4.1	3.2	2.4	2.0	3.3	1.5	-2.6	0.2	2.4	-1.2	1.4	6.2	5.7	4.6	4.1	
Recovery	0.8	1.3	0.4	-1.1	0.3	0.8	-0.2	1.0	3.3	2.9	2.2	1.6	2.0	3.0	0.9	-2.7	0.8	2.0	-0.8	1.2	4.0	3.8	3.2	2.6	
					I	II	III	avR	avL	avF	V1	V2	V3	V4	V5	V6									

		I	II	III	avR	avL	avF	V1	V2	V3	V4	V5	V6
STI(μ Vs)	Supine	5.8	7.4	1.7	-6.6	2.1	4.6	0.5	12.5	22.2	20.2	13.7	9.6
	Standing	5.8	7.4	1.7	-6.6	2.1	4.6	0.5	12.5	22.2	20.2	13.7	9.6
	HV	5.8	7.4	1.7	-6.6	2.1	4.6	0.5	12.5	22.2	20.2	13.7	9.6
	Warm Up	6.1	7.2	1.0	-6.7	2.6	4.1	0.6	13.8	21.7	19.5	12.8	9.0
	ExStart	4.9	3.3	-1.6	-4.2	3.2	0.8	0.9	12.8	22.2	21.3	14.2	10.1
	Stage 1	2.8	2.6	-0.3	-2.7	1.5	1.1	1.0	4.9	12.7	11.1	8.3	5.4
	Stage 2	0.9	-3.1	-4.1	1.1	2.5	-3.5	0.5	2.1	2.2	1.7	0.0	-0.5
	Stage 3	-0.6	-3.5	-4.0	2.1	1.1	-3.2	0.8	0.9	0.3	0.0	-2.0	-1.6
	PeakEx	1.1	-3.5	-4.1	1.2	4.0	-4.0	1.7	1.8	2.9	0.8	-1.4	-2.3
	Recovery	3.2	2.1	0.1	-2.2	1.7	1.4	0.9	3.9	11.1	9.0	6.5	4.3
	Recovery	4.0	9.4	6.8	-7.5	-3.0	8.4	-3.6	6.2	18.5	15.4	11.5	7.3
	Recovery	0.7	2.3	1.2	-1.8	0.0	1.7	-0.2	4.1	14.3	12.1	9.2	6.0



PATNA
2140 / MR. BAIJOO PRASAD / 40 Yrs / Male / 172 Cm / 71 Kg

Time (Min.)	HR (bpm)	PR Int (mS)	QRS Wid (mS)	QRS Axis (Deg.)	QTC (mS)	P(μV) (Max)	R(μV) (Max)	S(μV) (Min)	T(μV) (Max)	Min. J (μV)	Leads for (J & PJ)	Min. Post JRR Var (μV)	(%)	VEB (Counts)	Missed Beats (Counts)
00:30	94	140	88	56	425	164	898	-911	421	0	V1	-18	0.00	0	0
01:00	95	216	92	49	430	162	1044	-942	396	-35	III	-14	0.00	0	0
01:30	102	110	90	54	424	137	1073	-973	364	-7	avL	4	0.00	0	0
02:00	109	186	88	53	422	152	1031	-972	326	-12	III	0	0.00	0	0
02:30	111	154	92	55	426	149	1026	-1000	332	-33	III	-3	0.00	0	0
03:00	108	146	92	51	449	159	1048	-1027	383	-44	III	-20	0.00	0	0
03:30	115	176	70	50	428	150	984	-1020	388	-179	III	-32	0.00	0	0
04:00	117	172	66	43	430	139	1011	-1040	333	-194	avF	-49	0.00	0	0
04:30	122	158	72	50	437	148	1036	-1110	334	-202	II	-61	0.00	0	0
05:00	129	142	70	50	447	160	1039	-1121	344	-178	II	-30	0.00	0	0
05:30	133	138	70	48	424	164	1008	-1153	301	-208	II	-92	0.00	0	0
06:00	135	144	72	44	454	174	1014	-1148	312	-232	II	-78	0.00	0	0
06:30	139	142	72	49	448	177	1004	-1165	299	-237	II	-101	0.00	0	0
07:00	141	126	70	52	324	161	1011	-1176	260	-246	II	-126	0.00	0	0
07:30	146	122	70	41	424	171	1032	-1232	237	-256	III	-117	0.00	0	0
08:00	155	116	70	37	149	165	1009	-1267	-236	-285	II	-145	0.00	0	0
08:30	157	84	70	20	167	164	1046	-1310	281	-287	II	-140	0.00	0	0
09:00	161	110	70	33	342	181	983	-1343	-284	-474	V5	-113	0.00	0	0
09:30	164	112	70	17	345	160	982	-1408	-336	-338	II	-163	0.00	0	0
10:00	167	86	70	-6	346	123	1007	-1359	306	-344	II	-136	0.00	0	0
10:30	153	114	70	52	337	191	970	-1330	468	-372	V6	-126	0.00	0	0
11:00	140	82	70	61	314	210	1060	-1268	610	-66	I	-44	0.00	0	0
11:30	134	140	70	42	441	200	1103	-1311	619	-38	I	-71	0.00	0	0
12:00	125	94	66	54	450	259	1105	-1306	631	-101	I	-57	0.00	0	0
12:30	124	158	72	50	422	159	1167	-1311	562	89	avL	-59	0.00	0	0

AAROGYAM DIAGNOSTICS

PATNA

2140 / MR. BAIJOO PRASAD / 40 Yrs / Male / 172 Cm / 71 Kg

Median Measurement Summary

<i>Time</i> <i>(Min.)</i>	<i>HR</i> <i>(bpm)</i>	<i>PR Int</i> <i>(mS)</i>	<i>QRS Wid</i> <i>(mS)</i>	<i>QRS Axis</i> <i>(Deg.)</i>	<i>QTC</i> <i>(mS)</i>	<i>P(μV)</i> <i>(Max)</i>	<i>R(μV)</i> <i>(Max)</i>	<i>S(μV)</i> <i>(Min)</i>	<i>T(μV)</i> <i>(Max)</i>	<i>Min. J</i> <i>(μV)</i>	<i>Leads for</i> <i>(J & PJ)</i>	<i>Min. Post JRR Var</i> <i>(μV)</i>	<i>JRR Var</i> <i>(%)</i>	<i>VEB</i> <i>(Counts)</i>	<i>Missed Beats</i> <i>(Counts)</i>
13:00	121	158	74	52	437	194	1165	-1309	491	-41	I	-69	0.00	0	0