



CHANDAN DIAGNOSTIC CENTRE



Name of Company: Mediweal

Name of Executive: manju devi

Date of Birth: 07/12/1968

Sex: Male / Female

Height: 147 CMs

Weight: 68 KGs

BMI (Body Mass Index): 31.5

Chest (Expiration / Inspiration) 91 / 94 CMs

Abdomen: 75 CMs

Blood Pressure: 110 / 74 mm/Hg

Pulse: 78 BPM · Regular / Irregular

RR: 17 Resp/Min

Ident Mark: Cut mark on lt eye

Any Allergies: No

Vertigo: no

Any Medications: no

Any Surgical History: OPH no

Habits of alcoholism/smoking/tobacco: no

Chief Complaints if any: Rt upper limb pain.

Lab Investigation Reports: yes ATT

Eye Check up vision & Color vision: normal = Power glass - 4.75
(Bifocal lense)

Left eye: normal

Right eye: normal

Near vision: normal

Far vision: normal

Dental check up: normal





CHANDAN DIAGNOSTIC CENTRE



ENT Check up : *Mer*

Eye Checkup: *Mer*

Final impression

Certified that I examined *Manju devi* S/o or D/o
is presently in good health and free from any cardio-respiratory/communicable
ailment, he/she is *fit* / *Unfit* to join any organization.

Client Signature :-

Manju Devi

[Signature]

Signature of Medical Examiner

Name & Qualification - Dr. R. C. Roy (MBBS,MD)

Date - *10/01/2022* /2022, Place - VARANASIS

Chandan Diagnostic Centre
99, Shivali Nagar, Mahmoorgan,
Varanasi-221010 (U.P.)
Phone No.:0542-223232

Dr. R.C. ROY
MBBS.,MD. (Radio Diagnosis)
Reg. No.-26913



Chandan Diagnostic



Age / Gender: 54/Female
Patient ID: CVAR0068612223
Patient Name: Mrs.MANJU DEVI -PKG10000237

Date and Time: 10th Dec 22 12:13 PM

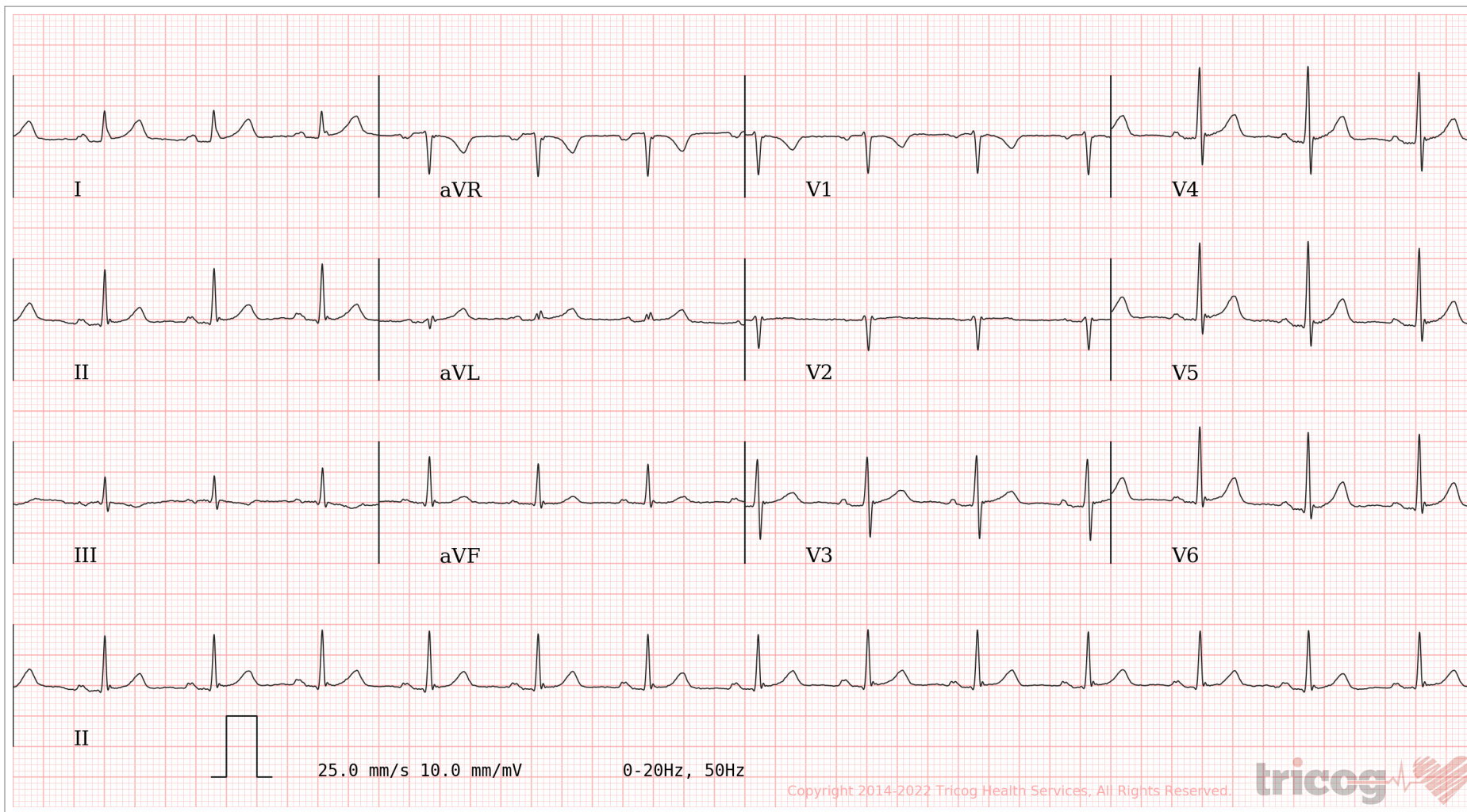
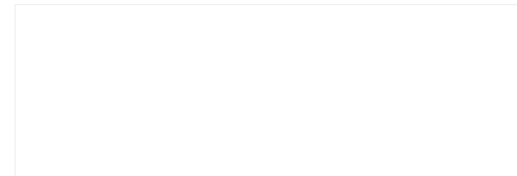

AR: 84bpm VR: 84bpm QRSD: 80ms QT: 344ms QTc: 406ms PRI: 154ms P-R-T: 26° 57° 22°

ECG Within Normal Limits: Sinus Rhythm. Please correlate clinically.

AUTHORIZED BY

Dr. Charit
MD, DM: Cardiology

63382

REPORTED BY

Dr Arunkumar Kakhandaki

Disclaimer: Analysis in this report is based on ECG alone and should only be used as an adjunct to clinical history, symptoms and results of other invasive and non-invasive tests and must be interpreted by a qualified physician.



CHANDAN DIAGNOSTIC CENTRE

Add: 99, Shivaji Nagar Mahmoorganj, Varanasi
Ph: 9235447795, 0542-3500227
CIN : U85110DL2003PLC308206



Patient Name	: Mrs.MANJU DEVI -PKG10000237	Registered On	: 10/Dec/2022 11:08:12
Age/Gender	: 54 Y 0 M 0 D /F	Collected	: 10/Dec/2022 12:00:24
UHID/MR NO	: CVAR.0000034057	Received	: 10/Dec/2022 12:03:11
Visit ID	: CVAR0068612223	Reported	: 10/Dec/2022 14:29:33
Ref Doctor	: Dr.Mediwheel - Arcofemi Health Care Ltd.	Status	: Final Report

DEPARTMENT OF HAEMATOLOGY

MEDIWHEEL BANK OF BARODA FEMALE ABOVE 40 YRS

Test Name	Result	Unit	Bio. Ref. Interval	Method
-----------	--------	------	--------------------	--------

Blood Group (ABO & Rh typing) * , Blood

Blood Group	AB
Rh (Anti-D)	POSITIVE

Complete Blood Count (CBC) * , Whole Blood

Haemoglobin	12.70	g/dl	1 Day- 14.5-22.5 g/dl 1 Wk- 13.5-19.5 g/dl 1 Mo- 10.0-18.0 g/dl 3-6 Mo- 9.5-13.5 g/dl 0.5-2 Yr- 10.5-13.5 g/dl 2-6 Yr- 11.5-15.5 g/dl 6-12 Yr- 11.5-15.5 g/dl 12-18 Yr 13.0-16.0 g/dl Male- 13.5-17.5 g/dl Female- 12.0-15.5 g/dl
-------------	-------	------	--

TLC (WBC)	7,500	/Cu mm	4000-10000	ELECTRONIC IMPEDANCE
-----------	-------	--------	------------	----------------------

DLC

Polymorphs (Neutrophils)	60.00	%	55-70	ELECTRONIC IMPEDANCE
Lymphocytes	36.00	%	25-40	ELECTRONIC IMPEDANCE
Monocytes	2.00	%	3-5	ELECTRONIC IMPEDANCE
Eosinophils	2.00	%	1-6	ELECTRONIC IMPEDANCE
Basophils	0.00	%	<1	ELECTRONIC IMPEDANCE

ESR

Observed	10.00	Mm for 1st hr.	
Corrected	6.00	Mm for 1st hr.	< 20
PCV (HCT)	37.10	%	40-54

Platelet count

Platelet Count	2.05	LACS/cu mm	1.5-4.0	ELECTRONIC IMPEDANCE/MICROSCOPIC
PDW (Platelet Distribution width)	nr	fL	9-17	ELECTRONIC IMPEDANCE
P-LCR (Platelet Large Cell Ratio)	nr	%	35-60	ELECTRONIC IMPEDANCE
PCT (Platelet Hematocrit)	nr	%	0.108-0.282	ELECTRONIC IMPEDANCE
MPV (Mean Platelet Volume)	nr	fL	6.5-12.0	ELECTRONIC IMPEDANCE

RBC Count

RBC Count	3.95	Mill./cu mm	3.7-5.0	ELECTRONIC IMPEDANCE
-----------	------	-------------	---------	----------------------





CHANDAN DIAGNOSTIC CENTRE

Add: 99, Shivaji Nagar Mahmoorganj, Varanasi
Ph: 9235447795, 0542-3500227
CIN : U85110DL2003PLC308206



Patient Name	: Mrs.MANJU DEVI -PKG10000237	Registered On	: 10/Dec/2022 11:08:12
Age/Gender	: 54 Y 0 M 0 D /F	Collected	: 10/Dec/2022 12:00:24
UHID/MR NO	: CVAR.0000034057	Received	: 10/Dec/2022 12:03:11
Visit ID	: CVAR0068612223	Reported	: 10/Dec/2022 14:29:33
Ref Doctor	: Dr.Mediwheel - Arcofemi Health Care Ltd.	Status	: Final Report

DEPARTMENT OF HAEMATOLOGY

MEDIWHEEL BANK OF BARODA FEMALE ABOVE 40 YRS

Test Name	Result	Unit	Bio. Ref. Interval	Method
Blood Indices (MCV, MCH, MCHC)				
MCV	93.80	fl	80-100	CALCULATED PARAMETER
MCH	32.00	pg	28-35	CALCULATED PARAMETER
MCHC	34.20	%	30-38	CALCULATED PARAMETER
RDW-CV	14.90	%	11-16	ELECTRONIC IMPEDANCE
RDW-SD	52.50	fL	35-60	ELECTRONIC IMPEDANCE
Absolute Neutrophils Count	4,500.00	/cu mm	3000-7000	
Absolute Eosinophils Count (AEC)	150.00	/cu mm	40-440	



S.N. Sinha
Dr.S.N. Sinha (MD Path)





CHANDAN DIAGNOSTIC CENTRE

Add: 99, Shivaji Nagar Mahmoorganj, Varanasi
Ph: 9235447795, 0542-3500227
CIN : U85110DL2003PLC308206



Patient Name	: Mrs.MANJU DEVI -PKG10000237	Registered On	: 10/Dec/2022 11:08:12
Age/Gender	: 54 Y 0 M 0 D /F	Collected	: 10/Dec/2022 15:12:00
UHID/MR NO	: CVAR.0000034057	Received	: 10/Dec/2022 15:12:21
Visit ID	: CVAR0068612223	Reported	: 10/Dec/2022 16:15:50
Ref Doctor	: Dr.Mediwheel - Arcofemi Health Care Ltd.	Status	: Final Report

DEPARTMENT OF BIOCHEMISTRY

MEDIWHEEL BANK OF BARODA FEMALE ABOVE 40 YRS

Test Name	Result	Unit	Bio. Ref. Interval	Method
-----------	--------	------	--------------------	--------

GLUCOSE FASTING , Plasma

Glucose Fasting	117.00	mg/dl	< 100 Normal 100-125 Pre-diabetes ≥ 126 Diabetes	GOD POD
-----------------	--------	-------	--	---------

Interpretation:

- Kindly correlate clinically with intake of hypoglycemic agents, drug dosage variations and other drug interactions.
- A negative test result only shows that the person does not have diabetes at the time of testing. It does not mean that the person will never get diabetes in future, which is why an Annual Health Check up is essential.
- I.G.T = Impaired Glucose Tolerance.

Glucose PP

Sample: Plasma After Meal

139.40	mg/dl	<140 Normal 140-199 Pre-diabetes >200 Diabetes	GOD POD
--------	-------	--	---------

Interpretation:

- Kindly correlate clinically with intake of hypoglycemic agents, drug dosage variations and other drug interactions.
- A negative test result only shows that the person does not have diabetes at the time of testing. It does not mean that the person will never get diabetes in future, which is why an Annual Health Check up is essential.
- I.G.T = Impaired Glucose Tolerance.



S.N. Sinha
Dr.S.N. Sinha (MD Path)





CHANDAN DIAGNOSTIC CENTRE

Add: 99, Shivaji Nagar Mahmoorganj, Varanasi
Ph: 9235447795, 0542-3500227
CIN : U85110DL2003PLC308206



Patient Name	: Mrs.MANJU DEVI -PKG10000237	Registered On	: 10/Dec/2022 11:08:12
Age/Gender	: 54 Y 0 M 0 D /F	Collected	: 10/Dec/2022 12:00:24
UHID/MR NO	: CVAR.0000034057	Received	: 11/Dec/2022 11:27:33
Visit ID	: CVAR0068612223	Reported	: 11/Dec/2022 12:12:17
Ref Doctor	: Dr.Mediwheel - Arcofemi Health Care Ltd.	Status	: Final Report

DEPARTMENT OF BIOCHEMISTRY

MEDIWHEEL BANK OF BARODA FEMALE ABOVE 40 YRS

Test Name	Result	Unit	Bio. Ref. Interval	Method
-----------	--------	------	--------------------	--------

GLYCOSYLATED HAEMOGLOBIN (HBA1C) **, EDTA BLOOD

Glycosylated Haemoglobin (HbA1c)	6.30	% NGSP		HPLC (NGSP)
Glycosylated Haemoglobin (HbA1c)	45.00	mmol/mol/IFCC		
Estimated Average Glucose (eAG)	134	mg/dl		

Interpretation:

NOTE:-

- eAG is directly related to A1c.
- An A1c of 7% -the goal for most people with diabetes-is the equivalent of an eAG of 154 mg/dl.
- eAG may help facilitate a better understanding of actual daily control helping you and your health care provider to make necessary changes to your diet and physical activity to improve overall diabetes management.

The following ranges may be used for interpretation of results. However, factors such as duration of diabetes, adherence to therapy and the age of the patient should also be considered in assessing the degree of blood glucose control.

Haemoglobin A1C (%)NGSP	mmol/mol / IFCC Unit	eAG (mg/dl)	Degree of Glucose Control Unit
> 8	>63.9	>183	Action Suggested*
7-8	53.0 -63.9	154-183	Fair Control
< 7	<63.9	<154	Goal**
6-7	42.1 -63.9	126-154	Near-normal glycemia
< 6%	<42.1	<126	Non-diabetic level

*High risk of developing long term complications such as Retinopathy, Nephropathy, Neuropathy, Cardiopathy, etc.

**Some danger of hypoglycemic reaction in Type 1diabetics. Some glucose intolerant individuals and "subclinical" diabetics may demonstrate HbA1C levels in this area.

N.B. : Test carried out on Automated G8 90 SL TOSOH HPLC Analyser.

Clinical Implications:

*Values are frequently increased in persons with poorly controlled or newly diagnosed diabetes.

*With optimal control, the HbA 1c moves toward normal levels.

*A diabetic patient who recently comes under good control may still show higher concentrations of glycosylated hemoglobin. This level declines gradually over several months as nearly normal glycosylated *Increases in glycosylated hemoglobin occur in the following non-diabetic conditions: a. Iron-deficiency anemia b. Splenectomy





CHANDAN DIAGNOSTIC CENTRE

Add: 99, Shivaji Nagar Mahmoorganj, Varanasi
Ph: 9235447795, 0542-3500227
CIN : U85110DL2003PLC308206



Patient Name	: Mrs.MANJU DEVI -PKG10000237	Registered On	: 10/Dec/2022 11:08:12
Age/Gender	: 54 Y 0 M 0 D /F	Collected	: 10/Dec/2022 12:00:24
UHID/MR NO	: CVAR.0000034057	Received	: 11/Dec/2022 11:27:33
Visit ID	: CVAR0068612223	Reported	: 11/Dec/2022 12:12:17
Ref Doctor	: Dr.Mediwheel - Arcofemi Health Care Ltd.	Status	: Final Report

DEPARTMENT OF BIOCHEMISTRY

MEDIWHEEL BANK OF BARODA FEMALE ABOVE 40 YRS

Test Name	Result	Unit	Bio. Ref. Interval	Method
-----------	--------	------	--------------------	--------

c. Alcohol toxicity d. Lead toxicity

*Decreases in A 1c occur in the following non-diabetic conditions: a. Hemolytic anemia b. chronic blood loss

*Pregnancy d. chronic renal failure. Interfering Factors:

*Presence of Hb F and H causes falsely elevated values. 2. Presence of Hb S, C, E, D, G, and Lepore (autosomal recessive mutation resulting in a hemoglobinopathy) causes falsely decreased values.



Dr. Anupam Singh
M.B.B.S, M.D.(Pathology)





CHANDAN DIAGNOSTIC CENTRE

Add: 99, Shivaji Nagar Mahmoorganj, Varanasi
Ph: 9235447795, 0542-3500227
CIN : U85110DL2003PLC308206



Patient Name	: Mrs.MANJU DEVI -PKG10000237	Registered On	: 10/Dec/2022 11:08:13
Age/Gender	: 54 Y 0 M 0 D /F	Collected	: 10/Dec/2022 12:00:24
UHID/MR NO	: CVAR.0000034057	Received	: 10/Dec/2022 12:03:11
Visit ID	: CVAR0068612223	Reported	: 10/Dec/2022 14:10:25
Ref Doctor	: Dr.Mediwheel - Arcofemi Health Care Ltd.	Status	: Final Report

DEPARTMENT OF BIOCHEMISTRY

MEDIWHEEL BANK OF BARODA FEMALE ABOVE 40 YRS

Test Name	Result	Unit	Bio. Ref. Interval	Method
BUN (Blood Urea Nitrogen) Sample:Serum	8.60	mg/dL	7.0-23.0	CALCULATED
Creatinine Sample:Serum	0.90	mg/dl	Serum 0.7-1.3 Spot Urine-Male- 20-275 Female-20-320	MODIFIED JAFFES
Uric Acid Sample:Serum	8.40	mg/dl	2.5-6.0	URICASE
LFT (WITH GAMMA GT) * , Serum				
SGOT / Aspartate Aminotransferase (AST)	20.00	U/L	< 35	IFCC WITHOUT P5P
SGPT / Alanine Aminotransferase (ALT)	17.80	U/L	< 40	IFCC WITHOUT P5P
Gamma GT (GGT)	32.00	IU/L	11-50	OPTIMIZED SZAZING
Protein	7.00	gm/dl	6.2-8.0	BIRUET
Albumin	4.20	gm/dl	3.8-5.4	B.C.G.
Globulin	2.80	gm/dl	1.8-3.6	CALCULATED
A:G Ratio	1.50		1.1-2.0	CALCULATED
Alkaline Phosphatase (Total)	117.90	U/L	42.0-165.0	IFCC METHOD
Bilirubin (Total)	0.30	mg/dl	0.3-1.2	JENDRASSIK & GROF
Bilirubin (Direct)	0.10	mg/dl	< 0.30	JENDRASSIK & GROF
Bilirubin (Indirect)	0.20	mg/dl	< 0.8	JENDRASSIK & GROF
LIPID PROFILE (MINI) , Serum				
Cholesterol (Total)	123.00	mg/dl	<200 Desirable 200-239 Borderline High > 240 High	CHOD-PAP
HDL Cholesterol (Good Cholesterol)	47.80	mg/dl	30-70	DIRECT ENZYMATIC
LDL Cholesterol (Bad Cholesterol)	56	mg/dl	< 100 Optimal 100-129 Nr. Optimal/Above Optimal 130-159 Borderline High 160-189 High > 190 Very High	CALCULATED
VLDL	19.18	mg/dl	10-33	CALCULATED
Triglycerides	95.90	mg/dl	< 150 Normal 150-199 Borderline High 200-499 High	GPO-PAP





CHANDAN DIAGNOSTIC CENTRE

Add: 99, Shivaji Nagar Mahmoorganj, Varanasi
Ph: 9235447795, 0542-3500227
CIN : U85110DL2003PLC308206



Patient Name	: Mrs.MANJU DEVI -PKG10000237	Registered On	: 10/Dec/2022 11:08:13
Age/Gender	: 54 Y 0 M 0 D /F	Collected	: 10/Dec/2022 12:00:24
UHID/MR NO	: CVAR.0000034057	Received	: 10/Dec/2022 12:03:11
Visit ID	: CVAR0068612223	Reported	: 10/Dec/2022 14:10:25
Ref Doctor	: Dr.Mediwheel - Arcofemi Health Care Ltd.	Status	: Final Report

DEPARTMENT OF BIOCHEMISTRY

MEDIWHEEL BANK OF BARODA FEMALE ABOVE 40 YRS

Test Name	Result	Unit	Bio. Ref. Interval	Method
-----------	--------	------	--------------------	--------

>500 Very High



S.N. Sinha

Dr.S.N. Sinha (MD Path)





CHANDAN DIAGNOSTIC CENTRE

Add: 99, Shivaji Nagar Mahmoorganj, Varanasi
Ph: 9235447795, 0542-3500227
CIN : U85110DL2003PLC308206



Patient Name	: Mrs.MANJU DEVI -PKG10000237	Registered On	: 10/Dec/2022 11:08:12
Age/Gender	: 54 Y 0 M 0 D /F	Collected	: 10/Dec/2022 15:12:00
UHID/MR NO	: CVAR.0000034057	Received	: 10/Dec/2022 15:12:21
Visit ID	: CVAR0068612223	Reported	: 10/Dec/2022 15:21:22
Ref Doctor	: Dr.Mediwheel - Arcofemi Health Care Ltd.	Status	: Final Report

DEPARTMENT OF CLINICAL PATHOLOGY

MEDIWHEEL BANK OF BARODA FEMALE ABOVE 40 YRS

Test Name	Result	Unit	Bio. Ref. Interval	Method
-----------	--------	------	--------------------	--------

URINE EXAMINATION, ROUTINE * , Urine

Color	PALE YELLOW			
Specific Gravity	1.030			
Reaction PH	Acidic (6.5)			DIPSTICK
Protein	ABSENT	mg %	< 10 Absent 10-40 (+) 40-200 (++) 200-500 (+++) > 500 (++++)	DIPSTICK
Sugar	ABSENT	gms%	< 0.5 (+) 0.5-1.0 (++) 1-2 (+++) > 2 (++++)	DIPSTICK
Ketone	ABSENT	mg/dl	0.2-2.81	BIOCHEMISTRY
Bile Salts	ABSENT			
Bile Pigments	ABSENT			
Urobilinogen(1:20 dilution)	ABSENT			
Microscopic Examination:				
Epithelial cells	1-2/h.p.f			MICROSCOPIC EXAMINATION
Pus cells	0-1/h.p.f			
RBCs	ABSENT			MICROSCOPIC EXAMINATION
Cast	ABSENT			
Crystals	ABSENT			MICROSCOPIC EXAMINATION
Others	ABSENT			

SUGAR, FASTING STAGE * , Urine

Sugar, Fasting stage	ABSENT	gms%
----------------------	--------	------

Interpretation:

- (+) < 0.5
- (++) 0.5-1.0
- (+++) 1-2
- (++++) > 2





CHANDAN DIAGNOSTIC CENTRE

Add: 99, Shivaji Nagar Mahmoorganj, Varanasi
Ph: 9235447795, 0542-3500227
CIN : U85110DL2003PLC308206



Patient Name	: Mrs.MANJU DEVI -PKG10000237	Registered On	: 10/Dec/2022 11:08:12
Age/Gender	: 54 Y 0 M 0 D /F	Collected	: 10/Dec/2022 15:12:00
UHID/MR NO	: CVAR.0000034057	Received	: 10/Dec/2022 15:12:21
Visit ID	: CVAR0068612223	Reported	: 10/Dec/2022 15:21:22
Ref Doctor	: Dr.Mediwheel - Arcofemi Health Care Ltd.	Status	: Final Report

DEPARTMENT OF CLINICAL PATHOLOGY

MEDIWHEEL BANK OF BARODA FEMALE ABOVE 40 YRS

Test Name	Result	Unit	Bio. Ref. Interval	Method
-----------	--------	------	--------------------	--------

SUGAR, PP STAGE * , Urine

Sugar, PP Stage	ABSENT
-----------------	--------

Interpretation:

- (+) < 0.5 gms%
- (++) 0.5-1.0 gms%
- (+++) 1-2 gms%
- (++++) > 2 gms%



S.N. Sinha

Dr.S.N. Sinha (MD Path)





CHANDAN DIAGNOSTIC CENTRE

Add: 99, Shivaji Nagar Mahmoorganj, Varanasi
Ph: 9235447795, 0542-3500227
CIN : U85110DL2003PLC308206



Patient Name	: Mrs.MANJU DEVI -PKG10000237	Registered On	: 10/Dec/2022 11:08:12
Age/Gender	: 54 Y 0 M 0 D /F	Collected	: 10/Dec/2022 12:00:24
UHID/MR NO	: CVAR.0000034057	Received	: 11/Dec/2022 09:51:20
Visit ID	: CVAR0068612223	Reported	: 11/Dec/2022 12:54:03
Ref Doctor	: Dr.Mediwheel - Arcofemi Health Care Ltd.	Status	: Final Report

DEPARTMENT OF IMMUNOLOGY

MEDIWHEEL BANK OF BARODA FEMALE ABOVE 40 YRS

Test Name	Result	Unit	Bio. Ref. Interval	Method
-----------	--------	------	--------------------	--------

THYROID PROFILE - TOTAL **, Serum

T3, Total (tri-iodothyronine)	114.52	ng/dl	84.61–201.7	CLIA
T4, Total (Thyroxine)	8.50	ug/dl	3.2-12.6	CLIA
TSH (Thyroid Stimulating Hormone)	4.53	μIU/mL	0.27 - 5.5	CLIA

Interpretation:

0.3-4.5	μIU/mL	First Trimester
0.5-4.6	μIU/mL	Second Trimester
0.8-5.2	μIU/mL	Third Trimester
0.5-8.9	μIU/mL	Adults 55-87 Years
0.7-27	μIU/mL	Premature 28-36 Week
2.3-13.2	μIU/mL	Cord Blood > 37Week
0.7-64	μIU/mL	Child(21 wk - 20 Yrs.)
1-39	μIU/mL	Child 0-4 Days
1.7-9.1	μIU/mL	Child 2-20 Week

- 1) Patients having low T3 and T4 levels but high TSH levels suffer from primary hypothyroidism, cretinism, juvenile myxedema or autoimmune disorders.
- 2) Patients having high T3 and T4 levels but low TSH levels suffer from Grave's disease, toxic adenoma or sub-acute thyroiditis.
- 3) Patients having either low or normal T3 and T4 levels but low TSH values suffer from iodine deficiency or secondary hypothyroidism.
- 4) Patients having high T3 and T4 levels but normal TSH levels may suffer from toxic multinodular goiter. This condition is mostly a symptomatic and may cause transient hyperthyroidism but no persistent symptoms.
- 5) Patients with high or normal T3 and T4 levels and low or normal TSH levels suffer either from T3 toxicosis or T4 toxicosis respectively.
- 6) In patients with non thyroidal illness abnormal test results are not necessarily indicative of thyroidism but may be due to adaptation to the catabolic state and may revert to normal when the patient recovers.
- 7) There are many drugs for eg. Glucocorticoids, Dopamine, Lithium, Iodides, Oral radiographic dyes, etc. which may affect the thyroid function tests.
- 8) Generally when total T3 and total T4 results are indecisive then Free T3 and Free T4 tests are recommended for further confirmation along with TSH levels.

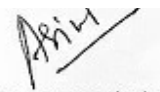

Dr. Anupam Singh
M.B.B.S, M.D. (Pathology)





CHANDAN DIAGNOSTIC CENTRE

Add: 99, Shivaji Nagar Mahmoorganj, Varanasi
Ph: 9235447795, 0542-3500227
CIN : U85110DL2003PLC308206



Patient Name	: Mrs.MANJU DEVI -PKG10000237	Registered On	: 10/Dec/2022 11:08:13
Age/Gender	: 54 Y 0 M 0 D /F	Collected	: N/A
UHID/MR NO	: CVAR.0000034057	Received	: N/A
Visit ID	: CVAR0068612223	Reported	: 10/Dec/2022 12:42:07
Ref Doctor	: Dr.Mediwheel - Arcofemi Health Care Ltd.	Status	: Final Report

DEPARTMENT OF X-RAY

MEDIWHEEL BANK OF BARODA FEMALE ABOVE 40 YRS

X-RAY DIGITAL CHEST PA *

X-Ray Digital Chest P.A. View

- Lung fields are clear.
- Pleural spaces are clear.
- Both hilar shadows appear normal.
- Trachea and carina appear normal.
- Heart size within normal limits.
- Both the diaphragms appear normal.
- Soft tissues and Bony cage appear normal.

IMPRESSION

*** NO OBVIOUS DETECTABLE ABNORMALITY SEEN**



Dr Raveesh Chandra Roy (MD-Radio)





CHANDAN DIAGNOSTIC CENTRE

Add: 99, Shivaji Nagar Mahmoorganj, Varanasi
Ph: 9235447795, 0542-3500227
CIN : U85110DL2003PLC308206



Patient Name	: Mrs.MANJU DEVI -PKG10000237	Registered On	: 10/Dec/2022 11:08:13
Age/Gender	: 54 Y 0 M 0 D /F	Collected	: N/A
UHID/MR NO	: CVAR.0000034057	Received	: N/A
Visit ID	: CVAR0068612223	Reported	: 10/Dec/2022 12:20:57
Ref Doctor	: Dr.Mediwheel - Arcofemi Health Care Ltd.	Status	: Final Report

DEPARTMENT OF ULTRASOUND

MEDIWHEEL BANK OF BARODA FEMALE ABOVE 40 YRS

ULTRASOUND WHOLE ABDOMEN (UPPER & LOWER) *

ULTRASOUND WHOLE ABDOMEN (UPPER & LOWER)

LIVER

- It measures **14.5 cm** in mid clavicular line. Mild diffuse increase in liver echogenicity noted. No focal lesion is seen.

PORTAL SYSTEM

- The intra hepatic portal channels are normal.
- Portal vein is normal (**9.2 mm**) at the porta.
- Porta hepatis is normal.

BILIARY SYSTEM

- The intra-hepatic biliary radicles are normal.
- Common duct are normal (**4.7 mm**) at the porta.
- The gall bladder is normal in size and has regular walls. Wall thickness is normal. Lumen of the gall bladder is anechoic.

PANCREAS

- The pancreas is normal in size and shape and has a normal homogenous echotexture.

RIGHT KIDNEY

- Right kidney is normal in size (**9.6 x 3.5 cm**), and shape and cortical echotexture.
- The collecting system is not dilated.
- The upper part of right ureter is normal. The vesicoureteric junction is normal.
- Corticomedullary demarcation is clear. Renal respiratory excursions are normal.

LEFT KIDNEY

- Left kidney is normal in size (**8.8 x 4.2 cm**), and shape and cortical echotexture.
- The collecting system is not dilated.
- The upper part of left ureter is normal. The vesicoureteric junction is normal.





CHANDAN DIAGNOSTIC CENTRE

Add: 99, Shivaji Nagar Mahmoorganj, Varanasi
Ph: 9235447795, 0542-3500227
CIN : U85110DL2003PLC308206



Patient Name	: Mrs.MANJU DEVI -PKG10000237	Registered On	: 10/Dec/2022 11:08:13
Age/Gender	: 54 Y 0 M 0 D /F	Collected	: N/A
UHID/MR NO	: CVAR.0000034057	Received	: N/A
Visit ID	: CVAR0068612223	Reported	: 10/Dec/2022 12:20:57
Ref Doctor	: Dr.Mediwheel - Arcofemi Health Care Ltd.	Status	: Final Report

DEPARTMENT OF ULTRASOUND

MEDIWHEEL BANK OF BARODA FEMALE ABOVE 40 YRS

- Corticomedullary demarcation is clear. Renal respiratory excursions are normal.

SPLEEN

- The spleen is normal in size (**8.6 cm**), and has a homogenous echotexture.

ILIAC FOSSA

- Scan over the iliac fossa does not reveal any fluid collection or mass.

URINARY BLADDER

- The urinary bladder is normal. Bladder wall is normal in thickness and regular.
- *Pre-void urine volume is - 74 cc.*

UTERUS

- The uterus is anteverted and anteflexed position and is normal in size measures (**72 x 37 x 22 mm / 31 cc**).
- It has a homogenous myometrial echotexture.
- The endometrium is seen in midline (**thickness - 5 mm**)
- Cervix is normal.

UTERINE ADNEXA

- Adnexa on both sides are normal.
- Both the ovaries are normal in size.

CUL-DE-SAC

- Pouch of Douglas is clear.

IMPRESSION

- ◊ **Fatty liver grade I**
- ◊ **Rest of the abdominal organs are normal**





CHANDAN DIAGNOSTIC CENTRE

Add: 99, Shivaji Nagar Mahmoorganj, Varanasi
Ph: 9235447795, 0542-3500227
CIN : U85110DL2003PLC308206



Patient Name	: Mrs.MANJU DEVI -PKG10000237	Registered On	: 10/Dec/2022 11:08:13
Age/Gender	: 54 Y 0 M 0 D /F	Collected	: N/A
UHID/MR NO	: CVAR.0000034057	Received	: N/A
Visit ID	: CVAR0068612223	Reported	: 10/Dec/2022 12:20:57
Ref Doctor	: Dr.Mediwheel - Arcofemi Health Care Ltd.	Status	: Final Report

DEPARTMENT OF ULTRASOUND

MEDIWHEEL BANK OF BARODA FEMALE ABOVE 40 YRS

***** End Of Report *****

(**) Test Performed at Chandan Speciality Lab.

Result/s to Follow:

STOOL, ROUTINE EXAMINATION, ECG / EKG, Tread Mill Test (TMT), PAP SMEAR FOR CYTOLOGICAL EXAMINATION



Dr Raveesh Chandra Roy (MD-Radio)

This report is not for medico legal purpose. If clinical correlation is not established, kindly repeat the test at no additional cost within seven days.

Facilities: Pathology, Bedside Sample Collection, Health Check-ups, Digital X-Ray, ECG (Bedside also), Allergy Testing, Test And Health Check-ups, Ultrasonography, Sonomammography, Bone Mineral Density (BMD), Doppler Studies, 2D Echo, CT Scan, MRI, Blood Bank, TMT, EEG, PFT, OPG, Endoscopy, Digital Mammography, Electromyography (EMG), Nerve Condition Velocity (NCV), Audiometry, Brainstem Evoked Response Audiometry (BERA), Colonoscopy, Ambulance Services, Online Booking Facilities for Diagnostics, Online Report Viewing *
365 Days Open *Facilities Available at Select Location



CHANDAN HEALTH CARE LTD.

99-SHIVAJI NAGAR MAHMOORGANJ VARANASI-221010

Ms. MANJU DEVI
Age: 54/F
Ref. by:
Indication1:
Indication2:
Indication3:

ID: 65612223
H/W: 147/68
Recorded: 10/12/2022

TREADMILL TEST SUMMARY REPORT
Protocol: BRUCE
History:
Medication1:
Medication2:
Medication3:

Chandan Diagnostic Center
99, Shivaji Nagar, Mahmorganj
Varanasi-221010 (U.P.)
Phone No.: 0542-2223232

PHASE	PHASE TIME	STAGE TIME	SPEED (Km/Hr.)	GRADE (%)	H.R. (BPM)	B.P. (mmHg)	RPP X100	II	ST LEVEL (mm) V2	V5	METS
SUPINE					98	110/74	107	0.6	0.4	0.4	
HYPERTENT	0:04	0:04			97	110/74	106	0.6	0.5	0.3	
VALSALVA					97	110/74	106	0.7	0.5	0.3	
STANDING					98	110/74	107	0.6	0.5	0.3	
STAGE 1	2:59	2:59	2.70	10.00	125	122/74	152	0.2	-0.2	0.1	4.80
STAGE 2	5:59	2:59	4.00	12.00	139	132/74	183	0.3	-0.2	0.1	7.10
EVENT	7:09	1:09	5.40	14.00	152	132/74	200	0.6	0.4	0.8	8.22
PEAK EXER	7:12	1:12			153	132/74	201	0.6	0.4	0.8	8.27
EVENT	0:30	0:30	0.00	0.00	143	132/74	188	0.7	0.3	0.6	
EVENT	1:01	1:01	0.00	0.00	133	132/74	175	0.8	0.3	0.4	
EVENT	2:00	2:00	0.00	0.00	119	132/74	157	0.0	0.3	0.1	

RESULTS

Exercise Duration : 7-12 Minutes
Max Heart Rate : 153 bpm 92 % of target heart rate 166 bpm
Max Blood Pressure : 132/74 mmHg
Max Work Load : 8.27 METS
Reason of Termination :

IMPRESSIONS

→ Target Heart Rate Achieved
→ Baseline ECG is normal
→ NO significant ST-T changes seen at peak Exercise and Recovery
→ TMT is negative for RMC

TMT is negative for RMC
Imma Ar.

Dr. Ankit Krishna Agarwal
M.B.B.S., MD, DM
Cardiologist Cardiologist
Reg. No.-39794

Imma Ar.
Dr. Ankit

Ms. MANJU DEVI

I.D. : 65612223

AGE/SEX : 54/F

RECORDED : 10/12/2022

RATE : 98 BPM

B.P. : 110/74 mmHg

SUPINE

PRETEST

ST @ 10mm/mV

80ms PostJ

RAW ECG

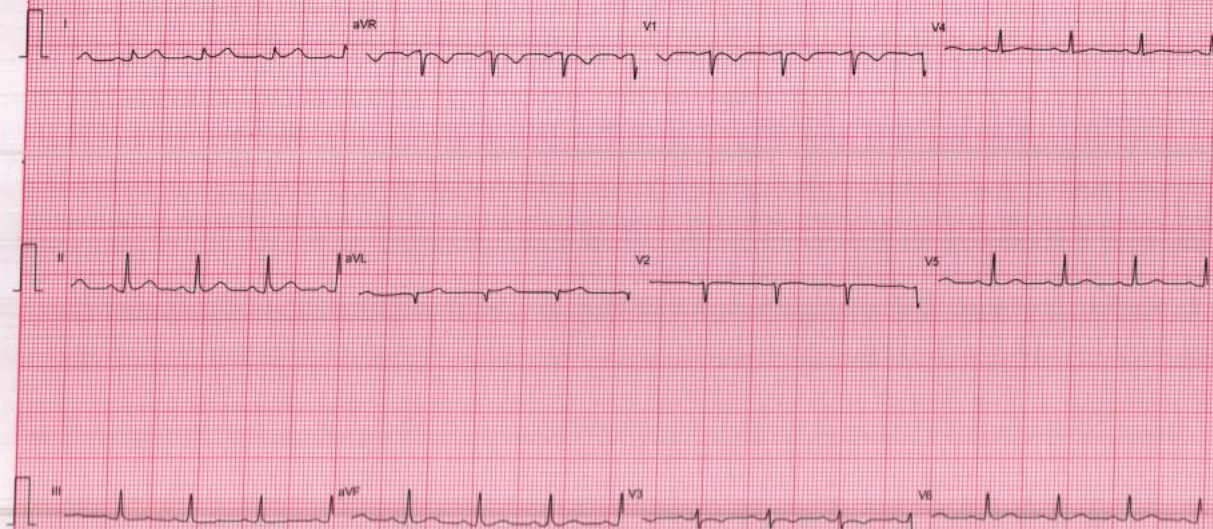

Ms. MANJU DEVI
 I.D. : 85612223
 AGE/SEX : 54/F
 RECORDED : 10/12/2022

RATE : 97 BPM
 B.P. : 110/74 mmHg

HYPERVENTILATION
 PRETEST
 STAGE TIME : 0:04

ST @ 10mm/mV
 80ms PostJ

LINKED-MEDIAN

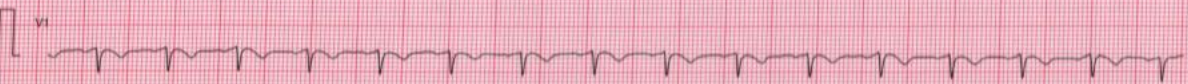
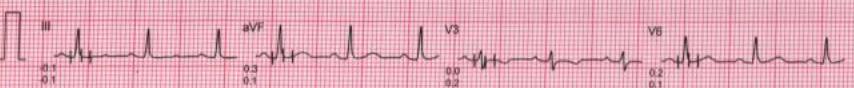
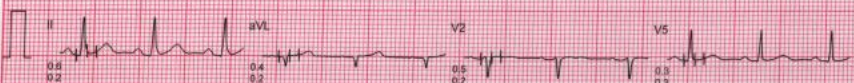
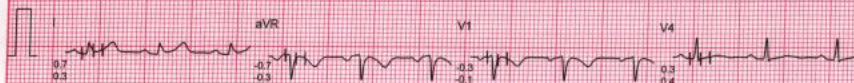

Ms. MANJU DEVI
 I.D. : 65612223
 AGE/SEX : 54/F
 RECORDED : 10/12/2022

RATE : 97 BPM
 B.P. : 110/74 mmHg

VALSALVA
 PRETEST

ST @ 10mm/mV
 80ms PostJ

LINKED MEDIAN

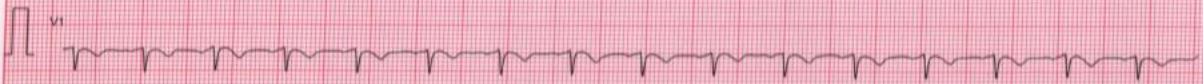
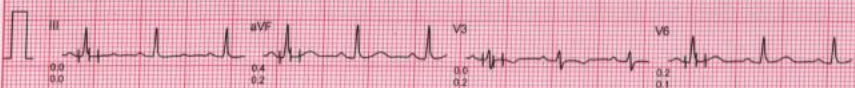
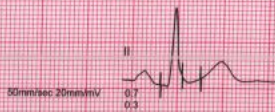
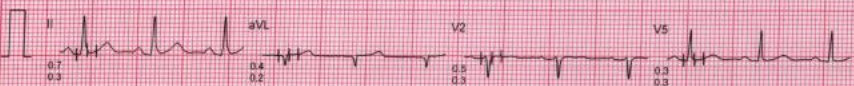
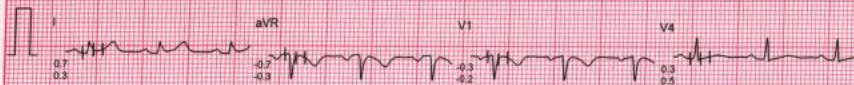

Ms. MANJU DEVI

I.D. : 85612223

AGE/SEX : 54/F

RECORDED : 10/12/2022

RATE : 98 BPM

B.P. : 110/74 mmHg

STANDING

PRETEST

ST @ 10mm/mV

80ms PostJ

LINKED MEDIAN

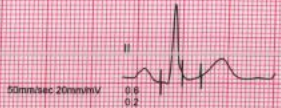
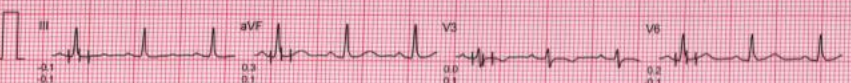
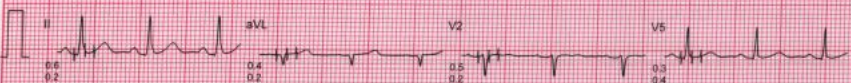
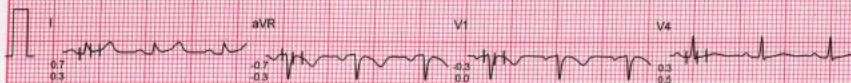

Ms. MANJU DEVI

I.D. : 65612223

AGE/SEX : 54/F

RECORDED : 10/12/2022

RATE : 125 BPM

B.P. : 122/74 mmHg

BRUCE

EXERCISE 1

PHASE TIME : 2:59

STAGE TIME : 2:59

ST @ 10mm/mV

80ma PostI

SPEED : 2.7 Km./Hr.

GRADE : 10.0 %

LINKED MEDIAN

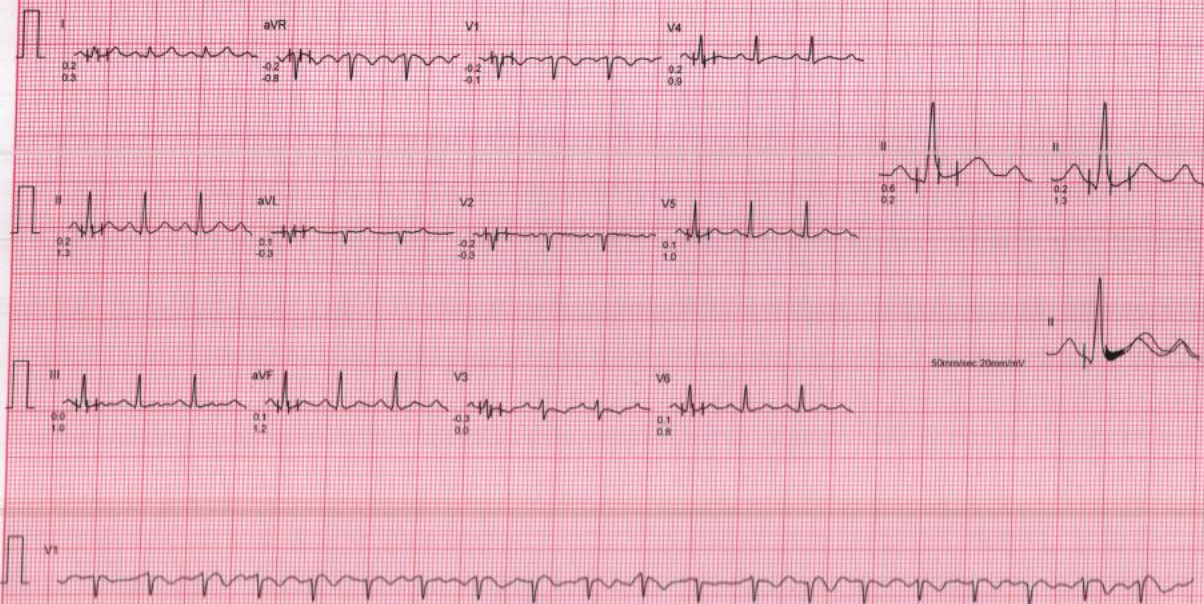

Ms. MANJU DEVI
I.D. : 65612223
AGE/SEX : 54/F
RECORDED : 10/12/2022

RATE : 139 BFM
B.P. : 132/74 mmHg

BRUCE
EXERCISE 2
PHASE TIME : 5:59
STAGE TIME : 2:59

ST @ 10mm/mV
80ms PostJ
SPEED : 4.0 Km./Hr.
GRADE : 12.0 %

LINKED MEDIAN



Ms. MANJU DEVI
I.D. : 65612223
AGE/SEX : 54/F
RECORDED : 10/12/2022

RATE : 152 BPM
B.P. : 132/74 mmHg

BRUCE
EXERCISE 3 (EVENT)
PHASE TIME : 7:09
STAGE TIME : 1:09

ST @ 10mm/mV
80ms PostJ
SPEED : 5.4 Km./Hr.
GRADE : 14.0 %

RAW E.C.G.



Ms. MANJU DEVI
I.D. : 65612223
AGE/SEX : 54/F
RECORDED : 10/12/2022

RATE : 153 BFM
B.P. : 132/74 mmHg

BRUCE
PEAK EXER
PHASE TIME : 7.12
STAGE TIME : 1.12

ST @ 10mm/mV
80ms PostJ
SPEED : 5.4 Km /Hr
GRADE : 14.0 %

MIXED E.C.G.



Ms. MANJU DEVI
 ID : 65612223
 AGE/SEX : 54/F
 RECORDED : 10/12/2022

RATE : 143 BPM
 B.P. : 132/74 mmHg

BRUCE
 RECOVERY (EVENT)
 PHASE TIME : 0:30

ST @ 10mm/mV
 80ms PostJ
 SPEED : 0.0 Km /Hr.
 GRADE : 0.0 %

RAW ECG

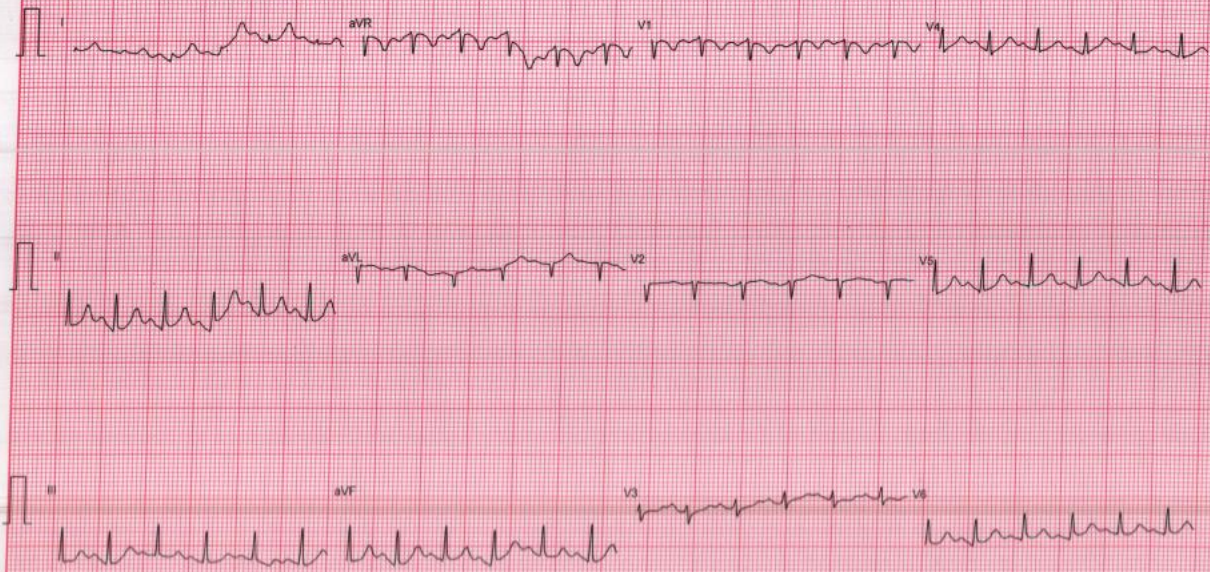

Ms. MANJU DEVI
I.D. : 65612223
AGE/SEX : 54/F
RECORDED : 10/12/2022

RATE : 133 BPM
B.P. : 132/74 mmHg

BRUCE
RECOVERY (EVENT)
PHASE TIME : 1.01

ST @ 10mm/mV
80ms PostJ
SPEED : 0.0 Km./Hr.
GRADE : 0.0 %

RAW ECG

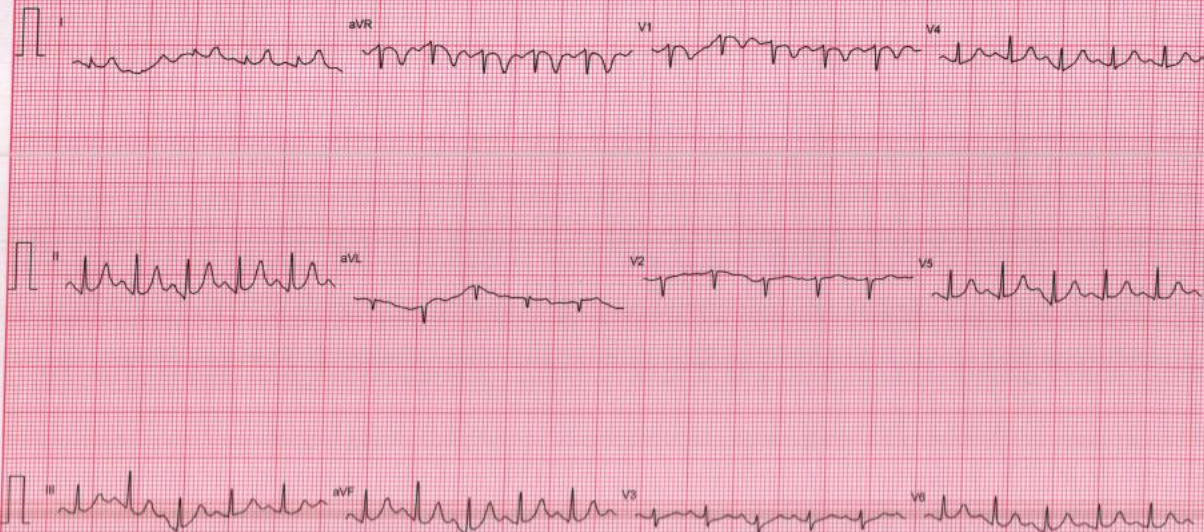

Ms. MANJU DEVI
I.D. : 85612223
AGE/SEX : 54/F
RECORDED : 10/12/2022

RATE : 119 BPM
B.P. : 132/74 mmHg

BRUCE
RECOVERY (EVENT)
PHASE TIME : 2:00

ST @ 10mm/mV
80ms PostJ
SPEED : 0.0 Km./Hr.
GRADE : 0.0 %

RAW E.C.G.

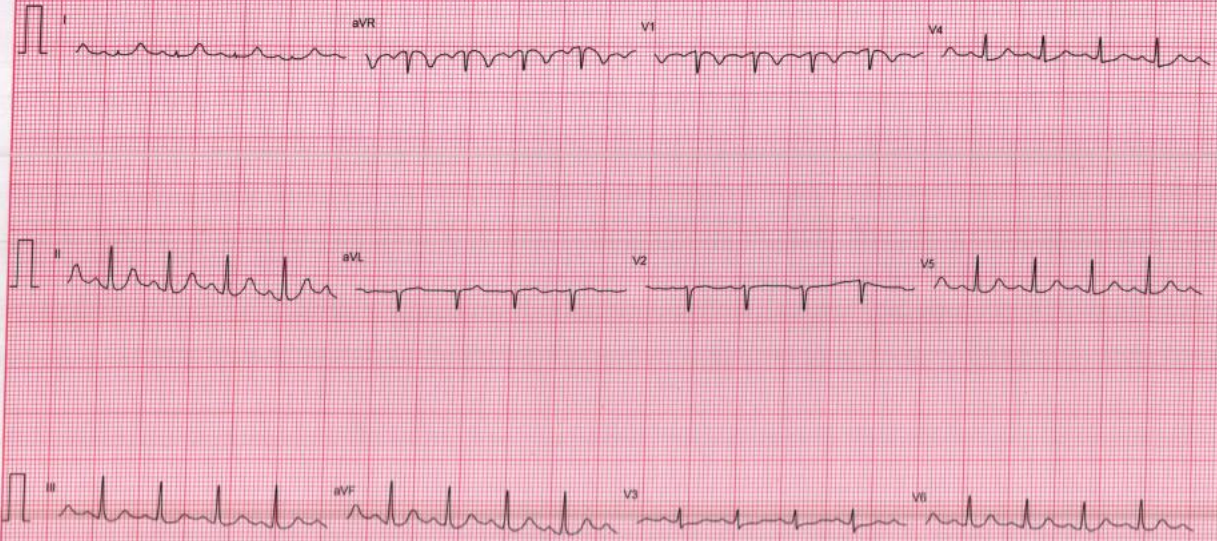



भारत सरकार

Government of India



मंजू देवी

Manju Devi

जन्म तिथि / DOB : 07/12/1968

महिला / Female



4251 3437 6333

आधार - आम आदमी का अधिकार



D63/6B-98, Shivaji Nagar Colony,
Mahmoorganj, Varanasi, Uttar Pradesh
221010, India

Latitude

25.305472°

Longitude

82.979076°

LOCAL 12:29:55

GMT 06:59:55

SATURDAY 12.10.2022

ALTITUDE 18 METER