

mediwheel.

'DR. HARI CHHABLANI HEALTHCARE CENTRE'
'SRI HARI HEIGHTS', B-WING,
42, BOMBAY CENTRAL (EAST)

[Signature]
DR. HARI CHHABLANI
M.B.B.S. D.C.P. (RESP. MEDICINE) PGDHHM, PGDMLS
FELLOW INTENSIVE CARE
MMC REG. NO. - 91702

28/m

[Signature]

**THE UNION OF INDIA
MAHARASHTRA STATE MOTOR DRIVING LICENCE**

DL No. MH16 20130009734 DOI 12-04-2013
Valid Till 11-04-2033 (NT)

AUTHORISATION TO DRIVE FOLLOWING CLASS
OF VEHICLES THROUGHOUT INDIA

COV	DOI
LMV	12-04-2013
MCWG	12-04-2013

FORM 7
RULE 16 (2)

DOB 29-06-1994 BG

Name SWAPNIL DHAGE
S/D/W of BHANUDAS
Add. A/P- JOHARPUR,
TAL- SHEVGAON, DIST- AHMEDNAGAR.

PIN 414502
Signature & ID of Issuing Authority MH16 201380C

Signature/Thumb Impression of Holder

DR PLUS HEALTHCARE CENTRE- MUMBAI CENTRAL

1543 / SWAPNIL DHAGE / 28 Yrs / M

Heart Rate : 84 bpm / Tested On : 12-Mar-22 11:26:04 / HF 0.05 Hz - LF 100 Hz / Notch 50 Hz / Sn 1.00 Cm/mV / Sw 25 mm/s

ECG

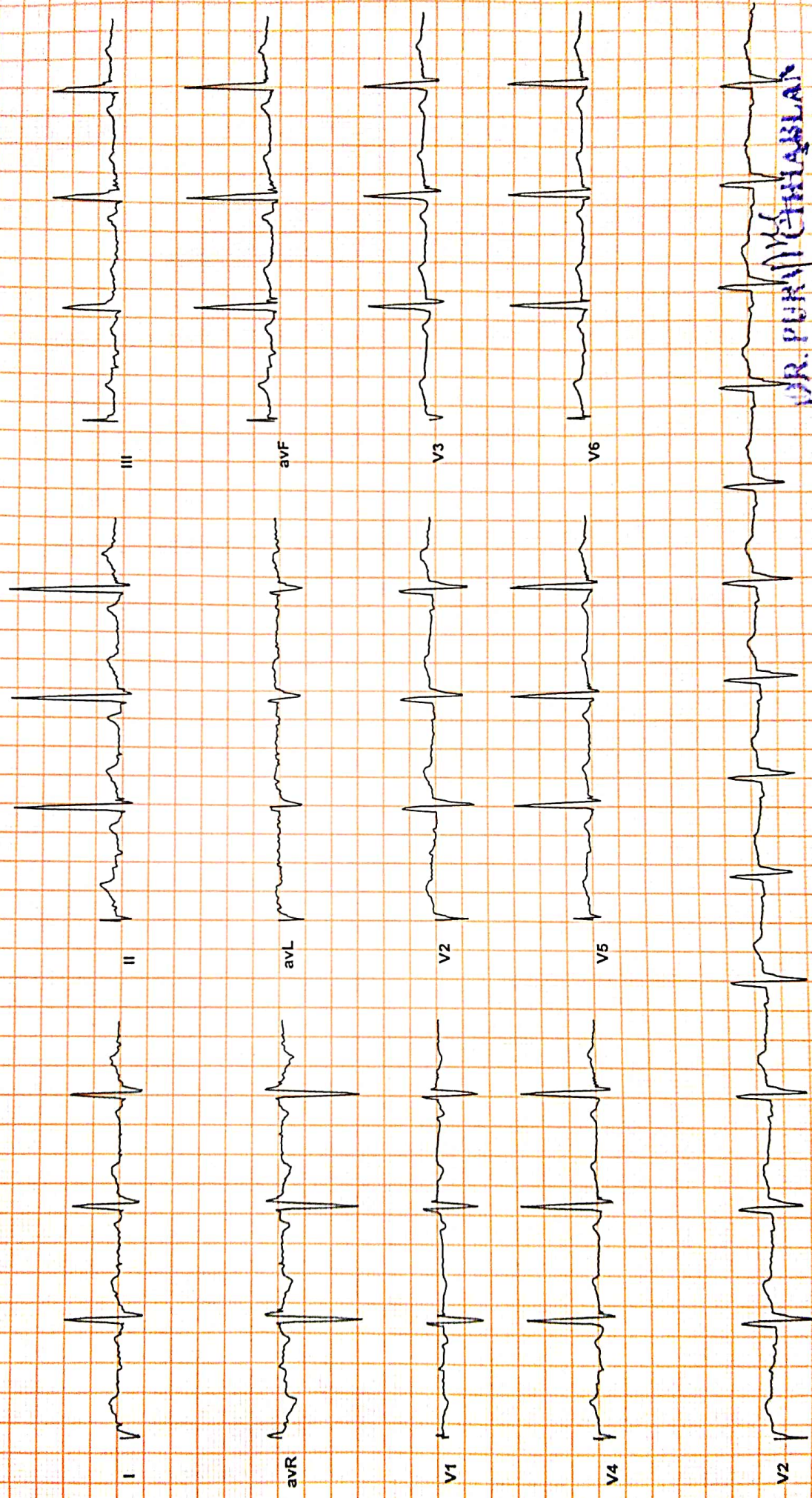

WNL

DR. PURVI CHHABLA
 MD, DNB (Medicine)
 Consultant in Internal Medicine

Reported By: DR. PURVI CHHABLA



NAME : SWAPNIL DHAGE

28/M

DATE:12/03/2022

REF BY : DR. HARI CHHABLANI

2D-ECHO. AND COLOR DOPPLER REPORT

- NORMAL CARDIAC VALVES WITH TRIVIAL TR.
- NORMAL CARDIAC CHAMBERS
- NO E/O REGIONAL WALL MOTION ABNORMALITY. WITH NORMAL LVEF OF 64 %.
- NO E/O PULMONARY HYPERTENSION .PASP 32 mmHg by TR jet.
- NO E/O LEFT VENTRICULAR HYPERTROPHY.
- NO E/O DIASTOLIC DYSFUNCTION.
- NO E/O PERICARDIAL EFFUSION.
- NO E/O INTRACARDIAC CLOT OR VEGETATION
- INTACT IAS / IVS

- CONVENTIONL DOPPLER :

E TO A RATIO IS MORE THAN ONE IN LV INFLOW.

THERE IS NO GRADIENT ACROSS AV, LVOT OR RVOT

PASP FROM TR JET IS 32 mm OF Hg.

- COLOUR DOPPLER:

TRIVIAL TR

EF Slope	108	mm/sec		
Opening Amplitude	22			
Posterior leaflet				
E.P.S.S	02	mm		
Mitral valve prolapse				
Vegetations				
TRICUSPID VALVE	OBSERVED	NORMAL VALUES		
PULMONARY VALVE	OBSERVED	NORMAL VALUES		
EF Slope				
'A' Wave				
Midsystolic notch				
Flutter				
Other Findings				
AORTIC VALVE	OBSERVED	NORMAL VALUES		
Cuspal opening	18	mm		
Closure line	Central			
Eccentricity index	1			
Other Findings				
DIMENSIONS	OBSERVED	NORMAL VALUES		
1. Lvd (Diastolic)	38	26-52		
2. Lvd (Systolic)	26	24-42mm		
3. RVD (Diastolic)	16	7-23mm		
4. IVST (Diastolic)	09	6-11mm		
5. IVST (Systolic)	15			
6. LVPWT (Diastolic)	09	6-11mm		
7. LVPWT (Systolic)	16			
8. Aortic root	28	22-37mm		
9. left Atrium	34	19-40mm		
	STRUCTURE	REGURG GRADING	VELOCITY m/sec	STENOSIS GRADIENT mm/Hg
			Max mean	Peak mean
MITRAL VALVE	NORMAL	0/3	/	/
TRICUSPID VELVE	NORMAL	TRIVIAL	/	/
PULMONARY VELVE	NORMAL	0/4	/	/
AORTIV VALVE	NORMAL	0/4	/	/

DR. P. H. CHHABLANI
 PLUS HEALTHCARE CENTRE
 CHHABLANI HEIGHTS, B-1
 MUMBAI CENTRAL (W. 401)

Dr. P. H. Chhablani
DR. P. H. CHHABLANI
 M.B.B.S, DNB (MEDICINE)
 CONSULTANT PHYSICIAN AND CARDIOLOGIST.
 MBBS DNB (Medicine)
 Consultant Physician And Intensivist
 Reg No 77696

Name **SWAPNIL DHAGE**

Sex **Male**

Age **28**

Date **12/03/2022**

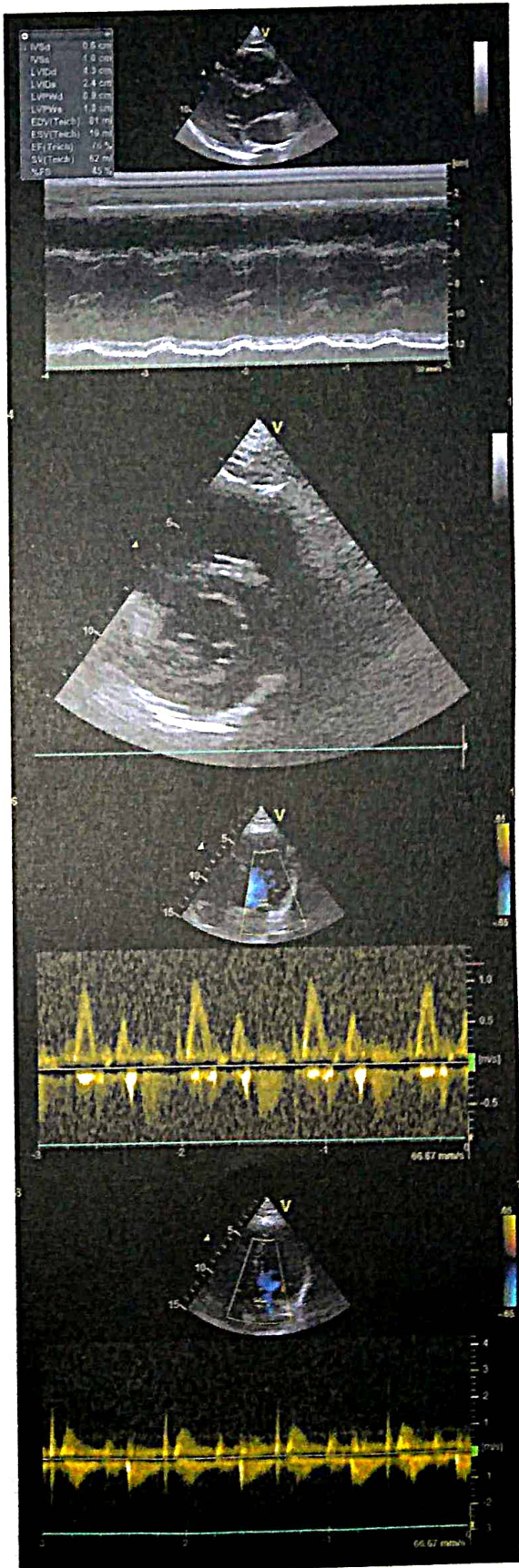
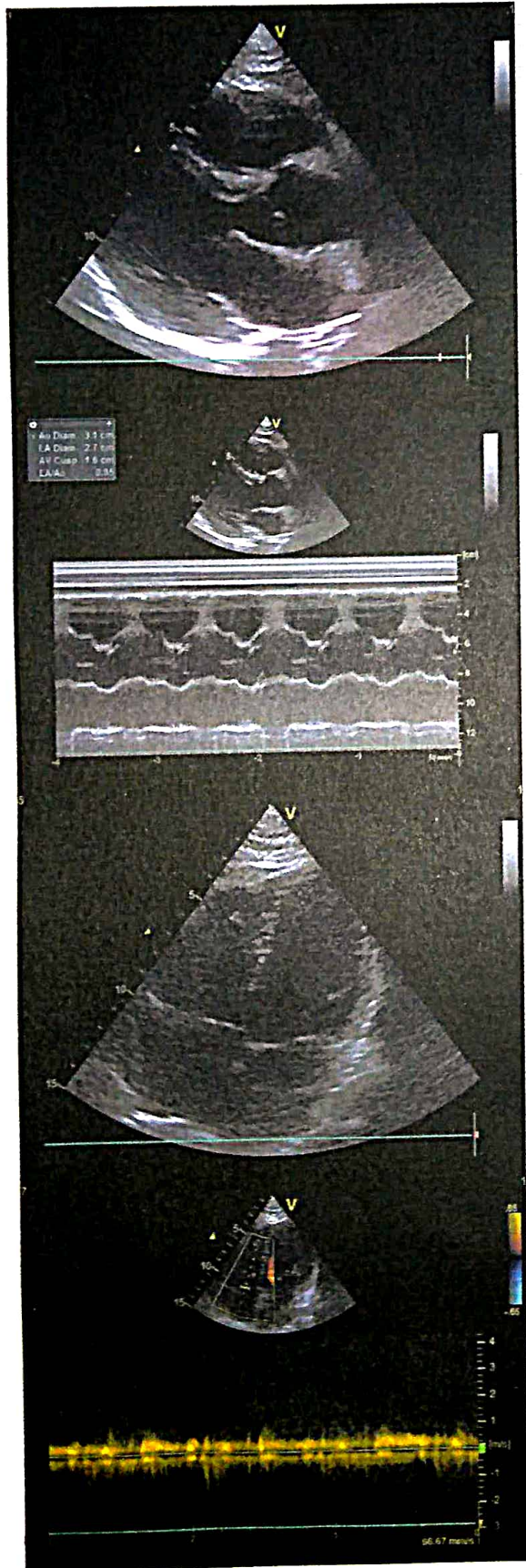



Dr-Plus Healthcare Centre

NATHANI HEIGHTS, B-Wing, Shop No. 42, Ground Floor, Opp. Mumbai Central Station (East), Mumbai - 400 008.

Patient Name	:	SWAPNIL DHAGE	Sex:	MALE
Doctor's Name	:	DR. H. CHHABLANI	Age:	28 YEARS
Date	:	12/03/2022		

ULTRASONOGRAPHY OF THE ABDOMEN AND THE PELVIS:

The relevant sonographic findings include the following:

HEPATOBIILIARY APPARATUS

The liver is normal in size and echogenicity. No obvious focal parenchymal lesion is seen.

Extrahepatic biliary radicals are not dilated.

The portal vein and the common bile duct are normal.

GALL BLADDER

The gall bladder is adequately distended. The wall thickness is normal.

No echogenic contents are noted in its lumen. There is no pericholecystic collection noted.

PANCREAS

The pancreas shows normal echogenicity and size. No focal or diffuse lesions are noted.

No evidence of calcification is noted.

SPLEEN

The spleen appears normal in size and echogenicity. No focal or diffuse lesions are noted.

No evidence of calcification is noted.

KIDNEYS

Right Kidney measure: 10.8 x 4.6 cm, Left kidney measure: 9.6 x 4.4 cm

Both the kidneys appear normal in size, shape and echogenicity. Both the pelvicalyceal system is normal and both corticomedullary differentiations are well maintained. There is no obvious focal or diffuse lesion noted. No evidence of any calculus seen in either kidney.

PROSTATE

The Prostate appears normal and shows a normal echogenicity.

URINARY BLADDER

The urinary bladder shows anechoic contents. Its wall thickness appears normal.

No evidence of calcification is seen.

There is no obvious evidence of abdominal or pelvic lymphadenopathy or ascites noted.

IMPRESSION: No significant abnormality is detected.

DR. VICTOR X. COUTINNO
(MBBS, DMRE)
MMC REGD NO 847325

DR. PLUS HEALTHCARE CENTRE
NATHANI HEIGHTS', B-WING,
42, MUMBAI CENTRAL (EAST)

Name **SWAPNIL DHAGE**

Sex **Male**

Age **28**





Patient's Name : SWAPNIL DHAGE

Report Date : 12/03/2022

Referred By : SELF

Age : 28 Years

Sex : MALE

X- RAY CHEST

BOTH THE LUNG FIELED ARE CLEAR.

THE HILAR SHADOWS APPEAR NORMAL.

THE COSTO-PHRENIC ANGELS ARE CLEAR.

THE CARDIAC SHADOWS APPEAR NORMAL.

THE TRACHEAL IS CENTRAL IN POSITION.

THE BONY CAGE APPEARS NORMAL.

DR. A. J. MAZUMDAR

MD. DMRE, MDRD

**'DR. PLUS HEALTHCARE CENTRE'
NATHANI HEIGHTS', B-WING,
42, MUMBAI CENTRAL (EAST)**

R-14

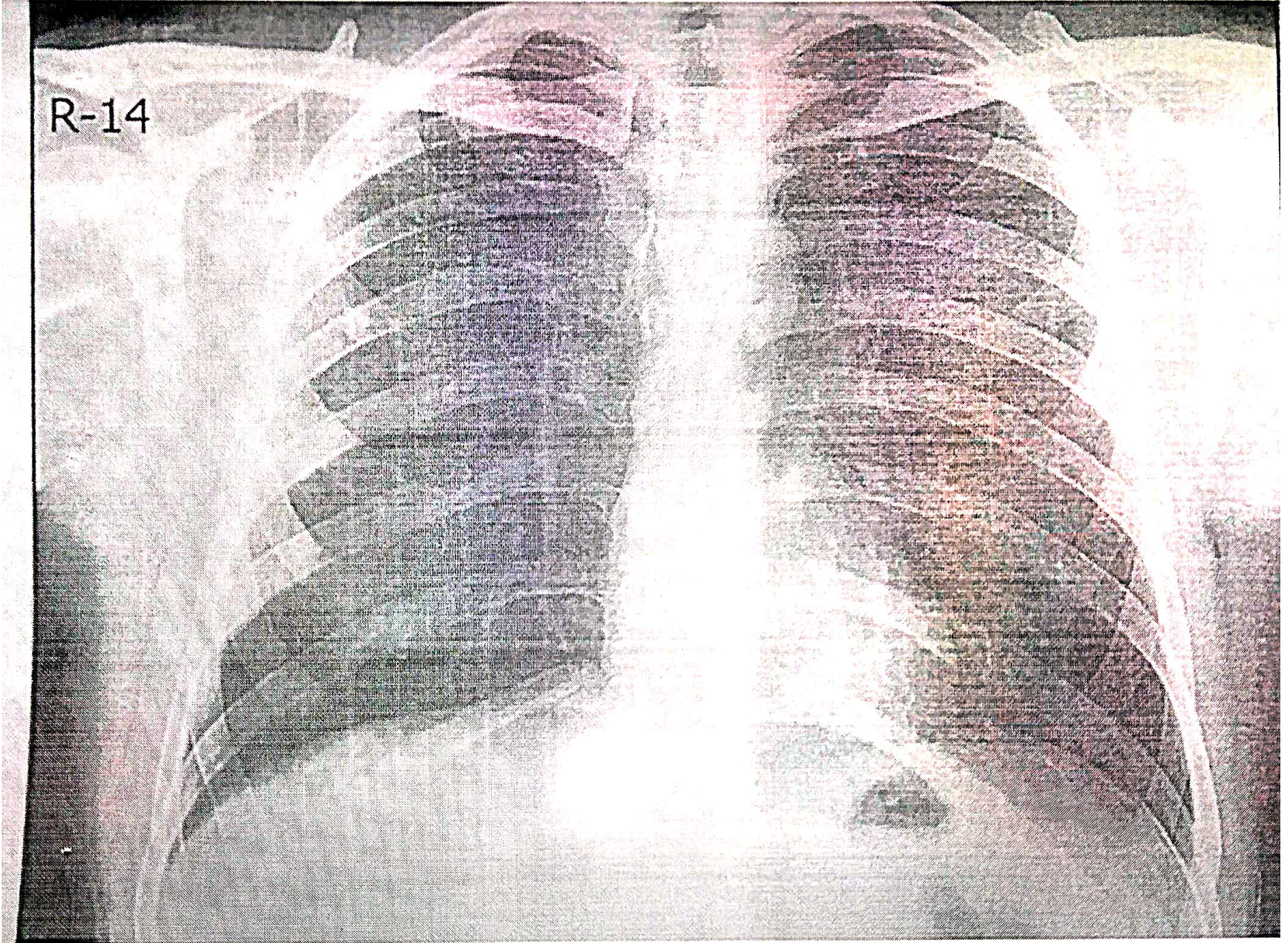

SWARNIL DHAGE

28/M

12/03/20



Dr-Plus Healthcare Centre

NATHANI HEIGHTS, B-Wing, Shop No. 42, Ground Floor, Opp. Mumbai Central Station (East), Mumbai - 400 008.

Full Name

SWAPNIL DHAGE

28/M

12/03/2022

Life to be assured:

	Type of Test	Actual Reading	Normal Range
1	Fasting Blood Sugar	85.4	70-100 mg%
2	PPBS	108.1	110 TO 140 mg%
3	Total Cholesterol	171.0	120-200 mg%
4	VERY LOW DENSINTY LEVEL(VLDL)	14	10-30 mg/dl
5	High Density Lipid (HDL)	52	40-60 mg%
6	Low Density Lipid (LDL)	105.0	Upto 150
7	S. Triglycerides	114.5	50-150 mg%
8	CHOL/HDL	3.2	Upto 5
9	HDL/LDL	0.4	
10	S. Creatinine	0.8	0.5-1.2 mg%
11	Blood Urea Nitrogen (BUN)	14	7-21 mg%
12	BUN/CREAT RATIO	17.5	
13	S. Proteins	6.7	6.0-7.9 mg%
14	(a) Albumin	3.7	3.5-5.5 mg%
15	(b) Globulin	3.0	2.0-3.5 mg%
16	A/G RATIO	1.2	
17	S. Bilirubin	0.8	0.3-1.3mg%
18	(a) Direct	0.6	0.0-0.8 mg%
19	(b) Indirect	0.2	0.0-0.5 mg%
20	SGOT (AST)	22.5	05-34 IU
21	SGPT (ALT)	25.6	05-40 IU
22	GGTP (GGT)	36.9	05-50 IU
23	SGOT/SGPT	0.8	
24	HBA1C	5.21	UPTO 6.5
25	S. Alkaline Phosphatase	94.6	30-115 IU
26	T3	148.8	80-180ng/dl
27	T4	5.6	4.6-12 ug/dl
28	TSH	3.4	0.4-4.0 mIU/L
29	SERUM URIC ACID	5.5	2.5-7.2mg/dl
30	URINE SUGAR PP	ABSENT	
31	URINE SUGAR FASTING	ABSENT	
32	BLOOD GROUP	"A POSITIVE"	

DR. PAKESH PATKAR
M.D., D.N.B. (Pathology)
Reg. No. 2013/1660



Full Name
Life to be assured:

SWAPNIL DHAGE

28/M

12/03/2022

HAEMOGRAM

		Normal Range			
1.	Red Blood Cell Count	4.7	[M : 4.5 - 5.6 / F : 3.5 - 5.5/cu.mm]		
2.	Hb%	15.1	[M: 14-18 / F : 11-16%]		
3.	Hematocrit	45	[M : 40-53 / F : 30-47 %]		
4.	Indices:				
(a)	MCV(Mean Corpuscular Volume)	89.5	[79-101 cu.mi.]		
(b)	MCH(Mean Corpuscular Hb)	29	[27-32 pg]		
(c)	MCHC(Mean Corpuscular Hb Concentration)	34	[32-38%]		
5.	Morphology				
	Macrocytes :	--	Microcytes:	--	Hypochromia: --
	Poikilocytosis:	--	Anisocytosis:	--	
6.	Target cells:	--			
	Spherocytes:	--	Elliptocytes:	--	
7.	TOTALW.B.C.Count	6,500	{4000-11000/cu.mm}		
Differential Count ⁰					
a)	Neutrophils :	58	[45 -70%]	c)	Eosinophils: 04 [01 - 06%]
b)	Lymphocytes :	32	[20 - 45%]	d)	Monocytes: 05 [00 - 08%]
e)	Basophils :	01	[00 - 01%]		
8.	Platelets :2.98	1.5-4.5 Lacks/cu.mm			
9.	Erythrocyte Sedimentation Rate:10	20 mm at end of 1 hour		Method : Westergrens	

ROUTINE URINE EXAMINATION (RUA)

1. Physical Examination:

(i)	Colour:	YELLOW	(ii)	Sediment:	CLEAR
(iii)	Transparency:	CLEAR	(iv)	Reaction:	ACIDIC
(v)	Specific gravity	1.010			

2. Chemical Examination:

(i)	Protein :	NIL	(ii)	Sugar:	NIL
(iii)	Bile salt:	NIL	(iv)	Bile pigment:	NIL

3. Microscopic Examination:

(i)	Red Blood Cells:	ABSENT	(ii)	Epithelial Cells:	1 TO 2/ HPF
(iii)	Crystals:	ABSENT	(iv)	Pus Cells:	2 TO 3/HPF
(v)	Casts:	ABSENT	(vi)	Deposits:	ABSENT
(vii)	Bacteria's :	ABSENT			

DR. RAKESH PATKAR
M.D., D.N.B. (Pathology)
REG. No. 2013/05/1680
HEALTH PACKAGES



Dr. Hari Chhablani

Cardiometabolic Physician & Intensivist
M.B.B.S., F.C.C.P. (RESP. MED.), PGDHHM,
PGDMLS, FELLOW INTENSIVE CARE MED.

ATTACHED TO : Wockhardt Hospital • Saifee Hospital • Apollo Spectra Hospital

NATHANI HEIGHTS, B-Wing, Shop No. 42, Ground Floor, Opp. Mumbai Central Station (East),
Mumbai - 400 008. • Cell : 98206 46163 • E : drharichhablani@gmail.com

PHYSICIAN REPORT

DATE : 12/03/2022

NAME : SWAPNIL DHAGE 28/M

PRESENTING COMPLAINS: NIL.

TREATMENT : NIL.

PAST HISTORY: NIL.

FAMILY HISTORY: NOT SIGNIFICANT

HABITS: ALCOHOL OCCASIONALLY .

HT.- 175 CM. WT.- 83 Kg. BMI.-27

P: 84/MIN ., REGULAR BP: 110/70

EYE EXAMINATION : NEAR VISION B/E -N12 , DISTANT VISION - RT. EYE -1.75, LT. EYE -1.50.

COLOR VISION : NORMAL

RS: CLEAR

CVS: S1,S2 REGULAR

PA: SOFT

CNS: CLINICALLY NAD

LABS: ATTACHED

USG - WNL

2D-ACHO : WNL

ECG: WNL

X-RAY - WNL

IMPRESSION : : FIT ON CLINICAL MEDICAL EXAMINATION

DR. HARI CHHABLANI
DR. HARI CHHABLANI
M.B.B.S., F.C.C.P. (RESP. MED.), PGDHHM, PGDMLS
FELLOW INTENSIVE CARE
M.M.C. REG. NO. - 91702

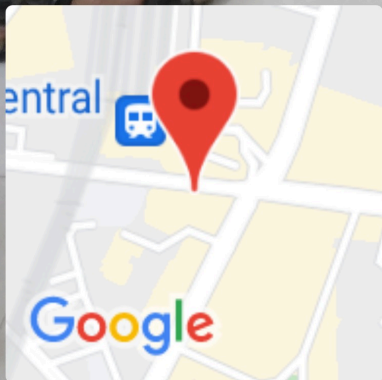

Mumbai, Maharashtra, India
 Shop No 65, Nathani Heights, Marzban Parsi Colony, Dalal Estate, Mumbai Central, Mumbai, Maharashtra 400008, India
 Lat 18.968766°
 Long 72.819987°
 12/03/22 09:42 AM