



Patient Name	: Mr.PRANJALE NIKHIL	Bill Date	: 18-03-2023 09:05 AM
Age / Gender	: 32 Y(s) /Male	Collected Date	: 18-03-2023 09:43 AM
Bill No/UHID No	: PS004533/P00000497233	Report Date	: 18-03-2023 01:30 PM
Lab No/Result No	: 2300013141/22157	Specimen	: SERUM
Referred By	: HOSPITAL CASE	Processing Loc	: RHC Hinjawadi

Department Of Laboratory -BIOCHEMISTRY

<u>Investigation</u>	<u>Result</u>	<u>Biological Reference Interval</u>	<u>Method</u>
UREA NITROGEN(BUN)	: 11.21	6.0 - 20.0 mg/dL	Calculated
UREA	: 24.0	12.8-42.8 mg/dL	Urease
CALCIUM	: 10.1	8.6 - 10.2 mg/dL	Arsenazo
CREATININE	: 0.7	0.6 - 1.3 mg/dL	Enzymatic
<u>ELECTROLYTES (Na & K)</u>			
SODIUM	: 143.0	136.0 - 145.0 mmol/L	Potentiometric
POTASSIUM	: 3.99	3.5 - 5.1 mmol/L	Potentiometric
<u>GLUCOSE (FASTING)</u>			
GLUCOSE (FASTING).	: 79.0	Prediabetic : 100 - 125 mg/dL Diabetic : >= 126 mg/dL Normal : < 100.0 mg/dL	GOD-POD

REFERENCE : ADA 2015 GUIDELINES

LIVER FUNCTION TEST

TOTAL BILIRUBIN	: 0.9	0.3 - 1.2 mg/dL	Diazo
DIRECT BILIRUBIN	: 0.3	0-0.4 mg/dL	Diazo
INDIRECT BILIRUBIN	: 0.6	0.0 - 0.8 mg/dL	Diazo
ALANINE TRANSAMINASE	: 51.0	<50 U/L	Kinetic
ASPARTATE TRANSAMINASE	: 32.0	10.0 - 40.0 U/L	Kinetic
ALKALINE PHOSPHATASE	: 85.0	30.0 - 115.0 U/L	4NPP/AMP BUFFER
TOTAL PROTEIN	: 8.0	6.0 - 8.0 g/dl	Biuret
ALBUMIN	: 4.7	3.5-4.8 g/dl	BCG
GLOBULIN	: 3.3	2.3-3.5 gm/dL	Calculated
A/G RATIO	: 1.42		Calculated

LIPID PROFILE

CHOLESTEROL	: 196.0	130.0 - 220.0 mg/dL	Enzymatic
TRIGLYCERIDES	: 237.0	35.0 - 180.0 mg/dL	Enzymatic
HDL CHOLESTEROL	: 37.0	35-65 mg/dL	Enzymatic
LDL CHOLESTEROL	: 111.6	10.0 - 130.0 mg/dL	Calculated
VLDL CHOLESTEROL	: 47.4	5.0-36.0 mg/dL	Calculated
CHOL/HDL RATIO	: 5.3	2.0-6.2	Calculated

PHOSPHOROUS

PHOSPHORUS	: 5.2	2.7-4.5 mg/dL	Phospho Molybdate
GLUCOSE (POST PRANDIAL)	: 123	60-140 mg/dL	GOD-POD

T3-T4-TSH

Tri-iodothyronine, (Total T3)	: 1.36	0.87-1.78 ng/ml	ECLIA
-------------------------------	--------	-----------------	-------



Patient Name	: Mr.PRANJALE NIKHIL	Bill Date	: 18-03-2023 09:05 AM
Age / Gender	: 32 Y(s) /Male	Collected Date	: 18-03-2023 09:43 AM
Bill No/UHID No	: PS004533/P00000497233	Report Date	: 18-03-2023 12:21 PM
Lab No/Result No	: 2300013141/22157	Specimen	: SERUM
Referred By	: HOSPITAL CASE	Processing Loc	: RHC Hinjawadi

Department Of Laboratory -BIOCHEMISTRY

<u>Investigation</u>	<u>Result</u>	<u>Biological Reference Interval</u>	<u>Method</u>
-----------------------------	----------------------	---	----------------------

T3-T4-TSH

THYROXINE (T4), TOTAL	: 10.07	4.6 - 10.5 ug/dl	ECLIA
THYROID STIMULATING HORMONE (ULTRA).	: 2.62	0.28-3.89 uIU/mL	ECLIA

TSH - For pregnancy the referance range is as follows -
1st -trimester : 0.6 - 3.4 uIU/mL
2nd trimester : 0.37 - 3.6 uIU/mL
3rd trimester : 0.38 - 4.04 uIU/mL

TOTAL PROTEIN	: 8.0	6.0 - 8.0 g/dl	Biuret
ALBUMIN	: 4.7	3.5-4.8 g/dl	BCG
GLOBULIN	: 3.3	2.3-3.5 gm/dL	Calculated
A/G RATIO	: 1.42		Calculated
URIC ACID	: 5.1	3.5-7.2 mg/dL	Uricase

*** End Of The Report ***

Note : This test is performed on automated analyzer - VITROS250

Dr.Anjana Sanghavi
Consultant Pathologist

Verified By
Shrikant.A

NOTE :

- * Clinically correlate, Kindly discuss if necessary.
- * This report relates only to the item received.
- * For Terms and Conditions of Reporting, kindly visit our website : www.Rubyhall.com



Patient Name	: Mr.PRANJALE NIKHIL	Bill Date	: 18-03-2023 09:05 AM
Age / Gender	: 32 Y(s) /Male	Collected Date	: 18-03-2023 09:43 AM
Bill No/UHID No	: PS004533/P00000497233	Report Date	: 18-03-2023 01:12 PM
Lab No/Result No	: 2300013143-G/22157	Specimen	: WHOLE BLOOD
Referred By	: HOSPITAL CASE	Processing Loc	: RHC Hinjawadi

Department Of Laboratory -HAEMATOLOGY

<u>Investigation</u>	<u>Result</u>	<u>Biological Reference Interval</u>	<u>Method</u>
----------------------	---------------	--------------------------------------	---------------

GLYCOSYLATED HAEMOGLOBIN (HbA1C)

GLYCOSYLATED HAEMOGLOBIN : 5.0
(HbA1c)

Prediabetic : 5.7 - 6.4 %
Diabetic : >= 6.5 %
Therapeutic Target : <7.0 %

HPLC

REFERENCE : ADA 2015 GUIDELINES

*** End Of The Report ***

Note : This test is performed on automated analyzer - BIORAD D10

Dr.Anjana Sanghavi
Consultant Pathologist

Verified By

NOTE :

- * Clinically correlate, Kindly discuss if necessary.
- * This report relates only to the item received.
- * For Terms and Conditions of Reporting, kindly visit our website : www.Rubyhall.com



Patient Name	: Mr.PRANJALE NIKHIL	Bill Date	: 18-03-2023 09:05 AM
Age / Gender	: 32 Y(s) /Male	Collected Date	: 18-03-2023 09:43 AM
Bill No/UHID No	: PS004533/P00000497233	Report Date	: 18-03-2023 04:30 PM
Lab No/Result No	: 2300013143/22157	Specimen	: WHOLE BLOOD
Referred By	: HOSPITAL CASE	Processing Loc	: RHC Hinjawadi

Department Of Laboratory -HAEMATOLOGY

<u>Investigation</u>	<u>Result</u>	<u>Biological Reference Interval</u>	<u>Method</u>
BLOOD GROUP	: B RH POSITIVE		
<u>Erythrocyte Sedimentation Rate</u>			
ESR at 1 Hour	: 10	0 - 15 mm/hr	Modified Westergren Method

INTERPRETATION :

ESR is a screening test to detect presence of systemic disease; however a normal result does not rule out a systemic disease.

ESR is also used to monitor course of disease or response to therapy if initially elevated.

*** End Of The Report ***

Verified By
Ardeore

Dr.POOJA PATHAK
Associate Consultant

NOTE :

- * Clinically correlate, Kindly discuss if necessary.
- * This report relates only to the item received.
- * For Terms and Conditions of Reporting, kindly visit our website : www.Rubyhall.com



Patient Name	: Mr.PRANJALE NIKHIL	Bill Date	: 18-03-2023 09:05 AM
Age / Gender	: 32 Y(s) /Male	Collected Date	: 18-03-2023 09:43 AM
Bill No/UHID No	: PS004533/P00000497233	Report Date	: 18-03-2023 12:12 PM
Lab No/Result No	: 2300013143/22157	Specimen	: WHOLE BLOOD
Referred By	: HOSPITAL CASE	Processing Loc	: RHC Hinjawadi

Department Of Laboratory -HAEMATOLOGY

<u>Investigation</u>	<u>Result</u>	<u>Biological Reference Interval</u>	<u>Method</u>
<u>HAEMOGRAM REPORT</u>			
W.B.C.COUNT	: 6600	4000-11000 /ul	Coulter Principle
NEUTROPHILS	: 60.4	40-75 %	Derived from WBC Histogram
LYMPHOCYTES	: 28.5	20-40 %	Fluorescence flow cytometry
MONOCYTES	: 5.4	2-10 %	MAPSS
EOSINOPHILS	: 5.0	1.0-6.0 %	MAPSS
BASOPHILS	: 0.7	0.0-1.0 %	Fluorescence flow cytometry
%IMMATURE GRANULOCYTES	: 0.02	0.00-0.10 %	Fluorescence flow cytometry
ABSOLUTE NEUTROPHIL COUNT	: 3.96	2-7 x10 ³ cells/ul	Calculated
ABSOLUTE LYMPHOCYTE COUNT	: 1.88	1 - 3 x10 ³ cells/ul	Calculated
ABSOLUTE MONOCYTE COUNT	: 0.36	0.2-1.0 x10 ³ cells/ul	Calculated
ABSOLUTE EOSINOPHIL COUNT	: 0.33	0.02-0.5 x10 ³ cells/ul	Calculated
ABSOLUTE BASOPHIL COUNT	: 0.05	0.02-0.1 x10 ³ cells/ul	Calculated
R.B.C COUNT	: 5.01	4.5 - 6.5 million/ul	Coulter Principle
HAEMOGLOBIN	: 17.4	13 - 17 g/dl	Cyanmethemoglobin Photometry
HAEMATOCRIT	: 50.1	40-50 %	Calculated
MCV	: 99.9	83-99 fl	Coulter Principle
MCH	: 34.6	27 - 32 pg	Calculated
MCHC	: 34.7	31.5 - 34.5 g/dl	Calculated
RDW	: 12.8	11.6-14.0 %	Calculated From RBC Histogram
PLATELET COUNT	: 287	150 - 450 x10 ³ /ul	Coulter Principle
MPV	: 10.4	7.8-11 fl	Coulter Principle
RBC MORPHOLOGY	: Normocytic Normochromic		
WBC MORPHOLOGY	: Within normal range		
PLATELET	: Adequate		

*** End Of The Report ***

Note : This test is performed on automated analyzer - HORIBA YUMIZEN H550

Anjana A. Sanghavi

**Dr.Anjana Sanghavi
Consultant Pathologist**

Verified By
Ruhi S

NOTE :

- * Clinically correlate, Kindly discuss if necessary.
- * This report relates only to the item received.
- * For Terms and Conditions of Reporting, kindly visit our website : www.Rubyhall.com



Grant Medical Foundation
Ruby Hall Clinic
Hinjawadi

Name: PRANJALE NIKHIL .
Age : 032 Years
Gender: M
PID: P00000497233
OPD :

Exam Date : 18-Mar-2023 10:07
Accession: 92320165104
Exam: CHEST X RAY
Physician: HOSPITAL CASE^^^^

Health Check

Radiograph Chest PA View :

Both lung fields normal.

Both costo-phrenic angles are clear.

Cardiac silhouette and aortic knuckle are normal.

Both hilar shadows and the diaphragmatic contours are normal.

Thoracic soft tissues and the rib cage normal.

Impression :

No significant abnormality noted.

DR. YATIN R. VISAVE
CONSULTANT RADIOLOGIST
MBBS, DMRD
Regd. No. 090812

Date: 20-Mar-2023 15:29:29

Name:	PRANJALE NIKHIL .	Exam Date :	18-Mar-2023 09:38
Age :	032 Years	Accession:	92373181908
Gender:	M	Exam:	ABDOMEN AND PELVIS
PID:	P00000497233	Physician:	HOSPITAL CASE^^^^
OPD :			

ULTRASOUND OF ABDOMEN AND PELVIS

Liver is normal in size and shows increased echogenicity suggestive of Grade I fatty changes. No focal lesion is seen. No intrahepatic biliary radicle dilatation seen. The portal vein and CBD appear normal.

Gall bladder is well distended with normal wall thickness. No calculus or sludge is seen.

Pancreas appears normal in size and echotexture. No focal lesion is seen.

Spleen appears normal in size and echotexture. No focal lesion is seen.

Right kidney measures 10.8 x 5.0 cms. Left kidney measures 12.5 x 5.2 cms. Both kidneys appear normal in size, shape & echotexture. They show good cortico-medullary differentiation. There is no hydronephrosis, hydroureter or calculus seen on either side.

The urinary bladder is well distended. Wall thickness is normal. No mass lesion or calculus is seen.

Prostate is normal in size, shape and echotexture. No obvious focal lesion is seen on present transabdominal study.

Visualised bowel loops are non-dilated and show normal peristalsis.

There is no ascites or significant lymphadenopathy seen.

IMPRESSION :

Grade I fatty liver.

Suggest : Clinical Correlation.



DR. YATIN R. VISAVE
CONSULTANT RADIOLOGIST
MBBS, DMRD
Regd. No. 090812

Date: 20-Mar-2023 15:38:05

18-Mar-2023 10:21

MR. PRANJALE NIKHIL
32.26/M - NH - 18/03/2023

Sex: M
cm

Medica: 32.26/M - NH - 18/03/2023
Symptom:
History:
mmHg

years
1100 Sinus rhythm
4068 Nonspecific T wave abnormality
0102 ARTIFACT PRESENT
9130 ** borderline ECG **

Vent. rate 69 bpm
PR int 120 ms
QRS dur 98 ms
QT/QTc(E) int 358/ 376 ms
P/ORS/T axis 41/ 37/ 4 °
RV5/SV1 amp 1.99/ 1.32 mV
RV5+SV1 amp 3.31 mV

Unconfirmed Report
Reviewed by:

10 mm/mV 25 mm/s Filter: H50 D 35 Hz 10 mm/mV 2.5 mm/mV 2.5 mm/mV

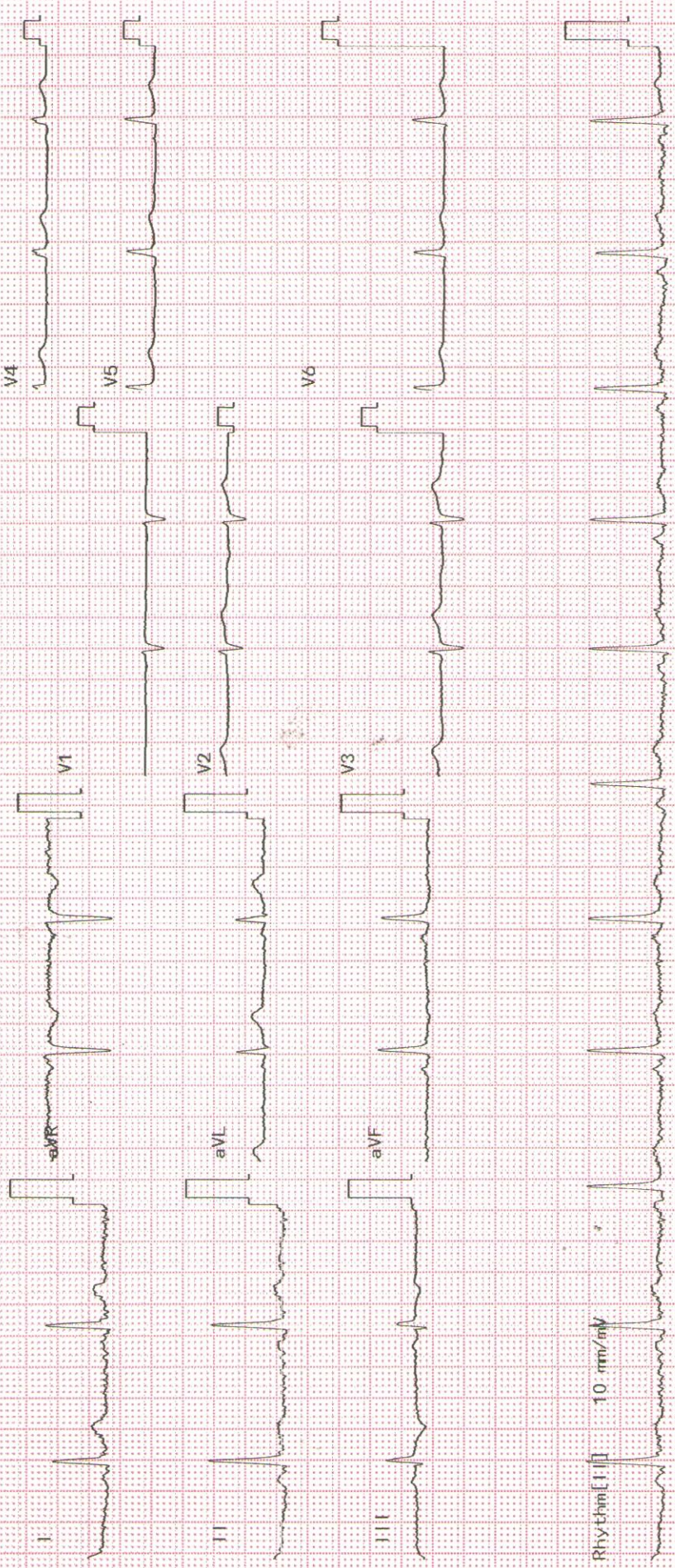



Grant Medical Foundation

Ruby Hall Clinic

Hinjawadi

MIV. Nikhil Pranjale

32/M.

do

• Neckpain +

BD - 155/86. P.R - 68

18/03/23

FIH

Father - Asthma

Mother - Nil

Height - 160
Weight - 87