

RJ NT

UNION OF INDIA Driving Licence



DUPLICATE

RJ19 20100386551

Sex / Gender

14/12/2030

Date of first issue

Blood Group

UNKNOWN



15/12/2010

Date of expiry

25/12/1991

Name

JINESH TANWAR

Relationship to applicant: Son, Daughter, Wife or

VINOD TANWAR

Dr. Nand Kishore Chhangani
MD Physician & Cardiologist
RMB No.-2087
JODHPUR

Case

MEDICAL - NO

Handwritten signature

Handwritten notes and scribbles at the top of the page



| | | | |
|----------------|------------------|----------|----------------|
| Client Name | Mr JINESH TANWAR | Sex/Age | 31 Year / Male |
| C Name | REF By. | TPA Name | |
| Date | 16 Aug 2022 | Lab No. | 17382 |
| Reporting Date | 16 Aug 2022 | Remark | |

| Test Name | Result | Unit | Ref-Range |
|-------------------------------------|----------------|------------|--------------------|
| HEMATOLOGY | | | |
| COMPLETE BLOOD COUNT | | | |
| HAEMOGLOBIN | 13.3 | GM% | 13-18 GM% |
| TOTAL LEUCOCYTE COUNT | 6600 | /Cumm | 4000-11000 /Cumm |
| DIFFERENTIAL LEUCOCYTE COUNT | | | |
| PLOYMORPHS | 66.7 | % | 40-70 % |
| LYMPHOCYTES | 27.2 | % | 20-40 % |
| EOSINOPHILS | 3.0 | % | 0-6 % |
| MONOCYTES | 3.1 | % | 0-8 % |
| BASOPHILES | 00 | % | 0-2 % |
| RBC | 4.61 | Lakh/Cumm/ | 3.5-5.5 Lakh/Cumm/ |
| PLATELET'S COUNT | 1.80 | Lakh/Cumm | 1.5-4 Lakh/Cumm |
| HCT | 40.9 | % | 34-48 % |
| MCV | 88.72 | fl | 30-100 fl |
| MCH | 28.85 | pg | 27-32 pg |
| MCHC | 32.52 | g/dl | 32-36 g/dl |
| ESR | 16 | mm/1Hrs | 0-20 mm/1Hrs |
| ABO RH-FACTOR | B (+) POSITIVE | | - |

*****End Of Reports*****

Complete Diagnostic Solution

| | | |
|--------------|---------------|-------------|
| TECHNOLOGIST | Lab. INCHARGE | PATHOLOGIST |
|--------------|---------------|-------------|

Dr. V. G. Malhotra
MD - Pathology Micro.
RMC No.: 977

ई.सी.जी. | डिजीटल एक्सरे | टी. एम. टी. | ई. ई. जी. | ई. एम. जी | एन. सी. वी. | बेरा | पी. एफ. टी. | ऑडियोमैट्री
ब्रह्म बाग, पुष्पक कोरियर के पास, ईदगाह रोड़, जालोरी गेट, जोधापुर (राज.)
फोन : 0291-2620214 E-mail : srdmedical@gmail.com

THIS REPORT IS NOT VALID FOR MEDICO LEGAL PURPOSES



| | | | |
|----------------|------------------|----------|----------------|
| Client Name | Mr JINESH TANWAR | Sex/Age | 31 Year / Male |
| C Name | REF By. | TPA Name | |
| Date | 16 Aug 2022 | Lab No. | 17382 |
| Reporting Date | 16 Aug 2022 | Remark | |

| Test Name | Result | Unit | Ref-Range |
|-----------|--------|------|-----------|
|-----------|--------|------|-----------|

BIO-CHEMISTRY

| | | | |
|------------------|-------|-------|---------------|
| BLOOD SUGAR (F) | 107.1 | mg/dl | 60-110 mg/dl |
| BLOOD SUGAR | 150.1 | mg/dl | 60-160 mg/dl |
| SERUM CREATININE | 1.15 | mg/dl | 0.6-1.4 mg/dl |
| SERUM URIC ACID | 5.5 | mg% | 3-6.5 mg% |

LIPID PROFILE

| | | | |
|-----------------|--------|-------|---------------|
| CHOLESTEROL | 188.3 | mg/dl | 130-250 mg/dl |
| TRIGLYCERIDES | 160.7 | mg/dl | 60-170 mg/dl |
| HDL-CHOLESTEROL | 47.50 | mg/dl | 30-70 mg/dl |
| LDL-CHOLESTEROL | 108.66 | mg/dl | 65-160 mg/dl |
| VLDL | 32.14 | mg/dl | 0-35 mg/dl |
| CHO/HDL RATIO | 3.96 | mg/dl | 3.8-5.8 mg/dl |
| LDL/HDL RATIO | 2.29 | Ratio | 1.5-3.5 Ratio |

LIVER FUNCTION TEST

| | | | |
|-----------------------|----------|-----------|------------------|
| BILIRUBIN (TOTAL) | 0.73 | mg/dl | 0.3-1.3 mg/dl |
| BILIRUBIN (DIRECT) | 0.18 | mg/dl | 0-0.3 mg/dl |
| BILIRUBIN (IN-DIRECT) | 0.55 | mg/dl | 0.1-0.9 mg/dl |
| SGOT (AST) | 26.4 | Units/Lit | 5-40 Units/Lit |
| SGPT (ALT) | 29.2 | Units/Lit | 5-40 Units/Lit |
| ALKALINE PHOSPHATSE | 198 | Units/Lit | 65-306 Units/Lit |
| TOTAL PROTEIN | 7.3 | g/dl | 6.1-8.6 g/dl |
| ALBUMIN | 3.5 | g/dl | 3.5-5 g/dl |
| GLOBULIN | H 3.8 | mg/dl | 2.3-3.5 mg/dl |
| A/G RATIO | 0.92 : 1 | mg/dl | 1-2.3 mg/dl |
| GGT | 28 | IU/L | 4-54 IU/L |
| BUN | 22 | mg/dl | 12-40 mg/dl |

*****End Of Reports*****

TECHNOLOGIST

Lab. INCHARGE

PATHOLOGIST

Dr. K. Malhotra
MD - Path & Micro.
RMC No. 977

ई.सी.जी. | डिजीटल एक्सरे | टी. एम. टी. | ई. ई. जी. | ई. एम. जी | एन. सी. वी. | बेरा | पी. एफ. टी. | ऑडियोमैट्री

ब्रह्म बाग, पुष्पक कोरियर के पास, ईदगाह रोड़, जालोरी गेट, जोधापुर (राज.)

फोन : 0291-2620214 E-mail : srdmedical@gmail.com

THIS REPORT IS NOT VALID FOR MEDICO LEGAL PURPOSES



| | | | |
|----------------|------------------|----------|----------------|
| Client Name | Mr JINESH TANWAR | Sex/Age | 31 Year / Male |
| C Name | REF By. | TPA Name | |
| Date | 16 Aug 2022 | Lab No. | 17382 |
| Reporting Date | 16 Aug 2022 | Remark | |

| Test Name | Result | Unit | Ref-Range |
|-----------|--------|------|-----------|
|-----------|--------|------|-----------|

URINE EXAMINATION REPORT

PHYSICAL EXMAINATION

| | | |
|------------|--------|---|
| COLOUR | YELLOW | - |
| REACTION | ACIDIC | - |
| PH | 6.5 | - |
| DEPOSITE | ABSENT | - |
| APPEARANCE | CLEAR | - |

CHEMICAL EXAMINATION

| | | |
|------------|--------|---|
| ALBUMIN | ABSENT | - |
| SUGAR | ABSENT | - |
| BILE SALTS | ABSENT | - |
| KITONES | ABSENT | - |
| SPEC GRAV | 1.030 | - |

MICROSCOPIC EXAMINATION

| | | |
|------------------|-----|---|
| PUS CELLS | 0-1 | - |
| RBCs CELLS | NIL | - |
| EPITHELIAL CELLS | 0-1 | - |
| CASTs | NIL | - |
| CRYSTAL :- | NIL | - |
| BACTERIA | NIL | - |

*****End Of Reports*****

Complete Diagnostic Solution

TECHNOLOGIST

Lab. INCHARGE

PATHOLOGIST

V. K. Malhotra
MD Path & Micro.
RMC No. 977

ई.सी.जी. | डिजीटल एक्सरे | टी. एम. टी. | ई. ई. जी. | ई. एम. जी | एन. सी. वी. | बेरा | पी. एफ. टी. | ऑडियोमैट्री

ब्रह्म बाग, पुष्पक कोरियर के पास, ईदगाह रोड़, जालोरी गेट, जोधापुर (राज.)

फोन : 0291-2620214 E-mail : srdmedical@gmail.com

THIS REPORT IS NOT VALID FOR MEDICO LEGAL PURPOSES



| | | | |
|----------------|------------------|----------|----------------|
| Client Name | Mr JINESH TANWAR | Sex/Age | 31 Year / Male |
| C Name | REF By. | TPA Name | |
| Date | 16 Aug 2022 | Lab No. | 17382 |
| Reporting Date | 16 Aug 2022 | Remark | |

| Test Name | Result | Unit | Ref-Range |
|-----------|--------|------|-----------|
|-----------|--------|------|-----------|

HEMATOLOGY

| | | | |
|---------------------------------|--------|-------|---------|
| Glycosylated Hemoglobin (HbA1C) | 6.6 | % | - % |
| ABG(Average Blood Glucose) | 142.72 | MG/DL | - MG/DL |

Methodology: Ion exchange H.P.L.C. Using instrument: D-10 with EDTA

Hemoglobin A1C % Degree of Glucose Control

- > 8 Action suggested
- <7 Goal
- < 6 Non – Diabetic level

Clinical Information:

Glycated hemoglobin testing is recommended for both (a) checking blood sugar control in people who might be pre – diabetic and (b) monitoring blood sugar control in patients with more elevated levels, termed diabetes mellitus. The American diabetes association guidelines suggest that the Glycosylated hemoglobin test be performed at least two times a year in patients with diabetes that are meeting treatment goals (and that have stable glycemic control) and quarterly in patients with diabetes whose therapy has changed or that are not meeting glycemic goals. Glycated hemoglobin measurement is not appropriate where there has been a change in diet or treatment within 6 weeks. Hence, people with recent blood loss, hemolytic anemia, or genetic differences in the hemoglobin molecule (hemoglobinopathy) such as sickle-cell disease and other conditions, as well as those that have donated blood recently are not suitable for this test.

*****End Of Reports*****

BIO - CHEMISTRY

| | | | |
|-------------------------|-------|-------|------------|
| BUN/SR.CREATININE RATIO | 19.13 | Ratio | 6-25 Ratio |
|-------------------------|-------|-------|------------|

*****End Of Reports*****

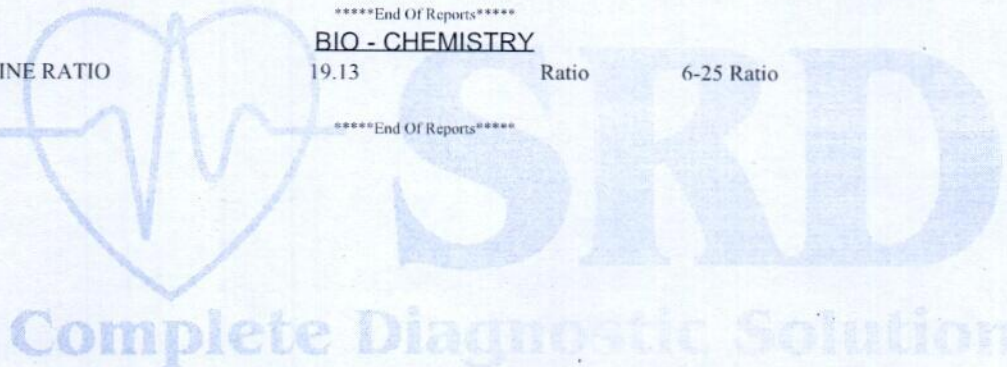

Dr. V. K. Malhotra
MD - Path & Micro.
RMC No. 977

| | | |
|--------------|---------------|-------------|
| TECHNOLOGIST | Lab. INCHARGE | PATHOLOGIST |
|--------------|---------------|-------------|

ई.सी.जी. | डिजीटल एक्सरे | टी. एम. टी. | ई. ई. जी. | ई. एम. जी | एन. सी. वी. | बेरा | पी. एफ. टी. | ऑडियोमैट्री

ब्रह्म बाग, पुष्पक कोरियर के पास, ईदगाह रोड, जालोरी गेट, जोधापुर (राज.)

फोन : 0291-2620214 E-mail : srdmedical@gmail.com

THIS REPORT IS NOT VALID FOR MEDICO LEGAL PURPOSES



| | | |
|-----------------------------|--|---|
| Name : Mr. JINESH TANWAR | Visit Date & Time : 16-08-2022 2:44PM | Ref. Doctor : . |
| Age : 31 Year(s) Sex : Male | Reg. No. : 19880238 | Ref. Lab/Hsp. : S.R. Diagnostic Centre |
| | LIS / LAB No. : 19880238 / 4516 | |
| | Sample Accepted at : 16-08-2022 2:44PM | Test Authenticated at : 16-08-2022 3:47PM |

HORMONES & MARKERS

Final Report

LIS Number
K01Name of the Test : **Thyroid function test****Methodology & Other Information**

| | |
|------------------|---|
| Method | Chemiluminescence |
| Type of Specimen | Serum |
| Instrument Used | Seimens / Beckman Access 2 / Diasorin Liaison |
| Reagent Kit | Seimens / Beckman / Diasorin |

REPORT

| Investigations | Status | Result | Biological Reference Interval |
|----------------|----------|--------------------|--------------------------------|
| T3 | | 1.08 ng/ml | 0.60 - 1.81 ng/ml |
| T4 | | 7.70 ug/dl | 4.5 - 12.6 |
| TSH | H | 8.89 uIU/ml | Adult 0.35 - 5.50 >20 Years |

*** End of Report ***

Interpretation of TSH :

Kindly correlate with age & clinical findings.

Biological reference range:**Children:**

| | |
|------------------|--------------------|
| 1 - 2 days | 3.20 - 34.6 uIU/ml |
| 3 - 4 days | 0.70 - 15.4 uIU/ml |
| 15 days - 5 mths | 1.70 - 9.10 uIU/ml |
| 5 mths - 20 yrs | 0.70 - 6.40 uIU/ml |

Pregnancy:

| | |
|---------------------------|---------------|
| 1 st Trimester | : 0.10 - 2.50 |
| 2 nd Trimester | : 0.20 - 3.00 |
| 3 rd Trimester | : 0.30 - 3.00 |

Primary malfunction of the thyroid gland may result in excessive (hyper) or low (hypo) release of T3 or T4. In addition, as TSH directly affect thyroid function, malfunction of the pituitary or the hypothalamus influences the thyroid gland activity. Disease in any portion of the thyroid-pituitary-hypothalamus system may influence the level of T3 and T4 in the blood, in Primary hypothyroidism, TSH levels are significantly elevated, while in secondary and tertiary hypothyroidism, TSH levels may be low. In addition, in Euthyroid sick Syndrome, multiple alterations in serum thyroid function test findings have been recognized.

Authenticity Scan

Dr. G.N. Gupta
M.D. Pathology
(Chief Pathologist)

Dr. Rini Bishnoi
Consultant
(Pathology)

Dr. Manish Dodwani
Consultant
(Pathology)

Technologist

Abbreviations Meaning : H - High, L - Low, HH - Critically High, LL - Critically Low, @ - Repeat

Test(s) performed on collected sample(s) received. Please correlate with clinical findings & other related investigations. Subject to Jodhpur Jurisdiction only.

Date & Time of Printing : 16-08-2022 3:47PM

Page No. 1 of 1

ई.सी.जी. | डिजिटल एक्सरे | टी. एम. टी. | ई. ई. जी. | ई. एम. जी. | एन. सी. वी. | बेरा | पी. एफ. टी. | ऑडियोमैट्री

ब्रह्म बाग, पुष्पक कोरियर के पास, ईदगाह रोड़, जालोरी गेट, जोधापुर (राज.)

फोन : 0291-2620214 E-mail : srdmedical@gmail.com

THIS REPORT IS NOT VALID FOR MEDICO LEGAL PURPOSES



Pt Name : JINESH TANWAR
Ref By. : Dr.
Serial No : 15722

Age : 31 Yrs.
Sex : Male
Date : 16/08/2022

STOOL EXAMINATION REPORT

| Test | Result |
|--------------------|--------|
| PHYSICAL | |
| COLOUR | BROWN |
| CONSISTENCY | SOLID |
| MICROSCOPIC | |
| RED BLOOD CELLS | NIL |
| EPITHELIAL CELLS | NIL |
| BACTERIAL FLORA | NORMAL |
| HELMINTHIC OVA | NIL |
| PROTOZOA | NIL |

[TECHNOLOGIST]

END OF REPORT

[PATHOLOGIST]

Dr. V. K. Malhotra
MD - Path & Micro.
RMC No. : 977



ई.सी.जी. | डिजीटल एक्सरे | टी. एम. टी. | ई. ई. जी. | ई. एम. जी. | एन. सी. वी. | बेरा | पी. एफ. टी. | ऑडियोमैट्री

ब्रह्म बाग, पुष्पक कोरियर के पास, ईदगाह रोड़, जालोरी गेट, जोधापुर (राज.)

फोन : 0291-2620214 E-mail : srdmedical@gmail.com

THIS REPORT IS NOT VALID FOR MEDICO LEGAL PURPOSES



X-RAY CHEST PA-VIEW



Complete Diagnostic Solution

NAME : JINESH TANWAR

AGE - 31Yrs

SEX : MALE

REF. BY: BOB

DATE : 16-08-2022

BOTH LUNG -

PARENCHYMA.

BOTH C.P ANGLES -

NORMAL.

CARDIAC SHADOW IS WITHIN -

NORMAL LIMITS.

DOMES OF DIAPHRAGM -

NORMAL.

BONY CAGE -

NORMAL.

MEDIA STERNUM CENTRAL

/.L'/.'

THORACIC INLET -

NORMAL.

IMPRESSION :-

NORMAL CHEST PA-VIEW.

DR. RAKESH GAUR (M.D)

(RADIO LOGIST) R.M.C NO. 5698

ई.सी.जी. | डिजिटल एक्सरे | टी. एम. टी. | ई. ई. जी. | ई. एम. जी | एन. सी. वी. | बेरा | पी. एफ. टी. | ऑडियोमैट्री

ब्रह्म बाग, पुष्पक कोरियर के पास, ईदगाह रोड़, जालोरी गेट, जोधापुर (राज.)

फोन : 0291-2620214 E-mail : srdmedical@gmail.com

THIS REPORT IS NOT VALID FOR MEDICO LEGAL PURPOSES

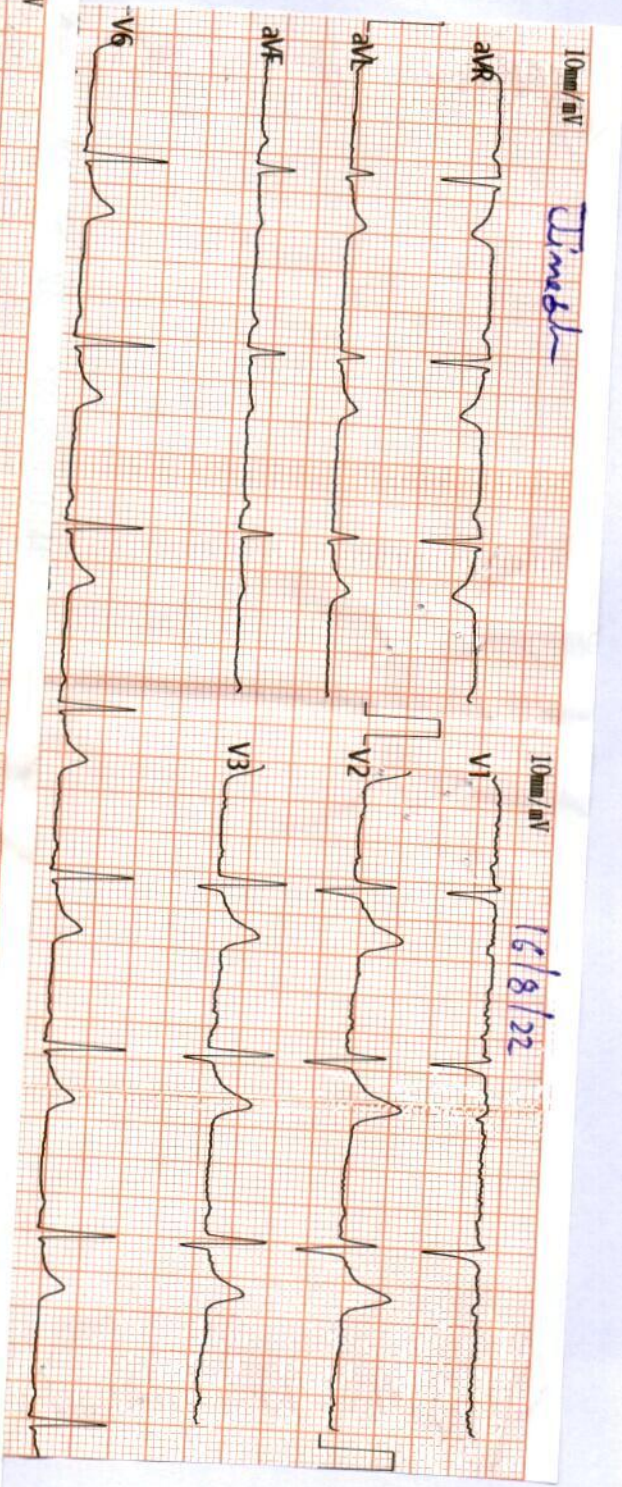

10mm/mV

10mm/mV

16/8/22

16/8/22

Dinesh

Dinesh Tonwos

16/8/22



10mm/mV

Vent. Rate(BPM) : 63
 PR Int. (ms) : 168
 P/QRS/T Int. (ms) : 122
 QT/QTc Int. (ms) : 405
 P/QRS/T Axis(Deg.) : 47
 RV1/SV6 Amp. (mV) : 0.05 0.00
 RV5/SV1 Amp. (mV) : 0.91 0.60

800 Normal Sinus Rhythm
 *** Normal ECG ***

Technician :
 V2-33

Dr. N. K. Kishore Chhangam

MD - Physician & Cardiologist
 RMC No - 20873
 JODHPUR

999990004505 - Y

cm/Kg

mmHg

Unconfirmed Report Need to Review



Jinesh Tanwar / 6911 / 19.08.2022

Ref by: Dr. Lakshman Lal Suthar

Transabdominal sono screening scan – whole abdomen

Extensive bowel gases precluded optimal examination.

Hepato-biliary system:

Liver is enlarged in size. Hepatic parenchymal echotexture is bright, homogenous and uniform. No focal lesion seen. Intrahepatic biliary radicles are not dilated. Portal vein and cbd are normal in caliber. Gall bladder is seen in normal distension. Walls are normal in thickness and are smooth. No mass is seen. Lumen is anechoic. Pancreas is normal in size and echotexture. Pancreatic duct is not dilated. No area of calcification is seen in pancreas.

Uro-genital system:

Both the kidneys are normal in size. Parenchymal echotexture is normal. Corticomedullary differentiation is maintained. Central echo-complexes are normal. Urinary bladder is seen in full distension. Walls are smooth and normal in thickness. Lumen is anechoic. Prostate is normal in size measuring approx 28 x 24 x 23 mm vol 8.39 cm³. Prostatic echotexture is normal. Contours are normal. No obvious mass is seen.

Spleen & retroperitonium:

Spleen is normal in size. Parenchymal echotexture is normal. **Most of the retroperitonium is not seen clearly, obscured by bowel gases.**

No ascites seen.

Sonographic findings are suggestive of:-

- Hepatomegaly with fatty changes grade – I.

This is only professional opinion based on imaging finding and not the diagnosis
It should be correlated clinically, to arrive at proper conclusion.

Dr. Rakesh Middha

M.D.

Consultant Radiologist

[R.M.C. No 017628]

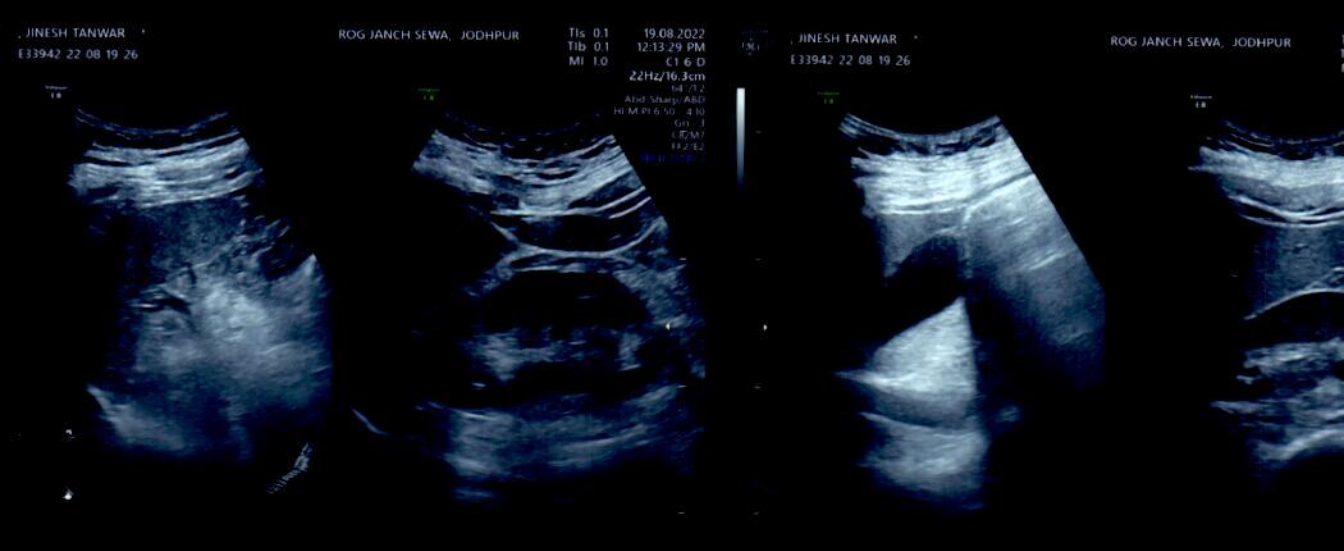
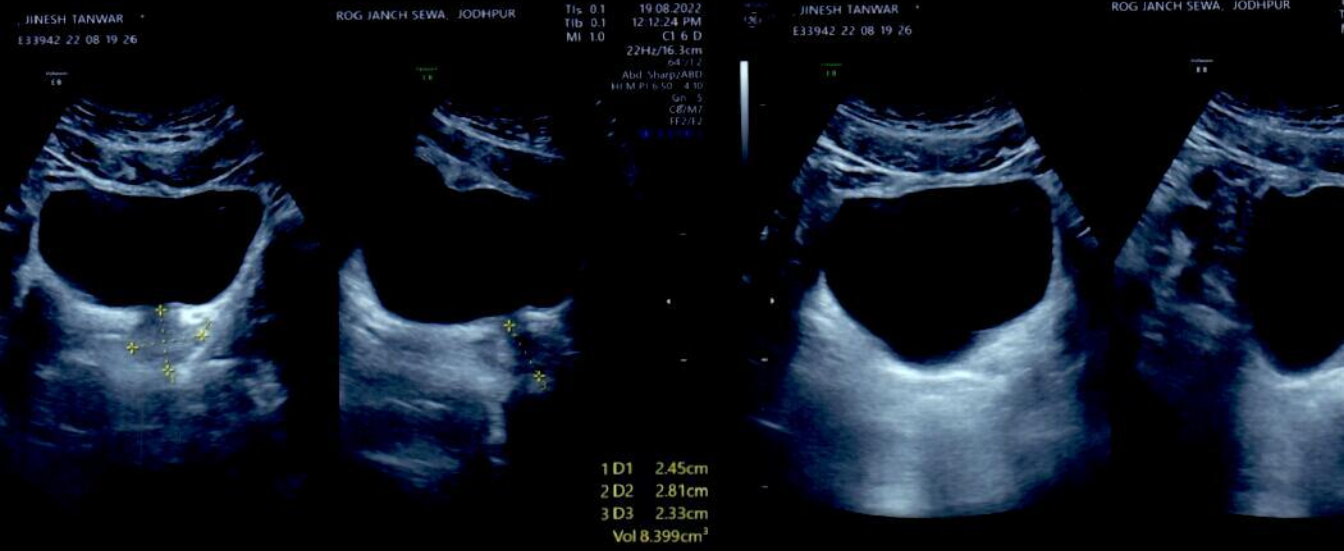

16/8/22

NAME *Jinesh*

16_AUG_2022 AM 11:40
NO. 3225
SN: 4664822

REF. DATA

VD: 12.00 CYL: MIX

| | | | |
|-----|-------|--------|----|
| <R> | S | C | A |
| - | 0.00 | - 1.75 | 27 |
| - | 0.00 | - 1.75 | 25 |
| - | 0.00 | - 1.75 | 25 |
| - | 0.00 | - 1.75 | 25 |
| | S. E. | - 1.00 | |

| | | | |
|-----|-------|--------|-----|
| <L> | S | C | A |
| - | 0.25 | - 1.00 | 154 |
| - | 0.25 | - 1.00 | 156 |
| - | 0.25 | - 1.00 | 156 |
| - | 0.25 | - 1.00 | 156 |
| | S. E. | - 0.75 | |

PD: 65.0

TOPCON

MODERN OPTICAL M N091666
16538

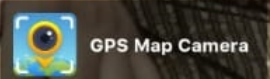

Jodhpur, Rajasthan, India
4, Eidgah Rd, opposite oxford school, Jalori
Bari, gate, Jodhpur, Rajasthan 342001, India
Lat 26.283768°
Long 73.016553°
16/08/22 09:57 AM



UNION OF INDIA Driving Licence (RJ) (NT)

RJ19 20100386551



जारी करने की तिथि
Date of First Issue

15/12/2010

वैधता / Validity

(NT) 14/12/2030

जन्म तिथि
Date of Birth

25/12/1991

Blood Group

UNKNOWN



नाम / Name

JINESH TANWAR

पिता/पति का नाम / Son/Daughter/Wife of

VINOD TANWAR

DUPLICATE



GPS Map Camera



Jodhpur, Rajasthan, India

4, Eidgah Rd, opposite oxford school, Jalori
Bari, gate, Jodhpur, Rajasthan 342001, India

Lat 26.283764°

Long 73.016559°

16/08/22 09:53 AM

Protocol : BRUCE

Objective :

| Stage | StageTime (Min:Sec) | PhaseTime (Min:Sec) | Speed (mph) | Grade (%) | METS | H.R. (bpm) | B.P. (mmHg) | R.P.P. x100 | PVC | Comments |
|----------|---------------------|---------------------|-------------|-----------|------|------------|-------------|-------------|-----|----------|
| Supine | | | | | 1.0 | 75 | ---/--- | 0 | - | |
| Standing | | | | | 1.0 | 80 | 120/80 | 96 | 1 | |
| HV | | | | | 1.0 | 81 | 120/80 | 97 | - | |
| ExStart | | | | | 1.0 | 88 | 120/80 | 105 | - | |
| Stage 1 | 3:00 | 3:01 | 1.7 | 10.0 | 4.7 | 123 | 120/80 | 147 | 25 | |
| Stage 2 | 3:00 | 6:01 | 2.5 | 12.0 | 7.1 | 150 | 124/84 | 186 | 6 | |
| PeakEx | 0:44 | 6:45 | 3.4 | 14.0 | 7.9 | 166 | 130/90 | 215 | 2 | |
| Recovery | 1:00 | | 1.1 | 0.0 | 1.2 | 149 | 130/90 | 193 | - | |
| Recovery | 2:00 | | 1.1 | 0.0 | 1.0 | 116 | 126/88 | 146 | 1 | |
| Recovery | 3:00 | | 1.1 | 0.0 | 1.0 | 101 | 124/84 | 125 | 1 | |
| Recovery | 4:00 | | 1.1 | 0.0 | 1.0 | 99 | 120/80 | 118 | 2 | |
| Recovery | 4:57 | | 1.1 | 0.0 | 1.0 | 100 | 120/80 | 120 | 2 | |

Medication :

History :

Test End Reason : Test Complete

Findings :

The patient exercised according to BRUCE for 6:45, achieving a work level of Max METS:7.9. Resting heart rate initially 75 bpm, rose to a max. heart rate of 166 bpm which represents 88% of maximum age predicted heart rate. Resting blood pressure 0/0 mmHg, rose to a maximum blood Pressure of 130/90 mmHg. The exercise stress test was stopped due to Test Complete

Parameters :

Exercise Time : 6:45 minutes

Max HR attained : 166 bpm 88% of Max Predictable HR 189

Max BP : 130/90(mmHg)

Workload attained : 7.9 (Fair Effort Tolerance)

No significant ST segment changes noted during exercise or recovery.

No Angina/Arrhythmia/S3/murmur

Final Impression : Test is negative for inducible ischaemia.

Maximum Depression: 6:45

Advice/Comments:

TK
Dr. Nand Kishor Gharghani
MD - Physician & Cardiologist
RMC No.-2087
JODHPUR

2/2/22



S R DIAGNOSTIC
JODHPUR :-0291-2755553
 202087/JINESH TANWAR
 31 Yrs/Male
 100 Kg/174 Cms

Date: 16-Aug-2022 10:12:48 AM

HR: 75 bpm
 METS: 1.0
 BP: ---/---

MPHR: 39% of 189
 Speed: 0.0 mph
 Grade: 0.0%

12 Lead + Comparison

Raw ECG
 BRUCE
 (1.0-100)Hz

Ex Time 00:33
 BLC :On
 Notch :On

Supine
 10.0 mm/mV
 25 mm/Sec.

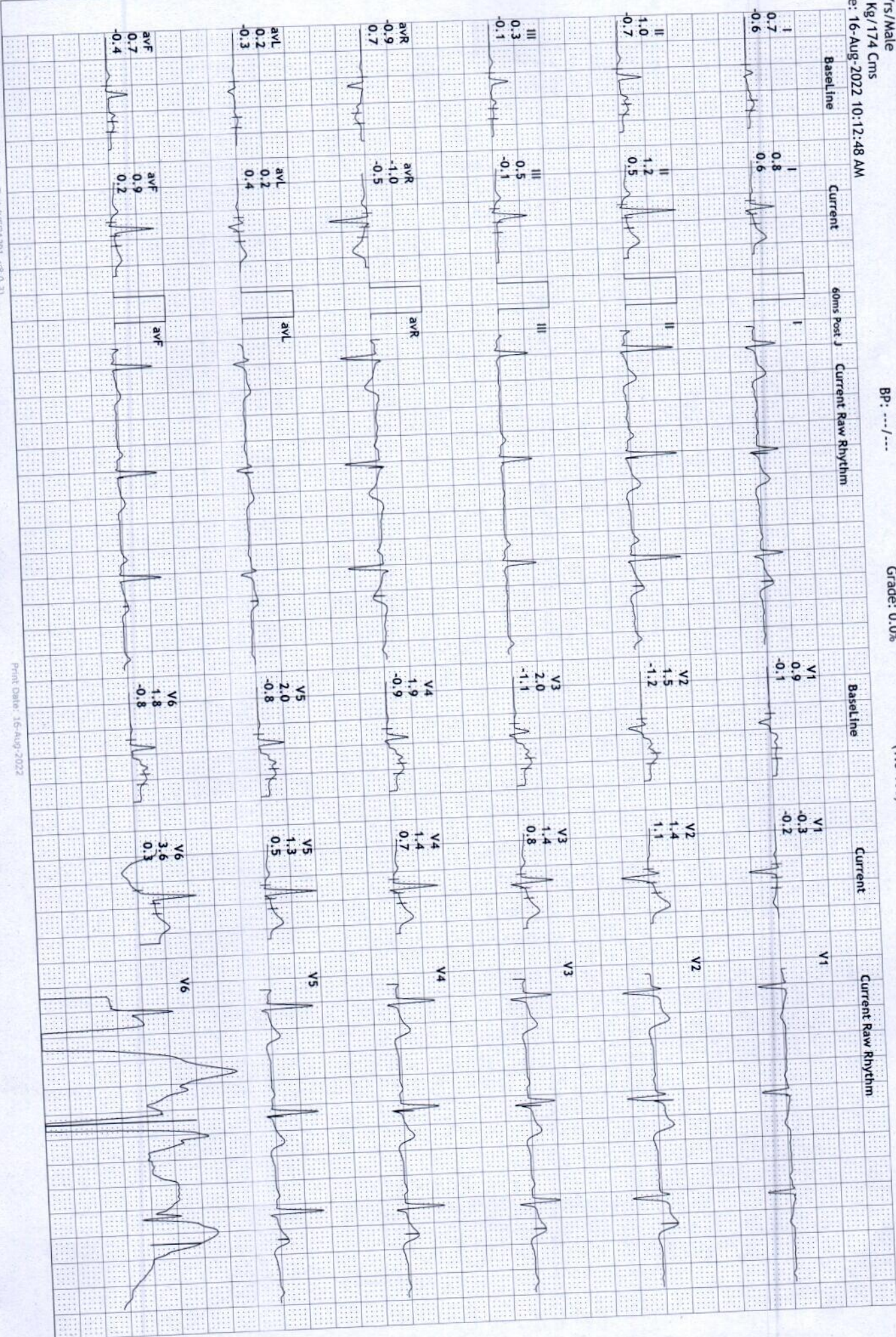

S R DIAGNOSTIC

JODHPUR :-0291-2755553

202087/JINESH TANWAR

31 Yrs/Male

100 Kg/174 Cms

Date: 16-Aug-2022 10:12:48 AM

12 Lead + Comparison

HR: 80 bpm
METs: 1.0
BP: 120/80

MpHR: 42% of 189
Speed: 0.0 mph
Grade: 0.0%

Raw ECG
BRUCE
(1.0-100)Hz

Ex Time 00:43
BLC : On
Notch : On

Standing
10.0 mm/mV
25 mm/Sec.

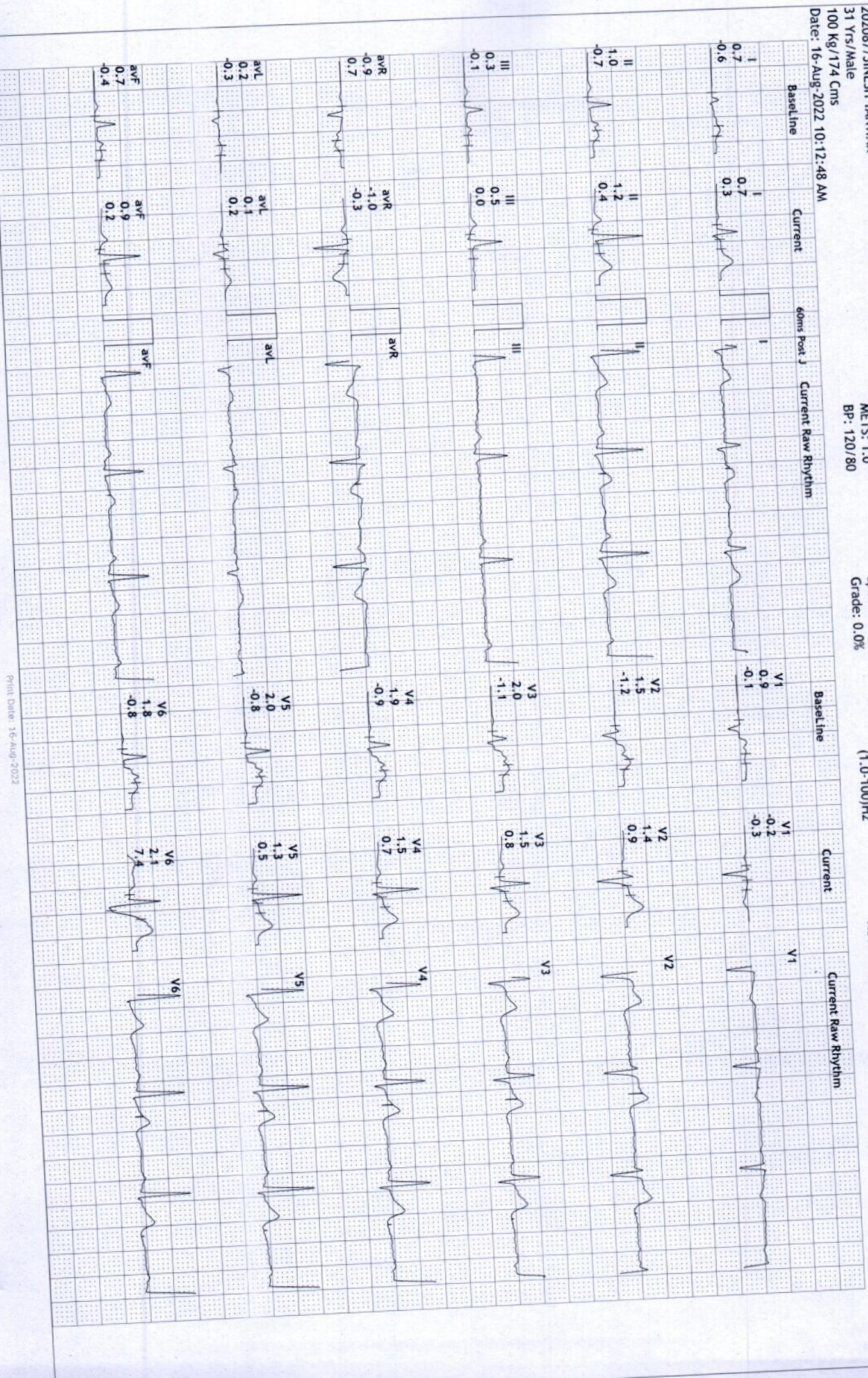

S R DIAGNOSTIC

JODHPUR :-0291-2755553

202087/JINESH TANWAR

31 Yrs/Male

100 Kg/174 Cms

Date: 16-Aug-2022 10:12:48 AM

HR: 81 bpm
 METS: 1.0
 BP: 120/80

MpHR: 42% of 189
 Speed: 0.0 mph
 Grade: 0.0%

Raw ECG
 BRUCE
 (1.0-100)Hz

Ex Time 00:56
 BLC :On
 Notch :On

HV
 10.0 mm/mV
 25 mm/Sec.

12 Lead + Comparison

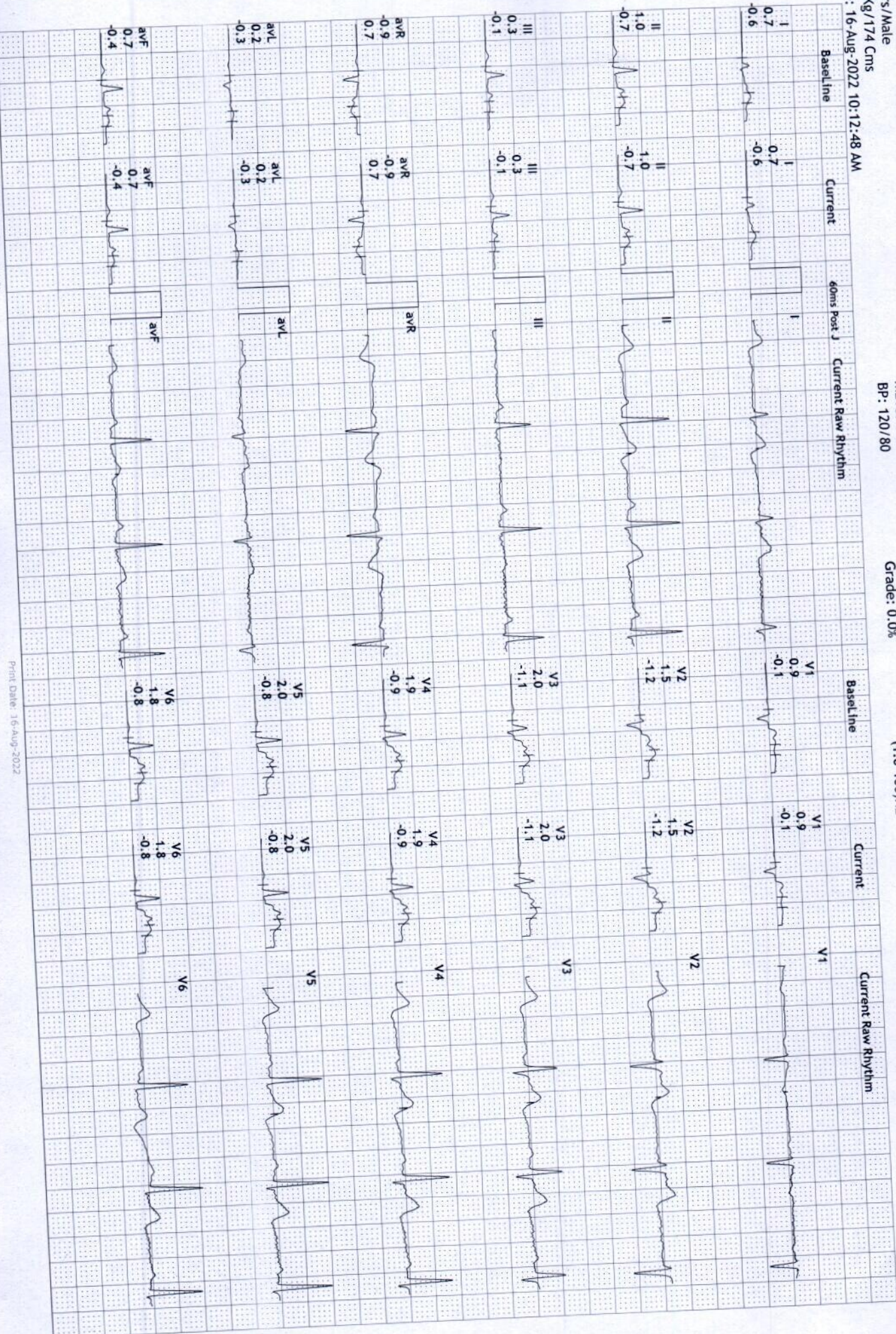

S R DIAGNOSTIC

JODHPUR :-0291-2755553

202087/JINESH TANWAR

31 Yrs/Male

100 Kg/174 Cms

Date: 16-Aug-2022 10:12:48 AM

12 Lead + Comparison

HR: 88 bpm
METS: 1.0
BP: 120/80

MpHR: 46% of 189
Speed: 0.0 mph
Grade: 0.0%

Raw ECG
BRUCE
(1.0-100)Hz

Ex Time 01:11
BLC : On
Notch : On

ExStart
10.0 mm/mV
25 mm/Sec.

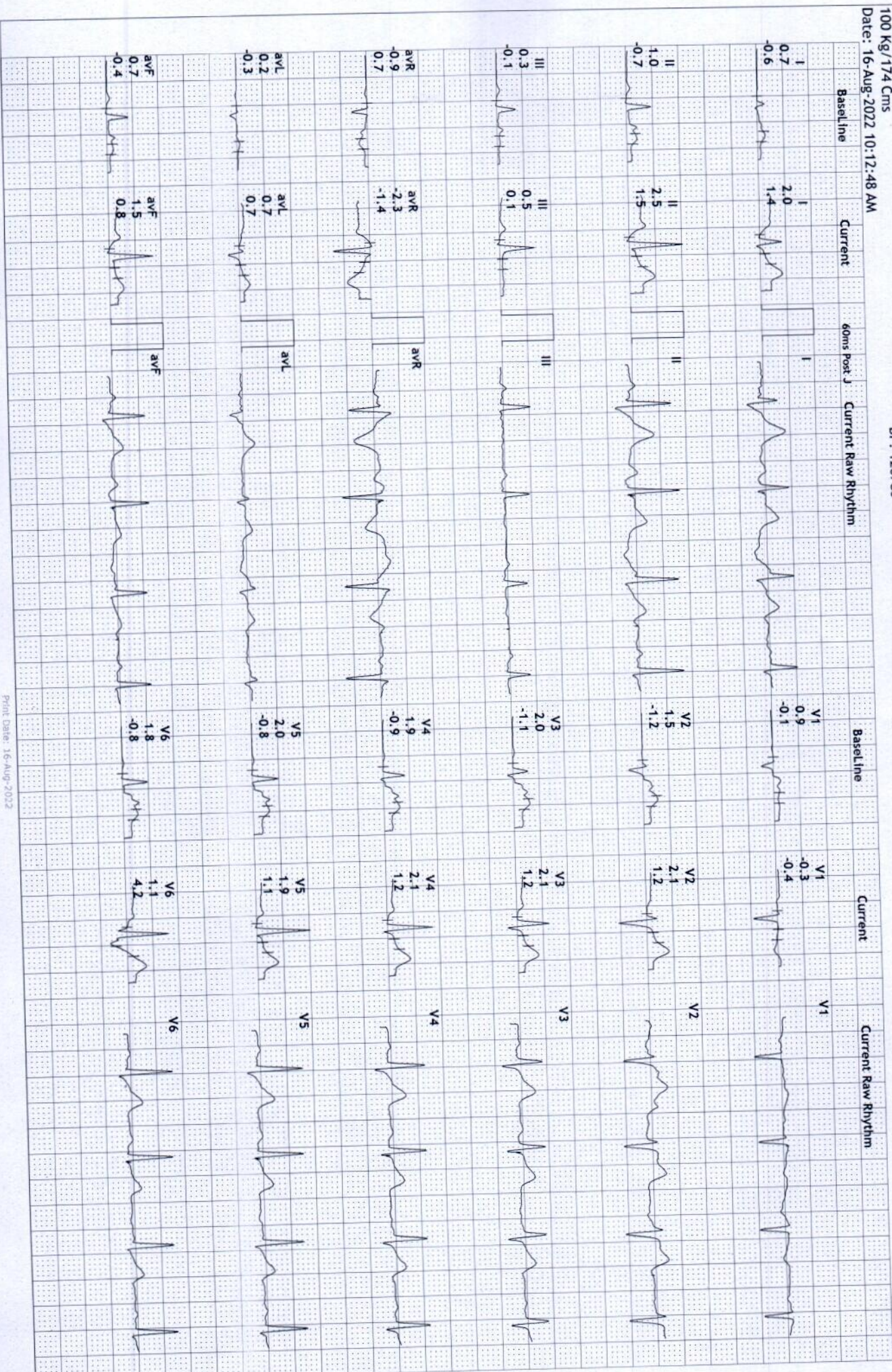

S R DIAGNOSTIC

JODHPUR :-0291-2755553

202087/JINESH TANWAR

31 Yrs/Male

100 Kg/174 Cms

Date: 16-Aug-2022 10:12:48 AM

12 Lead + Comparison

HR: 123 bpm
METs: 4.7
BP: 120/80

MpHR: 65% of 189
Speed: 1.7 mph
Grade: 10.0%

Raw ECG
BRUCE
(1.0-100)Hz

Ex Time 03:00
BLC : On
Notch : On

BRUCE: Stage 1 (3:00)
10.0 mm/mV
25 mm/Sec.

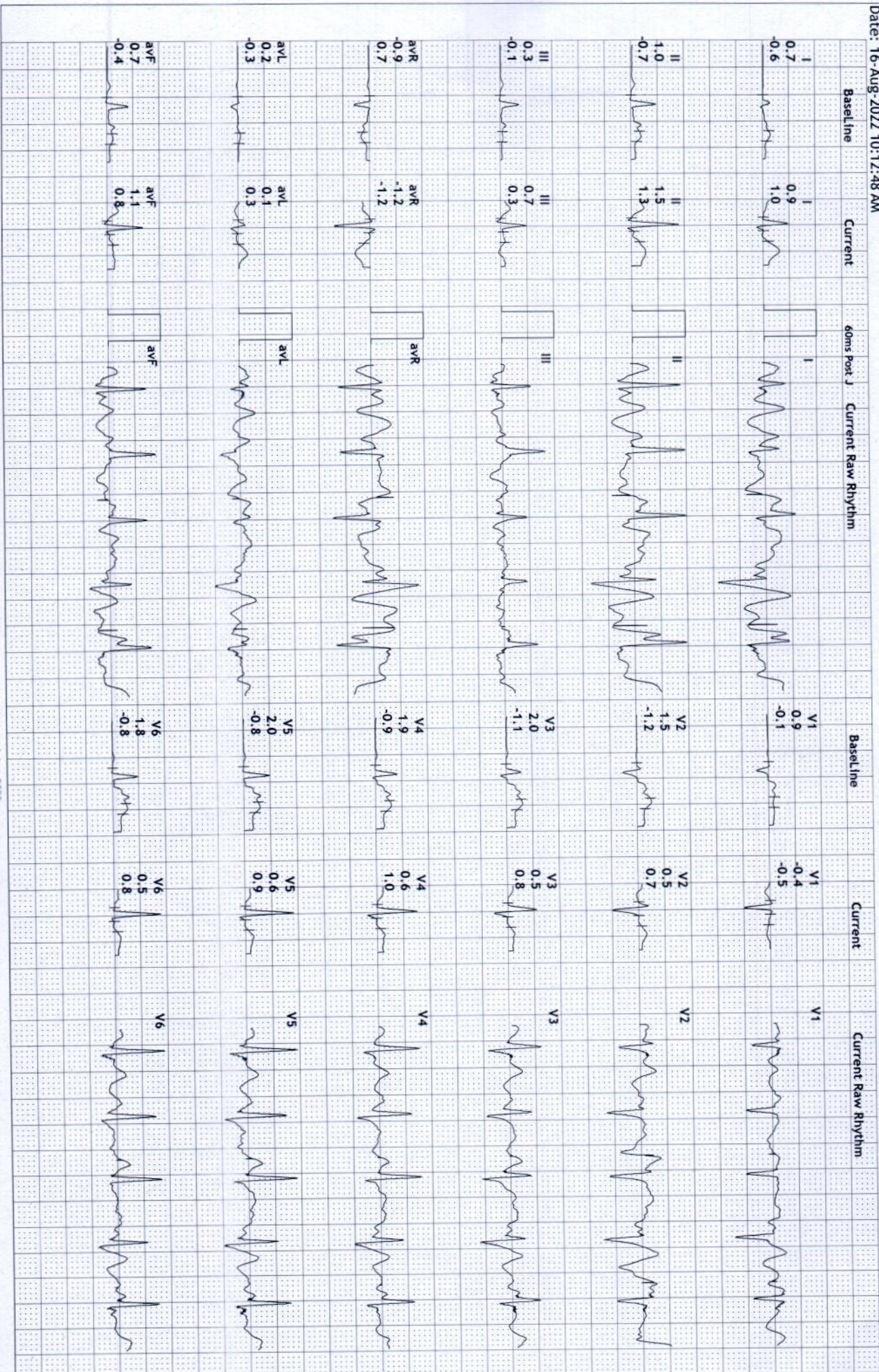

S R DIAGNOSTIC

JODHPUR :-0291-2755553

202087/JINESH TANWAR

31 Yrs/Male

100 Kg/174 Cms

Date: 16-Aug-2022 10:12:48 AM

12 Lead + Comparison

HR: 150 bpm
METs: 7.1
BP: 124/84

MpHR: 79% of 189
Speed: 2.5 mph
Grade: 12.0%

Raw ECG
BRUCE
(1.0-100)Hz

Ex Time 06:00
BLC : On
Notch : On

BRUCE: Stage 2(3:00)
10.0 mm/mV
25 mm/Sec.



S R DIAGNOSTIC
JODHPUR :-0291-2755553

202087/JINESH TANWAR
 31 Yrs/Male
 100 Kg/174 Cms
 Date: 16-Aug-2022 10:12:48 AM

HR: 166 bpm
 METS: 7.9
 BP: 130/90

MPHR:87% of 189
 Speed: 3.4 mph
 Grade: 14.0%

Raw ECG
 BRUCE
 (1.0-100)Hz

Ex Time 06:44
 BLC : On
 Notch : On

BRUCE: PeakEx(0:44)
 10.0 mm/mV
 25 mm/Sec.

12 Lead + Comparison



S R DIAGNOSTIC

JODHPUR :- 0291-2755553

202087/JINESH TANWAR

31 Yrs/Male

100 Kg/174 Cms

Date: 16-Aug-2022 10:12:48 AM

12 Lead + Comparison

HR: 149 bpm
 METS: 1.2
 BP: 130/90

MPPHR: 78% of 189
 Speed: 1.1 mph
 Grade: 0.0%

Raw ECG
 BRUCE
 (1.0-100)Hz

Ex Time 06:45
 BLC : On
 Notch : On

Recovery(1:00)
 10.0 mm/mV
 25 mm/Sec.

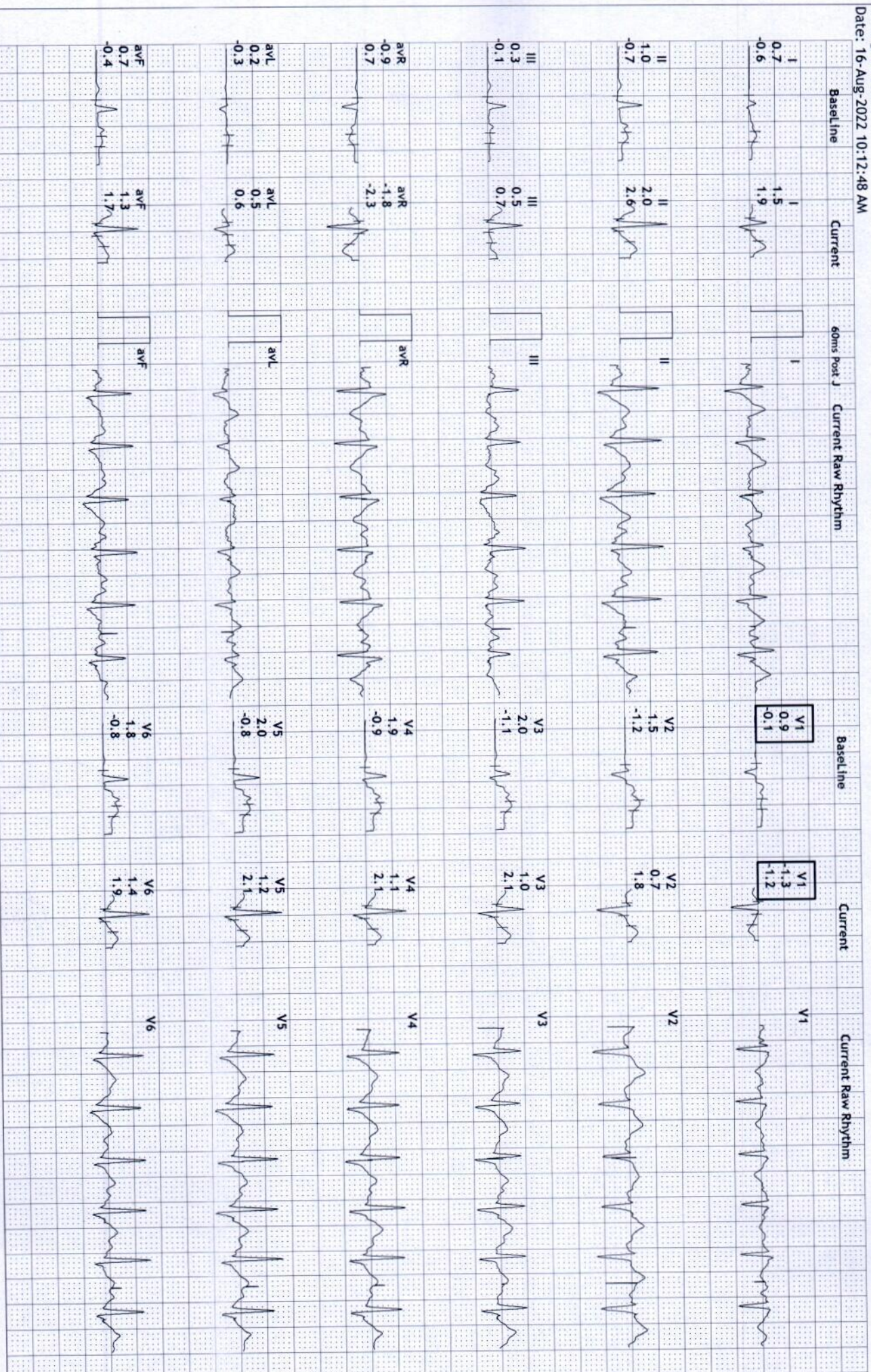

S R DIAGNOSTIC

JODHPUR :-0291-2755553

202087/JINESH TANWAR

31 Yrs/Male

100 Kg/174 Cms

Date: 16-Aug-2022 10:12:48 AM

12 Lead + Comparison

HR: 116 bpm
METS: 1.0
BP: 126/88

MPHR: 61% of 189
Speed: 1.1 mph
Grade: 0.0%

Raw ECG
BRUCE
(1.0-100)Hz

Ex Time 06:45
BLC : On
Notch : On

Recovery(2:00)
10.0 mm/mV
25 mm/Sec.

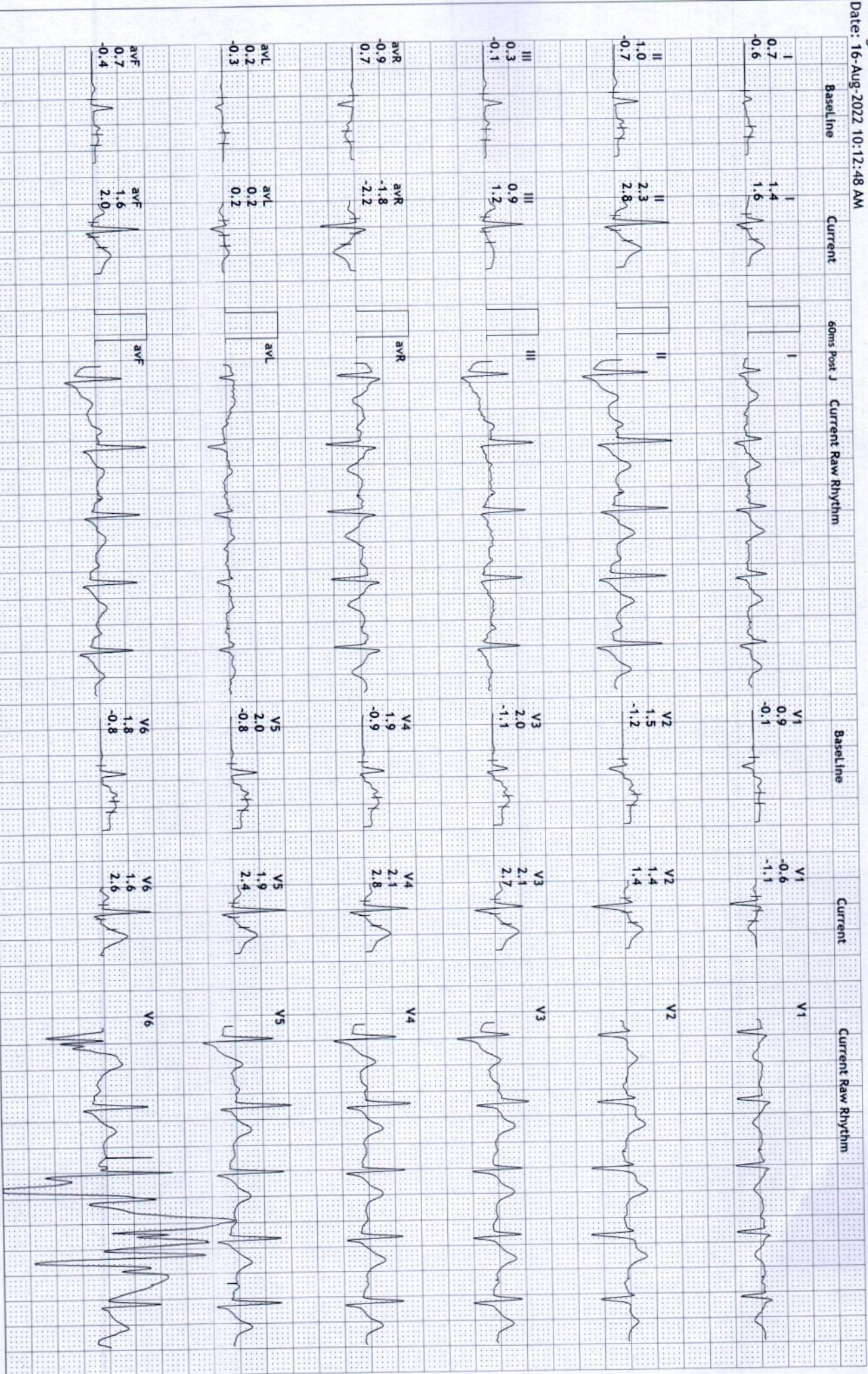

S R DIAGNOSTIC

JODHPUR :-0291-2755553

2020877 JINESH TANWAR

31 Yrs/Male

100 Kg/174 Cms

Date: 16-Aug-2022 10:12:48 AM

12 Lead + Comparison

HR: 101 bpm

METS: 1.0

Bp: 124/84

MPPR:53% of 189

Speed: 1.1 mph

Grade: 0.0%

Raw ECG

BRUCE

(1.0-100)Hz

Ex Time 06:45

BLC :On

Notch :On

Recovery(3:00)

10.0 mm/mV

25 mm/Sec.

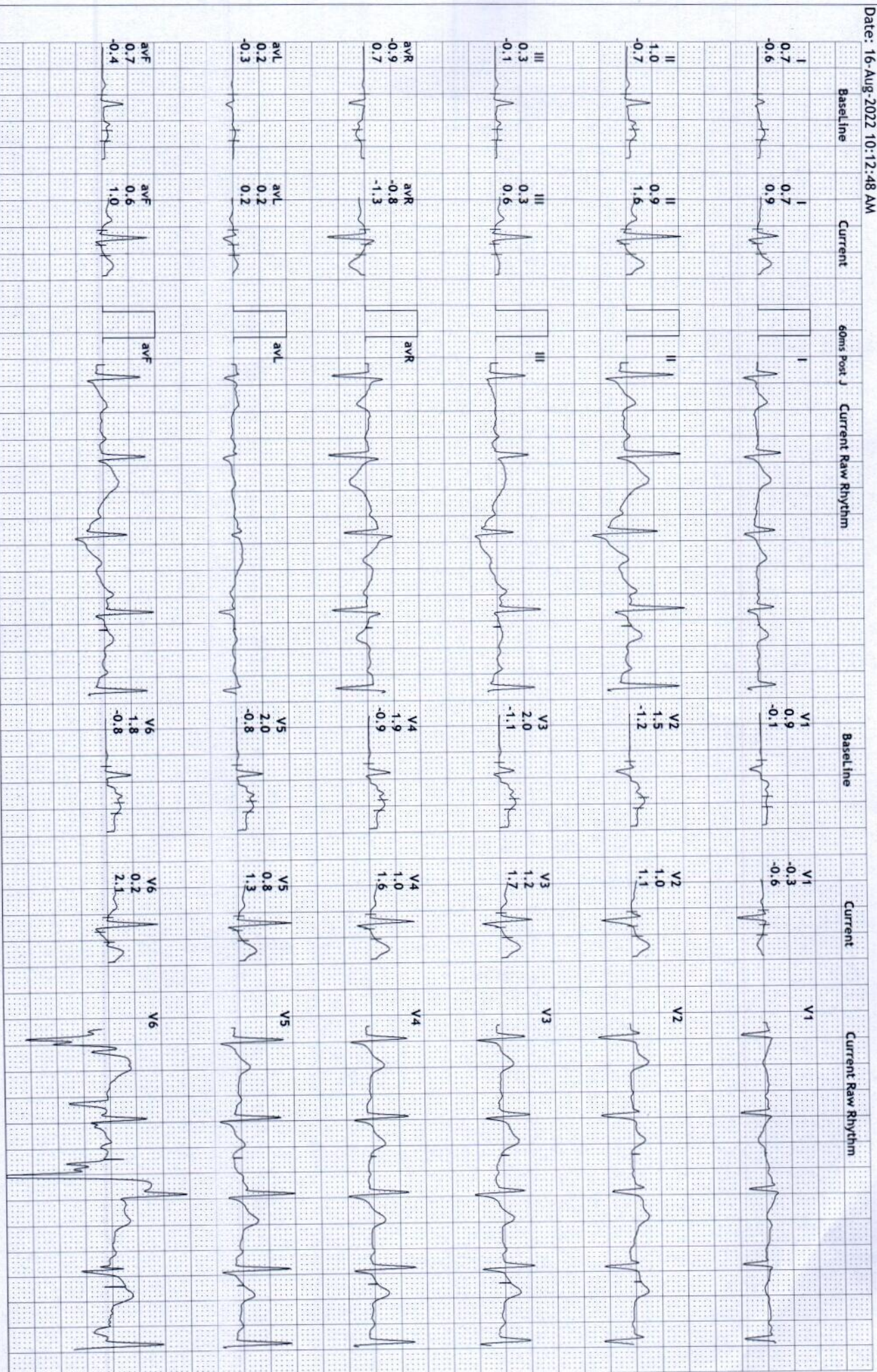

S R DIAGNOSTIC

JODHPUR :-0291-2755553

202087/JINESH TANWAR
31 Yrs/Male
100 Kg/174 Cms

Date: 16-Aug-2022 10:12:48 AM

HR: 99 bpm
METS: 1.0
BP: 120/80

MPPR:52% of 189
Speed: 1.1 mph
Grade: 0.0%

Raw ECG
BRUCE
(1.0-100)Hz

Ex Time 06:45
BLC : On
Notch : On

Recovery(4:00)
10.0 mm/mV
25 mm/Sec.

12 Lead + Comparison

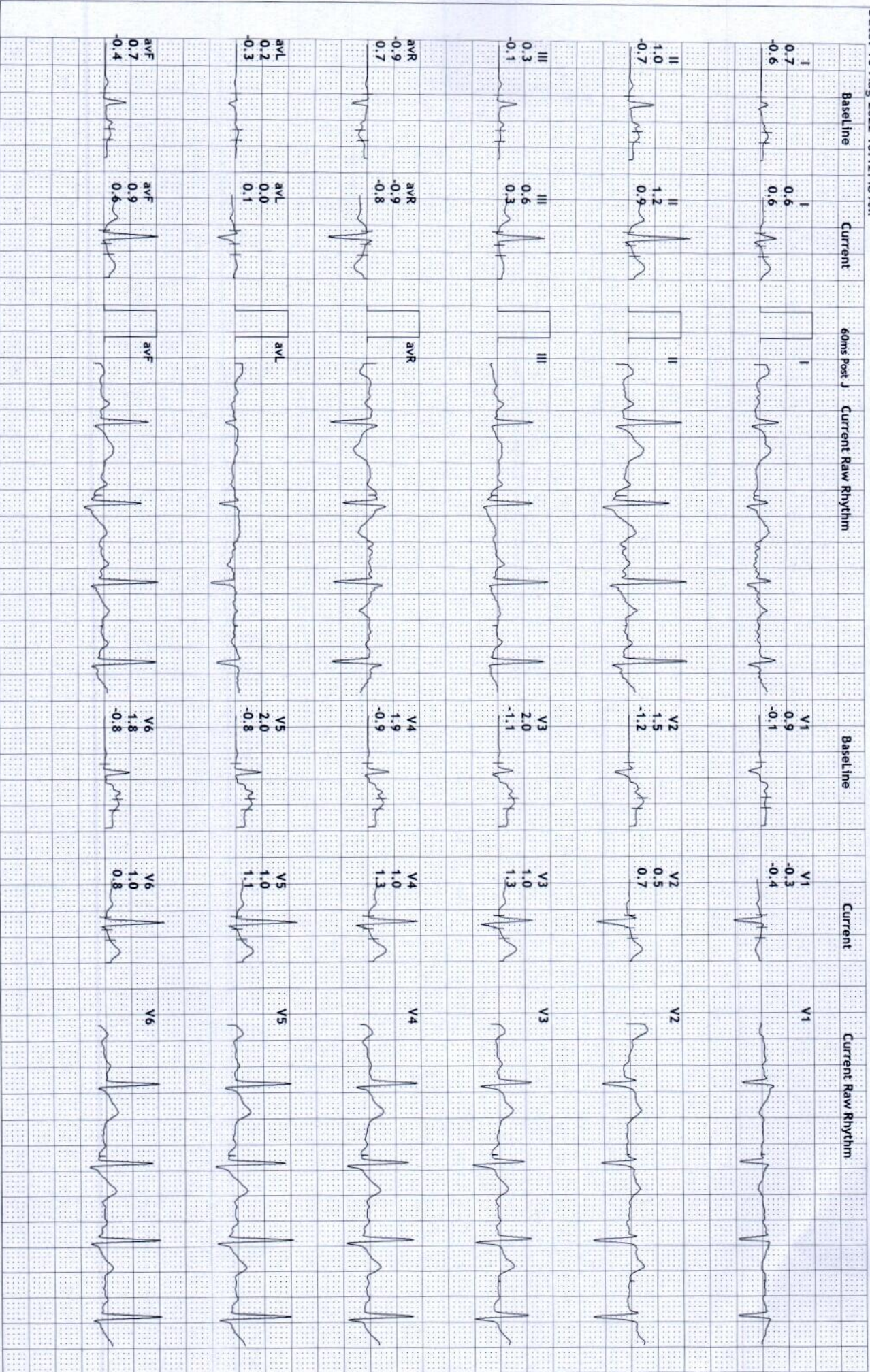

S R DIAGNOSTIC

JODHPUR :-0291-2755553

202087/JINESH TANWAR

31 Yrs/Male

100 Kg/174 Cms

Date: 16-Aug-2022 10:12:48 AM

12 Lead + Comparison

HR: 100 bpm
METS: 1.0
BP: 120/80

MPPR:52% of 189
Speed: 1.1 mph
Grade: 0.0%

Raw ECG
BRUCE
(1.0-100)Hz

Ex Time 06:45
BLC :On
Notch :On

Recovery(4:57)
10.0 mm/mv
25 mm/Sec.

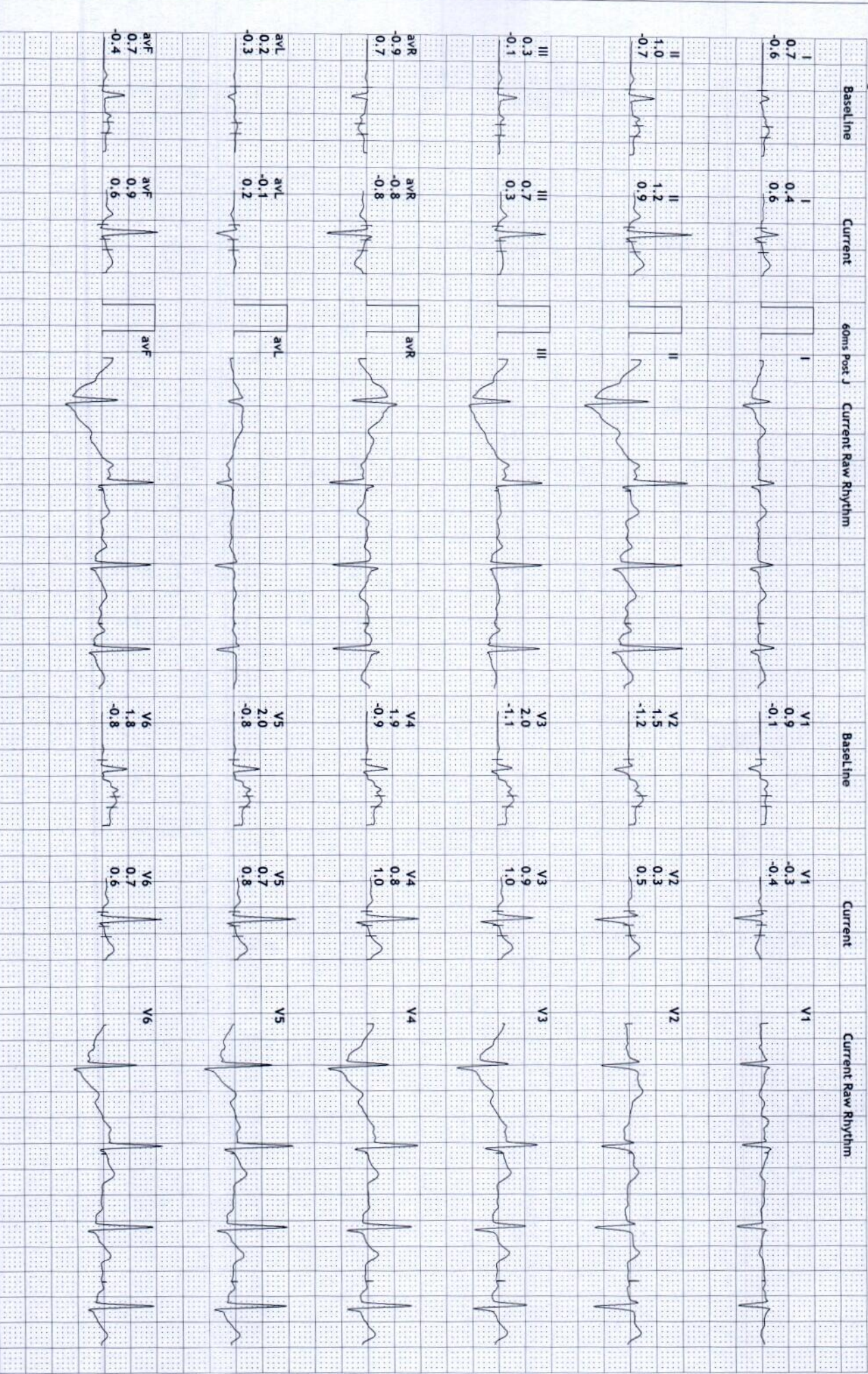

S R DIAGNOSTIC

JODHPUR :-0291-2755553

202087/JINESH TANWAR 31 Yrs/Male 100 Kg/174 Cms

Date: 16-Aug-2022 10:12:48 AM

Average



Supine
(1) 0:00 0.0 mph
(2) 0:00 0.0 %
75 bpm ---/---

Standing
(1) 0:00 0.0 mph
(2) 0:00 0.0 %
80 bpm 120/80

HV
(1) 0:00 0.0 mph
(2) 0:00 0.0 %
81 bpm 120/80

ExStart
(1) 0:00 0.0 mph
(2) 0:00 0.0 %
88 bpm 120/80

Stage 1
(1) 3:00 1.7 mph
(2) 3:00 10.0 %
123 bpm120/80

Stage 2
(1) 6:00 2.5 mph
(2) 3:00 12.0 %
150 bpm124/84

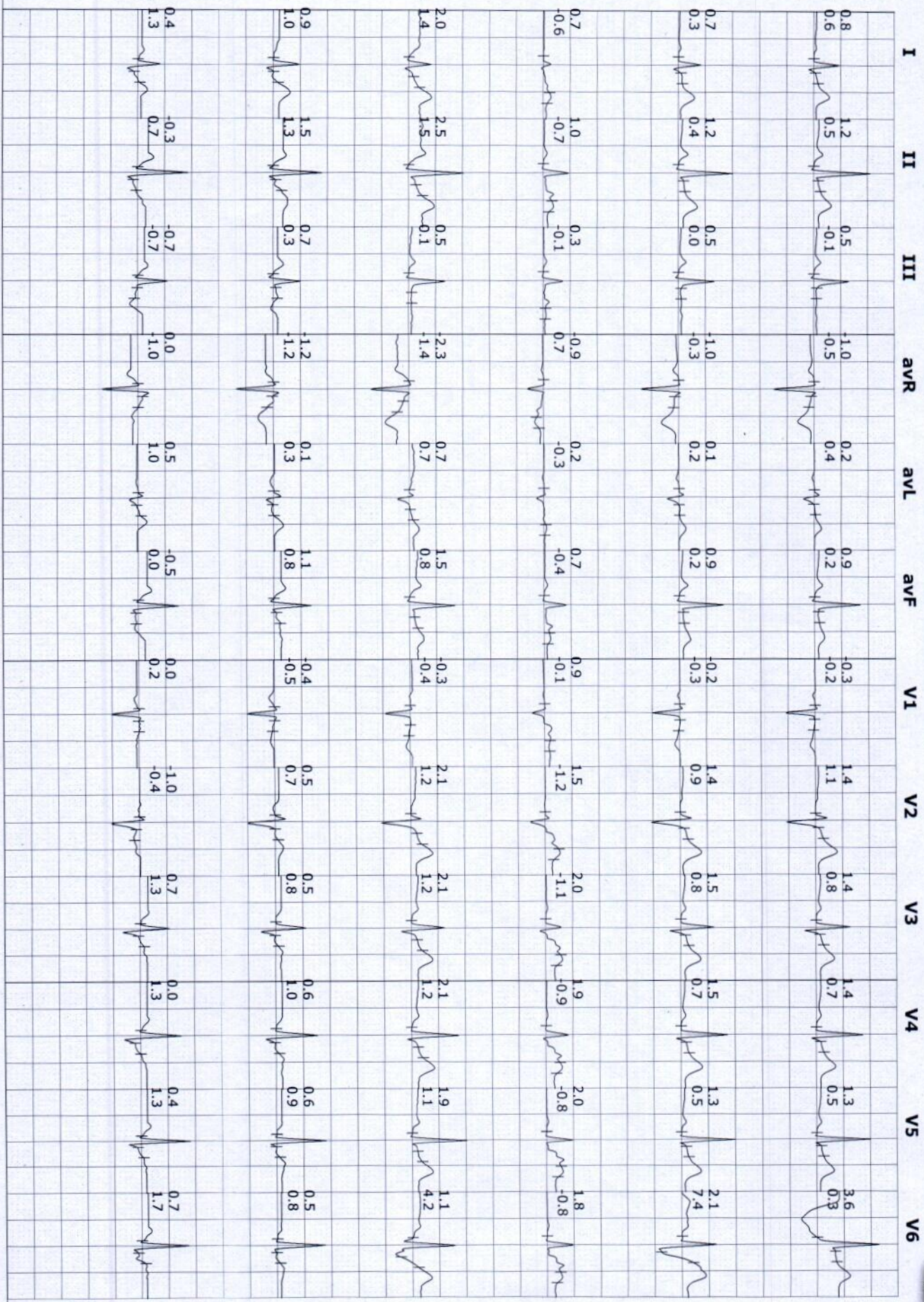

S R DIAGNOSTIC

JODHPUR :-0291-2755553

202087/JINESH TANWAR 31 Yrs/Male 100 Kg/174 Cms

Date: 16-Aug-2022 10:12:48 AM

Average

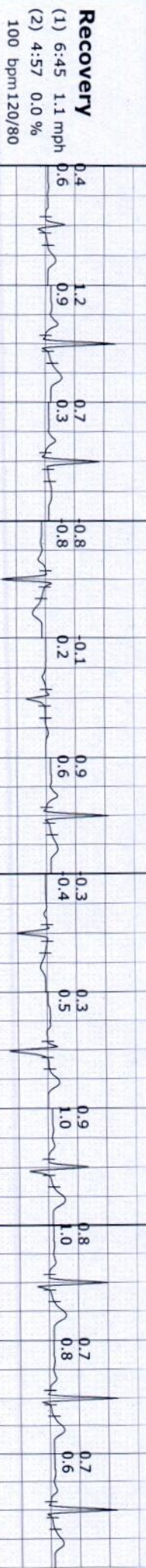
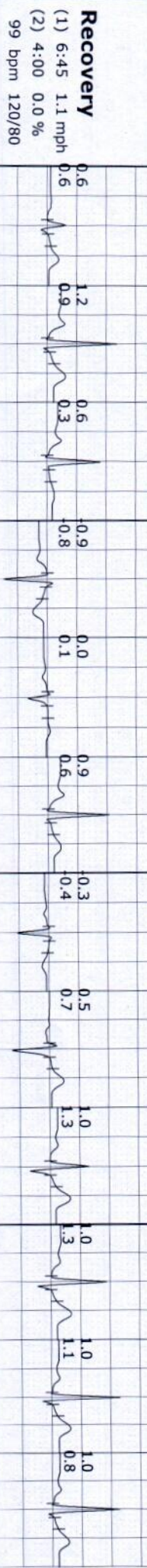
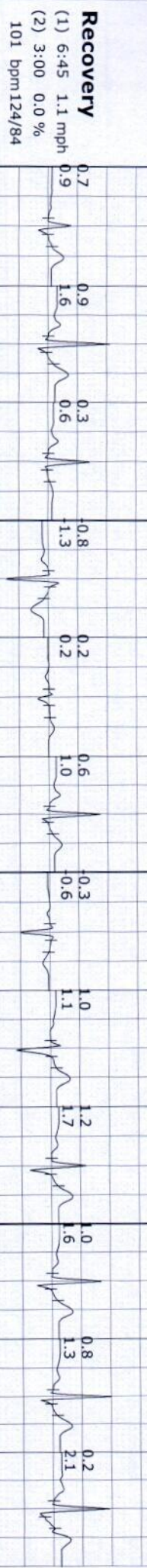
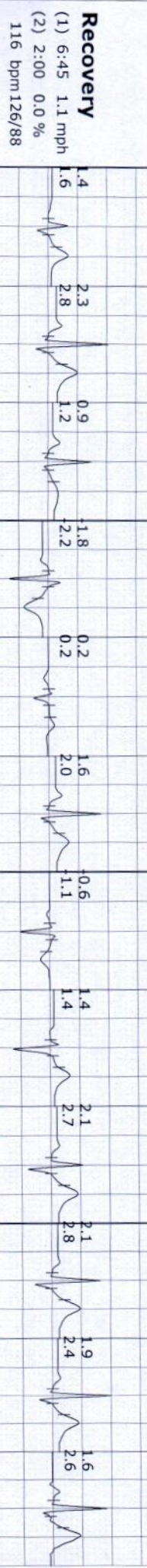
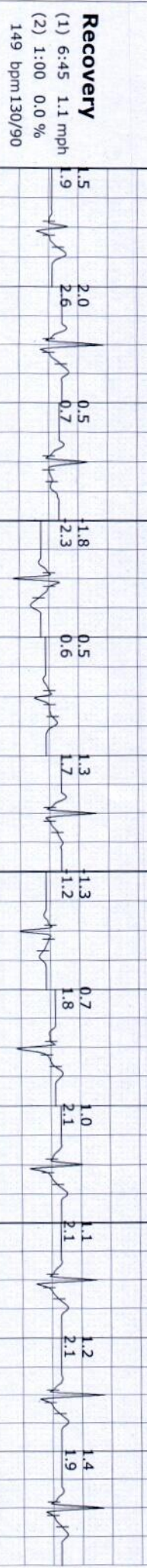
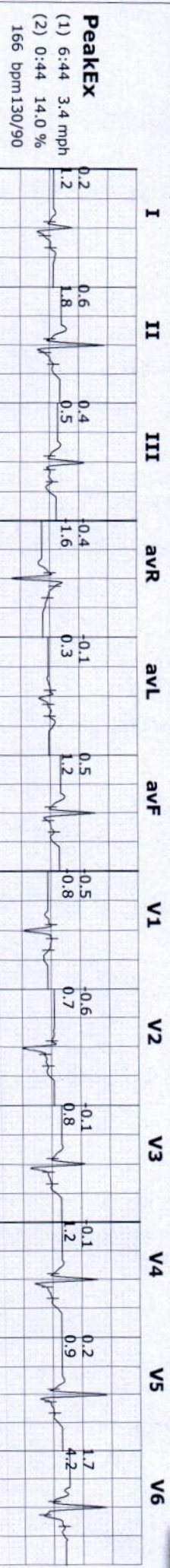

S R DIAGNOSTIC

JODHPUR :-0291-2755553

202087/JINESH TANWAR

31 Yrs/Male

100 Kg/174 Cms

Date: 16-Aug-2022 10:12:48 AM

Trends

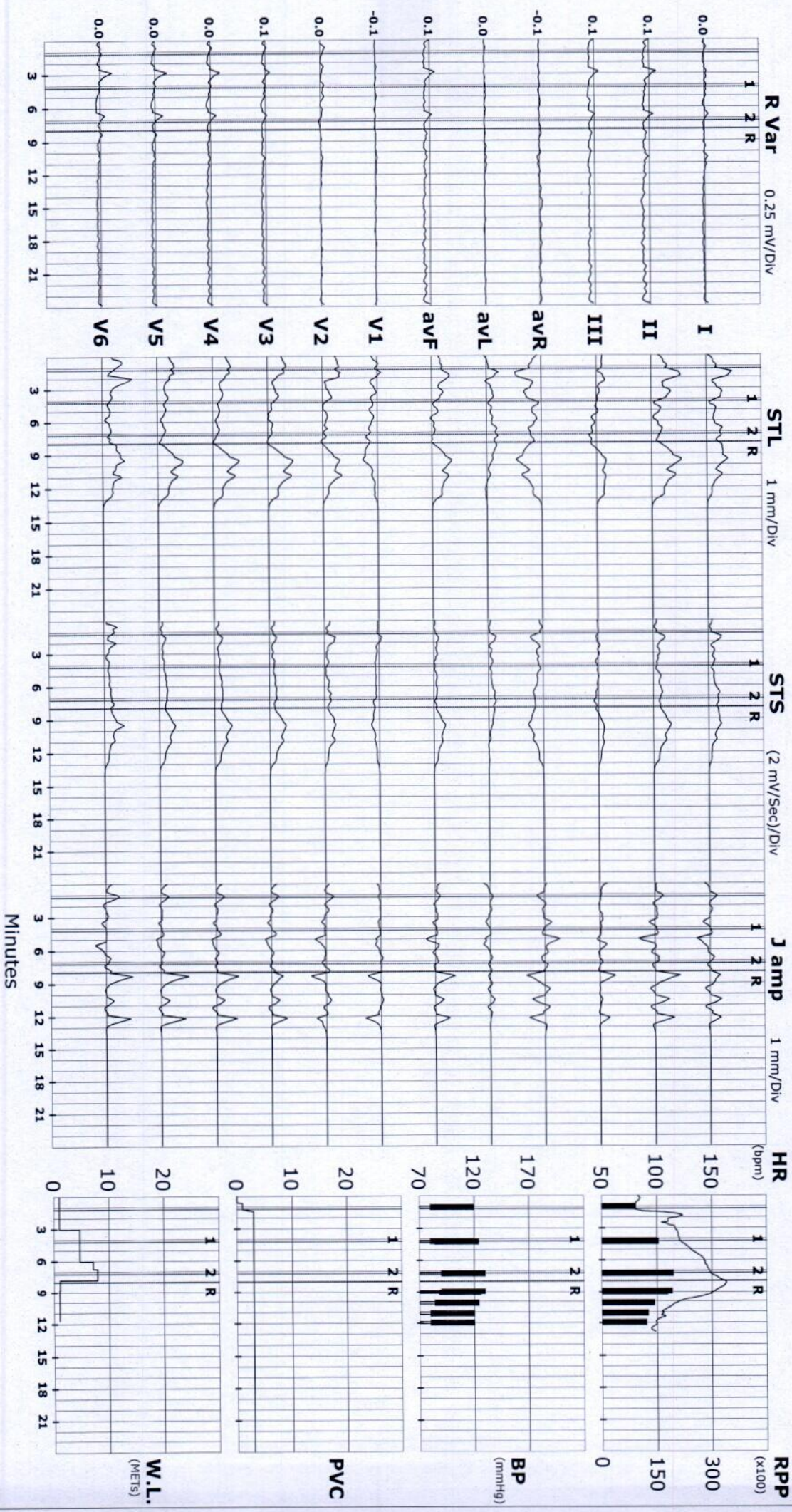

ST Summary

Protocol : BRUCE

| STL (mm) 60 mSecs Post J | I | II | III | avR | avL | avF | V1 | V2 | V3 | V4 | V5 | V6 |
|-----------------------------|------|------|------|------|------|------|------|------|------|------|------|------|
| Supine | 0.8 | 1.2 | 0.5 | -1.0 | 0.2 | 0.9 | -0.3 | 1.4 | 1.4 | 1.4 | 1.3 | 3.6 |
| Standing | 0.7 | 1.2 | 0.5 | -1.0 | 0.1 | 0.9 | -0.2 | 1.4 | 1.5 | 1.5 | 1.3 | 2.1 |
| HV | 0.7 | 1.0 | 0.3 | -0.9 | 0.2 | 0.7 | 0.9 | 1.5 | 2.0 | 1.9 | 2.0 | 1.8 |
| ExStart | 2.0 | 2.5 | 0.5 | -2.3 | 0.7 | 1.5 | -0.3 | 2.1 | 2.1 | 2.1 | 1.9 | 1.1 |
| Stage 1 | 0.9 | 1.5 | 0.7 | -1.2 | 0.1 | 1.1 | -0.4 | 0.5 | 0.5 | 0.6 | 0.6 | 0.5 |
| Stage 2 | 0.4 | -0.3 | -0.7 | 0.0 | 0.5 | -0.5 | 0.0 | -1.0 | 0.7 | 0.0 | 0.4 | 0.7 |
| PeakEx | 0.2 | 0.6 | 0.4 | -0.4 | -0.1 | 0.5 | -0.5 | -0.6 | -0.1 | -0.1 | 0.2 | 1.7 |
| Recovery | 1.5 | 2.0 | 0.5 | -1.8 | 0.5 | 1.3 | -1.3 | 0.7 | 1.0 | 1.1 | 1.2 | 1.4 |
| Recovery | 1.4 | 2.3 | 0.9 | -1.8 | 0.2 | 1.6 | -0.6 | 1.4 | 2.1 | 2.1 | 1.9 | 1.6 |
| Recovery | 0.7 | 0.9 | 0.3 | -0.8 | 0.2 | 0.6 | -0.3 | 1.0 | 1.2 | 1.0 | 0.8 | 0.2 |
| Recovery | 0.6 | 1.2 | 0.6 | -0.9 | 0.0 | 0.9 | -0.3 | 0.5 | 1.0 | 1.0 | 1.0 | 1.0 |
| Recovery | 0.4 | 1.2 | 0.7 | -0.8 | -0.1 | 0.9 | -0.3 | 0.3 | 0.9 | 0.8 | 0.7 | 0.7 |
| STS mV/Sec. | | | | | | | | | | | | |
| Supine | 0.6 | 0.5 | -0.1 | -0.5 | 0.4 | 0.2 | -0.2 | 1.1 | 0.8 | 0.7 | 0.5 | 0.3 |
| Standing | 0.3 | 0.4 | 0.0 | -0.3 | 0.2 | 0.2 | -0.3 | 0.9 | 0.8 | 0.7 | 0.5 | 7.4 |
| HV | -0.6 | -0.7 | -0.1 | 0.7 | -0.3 | -0.4 | -0.1 | -1.2 | -1.1 | -0.9 | -0.8 | -0.8 |
| ExStart | 1.4 | 1.5 | 0.1 | -1.4 | 0.7 | 0.8 | -0.4 | 1.2 | 1.2 | 1.2 | 1.1 | 4.2 |
| Stage 1 | 1.0 | 1.3 | 0.3 | -1.2 | 0.3 | 0.8 | -0.5 | 0.7 | 0.8 | 1.0 | 0.9 | 0.8 |
| Stage 2 | 1.3 | 0.7 | -0.7 | -1.0 | 1.0 | 0.0 | 0.2 | -0.4 | 1.3 | 1.3 | 1.3 | 1.7 |
| PeakEx | 1.2 | 1.8 | 0.5 | -1.6 | 0.3 | 1.2 | -0.8 | 0.7 | 0.8 | 1.2 | 0.9 | 4.2 |
| Recovery | 1.9 | 2.6 | 0.7 | -2.3 | 0.6 | 1.7 | -1.2 | 1.8 | 2.1 | 2.1 | 2.1 | 1.9 |
| Recovery | 1.6 | 2.8 | 1.2 | -2.2 | 0.2 | 2.0 | -1.1 | 1.4 | 2.7 | 2.8 | 2.4 | 2.6 |
| Recovery | 0.9 | 1.6 | 0.6 | -1.3 | 0.2 | 1.0 | -0.6 | 1.1 | 1.7 | 1.6 | 1.3 | 2.1 |
| Recovery | 0.6 | 0.9 | 0.3 | -0.8 | 0.1 | 0.6 | -0.4 | 0.7 | 1.3 | 1.3 | 1.1 | 0.8 |
| Recovery | 0.6 | 0.9 | 0.3 | -0.8 | 0.2 | 0.6 | -0.4 | 0.5 | 1.0 | 1.0 | 0.8 | 0.6 |

STI on Next Page



| STI | μVs | I | II | III | avR | avL | avF | V1 | V2 | V3 | V4 | V5 | V6 |
|-----|----------------|------|------|------|-------|------|------|------|------|------|------|------|------|
| | Supine | 4.2 | 7.5 | 3.4 | -5.9 | 0.4 | 5.5 | -1.1 | 8.2 | 8.1 | 8.4 | 7.8 | 27.1 |
| | Standing | 5.0 | 8.4 | 3.3 | -6.7 | 1.0 | 5.9 | -0.3 | 8.7 | 8.9 | 9.2 | 8.4 | -6.8 |
| | HV | 9.5 | 13.1 | 3.6 | -11.4 | 3.0 | 8.3 | 6.7 | 18.8 | 22.2 | 21.4 | 22.1 | 20.0 |
| | ExStart | 10.4 | 14.2 | 3.9 | -12.4 | 3.2 | 9.0 | -1.1 | 11.4 | 11.5 | 12.0 | 10.3 | -3.0 |
| | Stage 1 | 0.6 | 5.2 | 4.9 | -3.0 | -2.2 | 5.1 | -2.0 | 0.4 | -0.5 | -0.5 | -0.1 | -0.7 |
| | Stage 2 | -2.3 | -5.1 | -2.9 | 3.8 | 0.3 | -3.9 | 0.7 | -7.3 | 0.7 | -6.0 | -2.5 | -4.1 |
| | PeakX | -0.8 | -0.1 | 0.8 | 0.2 | -0.7 | 0.4 | -1.0 | -7.3 | -3.6 | -4.3 | -1.3 | 4.4 |
| | Recovery | 4.5 | 6.9 | 2.6 | -5.9 | 1.0 | 4.8 | -5.6 | -0.4 | 1.1 | 2.1 | 2.3 | 4.7 |
| | Recovery | 4.6 | 7.7 | 3.1 | -6.2 | 0.8 | 5.4 | -0.4 | 5.6 | 6.6 | 6.0 | 5.3 | 0.7 |
| | Recovery | 1.9 | 1.5 | -0.3 | -1.8 | 1.1 | 0.6 | -0.1 | 4.3 | 3.2 | 2.1 | 0.9 | -6.2 |
| | Recovery | 3.1 | 6.2 | 3.1 | -4.5 | -0.1 | 4.7 | -0.7 | 1.7 | 3.4 | 3.3 | 4.0 | 4.3 |
| | Recovery | 1.6 | 6.0 | 4.4 | -3.9 | -1.3 | 5.1 | -1.4 | 1.1 | 3.8 | 3.4 | 2.2 | 2.9 |



GPS Map Camera



Jodhpur, Rajasthan, India

4, Eidgah Rd, opposite oxford school, Jalori
Bari, gate, Jodhpur, Rajasthan 342001, India

Lat 26.283731°

Long 73.016562°

16/08/22 11:25 AM