

Health checkup at tie-up Ctr

HealthCheckup Authorisatn letter

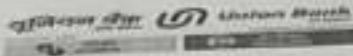

Union Bank of India
 RO - AHMEDNAGAR
 AHMEDNAGAR, AHMEDNAGAR,
 Maharashtra, - 0

To,

The Chief Medical Officer

M/S Medhwheel
<https://medhwheel.in/signup011-41195959> (A brand name of
 Arcofemi Healthcare Ltd),
 Mumbai 400021

Dear Sir,

Tie-up arrangement for Health Checkup under Health Checkup **35-40 Female**

Shri/Smt./Kum. SHINDE.SONALI MAHESH

R.F. No. 602127

Designation : Asst Manager

Checkup for Financial Year 2023-2024

Approved Charges Rs.

3000.00

The above mentioned staff member of our Branch/Office desires to undergo Health Checkup at your Hospital/Centre/Clinic, under the tie-up arrangement entered into with you, by our bank.

Please send the receipt of the above payment and the relevant reports to our above address.

Thanking you,

Yours Faithfully

(Signature of the Employee)

BRANCH MANAGER/SENIOR MANAGER



PS.: Status of the application- **Sanctioned**

View Worklist

Health checkup at tie-up Ctr: 1 HealthCheckup Authorisatn letter

itions apply.

।, व्यापार व वैयक्त
 सोने तारण कर्ज उपल
 * सोपी सुलभ व जलद व
 * कमीत कमी कागदपत्रे



Union Home

GET INSTANT HOME LOAN
 ATTRACTIVE TERMS
 WITH MINIMUM PAPERWORK

Interest on daily
 reducing balance

अधिक माहिली
 कर्ज वितरण करणारी शा



 GPS Map Camera

Mumbai, Maharashtra, India
Shop no 3 Saiprasad building Opp Croma showroom, near Cinemax theater,
Sion East, Sion, Mumbai, Sion Koliwada, Maharashtra 400022, India
Lat 19.039738°
Long 72.864286°
25/05/24 09:24 AM GMT +05:30



आयकर विभाग
INCOME TAX DEPARTMENT



भारत सरकार
GOVT. OF INDIA

MANAS KAJAREKAR

ASHOK SADASHIV KAJAREKAR

18/12/1985

Permanent Account Number

AUJPK4884H

Signature



20042007



GPS Map Camera

Mumbai, Maharashtra, India

Shop no 3 Saiprasad building Opp Croma showroom, near Cinemax theater, Sion East,
Sion, Mumbai, Sion Koliwada, Maharashtra 400022, India

Lat 19.039738°

Long 72.864286°

25/05/24 09:24 AM GMT +05:30

Google

R

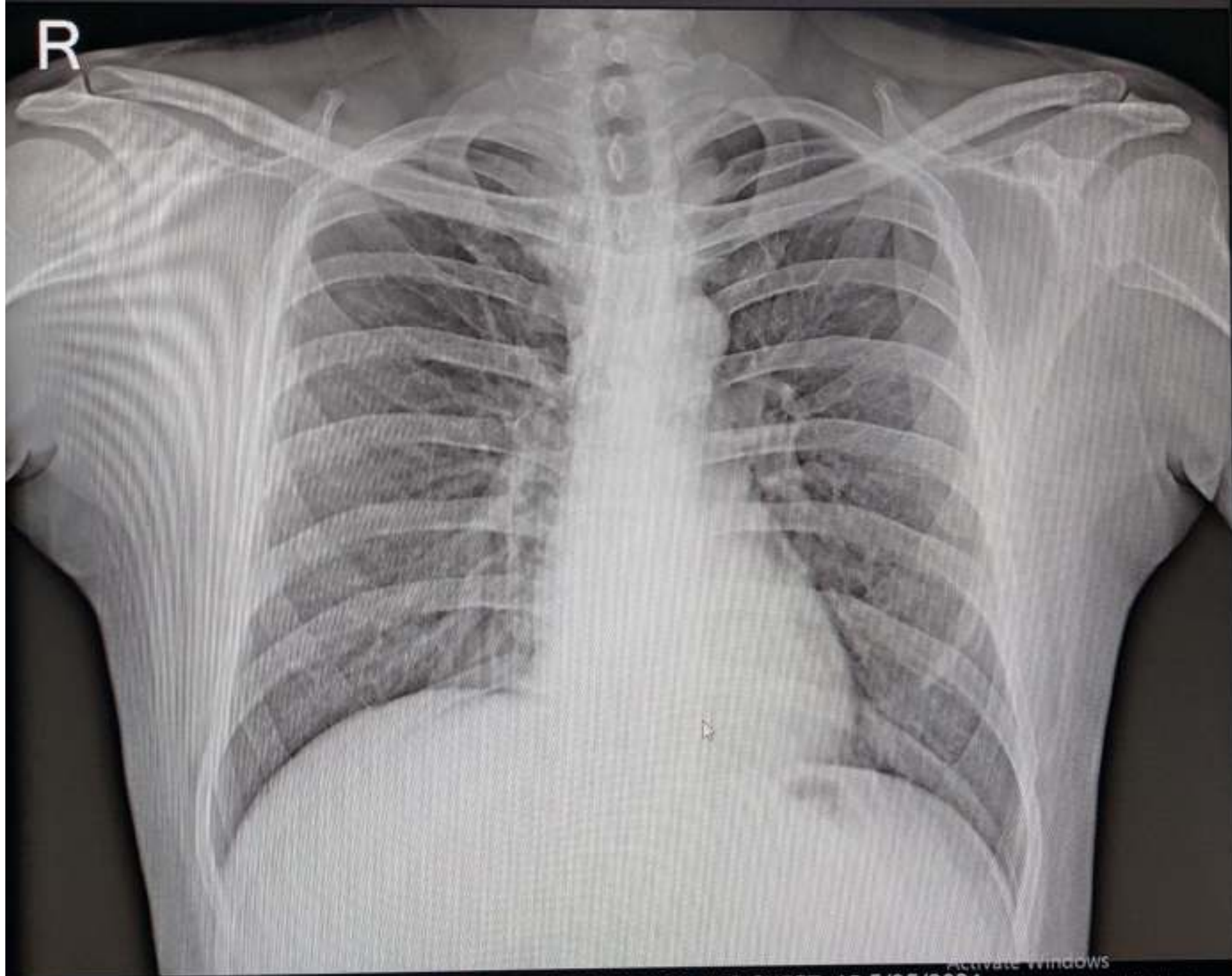

Activate Windows
Go to Settings to activate Windows.
MRS MANAS KAJAREKAR 25052401 39 YRS CHEST AP 5/25/2024
ATHARVA HOSPITAL AND RESEARCH CENTRE, SION



Your Apollo order has been confirmed

noreply@apolloclinics.info <noreply@apolloclinics.info>
 To: atharvahospita22@gmail.com
 Cc: rahul.ra@apolloclinic.com, priyam.patyai@apolloclinic.com, eyesunder.m@apolohi.com, corporate@apolloclinic.com, deepak.gaddam@apolloclinic.com, rani.g@apolloclinic.com, devendra.singh@apolloclinic.com, apsara.bagchi@apolohi.com, dilip.b@apolloclinic.com

Greetings from Apollo!!

Respected Sir/Madam,

Please find corporate HC appointment details scheduled for 25-05-2024 at your Atharva Hospital - Slon Center.

Points to note:-

- Collect photocopy of employee ID proof if health check is through an employer.
- Collect photocopy of personal ID proof if health check is for insurance.
- Collect MER as per package details & that company's format (already shared).
- By 12 noon of appointment date, share Work order number & visit status (Show/No show).
- Upload reports in Adhutam portal as per specifications given earlier.

Appointment Booking Details

Corporate Name	Employee Name	Function Name	Package Name/Items	Customer Name	Gender	Relation (Self/Spouse)	DOB	Age	EMR ID	Email ID	Sub of Appointment	Appt Appointment Time	Ref No
ARCOFEMI HEALTHCARE LIMITED	ARCOFEMI MEDIWHEEL	ARCOFEMI-MEDIWHEEL	Urine Routine (CUE),GLUCOSE - SERUM / PLASMA(FASTING AND POST PRANDIAL,ALT(SGPT) - Serum / Plasma,Bilirubin, Total - Serum,Creatinine - Serum / Plasma,Blood Grouping And Typing (Abo And Rh),ECG,HEMOGRAM (CBC+ESR),X-Ray Chest PA,Fitness by General Physician,Ophthal by General Physician,BUNCREATININE RATIO	Manas Ashok Kajarekar	male	Self	08-12-1985	N/A	00085.msu@gmail.com	75060181092024-05-25	08:30-AHCN-05:00	436246	

Please login to AHCN Portal for more details.

AHCN Login URL : Click on Link

Regards,
 Team Clinic Operations
 Apollo Health and Lifestyle Ltd.,

ATHARVA DIAGNOSTIC CENTRE
 Gr. Floor, Shop No. 6, Seelapada Bldg.,
 F-Wing, Slon Kamgar CHS, Slon,
 Mumbai - 400 022.

MER- MEDICAL EXAMINATION REPORT

Date of Examination	25/05/24	
NAME	Manas Ashok Kajarekar	
AGE	39 yrs.	Gender Male
HEIGHT(cm)	163 cm	WEIGHT (kg) 168 cm
B.P.	120/80	
ECG	WNL	
X Ray	WNL	
Vision Checkup	Color Vision : NAD Far Vision Ratio : R eye - 3.5 left eye - 5.5 Near Vision Ratio : NAD	
Present Ailments	Bilateral renal calculi 4-5 mm in size 1 yrs back	
Details of Past ailments (If Any)	Bilateral URS c DJ stenting done 1 yrs back	
Comments / Advice : She /He is Physically Fit	Yes	

Signature with Stamp of Medical Examiner

DR. ATUL P. CHIRMADE
M.B.B.S., M.S.
Consultant Laproscopic & Oncosurgeon
Reg No 83962

ATHARVA DIAGNOSTIC CENTRE
Gr. Floor, Shop No. 5, Saiprasad Bldg.,
F-Wing, Sion Kamgar CHS, Sion,
Mumbai - 400 022.

CERTIFICATE OF MEDICAL FITNESS

This is to certify that I have conducted the clinical examination

of Manas Ashok Kajarekar on 25/05/24

After reviewing the medical history and on clinical examination it has been found that he/she is

	Tick
<ul style="list-style-type: none"> • Medically Fit 	<input checked="" type="checkbox"/>
<ul style="list-style-type: none"> • Fit with restrictions/recommendations <p>Though following restrictions have been revealed, in my opinion, these are not impediments to the job.</p> <p>1.....</p> <p>2.....</p> <p>3.....</p> <p>However the employee should follow the advice/medication that has been communicated to him/her.</p> <p>Review after _____</p>	
<ul style="list-style-type: none"> • Currently Unfit. <p>Review after _____ recommended</p>	
<ul style="list-style-type: none"> • Unfit 	

Dr. _____
Medical Officer
The Apollo Clinic, (Location)

This certificate is not meant for medico-legal purposes

DR. ATUL P. CHIRMADE
 M.D.B.S., M.S.
 Consultant Laproscopic & Colon Surgeon
 Reg No C3362

ATHARVA DIAGNOSTIC CENTRE
 Gr. Floor, Shop No. 5, Sai prasad Bldg.,
 F-Wing, Sion Kamgar CHS, Sion,
 Mumbai - 400 022.



ATHARVA DIAGNOSTIC CENTRE

FULLY AUTOMATED COMPUTERISED PATHOLOGY

X-RAY, SONOGRAPHY, E.C.G. & 2D ECHO

Shop No. 6, Ground Floor, Sai Prasad Building, Sion Kamgar CHS. Ltd., Opp. Croma Showroom,
Sion (E), Mumbai - 400 022. • Email : atharvahospital@gmail.com
Ph.: 022-2401 6640 / 913609 6640 • Mob.: 98922 44833 / 98678 39996

Reg. No. :	1251	Date :	25/05/2024
Patient's Name :	MR MANAS ASHOK KAJAREKAR	Age :	39 Yrs. Mnts.
Ref. by :	Dr. ATUL P CHIRMADE	Sex :	Female
Lab No. :			

EXAMINATION OF BLOOD

HAEMOGRAM DONE ON PE6000 FULLY AUTO HEMATOLOGY ANALYZER

			Reference Values (Adults)
Haemoglobin	13.9	F 12.5 - 15.5 [g/dl]
Erythrocytes	4.76	F 4.2 - 5.1 [$\times 10^6$ /u l]
Haematocrit	39.5	F 36.0 - 47 [%]
Mean Corpuscular Volume		80.3	82.0 - 92.0 [fl]
Mean Corpuscular Haemoglobin		29.2	27.0 - 31.0 [pg]
Mean Corps Hb. Concentration		35.1	30 - 36 [g/dl]
Leucocytes	8,400	4,500 to 9,600 [/u l]

DIFFERENTIAL COUNT

	%	Reference Values	%	
Segmented Neutrophils	60	40 to 75		Microcytes :
Bandforms	00			Macrocytes :
Lymphocytes	35	20 to 40		Hypochromia :
Monocytes	02	02 to 08		Anisocytosis :
Eosinophils	03	00 to 05		Poikilocytosis :
Basophils	00	01 to 20		Polychromasia :

Platelet Count	...	3,18,000	1,40,000 - 4,40,000 [/u l]	Atypical Lymphocytes :
Nucleated RBC	...			
WC Morphology	...			
E.S.R. (Westergren's Method)		4 mm at the end of 1st Hour.		Normal Range M 0-15 mm F 0-20 mm

Comments:

PATHOLOGIST
Dr. Darshan Gold MD Path-2008/09/3489

CHECKED



ATHARVA DIAGNOSTIC CENTRE

FULLY AUTOMATED COMPUTERISED PATHOLOGY

X-RAY, SONOGRAPHY, E.C.G. & 2D ECHO

Shop No. 6, Ground Floor, Sai Prasad Building, Sion Kamgar CHS. Ltd., Opp. Croma Showroom,
Sion (E), Mumbai - 400 022. • Email : atharvahospital@ymail.com
Ph.: 022-2401 6640 / 913609 6640 • Mob.: 98922 44833 / 98678 39996

Reg. No. : 1251	Date : 25/05/2024
Patient's Name : MR MANAS ASHOK KAJAREKAR	Age : 39 Yrs. Mnts.
Ref. by : Dr. ATUL P CHIRMADE	Sex : Female
Lab No. :	

FASTING BLOOD SUGAR

Observed Value: 76 mg/dl.
(Normal Range : 60 to 110 mg/dl.)

Urine Examination

Urine Sugar : Absent
Urine Ketone : Absent

BLOOD SUGAR 2.0 HOURS AFTER LUNCH

Observed Value : 94 mg/dl.
(Normal Range : Up to 140 mg/dl.)

Urine Examination

Urine Sugar : Absent
Urine Ketone : Absent

NOTE: Kindly interpret the result in light of history of diet & medication

Comments:

PATHOLOGIST
Dr. Darshan Gohil MB Path. 2008/09/3489

CHECKED



ATHARVA DIAGNOSTIC CENTRE

FULLY AUTOMATED COMPUTERISED PATHOLOGY

X-RAY, SONOGRAPHY, E.C.G. & 2D ECHO

Shop No. 6, Ground Floor, Sai Prasad Building, Sion Kamgar CHS. Ltd., Opp. Croma Showroom,
Sion (E), Mumbai - 400 022. • Email : atharvahospital@ymail.com
Ph.: 022-2401 6640 / 913609 6640 • Mob.: 98922 44833 / 98678 39996

Reg. No. : 1251 Date : 25/05/2024
Patient's Name : MR MANAS ASHOK KAJAREKAR Age : 39 Yrs.
Ref. by : Dr. ATUL P CHIRMADE
Lab No. : Sex : Female

EXAMINATION OF BLOOD

INVESTIGATIONS	OBSERVED VALUE	NORMAL VALUE
Creatinine	0.90	0.5 - 1.4 mg/dl.
S.G.P.T.	24.60	0 - 40 IU/L
Total Bilirubin	0.46	0 - 1.0 mg/dl.
Direct Bilirubin	0.18	0 - 0.35 mg/dl.
Indirect Bilirubin	0.28	

Comments:

HAEMOGRAM DONE ON STAR21 PLUS

Pathologist

Dr. Darshan Chitambar MD Path-2008/09/3489

CHECKEDSH



ATHARVA DIAGNOSTIC CENTRE

FULLY AUTOMATED COMPUTERISED PATHOLOGY

X-RAY, SONOGRAPHY, E.C.G. & 2D ECHO

Shop No. 6, Ground Floor, Sai Prasad Building, Sion Kamgar CHS. Ltd., Opp. Croma Showroom,
Sion (E), Mumbai - 400 022. • Email : atharvahospital@ymail.com
Ph.: 022-2401 6640 / 913609 6640 • Mob.: 98922 44833 / 98678 39996

Reg. No. :	1251	Date :	25/05/2024
Patient's Name :	MR MANAS ASHOK KAJAREKAR	Age :	39 Yrs. Mnts.
Ref. by :	Dr. ATUL P CHIRMADE	Sex :	Female
Lab No. :			

EXAMINATION OF BLOOD

BUN / CREAT RATIO

TEST	OBSERV VALUE	NORMAL VALUE
BUN / CREAT RATIO	13:88	10:1 to 20:1

Comments:

PATHOLOGIST 
Dr. Darshan Gohil MD Path-2008/09/3489

CHECKED



ATHARVA DIAGNOSTIC CENTRE

FULLY AUTOMATED COMPUTERISED PATHOLOGY

X-RAY, SONOGRAPHY, E.C.G. & 2D ECHO

Shop No. 6, Ground Floor, Sai Prasad Building, Sion Kamgar CHS. Ltd., Opp. Croma Showroom,
Sion (E), Mumbai - 400 022. • Email : atharvahospital@ymail.com
Ph.: 022-2401 6640 / 913609 6640 • Mob.: 98922 44833 / 98678 39996

Reg. No. : 1251	Date : 25/05/2024
Patient's Name : MR MANAS ASHOK KAJAREKAR	Age : 39 Yrs. Mnts.
Ref. by : Dr. ATUL P CHIRMADE	
Lab No. :	Sex : Female

EXAMINATION OF BLOOD

BLOOD GROUP : ' A '

Rh(D) FACTOR : POSITIVE

Comments:

PATHOLOGIST 
Dr. Darshan Gohil MD Path-2008/09/3489

CHECKED



ATHARVA DIAGNOSTIC CENTRE

FULLY AUTOMATED COMPUTERISED PATHOLOGY

X-RAY, SONOGRAPHY, E.C.G. & 2D ECHO

Shop No. 6, Ground Floor, Sai Prasad Building, Sion Kamgar CHS. Ltd., Opp. Croma Showroom,
Sion (E), Mumbai - 400 022. • Email : atharvahospital@ymail.com
Ph.: 022-2401 6640 / 913609 6640 • Mob.: 98922 44833 / 98678 39996

Reg. No. : 1251	Date : 25/05/2024
Patient's Name : MR MANAS ASHOK KAJAREKAR	Age : 39 Yrs. Mnts.
Ref. by : Dr. ATUL P CHIRMADE	Sex : Female
Lab No. :	

EXAMINATION OF URINE

PHYSICAL EXAMINATION

Quantity	: 30 ml.	Deposit	: Absent
Colour	: Pale Yellow	Sp. Gravity	: 1.020
Appearance	: Clear		

CHEMICAL EXAMINATION

Reaction	: Acidic	Occult Blood	: Absent
pH	: 6.0	Bile Pigment	: Absent
Albumin	: Absent	Bile Salts	: Absent
Sugar	: Absent	Urobilinogen	: Normal
Ketone bodies	: Absent		

MICROSCOPIC EXAMINATION [CENTRIFUGE SEDIMENT]

Red Blood Cells	: Absent	Amorphous material	: Absent
Pus Cells	: Occasional	Spermatozoa	: Absent
Epithelial Cells	: Occasional	Yeast	: Absent
Casts	: Absent	Trichomonas vaginalis	: Absent
Crystals	: Absent		
Mucus threads	: Absent		
Bacteria	: Absent		

Note: Examination performed on morning sample.

Comments:

PATHOLOGIST
Dr. Darshan Gohil MD Path-2008/09/3489

CHECKED



ATHARVA DIAGNOSTIC CENTRE

FULLY AUTOMATED COMPUTERISED PATHOLOGY

X-RAY, SONOGRAPHY, E.C.G. & 2D ECHO

Shop No. 6, Ground Floor, Sai Prasad Building, Sion Kamgar CHS. Ltd., Opp. Croma Showroom,
Sion (E), Mumbai - 400 022. • Email : atharvahospital@ymail.com
Ph.: 022-2401 6640 / 913609 6640 • Mob.: 98922 44833 / 98678 39996

Patient's Name -: *Mr. Manas Ashok Kajarekar.*
Referred By -: *Dr. Atul P. Chirmade.*
Examination -: *X-ray Chest P.A. View*

Date:- *25th May 2024*
Age & Sex:- *39 Yrs. / M*

X-ray Chest P.A. View :-

Both lung fields are clear

Heart and aorta are clear

Both C.P. angles are clear.

Pleura, diaphragm and ribcage appear normal.

Impression:-

> **Normal Radiogram.**

DR SANDEEP NYAYANIRGUNE
M.D. DNB DMRE
RADIOLOGIST & SONOLOGIST

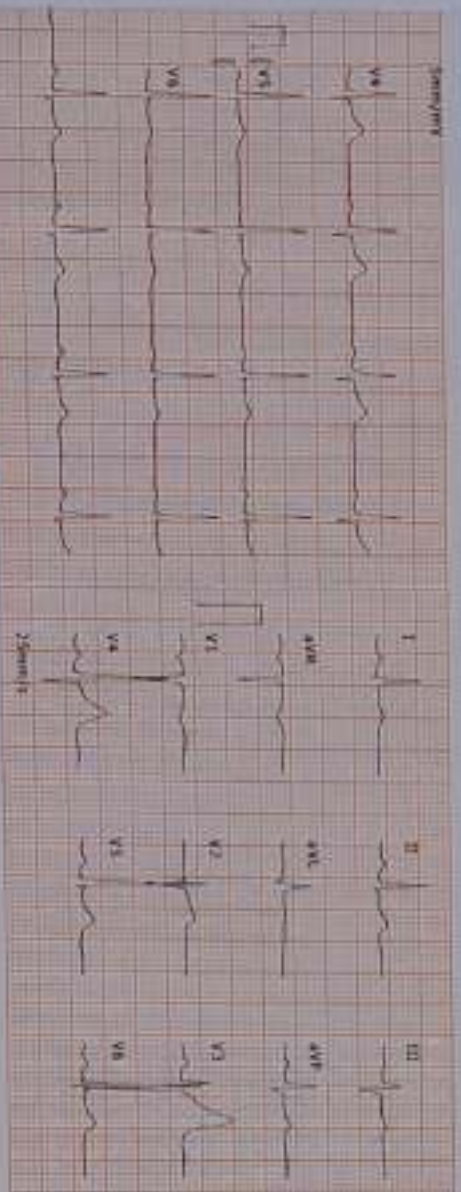
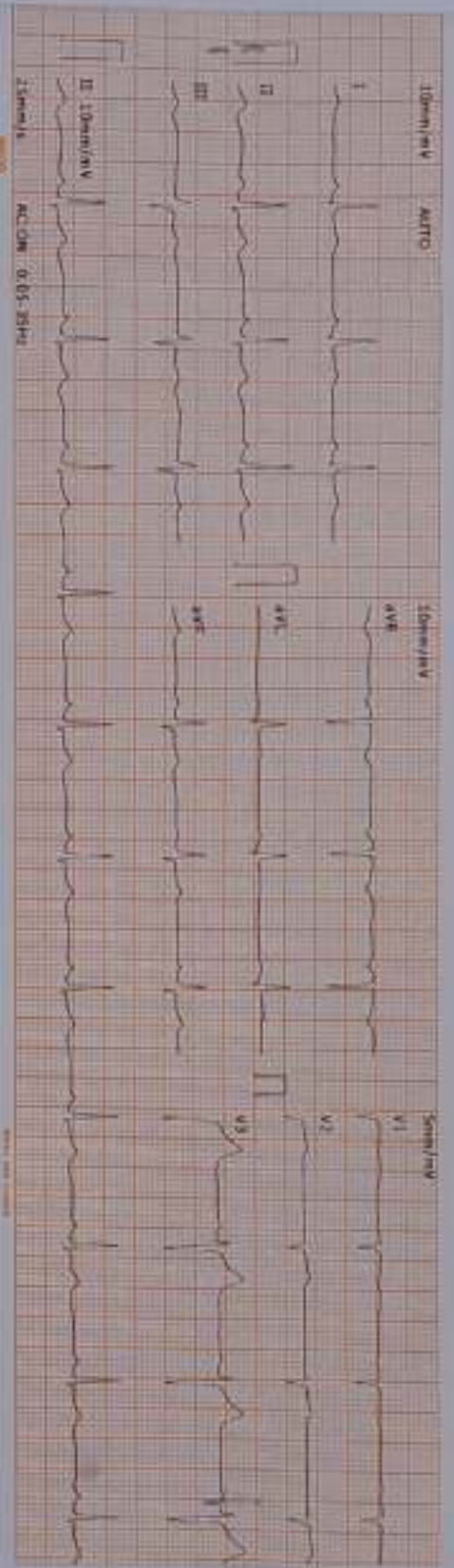

2004-03-25 9:57:43 ID: 00002474

2004-03-25 9:57:43 ID: 00002474

Dr. Abhay Tidake
 MD, D.M. Cardiology
 Reg. No. 2004/02/08-18

HR 75
 PR 176
 QRS 88
 QT/QTc 356/380
 P/QRS/T AXES
 P/QRS/T
 MS-VV3
 MV 2.75

« The result must be confirmed by doctor! »
 Report confirmed by

ATHARVA DIAGNOSTIC CENTRE
 Gr. Floor, Shop No. 5, Sapru Road opp.
 P. J. J. Kamgar CHS, Shop
 Mumbai - 400 012

DR. ATUL F. CHIRMADE
 M.B.B.S., M.S.
 Consultant, Lipidology & Oxidative Stress
 Reg. No. 63302

Patient's Name: Mans Ashok Kajarekar

Age: 89 Sex: M/F

Date: 25/05/24 Receipt No.: _____

Referred by Dr.: Atul P. Chivande

Conclusion: NR

Probable Diagnosis: _____
/



DIGITAL ELECTROCARDIOGRAPH



ATHARVA DIAGNOSTIC CENTRE

FULLY AUTOMATED COMPUTERISED PATHOLOGY
X-RAY, SONOGRAPHY, E.C.G. & 2D ECHO

Shop No. 6, Ground Floor, Sai Prasad Building,
Sion Kamgar CHS. Ltd., Opp. Croma Showroom,
Near PVR Cinemas, Sion (E), Mumbai - 400 022.
Ph.: 022-2401 6640 / 913609 6640
Mobile : 98922 44833 / 98678 39996

ATHARVA