

BP - 110/60  
P - 96/4  
H - 147cm  
wt - 63kg

MRS. Baidi mahamand  
Age - 29 Y/F

24/09/22

DMIT - 5 yrs

CBC - 9.6 / 11.08 / 223 / 22

PRs - 174.0, PP - 331.0

ITing

Lipid - 144.0 / 96.0 / 66.8

2 scabies

HBA1c - 9.02

creat - 1.0

LFT - 81 / 29 / 102

2 sangl m<sub>2</sub> (1-1)  
- tab ~~Clozapine~~ TAB

- tab Valera 5y सुतार-गठरे के लिए

- tab Cepunog 500 80 x daily

- tab levate 5y 100

- Permethrin 1% lotion (छोटे कीड़े)  
छूटे सारे में सार की लाल

- tab Bandyphic 2 tabs 1st tab आज रात

आज रात

Dr. Animesh Choudhary  
MD Medicine

Reg No. CGMC 3583/2011

Apollo Clinic Raipur

**PATIENT NAME:- MRS. BAIDI MAHANAND**  
**REF BY:- BOB**

**AGE / SEX: 31YRS/F**  
**DATE: 24 /09 /2022**

**USG ABDOMEN**

**Liver:** Liver is enlarged in size smooth in outline & echotexture. IHBR's are not dilated. CBD is not dilated. Portal vein and hepatic veins are normal.

**Gall bladder:** Distended and normal.

**Pancreas & Paraaortic Region:** Normal.

**Spleen:** Is normal in size measures and echotexture.

| Kidneys                          | RIGHT       | LEFT        |
|----------------------------------|-------------|-------------|
| SIZE                             | 10x3.4Cm    | 10.2x3.3 Cm |
| CORTICAL ECHOGENICITY            | Normal      | Normal      |
| CORTICOMEDULLARY DIFFERENTIATION | Maintained  | Maintained  |
| PCS                              | Not Dilated | Not Dilated |
| Any other remarks                | Nil         | Nil         |

**Urinary bladder:** Partial Distended & normal.

**Uterus** is bulky in size (8.5X5X4.5cm, Vol. – 106 cc ) and echotexture. Endometrial thickness .  
**Both ovary the normal.**

No evidence of free fluid in abdomen or pelvis.

**IMPRESSION:**

- **BULKY UTERUS**

**Advised clinical correlation/further evaluation if clinically indicated.**



**Dr. Zeeshan Ateeb Dani**  
Mibb 112  
Consultant Radiologist  
Reg. No. CCN10-2324/2022  
**DR. ZEESHAN ATEEB DANI**  
(MD)  
**CONSULTANT RADIOLOGIST**

This report is for perusal of the doctor only not the definitive diagnosis; findings have to be clinically correlated. Ultrasound has its limitations in obese patients and in retroperitoneal organs. All congenital abnormalities cannot be detected on ultrasound. This report is not for medico-legal purposes.

Patient Name : Mrs. BAIDI MAHANAND  
Age/Sex : 29 Y/F  
Pres Doctor :  
Ref.by : Bank of Baroda

MR No : FRAI.0000025730  
Visit No : FRAIOPV47495  
Bill Date : 24-09-2022 09:24  
Report Date : 24-09-2022 16:04

## CHEST X – RAY PA VIEW

### FINDINGS:

- Both the domes of diaphragm and CP angles are normal.
- Both the hila and mediastinum are normal.
- Both the lung fields are clear. No e/o focal parenchymal lesion.
- Cardio-thoracic ratio is normal.
- Soft tissues and bony cage are unremarkable.

### IMPRESSION:

- **NO SIGNIFICANT ABNORMALITY SEEN.**

**Advised: Clinical correlation and further evaluation if clinically indicated.**

Technician

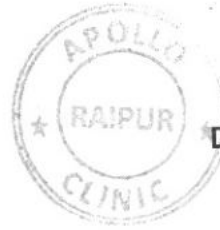

**Dr. Zeeshan Ateeb Dani**  
MBBS, MD  
**DR. ZEESHAN ATEEB DANI**  
Reg. No. COMC MBBS, MD  
RADIOLOGIST

Patient Name : Mrs. BAIDI MAHANAND  
 UHID/MR No. : FRAI.0000025730  
 Visit Date : 24-09-2022 09:24  
 Sample Collected on : 24-09-2022 11:00  
 Ref Doctor : Bank of Baroda  
 Emp/Auth/TPA ID : 349761  
 Sponsor Name : MEDIWHEEL PVT LTD

Age / Gender : 29Y/Female  
 OP Visit No : FRAIOPV47495  
 Reported on : 24-09-2022 15:07  
 Specimen : Whole Blood (Edta)  
 Pres Doctor: :

**DEPARTMENT OF LABORATORY MEDICINE**

| TEST NAME                               | RESULT | BIOLOGICAL REFERENCE INTERVALS | UNITS        |
|---|--------|--------------------------------|--------------|
| <b>COMPLETE BLOOD COUNT</b>             |        |                                |              |
| HAEMOGLOBIN<br>Method: CELL COUNTER     | 9.6*   | 12.0 - 15.0                    | gm%          |
| RBC COUNT<br>Method: CELL COUNTER       | 4.41   | 3.5 - 5.5                      | million/cumm |
| HEMATOCRIT(PCV)<br>Method: CELL COUNTER | 29.2*  | 37 - 50                        | %            |
| MCV<br>Method: CELL COUNTER             | 66.2*  | 76 - 96                        | fl           |
| MCH<br>Method: CELL COUNTER             | 21.7*  | 27 - 32                        | pg           |
| MCHC<br>Method: CELL COUNTER            | 32.8   | 31 - 35                        | gm/dl        |
| RDW<br>Method: CELL COUNTER             | 16.5*  | 12 - 15.10                     | %            |
| TOTAL WBC COUNT<br>Method: CELL COUNTER | 11.08* | 4 - 11                         | thous/cumm   |
| NEUTROPHIL<br>Method: CELL COUNTER      | 61     | 40 - 75                        | %            |
| LYMPHOCYTE<br>Method: CELL COUNTER      | 27     | 20 - 40                        | %            |
| EOSINOPHIL<br>Method: CELL COUNTER      | 07*    | 01 - 06                        | %            |
| MONOCYTE<br>Method: CELL COUNTER        | 05     | 02 - 08                        | %            |
| BASOPHIL<br>Method: CELL COUNTER        | 00     | 00 - 01                        | %            |
| PLATELET COUNT<br>Method: CELL COUNTER  | 223    | 150 - 450                      | lacs/cumm    |
| ESR<br>Method: CELL COUNTER             | 22*    | 00 - 20                        | mm/hr        |

End of the report

Results are to be correlated clinically

Lab Technician / Technologist  
 RITU JANGDE

\*THIS PAPER IS USED FOR CLINICAL REPORTING PURPOSE ONLY

LICENSEE : SAMRIDHI AROGYAM PVT. LTD.

Apollo Clinic @ Tiara Complex A.T. Classic Near Ashoka Ratan, VIP Estate, Shankar Nagar, Raipur (C.G.)

Email : raipur1@apolloclinic.com

Online appointments: www.askapollo.com | Online reports: https://phr.apolloclinic.com

  
 Dr. PRIYANKA R SAHAI  
 M.B.B.S, MD  
 PATHOLOGIST

9 0771 4033341/42

Patient Name : Mrs. BAIDI MAHANAND  
 UHID/MR No. : FRAI.0000025730  
 Visit Date : 24-09-2022 09:24  
 Sample Collected on : 24-09-2022 11:00  
 Ref Doctor : Bank of Baroda  
 Emp/Auth/TPA ID : 349761  
 Sponsor Name : MEDIWHEEL PVT LTD

Age / Gender : 29Y/Female  
 OP Visit No : FRAIOPV47495  
 Reported on : 24-09-2022 15:07  
 Specimen : EDTA Blood  
 Pres Doctor: :

DEPARTMENT OF LABORATORY MEDICINE

| TEST NAME                                       | RESULT        | BIOLOGICAL REFERENCE INTERVALS                                      | UNITS        |
|---|---------------|---|--------------|
| <b>BLOOD GROUP AND RH TYPE</b>                  |               |   |              |
| BLOOD GROUP                                     | O             | A, B, O, AB   |              |
| Method: Slide Test                              |               |   |              |
| RH:   | Positive      | POSITIVE, NEGATIVE  |              |
| <b>TEST NAME</b>                                | <b>RESULT</b> | <b>BIOLOGICAL REFERENCE INTERVALS</b>                               | <b>UNITS</b> |
| <b>GLUCOSE - ( FASTING )</b>                    |               |   |              |
| GLUCOSE - ( FASTING )                           | 174.0*        | 60 - 120  | mg/dl        |
| Method: REAGENT GRADE WATER                     |               |   |              |
| <b>GLUCOSE - ( POST PRANDIAL )</b>              |               |   |              |
| GLUCOSE - ( POST PRANDIAL )                     | 331.0*        | 70 - 140  | mg/dl        |
| Method: REAGENT GRADE WATER                     |               |   |              |
| <b>LIPID PROFILE TEST (PACKAGE)</b>             |               |   |              |
| Total Cholesterol                               | 144.0         | 00 - 200  | mg/dl        |
| Method: Spectrophotometric                      |               |   |              |
| Triglyceride                                    | 96.0          | 60 - 150  | mg/dl        |
| Method: Spectrophotometric                      |               |   |              |
| HDL   | 58.0          | 35 - 60   | mg/dl        |
| Method: Spectrophotometric                      |               |   |              |
| LDL   | 66.8          | 60 - 130  | mg/dl        |
| Method: Spectrophotometric                      |               |   |              |
| VLDL  | 19.2          | 10 - 50   | mg/dl        |
| Method: Spectrophotometric                      |               |   |              |
| Cholesterol/HDL                                 | 2.48          |   |              |
| Method: Spectrophotometric                      |               |   |              |
| <b>GLYCOSYLATED HEMOGLOBIN (HBA1C)</b>          |               |   |              |
| GLYCOSYLATED HEMOGLOBIN (HBA1C) - WHOLE BLOOD.. | 9.02*         | Non-diabetic: <= 5.6<br>Pre-diabetic: 5.7 - 6.4<br>Diabetic: >= 6.5 | %            |
| Method: TURBIDOMETRY                            |               |   |              |

End of the report

Results are to be correlated clinically

Lab Technician / Technologist  
 Apolliclinic  
**RITU JANGDE**

\*THIS PAPER IS USED FOR CLINICAL REPORTING PURPOSE ONLY

  
**Dr. PRIYANKA R SAHAI**  
 M.B.B.S, MD  
 PATHOLOGIST

LICENSEE : SAMRIDDHI AROGYAM PVT. LTD.

Apollo Clinic @ Tiara Complex A.T. Classic Near Ashoka Ratan, VIP Estate, Shankar Nagar, Raipur (C.G.)

Email : raipur1@apolloclinic.com

Online appointments: www.askapollo.com | Online reports: https://pnr.apolloclinic.com

 **0771 4033341/42**

Patient Name : Mrs. BAIDI MAHANAND  
 UHID/MR No. : FRAI.0000025730  
 Visit Date : 24-09-2022 09:24  
 Sample Collected on : 24-09-2022 11:00  
 Ref Doctor : Bank of Baroda  
 Emp/Auth/TPA ID : 349761  
 Sponsor Name : MEDIWHEEL PVT LTD

Age / Gender : 29Y/Female  
 OP Visit No : FRAIOPV47495  
 Reported on : 24-09-2022 15:07  
 Specimen : Urine  
 Pres Doctor :

**DEPARTMENT OF LABORATORY MEDICINE**

**URINE ROUTINE EXAMINATION**

| Test                            | Result      | Bio. Ref. Interval |
|---------------------------------|-------------|--------------------|
| <b>PHYSICAL EXAMINATION:</b>    |             |                    |
| Volume of urine                 | 30 ml       |                    |
| Colour                          | Pale Yellow |                    |
| Specific Gravity                | 1.020       | 1.001 - 1.030      |
| Deposit                         | Absent      | Absent             |
| Appearance                      | Clear       | Clear              |
| pH                              | 6.5         | 5.0 - 7.5          |
| <b>CHEMICAL EXAMINATION:</b>    |             |                    |
| Protein                         | Absent      | Absent             |
| Sugar                           | Absent      | Absent             |
| Ketone Bodies                   | Absent      | Absent             |
| Blood                           | Absent      | Absent             |
| Leukocytes                      | Absent      | Absent             |
| Urobilinogen                    | Absent      | Absent             |
| Bili Pigments                   | Absent      | Absent             |
| <b>MICROSCOPIC EXAMINATION:</b> |             |                    |
| Pus Cell                        | 2 - 4       | 0 - 5 / hpf        |
| Red Blood Cells                 | Not Seen    | 0 - 2 / hpf        |
| Epithelial Cells                | 4 - 6       | 0 - 5 / hpf        |
| Cast                            | Not Seen    | Not seen           |
| Crystals                        | Not Seen    | Not seen           |

**End of the report**

*Results are to be correlated clinically*

Lab Technician / Technologist  
RITU\_JANGDE

  
 Dr. PRIYANKA R SAHAI  
 M.B.B.S, MD  
 PATHOLOGIST

\*THIS PAPER IS USED FOR CLINICAL REPORTING PURPOSE ONLY

Patient Name : Mrs. BAIDI MAHANAND  
 UHID/MR No. : FRAI.0000025730  
 Visit Date : 24-09-2022 09:24  
 Sample Collected on : 24-09-2022 11:00  
 Ref Doctor : Bank of Baroda  
 Emp/Auth/TPA ID : 349761  
 Sponsor Name : MEDIWHEEL PVT LTD

Age / Gender : 29Y/Female  
 OP Visit No : FRAIOPV47495  
 Reported on : 24-09-2022 15:07  
 Specimen : Serum  
 Pres Doctor: :

DEPARTMENT OF LABORATORY MEDICINE

| TEST NAME                           | RESULT | BIOLOGICAL REFERENCE INTERVALS | UNITS |
|-------------------------------------|--------|--------------------------------|-------|
| <b>KFT - RENAL PROFILE-SERUM</b>    |        |                                |       |
| BUN :<br>Method: Spectrophotometric | 12     | 7 - 20                         | mg/dL |
| Creatinine .<br>Method: Jaffe       | 1.0    | 0.6 - 1.2                      | mg/dL |
| Uric Acid<br>Method: Enzymatic      | 5.6    | 2.6 - 7.2                      | mg/dL |

End of the report

Results are to be correlated clinically

Lab Technician / Technologist  
RITU\_JANGDE



Dr. PRIYANKA R SAHAI  
M.B.B.S, MD  
PATHOLOGIST

\*THIS PAPER IS USED FOR CLINICAL REPORTING PURPOSE ONLY

Apollo Clinic

LICENSEE : SAMRIDDI AROGYAM PVT. LTD.

Apollo Clinic @ Tiara Complex A.T. Classic Near Ashoka Ratan, VIP Estate, Shankar Nagar, Raipur (C.G.)

Email : raipur1@apolloclinic.com

Online appointments: www.askapollo.com | Online reports: https://phr.apolloclinic.com



0771 4033341/42

Page 1 of

www.apolloclinic.com

**Patient Name** : Mrs. BAIDI MAHANAND  
**UHID/MR No.** : FRAI.0000025730  
**Visit Date** : 24-09-2022 09:24  
**Sample Collected on** : 24-09-2022 11:00  
**Ref Doctor** : Bank of Baroda  
**Emp/Auth/TPA ID** : 349761  
**Sponsor Name** : MEDIWHEEL PVT LTD

**Age / Gender** : 29Y/Female  
**OP Visit No** : FRAIOPV47495  
**Reported on** : 24-09-2022 15:07  
**Specimen** : Serum  
**Pres Doctor:** :

**DEPARTMENT OF LABORATORY MEDICINE**

| TEST NAME  | RESULT | BIOLOGICAL REFERENCE INTERVALS | UNITS |
|--|--------|--------------------------------|-------|
| <b>LFT WITH GGT</b>                                  |        |                                |       |
| TOTAL BILIRUBIN (DPD)<br>Method: Enzymatic           | 0.8    | 0.1 - 1.2                      | mg/dl |
| DIRECT BILIRUBIN (DPD)<br>Method: Spectrophotometric | 0.2    | 0.05 - 0.3                     | mg/dl |
| INDIRECT BILLIRUBIN<br>Method: Spectrophotometric    | 0.6    | 0.1 - 1                        | mg/dl |
| SGPT/ALT (IFCC)<br>Method: Enzymatic                 | 31     | 6 - 40                         | U/L   |
| SGOT/AST (IFCC)<br>Method: Enzymatic                 | 29     | 6 - 32                         | U/L   |
| S.ALKALINE PHOSPHATASE<br>Method: Spectrophotometric | 102    | 25 - 147                       | IU/L  |
| GGT (IFCC)<br>Method: Spectrophotometric             | 62     | 5 - 80                         | U/L   |
| TOTAL PROTEIN (BIURET)<br>Method: Spectrophotometric | 7.0    | 6 - 8                          | g/dl  |
| ALBUMIN (BCG)<br>Method: Spectrophotometric          | 4.3    | 3.5 - 5.0                      | g/dl  |
| S.GLOBULIN<br>Method: Spectrophotometric             | 2.7    | 1.5 - 3.6                      | g/dl  |
| S.A/G RATIO<br>Method: Spectrophotometric            | 1.59   |                                |       |

**End of the report**

*Results are to be correlated clinically*

Lab Technician / Technologist  
RITU\_JANGDE



Dr. PRIYANKA R SAHAI  
M.B.B.S, MD  
PATHOLOGIST





**EXAMINATION OF EYES :- ( BY OPHTHALMOLOGIST )**

Patient Name Mrs Bawli meherchand Date 24/9/22

Sex/Age 29Y/F MR No ..... Employee Id .....

**EXTERNAL EXAMINATION**

SQUINT N/A

NYSTAGMUS N/A

COLOUR VISION NORMAL

FUNDUS:(RE):- WNL (LE):- WNL

INDIVIDUAL COLOUR IDENTIFICATION NORMAL

DISTANT VISION:(RE):- 6/6p (LE):- 6/6p

NEAR VISION:(RE):- N/G (LE):- N/G

NIGHT BLINDNESS N/A

|       | SPH   | CYL   | AXIS | ADD |
|-------|-------|-------|------|-----|
| RIGHT | -0.25 |       |      |     |
| LEFT  | -     | -0.50 | 90   |     |

REMARKS :-



**Dr. Vikas Mishra**  
MBBS, MS (Ophthalmologist)  
Reg. No. CGMC 621/2005

\*THIS PAPER IS USED FOR CLINICAL REPORTING PURPOSE ONLY

ID: 66  
MRS BAIDI MAHANAND  
Female 29Years

24-09-2022 09:49:35 AM  
HR : 95 bpm  
P : 72 ms  
PR : 118 ms  
QRS : 84 ms  
QT/QTc : 348/438 ms  
P/QRS/T : 68/32/33 °  
RV5/SV1 : 0.764/0.970 mV

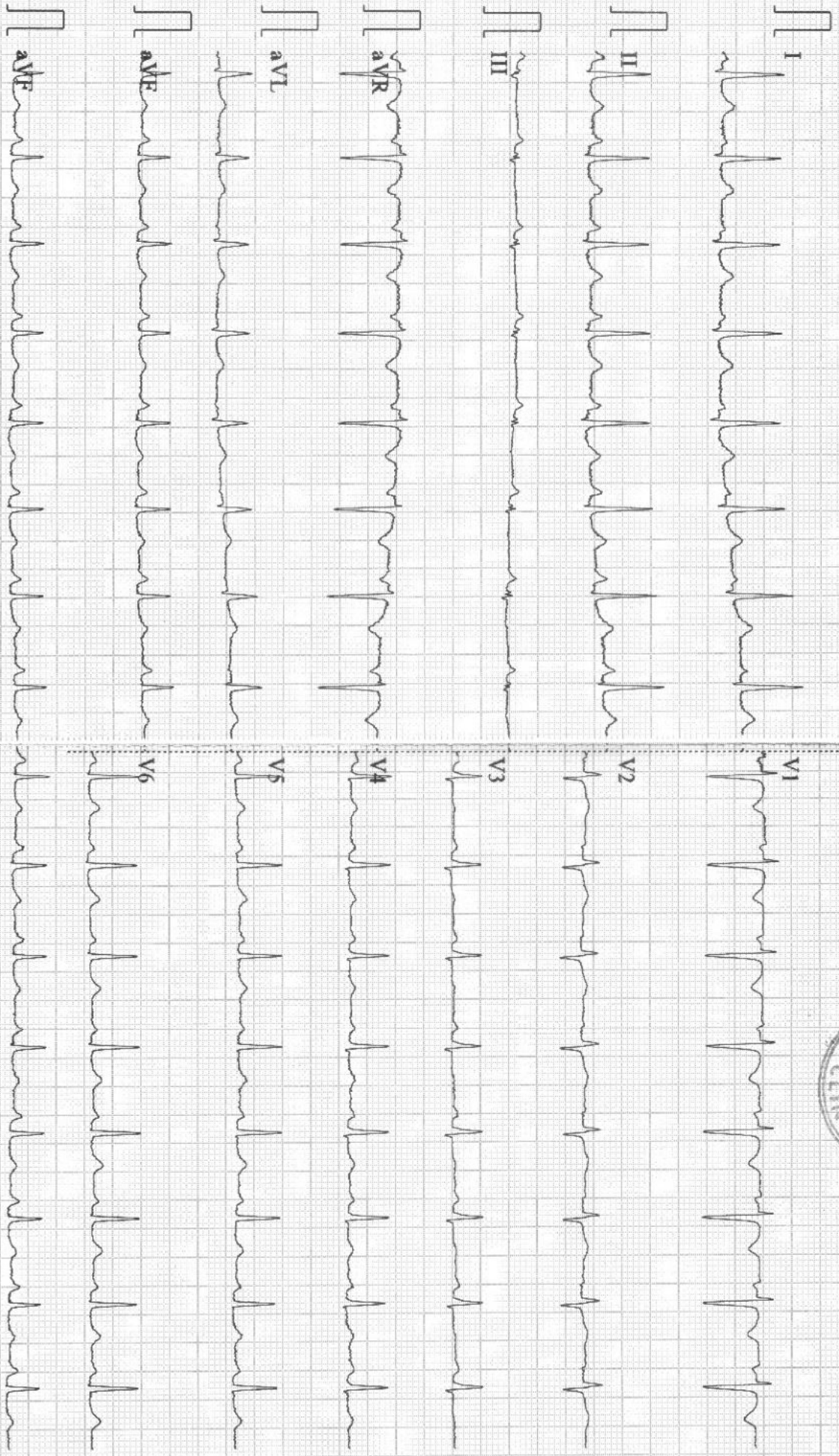

Diagnosis Information:   
Sinus rhythm  
Anterior T wave abnormality is nonspecific  
Borderline ECG

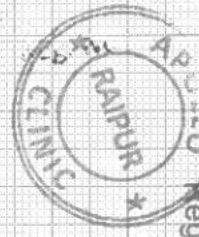

Dr Ankit Sharma  
MD Medicine  
Reg. No. - GMC 7971/2013  
Apollo Raipur

Report Confirmed by:



भारत सरकार  
Government of India

भारतीय विशिष्ट पहचान प्राधिकरण  
Unique Identification Authority of India

नामांकन क्रम/ Enrolment No.: 0013/18007/25590

To  
बैदी महानंद  
Baidi Mahanand  
C/O Mahesh Kumar  
House No 1476  
Pandritarai  
Near Kapda Market  
Raipur  
Raipur Chhattisgarh - 492001  
8085972273

Signature Not Verified  
Digitally signed by  
C/O MAHESH KUMAR  
UIDAI, RAIPUR, CHHATTISGARH  
CN=C/O MAHESH KUMAR,  
OU=UIDAI, O=UIDAI, C=IN

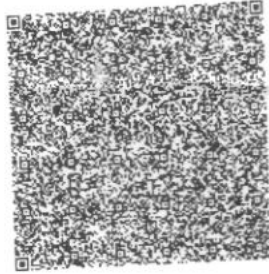

आपका आधार क्रमांक / Your Aadhaar No. :

2396 9591 2067

VID : 9130 5008 1155 2513

मेरा आधार, मेरी पहचान



भारत सरकार  
Government of India



बैदी महानंद  
Baidi Mahanand  
जन्म तिथि/DOB: 17/07/1991  
महिला/ FEMALE

Issue Date: 04/07/2012

2396 9591 2067

VID : 9130 5008 1155 2513

मेरा आधार, मेरी पहचान



Government of India



### सूचना

- आधार पहचान का प्रमाण है, नागरिकता का नहीं।
- सुरक्षित QR कोड / ऑफलाइन XML / ऑनलाइन ऑथेंटिकेशन से पहचान प्रमाणित करें।
- यह एक इलेक्ट्रॉनिक प्रक्रिया द्वारा बना हुआ पत्र है।

### INFORMATION

- Aadhaar is a proof of identity, not of citizenship.
- Verify identity using Secure QR Code/ Offline XML/ Online Authentication.
- This is electronically generated letter.

- आधार देश भर में मान्य है।
- आधार कई सरकारी और गैर सरकारी सेवाओं को पाना आसान बनाता है।
- आधार में मोबाइल नंबर और ईमेल ID अपडेट रखें।
- आधार को अपने स्मार्ट फोन पर रखें, mAadhaar App के साथ।

- Aadhaar is valid throughout the country.
- Aadhaar helps you avail various Government and non-Government services easily.
- Keep your mobile number & email ID updated in Aadhaar.
- Carry Aadhaar in your smart phone – use mAadhaar App.



भारतीय विशिष्ट पहचान प्राधिकरण  
Unique Identification Authority of India



पता:  
C/O महेश कुमार, हाउस न 1476, पंडरीतराई, कपड़ा  
मार्केट के पास, रायपुर, छत्तीसगढ़,  
छत्तीसगढ़ - 492001

Address:  
C/O Mahesh Kumar, House No 1476,  
Pandritarai, Near Kapda Market, Raipur,  
Raipur,  
Chhattisgarh - 492001

Download Date: 30/06/2012

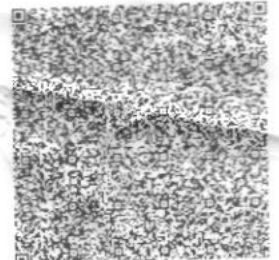

2396 9591 2067

VID : 9130 5008 1155 2513

1947

help@uidai.gov.in

www.uidai.gov.in





187 / MRS BAIDI MAHANAND / 31 Yrs / F / 147 Cms / 63 Kg Date: 24-Sep-2022

| Stage         | Time  | Duration | Speed(Kmph) | Elevation | METs | Rate | % THR | BP     | RPP | PVC | Comments |
|---------------|-------|----------|-------------|-----------|------|------|-------|--------|-----|-----|----------|
| Supine        | 00:09 | 0:09     | 00.0        | 00.0      | 01.0 | 089  | 47%   | 110/60 | 097 | 00  |          |
| Standing      | 00:13 | 0:04     | 00.0        | 00.0      | 01.0 | 089  | 47%   | 110/60 | 097 | 00  |          |
| ExStart       | 00:40 | 0:27     | 00.0        | 00.0      | 01.0 | 102  | 54%   | 110/60 | 112 | 00  |          |
| BRUCE Stage 1 | 03:40 | 3:00     | 02.7        | 10.0      | 04.7 | 133  | 70%   | 130/80 | 172 | 00  |          |
| PeakEx        | 04:53 | 1:13     | 04.0        | 12.0      | 05.7 | 150  | 79%   | 130/80 | 195 | 00  |          |
| Recovery      | 05:23 | 0:30     | 00.8        | 00.0      | 01.7 | 142  | 75%   | 130/80 | 184 | 00  |          |
| Recovery      | 05:53 | 1:00     | 00.0        | 00.0      | 01.0 | 130  | 69%   | 130/80 | 169 | 00  |          |
| Recovery      | 06:53 | 2:00     | 00.8        | 00.0      | 01.0 | 104  | 55%   | 130/80 | 135 | 00  |          |
| Recovery      | 08:00 | 3:08     | 00.8        | 00.0      | 01.0 | 093  | 49%   | 130/80 | 120 | 00  |          |

**FINDINGS :**

Exercise Time : 04:13  
 Max HR Attained : 150 bpm 79% of Target 189  
 Max BP Attained : 130/80  
 Max WorkLoad Attained : 5.7 Fair response to induced stress

Test End Reasons : Test Complete, Heart Rate Achieved, Test Complete, Heart Rate Achieved

**REPORT**

Report: Stress test is **INCONCLUSIVE** for Reversible Myocardial Ischemia.



Doctor : DR DEEPA DAS MBBS DIP.CARDIO



187 / MRS BAIDI MAHANAND / 31 Yrs / F / 147 Cms / 63 Kg / HR : 89

Date: 24-Sep-2022 01:12:30 PM METS: 1.0/ 89 bpm 47% of THR BP: 110/60 mmHg Combined Medians/ BLC On/ Notch On/ HF 0.05 Hz/LF 35 Hz

EXTime: 00:00 0.0 Kmph, 0.0%

25 mm/Sec. 1.0 Cm/mV

4X 80 mS Post J

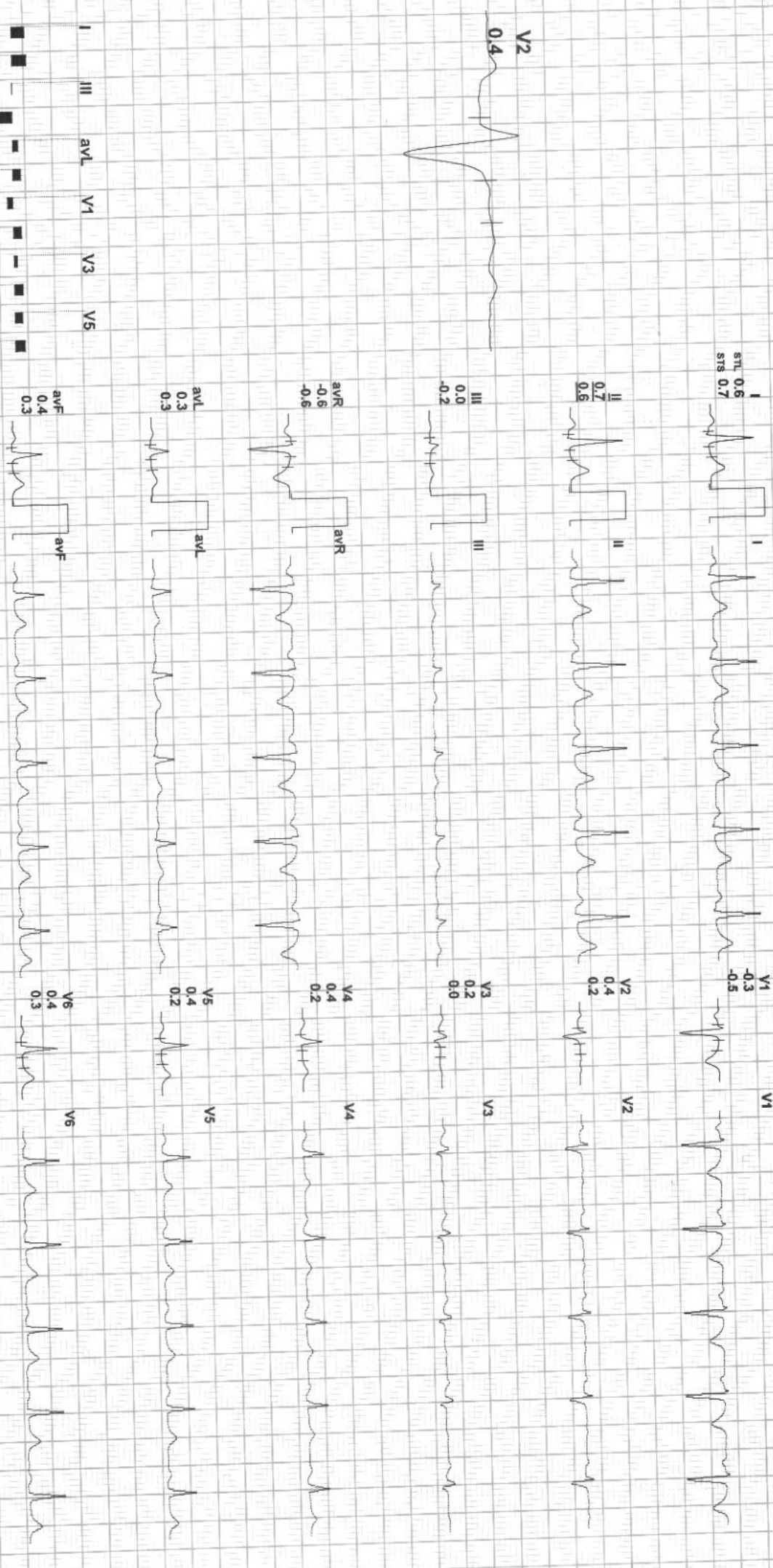

REMARKS:

I III aVL V1 V3 V5

II aVR aVF V2 V4 V6



187 / MRS BAIDI MAHANAND / 31 Yrs / F / 147 Cms / 63 Kg / HR : 89

Date: 24-Sep-2022 01:12:30 PM METS: 1.0/ 89 bpm 47% of THR BP: 110/60 mmHg Combined Medians/ BLC On/ Notch On/ HF 0.05 Hz/LF 35 Hz

EXTime: 00:00 0.0 Kmph, 0.0%  
25 mm/Sec 1.0 Cm/mV

4X 80 ms Post J

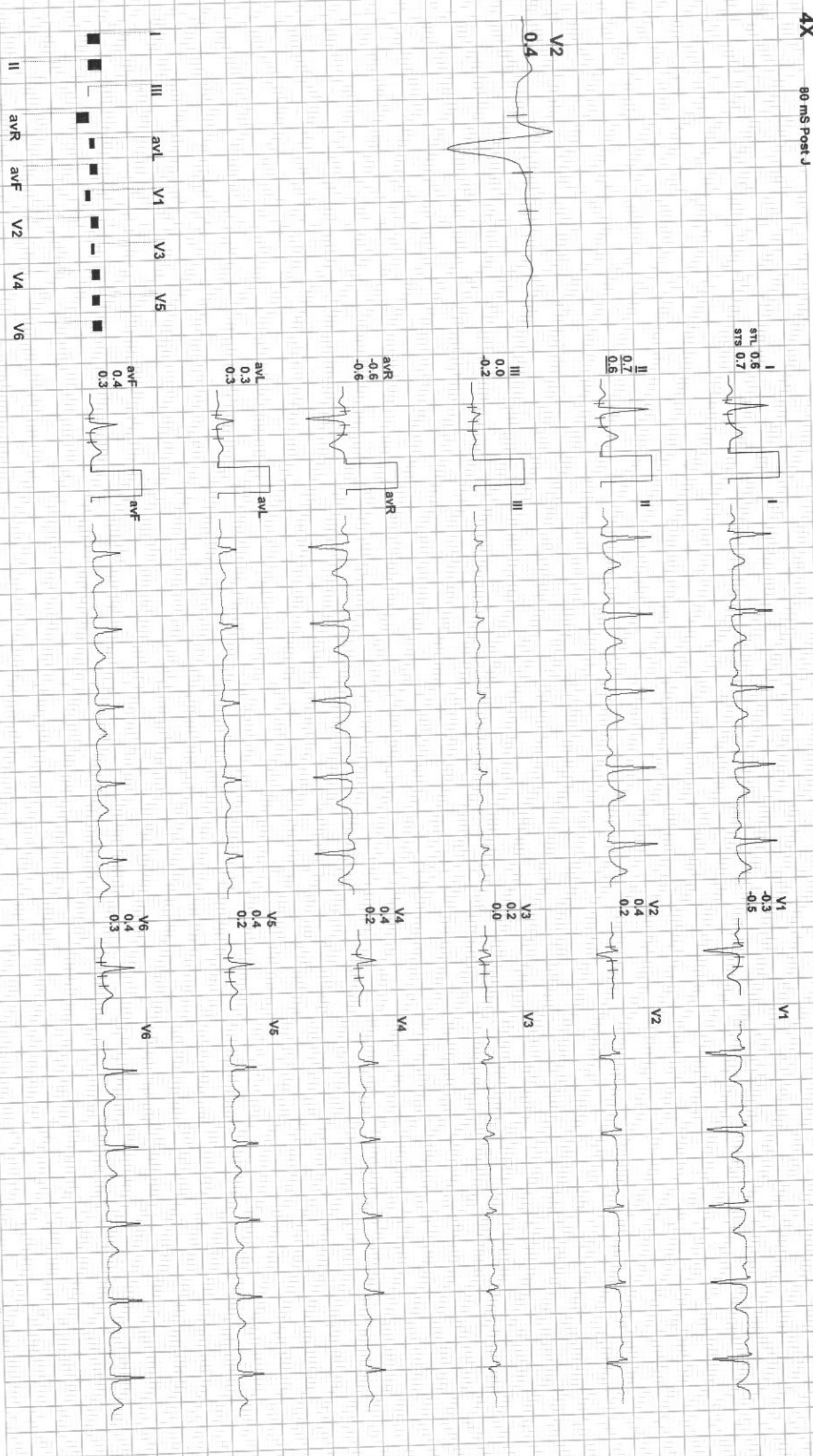

REMARKS:



Apollo

187 / MRS BAIDI MAHANAND / 31 Yrs / F / 147 Cms / 63 Kg / HR : 102

Date: 24-Sep-2022 01:12:30 PM METS: 1.0/ 102 bpm 54% of THR BP: 110/60 mmHg Combined Medians/ BLC On/ Notch On/ HF 0.05 HZLF 35 Hz

EXStart  
ACIPL

4X 80 ms Post J

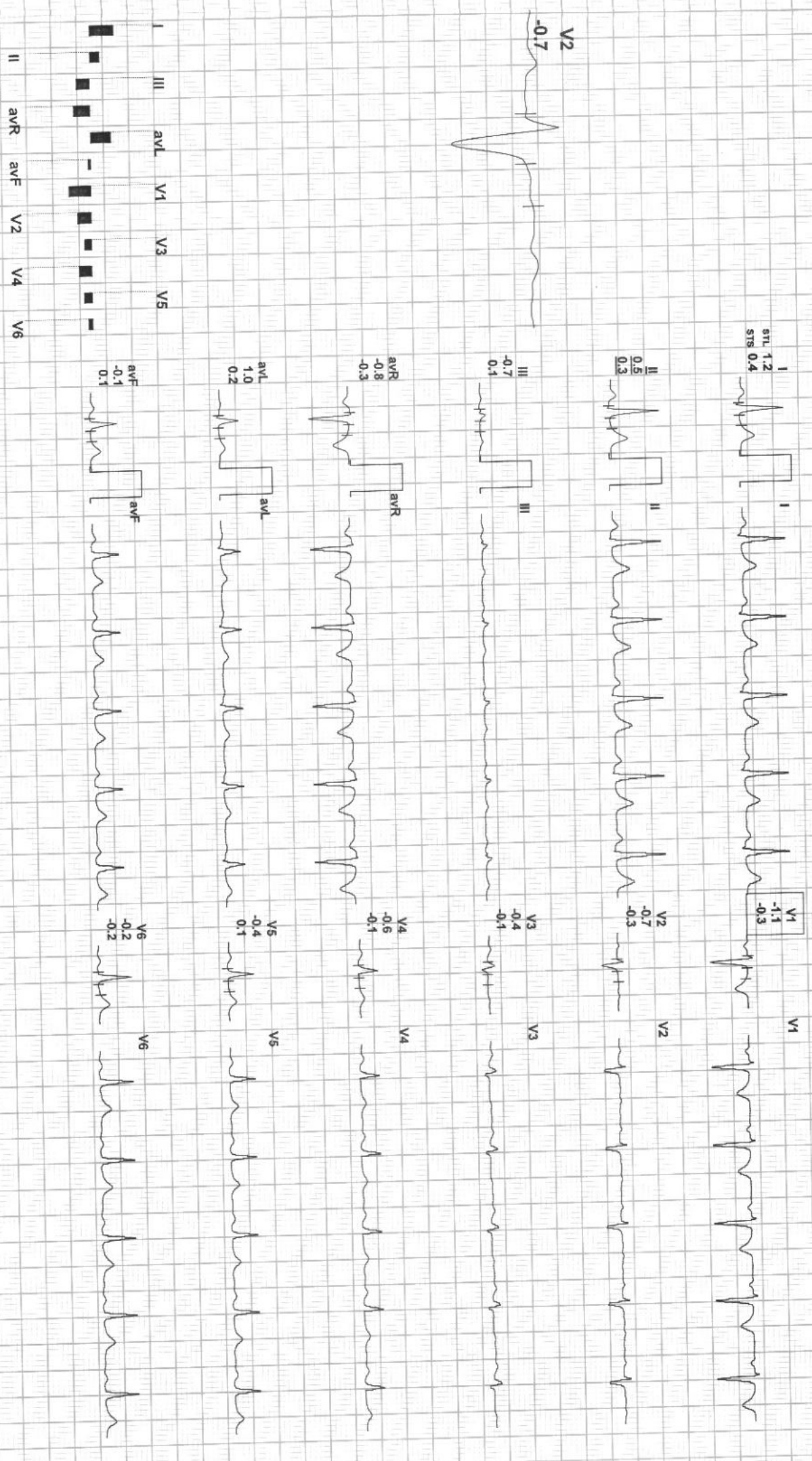

REMARKS:



187 / MRS BAIDI MAHANAND / 31 Yrs / F / 147 Cms / 63 Kg / HR : 133

Date: 24-Sep-2022 01:12:30 PM METS: 4.71 133 bpm 70% of THR BP: 130/80 mmHg Combined Medians/ BLC On/ Notch On/ HF 0.05 Hz/LF 35 Hz

EXTime: 03:00 2.7 Kmph, 10.0%  
25 mm/Sec. 1.0 Cm/mV

4X 60 ms Post J

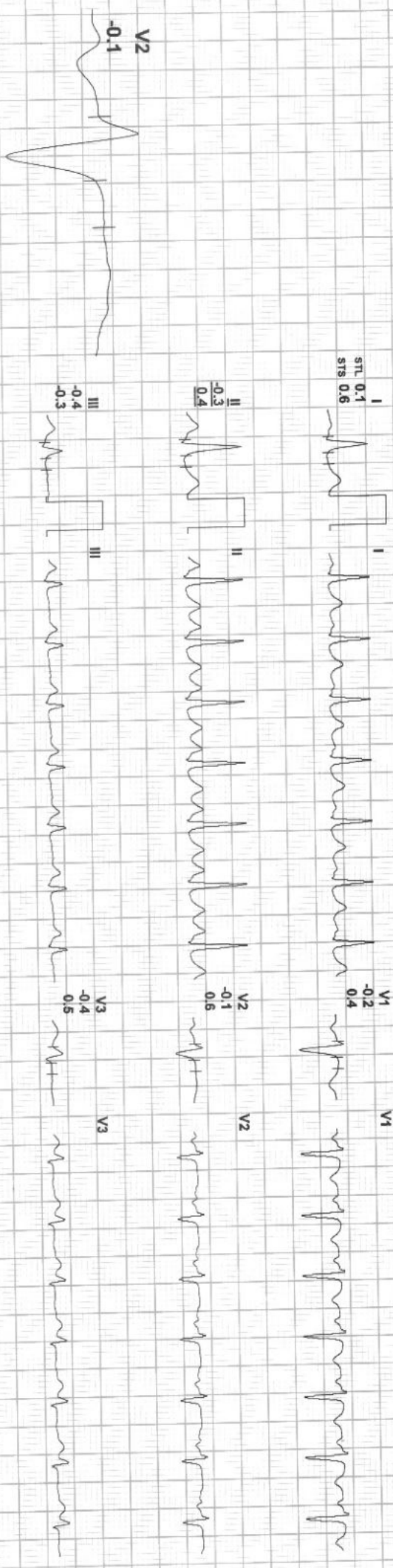

I III AVL V1 V3 V5  
 II AVR AVF V2 V4 V6  
 REMARKS:





4X 60 ms Post J

I  
STL 0.5  
SIS 0.8

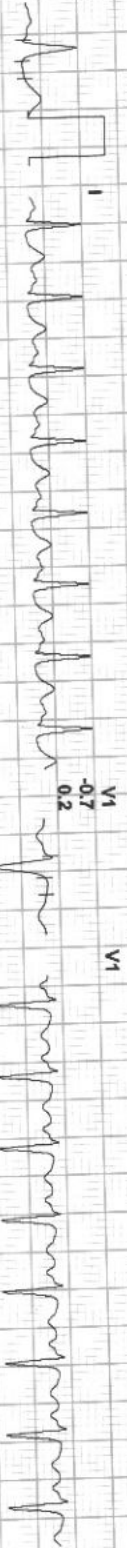

V1  
-0.7  
0.2

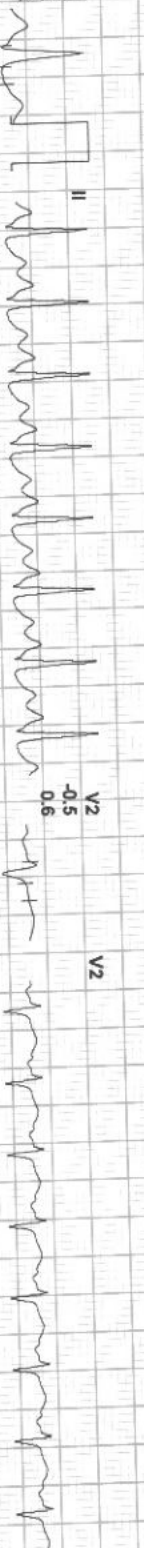

II  
0.9  
0.3



V2  
-0.5  
0.6



III  
0.4  
0.5



V3  
-0.9  
0.2



avR  
-0.7  
-0.6



V4  
-0.1  
0.7



avL  
-0.2  
0.7



V5  
-0.2  
0.4

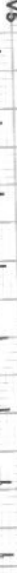

avF  
0.7  
-0.1



V6  
0.1  
0.1



V2  
-0.5



REMARKS:  
II avR avF V2 V4 V6  
III avL V1 V3 V5



187 / MRS BAIDI MAHANAND / 31 Yrs / F / 147 Cms / 63 Kg / HR : 142

Date: 24-Sep-2022 01:12:30 PM

METS: 1.7/ 142 bpm 75% of THR

BP: 130/80 mmHg

Combined Medians/ BLC On/ Notch On/ HF 0.05 HZLF 35 Hz

EXTime: 04:13 0.8 Kmph, 0.0%

25 mm/Sec. 1.0 Cm/mV

AX 60 ms Post J

I STL -0.2  
STB 0.1

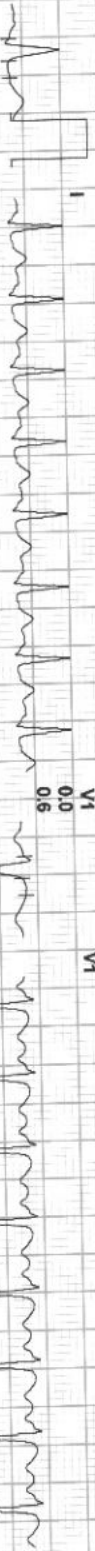

V1 0.0  
0.0  
0.6



II -0.2  
-0.1

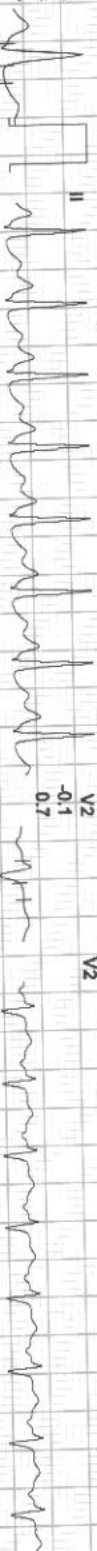

V2 -0.1  
0.7



III 0.1  
-0.3



V3 -0.4  
0.8



aVR 0.2  
0.0

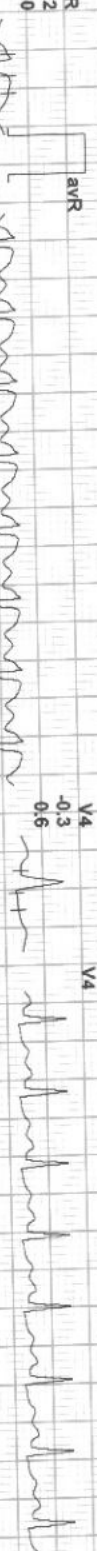

V4 -0.3  
0.6



aVL -0.1  
0.2

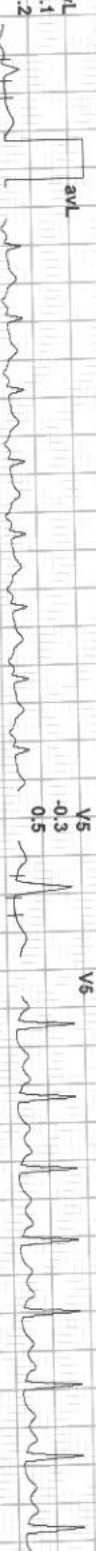

V5 -0.3  
0.5



aVF -0.1  
-0.1

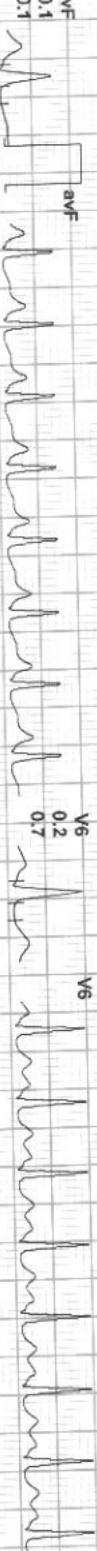

V6 0.2  
0.7

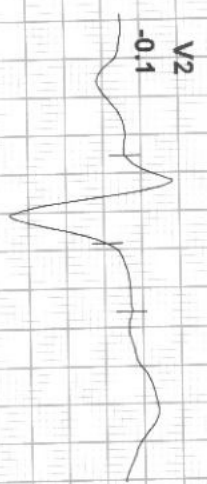

I III aVL V1 V3 V5  
II aVR aVF V2 V4 V6

REMARKS:

Apollo

Recovery(1:00)



187 / MRS BAIDI MAHANAND / 31 Yrs / F / 147 Cms / 63 Kg / HR : 130

Date: 24-Sep-2022 01:12:30 PM METS: 1.0/ 130 bpm 69% of THR BP: 130/80 mmHg Combined Medians/ BLC On/ Notch On/ HF 0.05 Hz/LF 35 Hz

EXTime: 04:13 0.0 Kmph, 0.0%

4X 80 mS Post J

25 mm/Sec. 1.0 Cm/mV

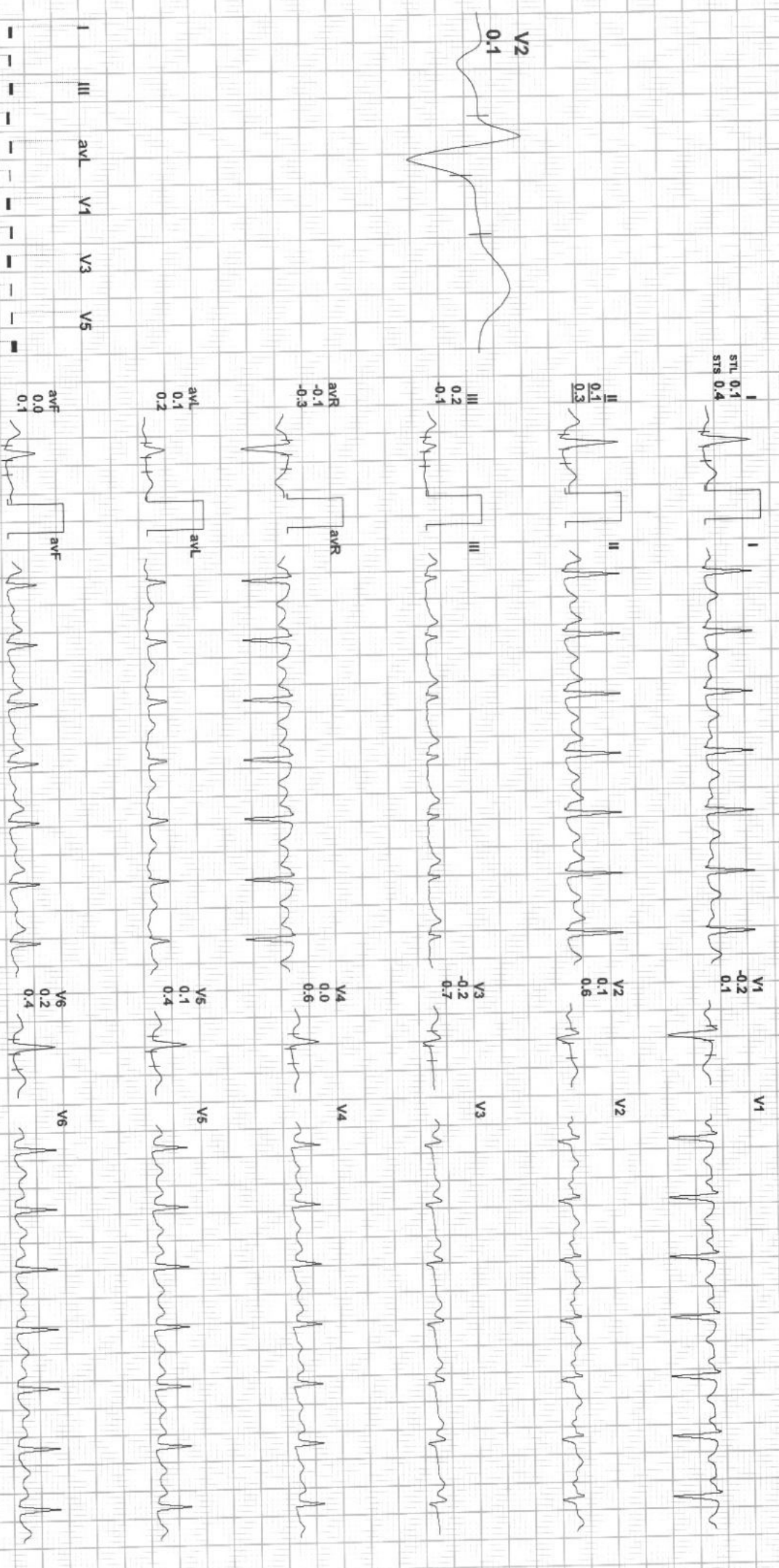

REMARKS:





187 / MRS BAIDI MAHANAND / 31 Yrs / F / 147 Cms / 63 Kg / HR : 104

Date: 24-Sep-2022 01:12:30 PM METS: 1.0/ 104 bpm 55% of THR BP: 130/80 mmHg Combined Medians/ BLC On/ Notch On/ HF: 0.05 Hz/LF: 35 Hz

EXTime: 04:13 0.8 Kmph, 0.0%

4X 80 ms Post J

25 mm/Sec. 1.0 Cm/mV

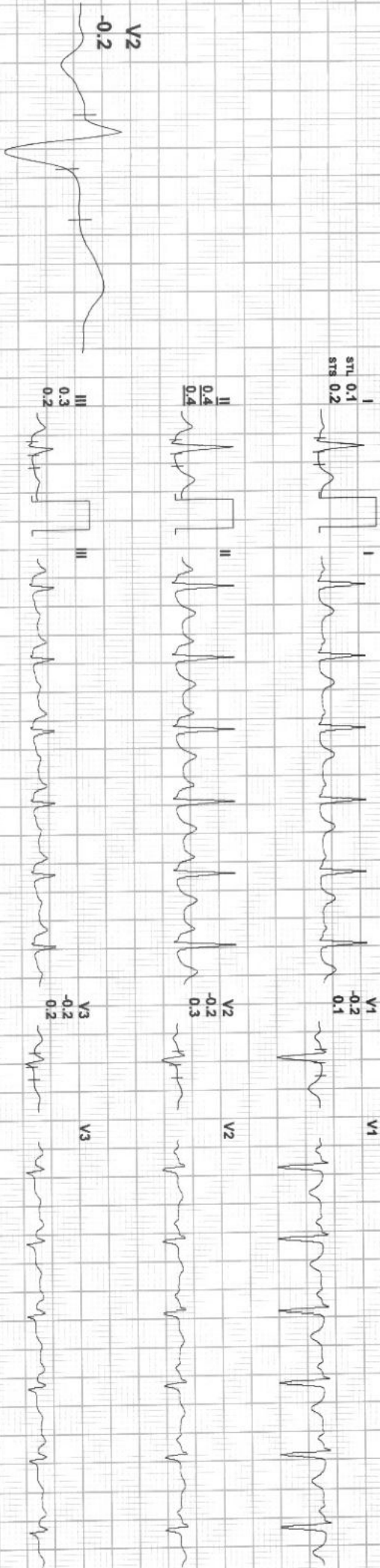

I III aVL V1 V3 V5  
 II aVR aVF V2 V4 V6

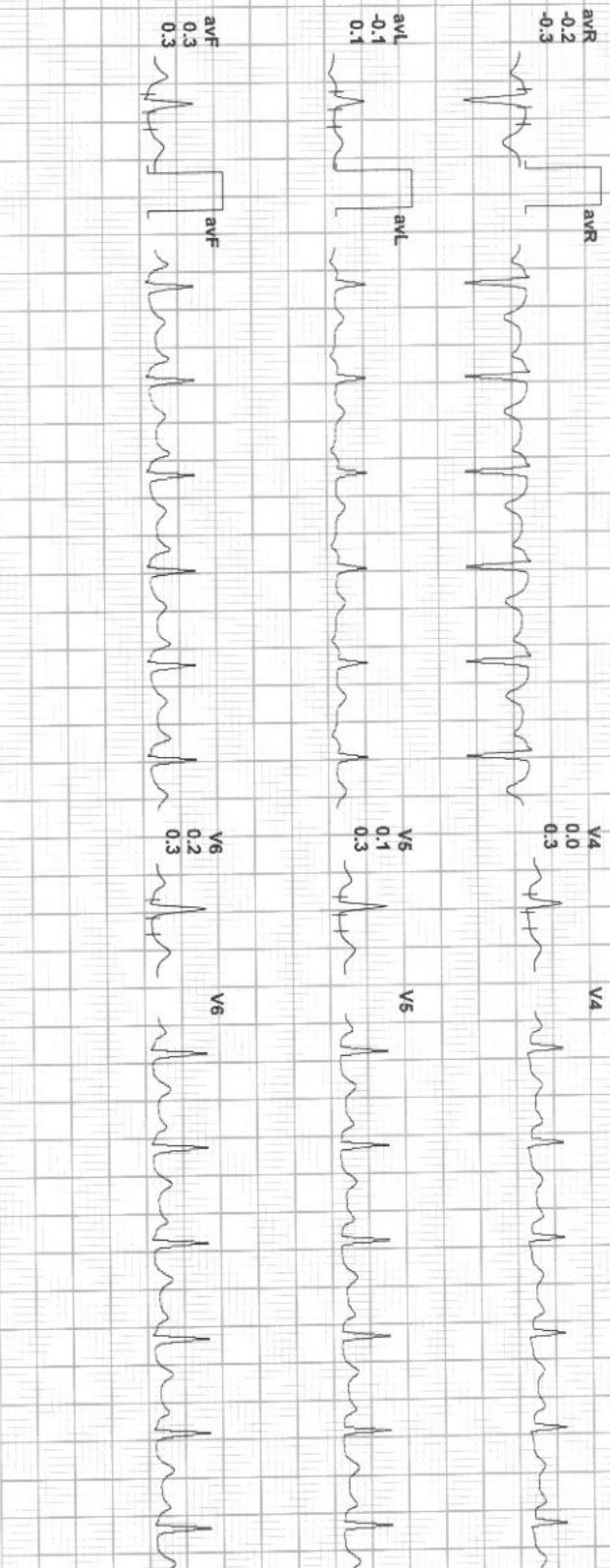

REMARKS:



 GPS Map Camera



**Raipur, Chhattisgarh, India**

Unnamed Road, Adarsh Nagar, LIC Colony,  
Mowa, Raipur, Chhattisgarh 492007, India

Lat 21.261769°

Long 81.673455°

24/09/22 09:32 AM GMT +05:30