



PANACEA HOSPITAL

B 36/44 F.K KABIR NAGAR, DURGAKUND
TOLLFREE NO-18001233070. Whatsapp No - 8795832852
www.piire.org
panaceaquery@gmail.com|panceahospitalit@gmail.com



OP Slip

Print Date : 10-Feb-2024 10:45AM



UHID No	:- UD-23240006038	OP No	:- OP-23240018589	OP Date	:- 10 Feb 2024 10:44AM
Patient Name	:- Mrs SNIGDHA SINGH	Age/Sex	:- 32 Y/Female	Mobile No	:- 9350851570
Husband	:- ABHINAV SINGH	Department	:- GENERAL MEDICINE		
Pay Type	:- Cr	Consultant	:- Dr ASHUTOSH MISHRA (MBBS MD IMS BHU,MD)		
Token No	:- NOR. - 6	Paid/Bal	:- 0.00 /630.00		
Patient Type	:- Normal				
Address	:- B34/131 R-S, GAYATRI NAGAR COLONY 221005,varanasi				

Rx

BP :- 110/70
 height :- 165
 Weight (kg) :- 98
 BMI :- 35.99

Δ obesity.

CH - 104
 NI - 33
 WC - 113
 PR - 77
 SPO2 - 99
 PEFR - 400

R *for 57* *0*

Tabs Celinias 112 1 Km

Tabs Metformin 1 Km

Dr Lok (S.A.M.)

Add
Selye, Pfr
for

DR. ASHUTOSH MISHRA
 MBBS, MD (GENERAL MEDICINE)
 MCI, Reg. No. 45695

Printed By : Ms. Renuka
 Created By : Ms. Renuka



PANACEA HOSPITAL

B 36/44 F.K KABIR NAGAR, DURGAKUND
TOLLFREE NO-18001233070. Whatsapp No - 8795832852
www.piire.org
panaceaquery@gmail.com|panceahospitalit@gmail.com



OP Slip

Print Date : 10-Feb-2024 10:47AM



UHID No	:- UD-23240006038	OP No	:- OP-23240018589	OP Date	:- 10 Feb 2024 10:44AM
Patient Name	:- Mrs SNIGDHA SINGH	Age/Sex	:- 32 Y/Female	Mobile No	:- 9350851570
Husband	:- ABHINAV SINGH	Department	:- DERMATOLOGY		
Pay Type	:- Cr	Consultant	:- Dr RAVI BHUSHAN (MBBS,MD)		
Token No	:- NOR.-6	Paid/Bal	:- 0.00 /630.00		
Patient Type	:- Normal				
Address	:- B34/131 R-S, GAYATRI NAGAR COLONY 221005,varanasi				

BP :- 110/70
 height :- 165
 Weight (kg) :- 98
 BMI :- 35.99
 CH- 104
 NC- 33
 WC- 113
 PR- 77
 SPO₂ - 99
 PEFr - 400

Rx
 SLBR eg 1 skin
 Diffuse Hair Loss
 R
 1 Tab. Reelink Plus 1 tab.
 (आयुर्वेद)
 1 Hair Serum 1 ml
 → Haze up SPH ①
 ↓
 1 Uv 200 f spf. 30
 1 Moisture face wash
 x 30 days

Printed By : Ms. Renuka
Created By : Ms. Renuka

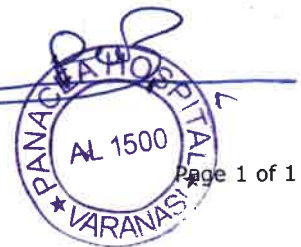



PANACEA HOSPITAL

B 36/44 F.K KABIR NAGAR, DURGAKUND
TOLLFREE NO-18001233070. Whatsapp No - 8795832852
www.piire.org
panaceaquery@gmail.com|panceahospitalit@gmail.com



OP Slip

Print Date : 10-Feb-2024 10:47AM



UHID No	:- UD-23240006038	OP No	:- OP-23240018589	OP Date	:- 10 Feb 2024 10:44AM
Patient Name	:- Mrs SNIGDHA SINGH	Age/Sex	:- 32 Y/Female	Mobile No	:- 9350851570
Husband	:- ABHINAV SINGH	Department	:- OPHTHALMOLOGY		
Pay Type	:- Cr	Consultant	:- Dr SANTOSH VERMA (MBBS,MS)		
Token No	:- NOR, -2	Paid/Bal	:- 0.00 /630.00		
Patient Type	:- Normal				
Address	:- B34/131 R-S, GAYATRI NAGAR COLONY 221005, varanasi				

BP :- 110/70
height :- 165
Weight (kg) :- 98
BMI :- 35.99

Rx

VA { 6/6 + M
6/6 M

Neat { N6
N6

CH - 104
NL - 33
WC - 113
PR - 77
SPO2 - 99
PEFR - 400

Localy BLE

1- G. Lubstone ultra-QID

0000

Printed By : Ms. Renuka
Created By : Ms. Renuka

Dr. SANTOSH VERMA
MBBS, MS (Ophthalmologist)
MCI Reg. No. 09-34327



PANACEA HOSPITAL

B 36/44 F.K KABIR NAGAR, DURGAKUND
TOLLFREE NO-18001233070. Whatsapp No - 8795832852
www.piire.org
panaceaquery@gmail.com|panceahospitalit@gmail.com



OP Slip

Print Date : 10-Feb-2024 10:46AM



UHID No	:- UD-23240006038	OP No	:- OP-23240018589	OP Date	:- 10 Feb 2024 10:44AM
Patient Name	:- Mrs SNIGDHA SINGH	Age/Sex	:- 32 Y/Female	Mobile No	:- 9350851570
Husband	:- ABHINAV SINGH	Department	:- OBST. & GYNAECOLOGY		
Pay Type	:- Cr	Consultant	:- Dr VANDANA SINGH (MBBS,MS)		
Token No	:- NOR. - 2	Paid/Bal	:- 0.00 /630.00		
Patient Type	:- Normal				
Address	:- B34/131 R-S, GAYATRI NAGAR COLONY 221005, varanasi				

Rx

Kyco endometriosis

BP :- 116/70
 height :- 165
 Weight (kg) :- 98
 BMI :- 35.99

CH - 104
 NL - 33
 WL - 113
 PR - 77
 SpO2 - 99
 PEFR - 400

LMP - 20/1/2024.

Regular.

Pi to 4 - 9 months.

*Tab freedase 30 1 x OD x 21d.
x 3cycles.*

DR. Vandana Singh
 MBBS, DGO. (OBS n GYN)
 MCI REG. NO. 43474

Printed By : Ms. Renuka
 Created By : Ms. Renuka



PANACEA HOSPITAL

B 36/44 F.K KABIR NAGAR, DURGAKUND
TOLLFREE NO-18001233070. Whatsapp No - 8795832852
www.piire.org
panaceaquery@gmail.com|panceahospitalit@gmail.com



OP Slip

Print Date : 10-Feb-2024 10:46AM



UHID No	:- UD-23240006038	OP No	:- OP-23240018589	OP Date	:- 10 Feb 2024 10:44AM
Patient Name	:- Mrs SNIGDHA SINGH	Age/Sex	:- 32 Y/Female	Mobile No	:- 9350851570
Husband	:- ABHINAV SINGH	Department	:- DENTAL		
Pay Type	:- Cr	Consultant	:- Dr SHRUTI MISHRA (AA)		
Token No	:- NOR. - 5	Paid/Bal	:- 0.00 /630.00		
Patient Type	:- Normal				
Address	:- B34/131 R-S, GAYATRI NAGAR COLONY 221005, varanasi				

BP :- 110/70
 height :- 165
 Weight (kg) :- 98
 BMI :- 35.99

CH - 104
 NL - 33
 WC - 113
 PR - 77
 SPOL - 99
 PEF - 400

Rx

Uc => patient came for routine dental check up

O/E => stain / calculus - ++ / + + +

P/D => chronic gen gingivitis

T/A => Complete oral prophylaxis

Shruti Mishra
DR. SHRUTI MISHRA
 BDS, (DENTIST)
 MCI Reg. No. (A-09784)

Printed By : Ms. Renuka
 Created By : Ms. Renuka

Facilities:

All clinical Biomedical & Hematology Investigations including Bone Marrow Examination
VPT, Podiascan & Complete Foot Care (First Time in Purvanchal)
All Hormonal Investigation by Chemiluminescent Method
Visceral Fat by (AB-140) Ambulatory BP Monitoring
CGMS & Insulin Pump Available
PFT, 2D-ECHO (Color Doppler), Holter, TMT, Cardiac-3 available
VIA, VILI, Colposcopy available
Special Endocrinological Investigation Protocols.

ISO 9001:2008 Certified
Mobile: 9389994334, 9554572190, 9453837595



Panacea Pathology

Clinical Reference Lab

Persistence, Preparedness and Precision
EQAS (CMC Vellore Attached) & IQAS System
पूर्वांचल की सर्वोत्तम गुणवत्ता वाली पैथोलॉजी

UHID No :- UD-23240006038
Booking No/Date :- 55 / 10-Feb-2024 12:54 PM
Patient Name :- Mrs SNIGDHA SINGH
Age/Sex :- 32 Y/F
Husband :- ABHINAV SINGH
OP No :- OP-23240018589
Address :- B34/131 R-S, GAYATRI NAGAR COLONY
221005, varanasi
Mobile No :- 9350851570
Consultant :- Dr ASHUTOSH MISHRA (MBBS MD IMS BHU)

Investigations	Observations	Biological Ref. Interval	Unit
----------------	--------------	--------------------------	------

HAEMATOLOGY

CBC

HAEMOGLOBIN <small>DefaultMethod / test Machine</small>	11.0	12.50 - 15.00	gm/dl
TLC <small>Methology / Carm</small>	7,300	4000.00 - 11000.00	Cells/cumm.
DLC DIFFERENTIAL LEUCOCYTE COUNT			
NEUTROPHILS	50	40.00 - 75.00	%
LYMPHOCYTES	41	20.00 - 45.00	%
EOSINOPHILS	04	1.00 - 6.00	%
MONOCYTES	05	2.00 - 10.00	%
BASOPHILS	00	<1-2	%
PLATELET COUNT	2.53	1.50 - 4.10	lacs /cumm
PCV	33.7	33.00 - 42.00	%
RBC <small>Methology / Carm</small>	4.00	3.50 - 4.50	million/cumm
MCV(MEAN CELL VOLUME)	84.1	83.00 - 101.00	fl
MCH(MEAN CELL HAEMOGLOBIN)	27.5	27.00 - 32.00	pg
MCHC	32.7	31.50 - 35.00	gm%
RDW-CV	13.2	11.00 - 16.00	%
RDW-SD	44.9	37.00 - 57.00	fl

Lab Technician

Consulting Pathologist
DR. UMESH KUMAR
MBBS, MD (PATHOLOGIST),
MCI, Reg Pathology

Timing : 24/7 hrs

This Report is not valid for medico legal purpose

Note: These tests have technical limitations. Clinico-pathological interpretation is necessary. In case of any disparity test may be repeated immediately.

Facilities:

All clinical Biomedical & Hematology Investigations including Bone Marrow Examination
 VPT, Podiascan & Complete Foot Care (First Time in Purvanchal)
 All Hormonal Investigation by Chemiluminescent Method
 Visceral Fat by (AB-140) Ambulatory BP Monitoring
 CGMS & Insulin Pump Available
 PFT, 2D-ECHO (Color Doppler), Holter, TMT, Cardiac-3 available
 VIA, VILI, Colposcopy available
 Special Endocrinological Investigation Protocols.

ISO 9001:2008 Certified
 Mobile: 9389994334, 9554572190, 9453837595



Panacea Pathology

Clinical Reference Lab

Persistence, Preparedness and Precision
 EQAS (CMC Vellore Attached) & IQAS System
 पूर्वांचल की सर्वोत्तम गुणवत्ता वाली पैथोलॉजी

UHID No :- UD-23240006038 **Booking No/Date** :- 55 / 10-Feb-2024 12:54 PM
Patient Name :- Mrs SNIGDHA SINGH **Age/Sex** :- 32 Y/F
Husband :- ABHINAV SINGH **OP No** :- OP-23240018589
Address :- B34/131 R-S, GAYATRI NAGAR COLONY **Mobile No** :- 9350851570
 221005, varanasi
Consultant :- Dr ASHUTOSH MISHRA (MBBS MD IMS BHU)

Investigations	Observations	Biological Ref. Interval	Unit
----------------	--------------	--------------------------	------

URINE EXAMINATION

URINE ROUTINE EXAMINATION

PHYSICAL EXAMINATION

QUANTITY	25		ml
COLOR <i>Methology</i>	STRAW	CLEAR YELLOW	
APPEARANCE <i>DefaultMethod</i>	CLEAR	CLEAR	

CHEMICAL EXAMINATION

SPECIFIC GRAVITY	1.015	1.01 - 1.03	
PH	6.5	4.60 - 8.00	
GLUCOSE	NIL	60.00 - 100.00	mg/dl
PROTEIN-	NIL		

MICROSCOPIC EXAMINATION

PUS CELLS	NIL	2.00 - 3.00	/HPF
RBCS (RED BLOOD CELLS)	NIL	3.50 - 4.50	/HPF
EPITHELIAL CELLS	01-02		/HPF
CASTS	ABSENT	ABSENT	
CRYSTALS	ABSENT	ABSENT	

 Consulting Pathologist
 DR. UMESH KUMAR
 MBBS, MD (PATHOLOGIST)
 M.D. Pathology

Lab Technician

Timing : 24/7 hrs

This Report is not valid for medico legal purpose

Note: These tests have technical limitations. Clinico-pathological interpretation is necessary. In case of any disparity test may be repeated immediately.

Facilities:

All clinical Biomedical & Hematology Investigations including Bone Marrow Examination VPT, Podiascan & Complete Foot Care (First Time in Purvanchal) All Hormonal Investigation by Chemiluminescent Method Visceral Fat by (AB-140) Ambulatory BP Monitoring CGMS & Insulin Pump Available PFT, 2D-ECHO (Color Doppler), Holter, TMT, Cardiac-3 available VIA, VILI, Colposcopy available Special Endocrinological Investigation Protocols.

ISO 9001:2008 Certified

Mobile: 9389994334, 9554572190, 9453837595

**Panacea Pathology****Clinical Reference Lab**

Persistence, Preparedness and Precision
EQAS (CMC Vellore Attached) & IQAS System
पूर्वांचल की सर्वोत्तम गुणवत्ता वाली पैथोलॉजी

UHID No :- UD-23240006038 **Booking No/Date** :- 55 / 10-Feb-2024 12:54 PM
Patient Name :- Mrs SNIGDHA SINGH **Age/Sex** :- 32 Y/F
Husband :- ABHINAV SINGH **OP No** :- OP-23240018589
Address :- B34/131 R-S, GAYATRI NAGAR COLONY **Mobile No** :- 9350851570
221005, varanasi
Consultant :- Dr ASHUTOSH MISHRA (MBBS MD IMS BHU)

Investigations	Observations	Biological Ref. Interval	Unit
----------------	--------------	--------------------------	------

BIOCHEMISTRY**BLOOD SUGAR FASTING**

GLUCOSE	93.0	60.00 - 100.00	mg/dl
PRE-DIABETICS(IMPAIRED FASTING TOLER)	-	100.00 - 125.00	mg/dl
DIABETICS	-	upto 126	mg/dl
TARGET IN DM	-	80.00 - 130.00	mg/dl

BIOCHEMISTRY**PPBS(POST PRANDIAL BLOOD SUGAR)**

POST PRANDIAL BLOOD GLUCOSE(2 HR AFTER MEAL)	121.0	110.00 - 150	mg/dl
IGT(2 HR 75GM GLUCOSE)	-	140.00 - 199.00	mg/dl
DIABETES	-	upto200	mg/dl
TARGET IN DM	-	80.00 - 130.00	mg/dl

HAEMATOLOGY

ESR	20.0	0.00 - 20.00	mm at 1 hr
BLOOD GROUP ABO & RH FACTOR			
BLOOD GROUP	"O"		
RH FACTOR	NEGATIVE		

Lab Technician

Timing : 24/7 hrs

This Report is not valid for medico legal purpose

Consulting Pathologist
DR. UMESH KUMAR
MBBS, MD (PATHOLOGIST)
MCI Reg. No. 41413

Note: These tests have technical limitations. Clinico-pathological interpretation is necessary. In case of any disparity test may be repeated immediately.

Facilities:

All clinical Biomedical & Hematology Investigations including Bone Marrow Examination
VPT, Podiascan & Complete Foot Care (First Time in Purvanchal)
All Hormonal Investigation by Chemiluminescent Method
Visceral Fat by (AB-140) Ambulatory BP Monitoring
CGMS & Insulin Pump Available
PFT, 2D-ECHO (Color Doppler), Holter, TMT, Cardiac-3 available
VIA, VILI, Colposcopy available
Special Endocrinological Investigation Protocols.

ISO 9001:2008 Certified
Mobile: 9389994334, 9554572190, 9453837595



Panacea Pathology

Clinical Reference Lab

Persistence, Preparedness and Precision
EQAS (CMC Vellore Attached) & IQAS System
पूर्वांचल की सर्वोत्तम गुणवत्ता वाली पैथोलॉजी

UHID No :- UD-23240006038 **Booking No/Date** :- 55 / 10-Feb-2024 12:54 PM
Patient Name :- Mrs SNIGDHA SINGH **Age/Sex** :- 32 Y/F
Husband :- ABHINAV SINGH **OP No** :- OP-23240018589
Address :- B34/131 R-S, GAYATRI NAGAR COLONY 221005, varanasi **Mobile No** :- 9350851570
Consultant :- Dr ASHUTOSH MISHRA (MBBS MD IMS BHU)

Investigations	Observations	Biological Ref. Interval	Unit
HBA1C -(BY GOLD STANDARD METHOD :HPLC)	5.5	Normal: 4.0 - 5.4 Prediabetic : 5.5 -6.3 Diabetes mellitus := 6.4	%

IMMUNOLOGY

THYROID PROFILE (T3,T4,TSH)

T3	1.12	0.60 - 1.81	ng/ml
T4	7.2	4.50 - 10.90	ug/dl
TSH	3.16	0.39 - 6.10	uIU/mL

BIOCHEMISTRY

LIPID PROFILE

TOTAL CHOLESTROL	119.0	Desirable : - < 200 mg/dL Borderline: - 200 - 239 mg/dL High : - > 240mg/dL	mg/dl
TRIGLYCERIDES	124.0	35.00 - 160.00	mg/dl
HDL CHOLESTROL	31.0	42.00 - 88.00	mg/dl
LDL CHOLESTROL	63.2	<130	mg/dl
VLDL	24.80	<40	mg/dl
CHOLESTROL/ HDL RATIO	3.84	<3.0 LOW RISK, 3.0-5.0 AVG RISK, >5.0 HIGH RISK	ratio
LDL/HDL RATIO	2.04	<3	ratio

Consulting Pathologist

DR. LAMESH KUMAR
MBBS, MD (PATHOLOGIST)
MCP Reg. No. 41413

Lab Technician

Timing : 24/7 hrs

This Report is not valid for medico legal purpose

Note: These tests have technical limitations. Clinico-pathological interpretation is necessary. In case of any disparity test may be repeated immediately.

Facilities:

All clinical Biomedical & Hematology Investigations including Bone Marrow Examination
VPT, Podiascan & Complete Foot Care (First Time in Purvanchal)
All Hormonal Investigation by Chemiluminescent Method
Visceral Fat by (AB-140) Ambulatory BP Monitoring
CGMS & Insulin Pump Available
PFT, 2D-ECHO (Color Doppler), Holter, TMT, Cardiac-3 available
VIA, VILI, Colposcopy available
Special Endocrinological Investigation Protocols.

ISO 9001:2008 Certified

Mobile: 9389994334, 9554572190, 9453837595

**Panacea Pathology****Clinical Reference Lab**

Persistence, Preparedness and Precision
EQAS (CMC Vellore Attached) & IQAS System
पूर्वाचल की सर्वोत्तम गुणवत्ता वाली पैथोलॉजी

UHID No :- UD-23240006038 **Booking No/Date** :- 55 / 10-Feb-2024 12:54 PM
Patient Name :- Mrs SNIGDHA SINGH **Age/Sex** :- 32 Y/F
Husband :- ABHINAV SINGH **OP No** :- OP-23240018589
Address :- B34/131 R-S, GAYATRI NAGAR COLONY **Mobile No** :- 9350851570
221005 , varanasi
Consultant :- Dr ASHUTOSH MISHRA (MBBS MD IMS BHU)

Investigations	Observations	Biological Ref. Interval	Unit
LFT (LIVER FUNCTION TESTS)			
TOTAL BILIRUBIN	0.52	0.00 - 1.20	mg/dl
DIRECT BILIRUBIN	0.21	0.00 - 0.30	
INDIRECT BILIRUBIN	0.31	0.20 - 0.70	mg/dl
SGOT	21.0	2.00 - 31.00	U/L
SGPT	24.0	10.00 - 45.00	U/L
ALKALINE PHOSPHATASE	74.0	25.00 - 140.00	U/L
TOTAL PROTIENS	6.7	6.60 - 8.70	g/dl
ALBUMIN	3.5	3.50 - 5.20	gm%
GLOBULIN	3.2	1.50 - 3.60	gms/dl
A/G RATIO	1.09	2:1	RATIO
RFT (RENAL FUNCTION TESTS)			
SERUM CREATININE	0.66	0.60 - 1.60	mg/dl
URIC ACID	3.92	2.50 - 6.80	mg/dl
YGGT	18.0	10.00 - 50.00	U/L

PARASITOLOGY**STOOL ROUTINE**

Lab Technician

Consulting Pathologist
DR. UMESH KUMAR
MBBS, MD (PATHOLOGIST)
MCh. Reg Pathology

Timing : 24/7 hrs

This Report is not valid for medico legal purpose

Note: These tests have technical limitations. Clinico-pathological interpretation is necessary. In case of any disparity test may be repeated immediately.

Facilities:

All clinical Biomedical & Hematology Investigations including Bone Marrow Examination VPT, Podiascan & Complete Foot Care (First Time in Purvanchal) All Hormonal Investigation by Chemiluminescent Method Visceral Fat by (AB-140) Ambulatory BP Monitoring CGMS & Insulin Pump Available PFT, 2D-ECHO (Color Doppler), Holter, TMT, Cardiac-3 available VIA, VILI, Colposcopy available Special Endocrinological Investigation Protocols.

ISO 9001:2008 Certified
Mobile: 9389994334, 9554572190, 9453837595



Panacea Pathology

Clinical Reference Lab

Persistence, Preparedness and Precision
EQAS (CMC Vellore Attached) & IQAS System
पूर्वांचल की सर्वोत्तम गुणवत्ता वाली पैथोलॉजी

UHID No :- UD-23240006038 **Booking No/Date** :- 55 / 10-Feb-2024 12:54 PM
Patient Name :- Mrs SNIGDHA SINGH **Age/Sex** :- 32 Y/F
Husband :- ABHINAV SINGH **OP No** :- OP-23240018589
Address :- B34/131 R-S, GAYATRI NAGAR COLONY **Mobile No** :- 9350851570
221005, varanasi
Consultant :- Dr ASHUTOSH MISHRA (MBBS MD IMS BHU)

Investigations	Observations	Biological Ref. Interval	Unit
GROSS EXAMINATON			
COLOR <i>Methology</i>	YELLOW	CLEAR YELLOW	
CONSISTANCY	NORMAL		
BLOOD	ABSENT		
MUCUS	ABSENT		
MICROSCOPIC EXAMINATON			
OVA OR EGGS OF HELMINTHS	ABSENT		
CYST OF PROTOZOA	ABSENT		
VEG. FORMS OF PROTOZOA	ABSENT		
PUS CELLS	04-05	2.00 - 3.00	/HPF
RBC <i>Methology / Carm</i>	NIL	3.50 - 4.50	million/cumm

* END OF REPORT *

Lab Technician

Consulting Pathologist
Dr. Umesh Kumar
MBBS, MD (PATHOLOGIST)
M.D. Pathology

Timing : 24/7 hrs

This Report is not valid for medico legal purpose

Note: These tests have technical limitations. Clinico-pathological interpretation is necessary. In case of any disparity test may be repeated immediately.

Facilities:

- All clinical Biomedical & Hematology Investigations including Bone Marrow Examination
- VPT, Podiascan & Complete Foot Care (First Time in Purvanchal)
- All Hormonal Investigation by Chemiluminescent Method
- Visceral Fat by (AB-140) Ambulatory BP Monitoring
- CGMS & Insulin Pump Available
- PFT, 2D-ECHO (Color Doppler), Holter, TMT, Cardiac-3 available
- VIA, VILI, Colposcopy available
- Special Endocrinological Investigation Protocols.

ISO 9001:2008 Certified
Mobile: 9389994334, 9554572190, 9453837595



Panacea Pathology

Clinical Reference Lab

Persistence, Preparedness and Precision
EQAS (CMC Vellore Attached) & IQAS System
पूर्वांचल की सर्वोत्तम गुणवत्ता वाली पैथोलॉजी

UHID No :- UD-23240006038 **Booking No/Date** :- 54 / 10-Feb-2024 12:54 PM
Patient Name :- Mrs SNIGDHA SINGH **Age/Sex** :- 32 Y/F
Husband :- ABHINAV SINGH **OP No** :- OP-23240018589
Address :- B34/131 R-S, GAYATRI NAGAR COLONY **Mobile No** :- 9350851570
221005, varanasi
Consultant :- Dr ASHUTOSH MISHRA (MBBS MD IMS BHU)

Investigations	Observations	Biological Ref. Interval	Unit
----------------	--------------	--------------------------	------

BIOCHEMISTRY

BUN	11.0	7.00 - 21.00	mg/dl
-----	------	--------------	-------

* END OF REPORT *

Lab Technician

Timing : 24/7 hrs

This Report is not valid for medico legal purpose

Consulting Pathologist
Dr. Umesh Kumar
M.B.B.S. (PATHOLOGIST)
M.D., Pathology

Note: These tests have technical limitations. Clinico-pathological interpretation is necessary. In case of any disparity test may be repeated immediately.



PANACEA HOSPITAL



A shelter for many hearts A Home for many lives
(An ISO 9001:2008 Certified Organisation)
Lab Attached with CMC Under EQAS Scheme

Dept. of Radiodiagnosis - 32 Slice CT Scan, 3D/4D USG, 2D ECHO, Colour Doppler, Intervention Procedures, Digital X-Ray

PATIENT'S NAME : SNIGDHA SINGH

AGE/SEX: 32Y/F

REF. BY : Dr. ASHUTOSH MISHRA(MD)

Saturday, February 10, 2024

Echo - Cardiography

MITRAL VALVE Doppler	AML - normal morphology MV Flow - E - 0.6 A-0.5 E/A=1.34	PML - normal morphology MVA - 3.0 cm ² Mitral Regurgitation - No
TRICUSPID VALVE Doppler	Normal TV Flow -No	Tricuspid Regurgitation -No
PULMONARY VALVE Doppler	Normal PV Flow -No	Pulmonary Regurgitation - No
AORTIC VALVE Doppler	Trileaflet-No AV Flow - no	Aortic Regurgitation - no
MEASUREMENT	Aorta - 34.3 (20-38) mm IVS ed - 7.4 (6-12) mm LVID ed - 46.8 (35 - 55) mm LVPW ed - 9.7 (6 -12) mm OA - 7 (> 5) mm	LA - 29.7 (24-32) mm IVS es -16.0 (6 - 12) mm LVID es - 29.7 (24 - 40) mm LVPW es - 17.1 (6-12) mm EPSS - 6 (< 9) mm

CONCLUSION All cardiac chamber dimensions are WNL
No valvular abnormalities
Good LV systolic function present Modified Simpson's method (4C, 2C) (LVEF-66%)
No diastolic dysfunction present (E/A = 1.34)
No RWMA
No pericardial effusion
Intact IAS / IV
No PAH
No intra cardiac mass /thrombus /vegetation

IMPRESSION Normal Echocardiogram

Niraj Mishra
Physician Assistant
(PIRE)

Dr. Pallavi Misra
MBBS, MD(GENERAL MEDICINE)
Echocardiography Specialist
MCI Reg. No. 52033
Women Cardiologist
Diabetocardiologist

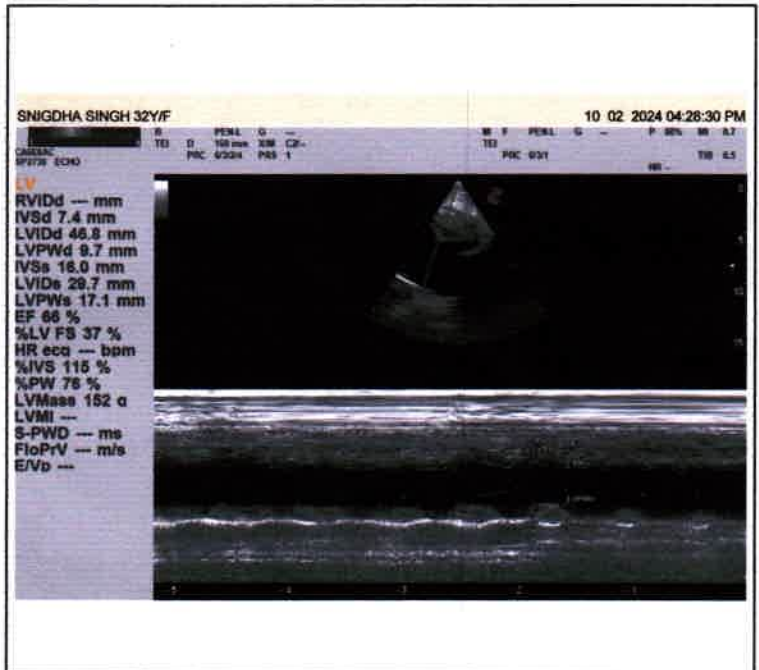
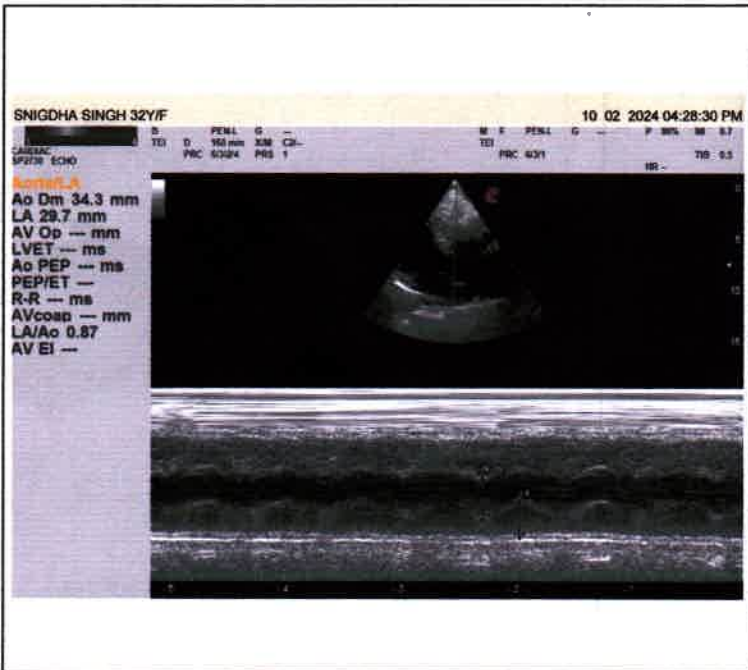
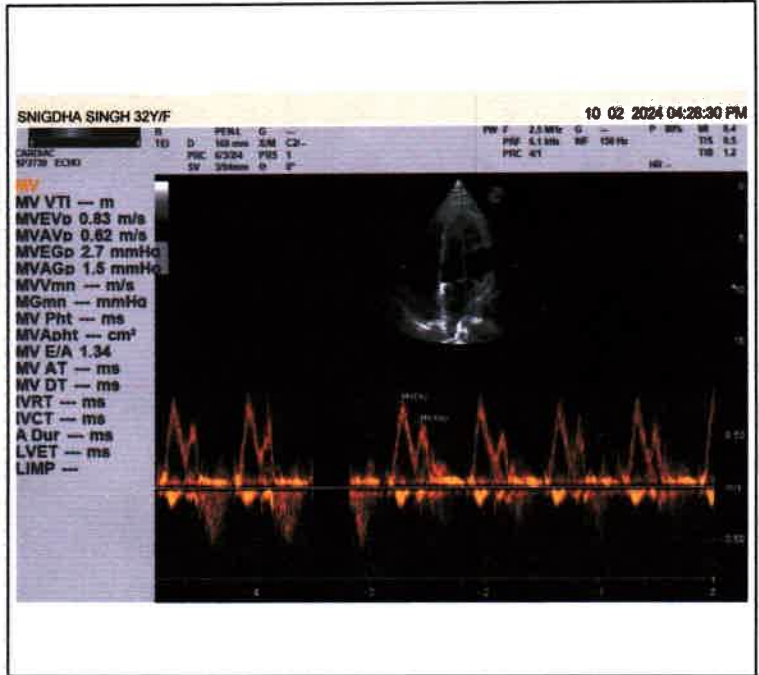
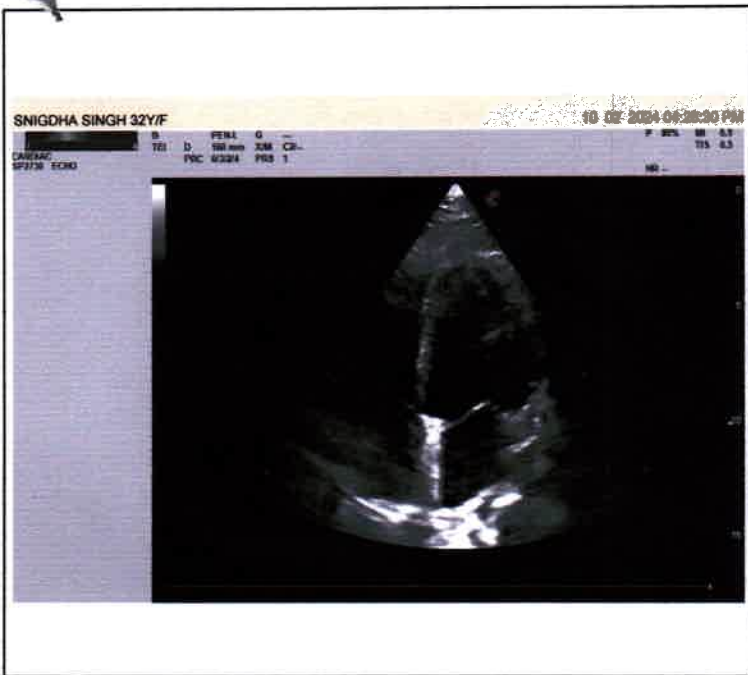



PANACEA HOSPITAL



A shelter for many hearts A Home for many lives
 (An ISO 9001:2008 Certified Organisation)
 Lab Attached with CMC Under EQAS Scheme

Dept. of Radiodiagnosis - 32 Slice CT Scan, 3D/4D USG, 2D ECHO, Colour Doppler, Intervention Procedures, Digital X-Ray

PATIENT'S NAME :	SNIGDHA SINGH	AGE/SEX: 32 Y/F
REF. BY :	Dr. ASHUTOSH MISHRA(MD)	Saturday, February 10, 2024

U/S. WHOLE ABDOMEN

- LIVER** : Liver is normal in size(15.3cm), with **Diffuse increased echogenicity of liver parenchyma – Grade I fatty liver.** Intra hepatic biliary radicals are normal. Portal venous channels are normal. ✓
- G. B.** : Gall bladder is normal in size, lumen is clear. Wall thickness normal.
- C.B.D.** : C.B.D. is normal in caliber.
- PANCREAS** : Pancreas is normal in size, shape and echotexture. No evidence of any inflammatory disease or mass.
- SPLEEN** : Spleen is normal in size , shape and echotexture.
- Rt. KIDNEY** : Normal in size, shape and echotexture. Renal sinus is normal
Cortico medullary differentiation is normal. P. C. system is normal.
- Lt. KIDNEY** : Normal in size, shape and echotexture. Renal sinus is normal
Cortico medullary differentiation is normal. P. C. system is normal.
- URI. BLADDER** : Urinary bladder is normal in size, position. Wall thickness normal.No evidence of calculus or mass.
- UTERUS** : Normal in size, shape & echotexture. Endometrial echo is normal.
- OVARIES** : Rt. Ovary:- Normal in size.
Lt. Ovary:-Normal in size.
No free fluid seen in P. O. D.
- IMPRESSION** : **GRADE I FATTY LIVER.**

Signature
Dr. Rahul Kumar Tiwari
 MBBS, MD (Radio Diagonosis)
 Reg. No. 57557

Disclaimer: This report is not valid for Madicolegal or Judicial Purpose. Radiological diagnosis is solely interpretation of images produced by tissue & may not be always conclusive.

Address : B36/44 B4 Kabir Nagar (Near Sanjay Shiksha Niketan), Durgakund, Varanasi
 Mobile : 9554572190 / 9453837595 / Recpn, 9389994334
 Email : dramishra@gmail.com, drpallaviojha@gmail.com, Website : www.piire.org

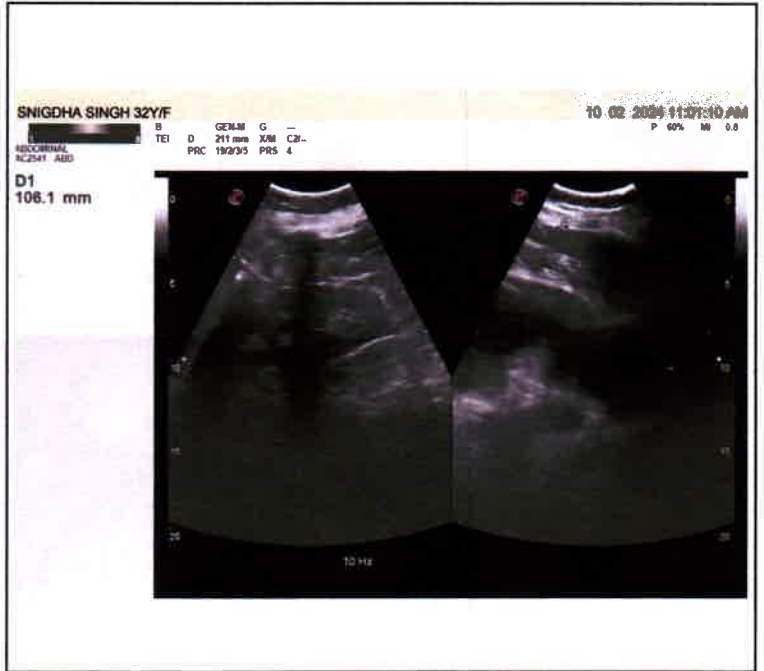
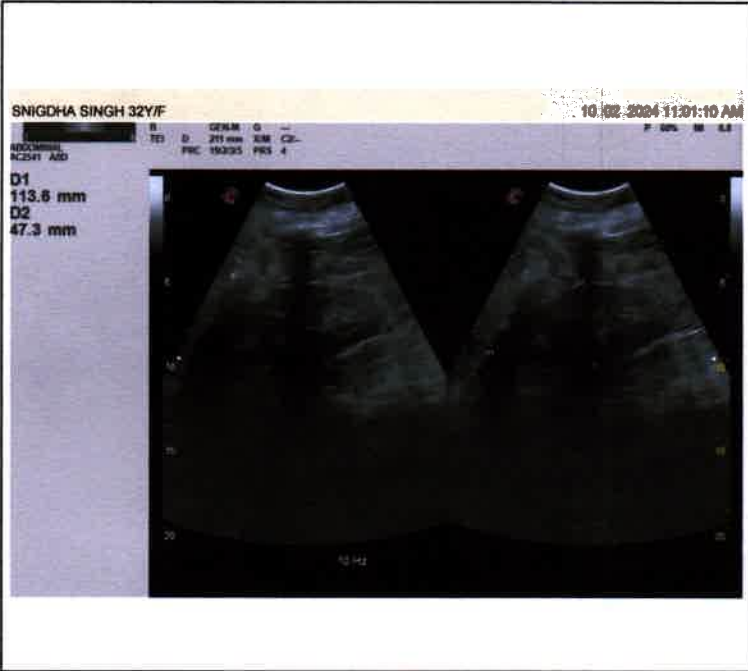
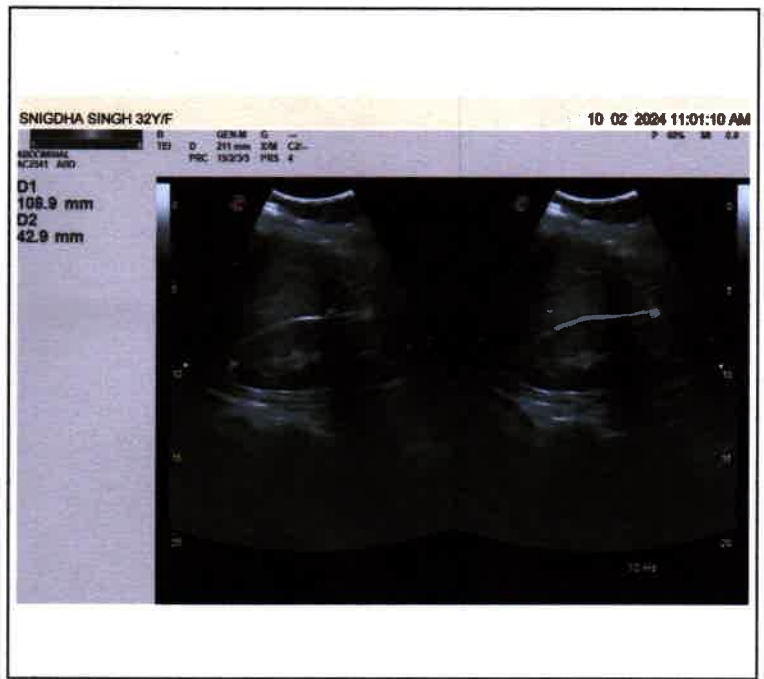
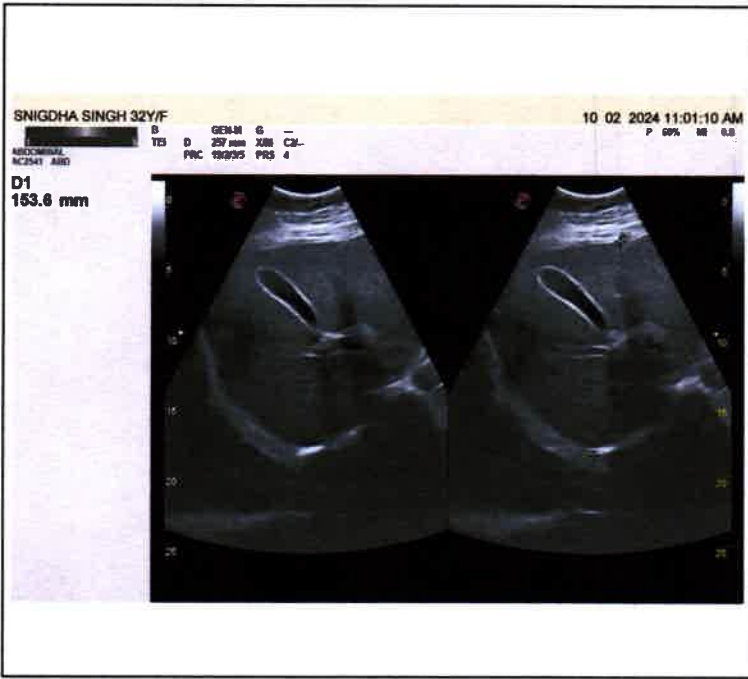



Call Now - 1800-123-3070

PANACEA HOSPITAL



A shelter for many hearts A Home for many lives

(An ISO 9001:2008 Certified Organisation)

Lab Attached with CMC Under EQAS Scheme

Dept. of Radiodiagnosis - 32 Slice CT Scan, 3D/4D USG, 2D ECHO, Colour Doppler, Intervention Procedures, Digital X-Ray

PATIENT'S NAME : SNIGDHA SINGH

AGE/SEX: 32Y/F

REF. BY : Dr. ASHUTOSH MISHRA(MD)

DATE 10-02-2024

X-RAY CHEST (AP VIEW)

- Lung fields show hazy opacities in both parahilar, basal zone with mild prominent brochopulmonary markings findings suggestive of MILD BRONCHITIS.
- Rest visualized lung fields appear normal.
- Trachea appear normal in position and course.
- Both CP angles appear clear.
- Bony rib cage and soft tissue shadows appear normal.

Thanks for reference.

Radiologist
Dr. Rahu Kumar Tiwan
MBBS, MD (Radio Diagonosis)
Reg. No. 57557

Disclaimer: This report is not valid for Madicolegal or Judicial Purpose. Radiological diagnosis is solely interpretation of images produced by tissue & may not be always conclusive.

Address : B36/44 B4 Kabir Nagar (Near Sanjay Shiksha Niketan), Durgakund, Varanasi

Mobile : 9554572190 / 9453837595 / Recpn, 9389994334

Email : dramishra@gmail.com, drpallaviojha@gmail.com, Website : www.piire.org

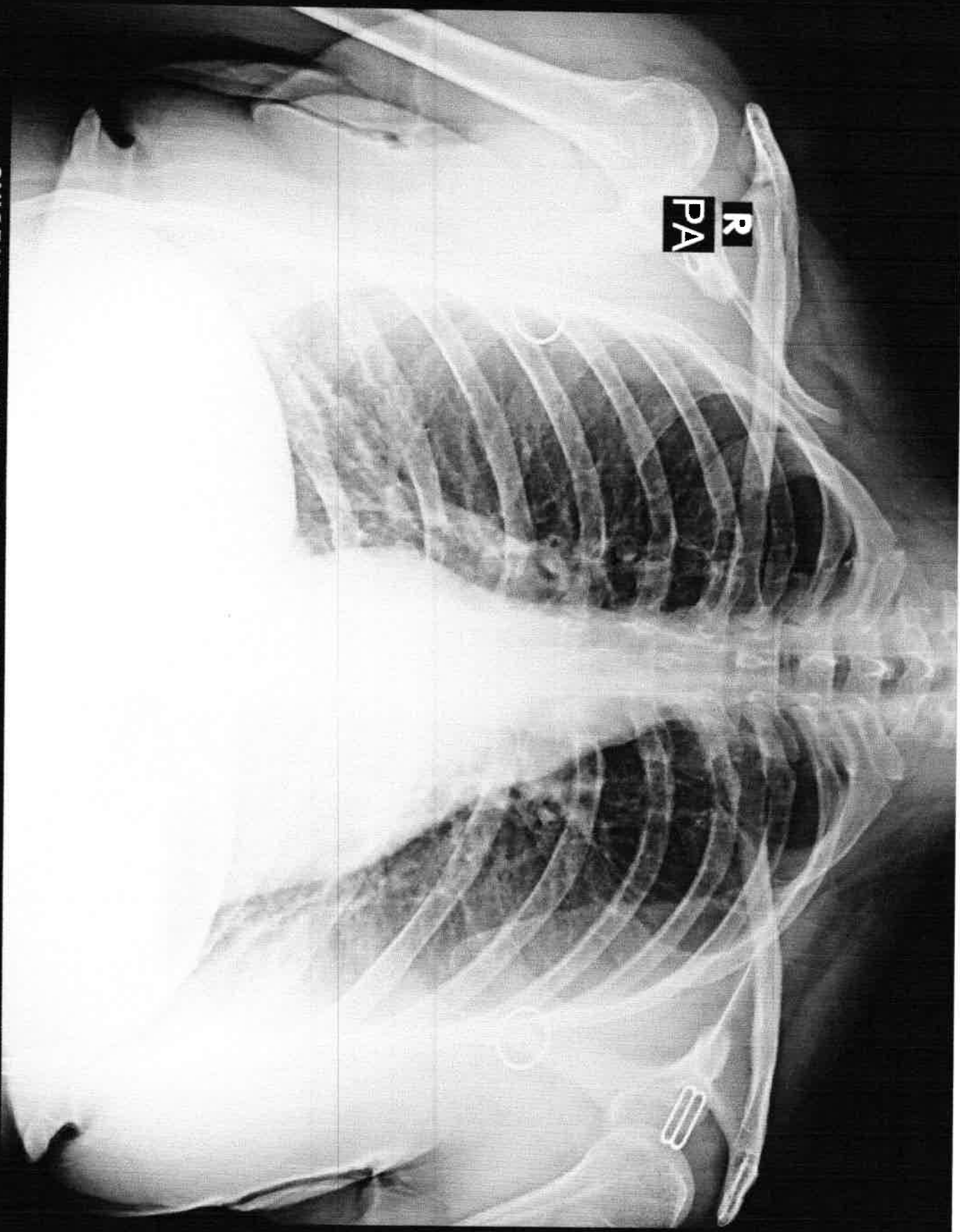

R
PA

SNIGDHA SINGH 32Y/F 6038 F CHEST P.A. 10-Feb-24 11:04 AM

PANACEA HOSPITAL, KABIR NAGAR, DURGAKUND, VARANASI

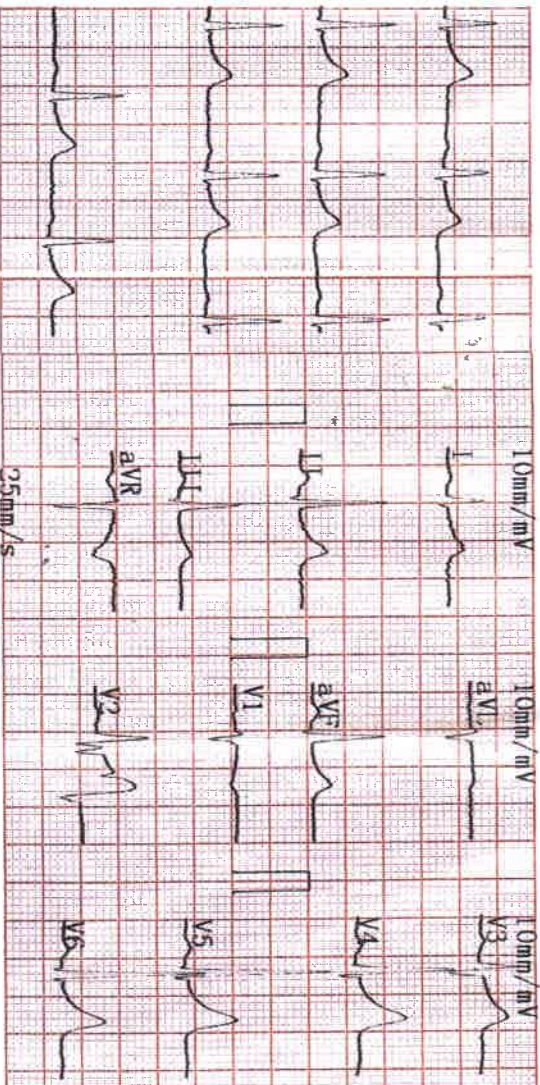
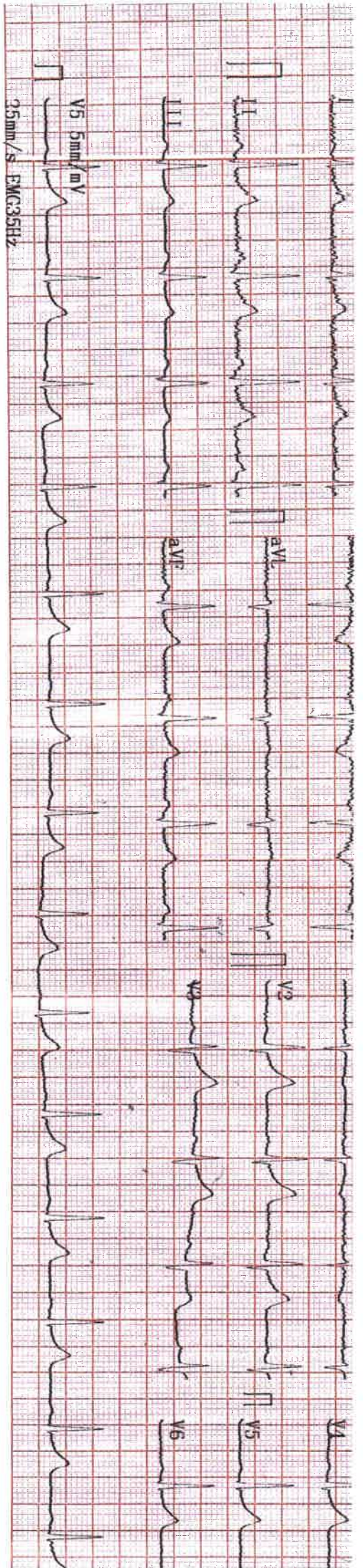

2024-02-10 08:41

ID :
 Name : Said Alw Siman
 Sex :
 Height : 165
 SXS :
 DIIA :
 HR : 81 bpm
 PR Interval : 154 ms
 P Duration : 103 ms
 QRS Duration : 68 ms
 T Duration : 190 ms
 QT/QTc : 370/429 ms
 P/QRS/T Axis : deg: 165, 8/72, 2/53, 5
 R(Y5)/S(Y1) : mV: 1.93/0.35
 R(Y5)+S(Y1) : mV: 2.28

<< Conclusions >>
 Normal Sinus Rhythm
 Cardiac electric axis normal.
 Report need physician confirm
 DR. Pallavi Misra
 MBBS, MD(GENERAL MEDICINE)
 MCI Reg. No.52033
 Physician