

HEALTH CHECK UP

Name : GANT

Date : 27/12/24

Age : 534

Sex : Male / Female

Marital status : Married / Single

PERSONAL HISTORY

Habits : Smoking / Tobacco & Snuff / Alcohol No

Drug allergy if any : Nil

Medical : /

Surgical : Nil

Height 166 cm Weight 68 Kg. BP. 120/80 mmHg Pulse 60 mt

Vision : Rt. 6/12 Lt. 6/6 With Spectacles Rt. 5 Lt. 5

Colour Vision Normal / Abnormal Near Vision N. 18 BC. with wear of glasses

FAMILY HISTORY

Father Mother Siblings

CVS : Heart Sound Normal Murmurs Absent Thrills Absent

RS : Rate /mt Breath sounds Normal Adventitious Absent

ABDOMEN : Tenderness Absent Rigidity Absent Bowel sound Normal

Liver NAD Kidney NAD Hernia Absent

CNS : Cranial Nerves NAD Sensory System NAD Motor System NAD

ENT NAD

Remarks

Dr. Bharti Jeswani
MBBS

Dr. Seema Kale
MBBS, MD

Dr. S. K. Suri
MBBS

Dr. Meenakshi
MBBS

HOME SAMPLE COLLECTION FACILITY AVAILABLE

प्रति,

समन्वयक,

Mediwheel (Arcofemi Healthcare Limited)

हेल्पलाइन नंबर: 011-41195959

महोदय/ महोदया,

विषय: बैंक ऑफ़ बड़ोदा के कर्मचारियों के लिए वार्षिक स्वास्थ्य जांच।

हम आपको सूचित करना चाहते हैं कि हमारे कर्मचारी जिनका विवरण निम्नानुसार है हमारे करार के अनुसार आपके द्वारा उपलब्ध कराई गई कैशलेस वार्षिक स्वास्थ्य जांच सुविधा का लाभ लेना चाहते हैं।

	कर्मचारी विवरण
नाम	MR. GONI
क.कू.संख्या	169474
पदनाम	DAFTARY
कार्य का स्थान	NEW DELHI, SUBHASH NAGAR
जन्म की तारीख	08-09-1970
स्वास्थ्य जांच की प्रस्तावित तारीख	27-01-2024
बुकिंग संदर्भ सं.	23M169474100086078E

यह अनुमोदन/ संस्तुति पत्र तभी वैध माना जाएगा जब इसे बैंक ऑफ़ बड़ोदा के कर्मचारी आईडी कार्ड की प्रति के साथ प्रस्तुत किया जाएगा। यह अनुमोदन पत्र दिनांक 25-01-2024 से 31-03-2024 तक मान्य है। इस पत्र के साथ किए जाने वाले चिकित्सा जांच की सूची अनुलग्नक के रूप में दी गई है। कृपया नोट करें कि उक्त स्वास्थ्य जांच हमारी टाई-अप व्यवस्था के अनुसार कैशलेस सुविधा है। हम अनुरोध करते हैं कि आप हमारे कर्मचारी के स्वास्थ्य जांच संबंधी आवश्यकताओं पर उचित कार्रवाई करें तथा इस संबंध में अपनी सर्वोच्च प्राथमिकता तथा सर्वोत्तम संसाधन उपलब्ध कराएं। उपर्युक्त सारणी में दी गई कर्मचारी कूट संख्या एवं बुकिंग संदर्भ संख्या का उल्लेख अनिवार्य रूप से इनवॉइस में किया जाना चाहिए।

हम इस संबंध में आपके सहयोग की अपेक्षा करते हैं।

भवदीय,

हस्ता/-

(मुख्य महाप्रबंधक)

मानव संसाधन प्रबंधन विभाग

बैंक ऑफ़ बड़ोदा

(नोट: यह कंप्यूटर द्वारा जनरेट किया गया पत्र है। हस्ताक्षर की आवश्यकता नहीं है। कृपया किसी भी स्पष्टीकरण के लिए Mediwheel (Arcofemi Healthcare Limited) से संपर्क करें।)

LETTER OF APPROVAL / RECOMMENDATION

To,

The Coordinator,
Mediwheel (Arcofemi Healthcare Limited)
Helpline number: 011- 41195959

Dear Sir / Madam,

Sub: Annual Health Checkup for the employees of Bank of Baroda

This is to inform you that the following employee wishes to avail the facility of Cashless Annual Health Checkup provided by you in terms of our agreement.

PARTICULARS	EMPLOYEE DETAILS
NAME	MR. GONI
EC NO.	169474
DESIGNATION	DAFTARY
PLACE OF WORK	NEW DELHI, SUBHASH NAGAR
BIRTHDATE	08-09-1970
PROPOSED DATE OF HEALTH CHECKUP	27-01-2024
BOOKING REFERENCE NO.	23M169474100086078E

This letter of approval / recommendation is valid if submitted along with copy of the Bank of Baroda employee id card. This approval is valid from **25-01-2024** till **31-03-2024**. The list of medical tests to be conducted is provided in the annexure to this letter. Please note that the said health checkup is a **cashless facility** as per our tie up arrangement. We request you to attend to the health checkup requirement of our employee and accord your top priority and best resources in this regard. The EC Number and the booking reference number as given in the above table shall be mentioned in the invoice, invariably.

We solicit your co-operation in this regard.

Yours faithfully,

Sd/-

Chief General Manager
HRM Department
Bank of Baroda

(Note: This is a computer generated letter. No Signature required. For any clarification, please contact Mediwheel (Arcofemi Healthcare Limited))

SUGGESTIVE LIST OF MEDICAL TESTS

FOR MALE	FOR FEMALE
CBC	CBC
ESR	ESR
Blood Group & RH Factor	Blood Group & RH Factor
Blood and Urine Sugar Fasting	Blood and Urine Sugar Fasting
Blood and Urine Sugar PP	Blood and Urine Sugar PP
Stool Routine	Stool Routine
Lipid Profile	Lipid Profile
Total Cholesterol	Total Cholesterol
HDL	HDL
LDL	LDL
VLDL	VLDL
Triglycerides	Triglycerides
HDL / LDL ratio	HDL / LDL ratio
Liver Profile	Liver Profile
AST	AST
ALT	ALT
GGT	GGT
Bilirubin (total, direct, indirect)	Bilirubin (total, direct, indirect)
ALP	ALP
Proteins (T, Albumin, Globulin)	Proteins (T, Albumin, Globulin)
Kidney Profile	Kidney Profile
Serum creatinine	Serum creatinine
Blood Urea Nitrogen	Blood Urea Nitrogen
Uric Acid	Uric Acid
HBA1C	HBA1C
Routine urine analysis	Routine urine analysis
USG Whole Abdomen	USG Whole Abdomen
General Tests	General Tests
X Ray Chest	X Ray Chest
ECG	ECG
2D/3D ECHO / TMT	2D/3D ECHO / TMT
Stress Test	Thyroid Profile (T3, T4, TSH)
PSA Male (above 40 years)	Mammography (above 40 years) and Pap Smear (above 30 years).
Thyroid Profile (T3, T4, TSH)	Dental Check-up consultation
Dental Check-up consultation	Physician Consultation
Physician Consultation	Eye Check-up consultation
Eye Check-up consultation	Skin/ENT consultation
Skin/ENT consultation	Gynaec Consultation

NAME: MR GONI
REF

AGE: 53 / Sex / M
DATE 27/01/2024

ECHO ADULT (COLOUR DOPPLER)

DIMENSIONS			NORMAL			DIMENSIONS			NORMAL		
Ao (ed)	38.8 mm	(1.5 cm/m ²)	IVS (Ed)	13.4 mm	(0.6-1.2cm)						
LA (es)	34.0 mm	(1.5 cm/m ²)	LVPW (Ed)	11.5 mm	(.6-1.1cm)						
RVID (ed)	Normal	(0.9cm/m ²)	EF	58.0 %	(0.62-0.85)						
LVID (ed)	49.0 mm	(2.6-3.4 cm/m ²)	FS	30.0							
LVID (es)	27.0 mm										

MORPHOLOGICAL DATA

Mitral Valve Normal

Interatrial Septum Normal

Aortic Valve MILDLY THICKENED

Interventricular Septum Normal

Tricuspid Valve Normal

Pulmonary Artery Normal

Pulmonary Valve Normal

Aorta ROOT MILDLY DILATED

Right Ventricle Normal

Right Atrium Normal

Left Ventricle LVH

Left Atrium Normal

Pericardium Normal

Colour Doppler MILD MR, MILD AR, TRACE TR, NO PAH, IVC NORMAL,

Wall motion Normal

IMPRESSION : AV MILDLY THICKENED, [MOST LIKELY TRILEAFLET], MILD AR, NO AS, AORTIC ROOT MILDLY DILATED, NO RWMA, LVEF ~ 58 %, MILD CONCENTRIC LVH WITH MILD LV DIASOLIC DYSFUNCTION, MILD MR, TRACE TR, NO PAH, RV FUNCTION NORMAL.



DR SEEMA KALE MD
SEN. (PHYSICIAN)

Rate 56 NORMAL SINUS RHYTHM - RATE 56
 PR 183 RIGHT BUNDLE BRANCH BLOCK
 QRSD 123
 QT 378
 QTc 365

--Axis--
 P 43
 QRS Ind.
 T 15

ABNORMAL ECG -

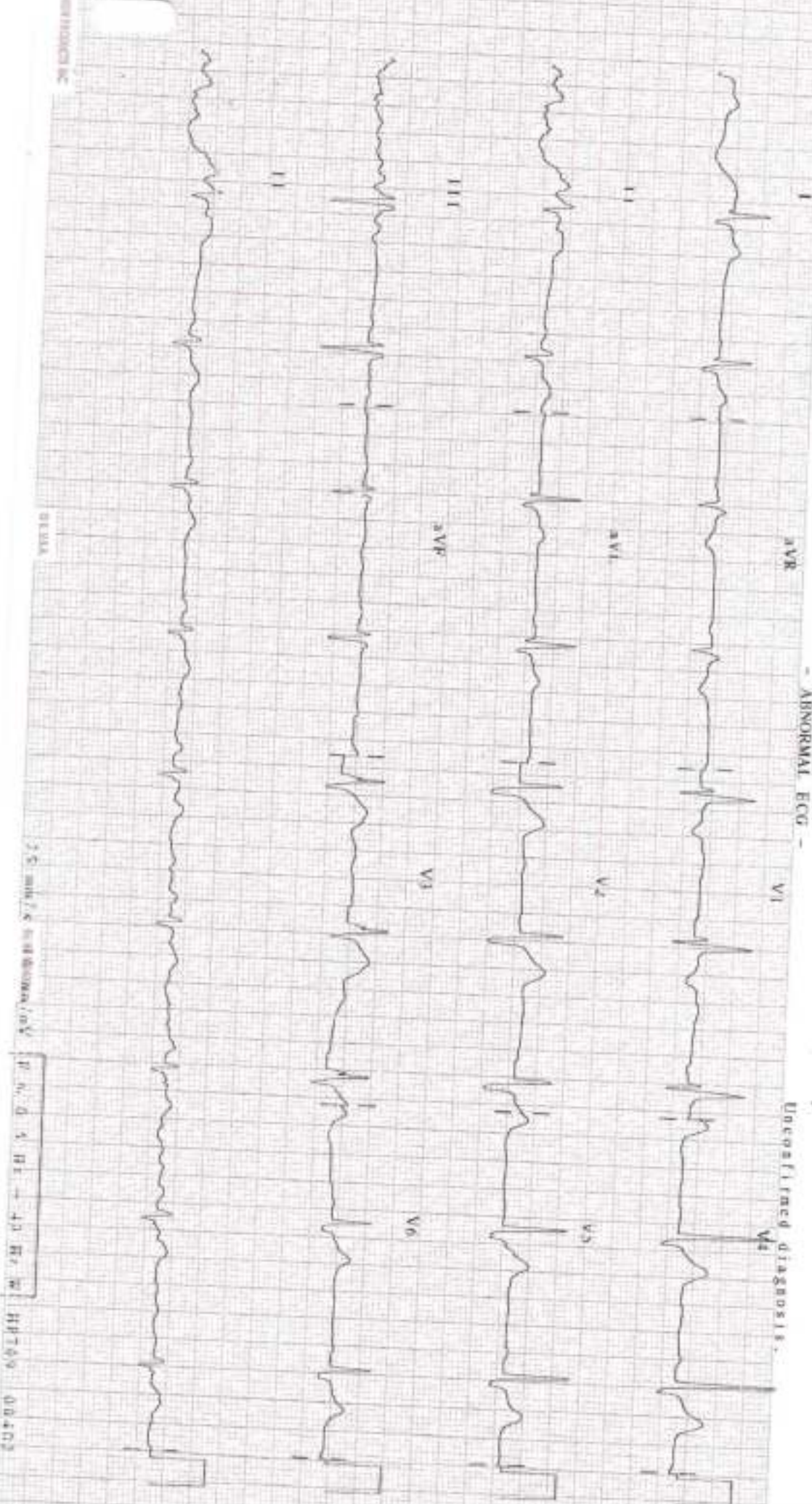
Unconfirmed diagnosis.



2.5 mm/s & standardization
 P, Q, R, S, T, U, V, W, X, Y, Z
 10 mm
 0.040s

Patient Name : Mr. Goni
Age/Sex : 53 Y/M
Pres Doctor :
Ref.by : SELF

MR No : FRAJ.0000241392
Visit No : FRAJOPV116947
Bill Date : 27-01-2024 10:14
Report Date : 27-01-2024 15:49

ULTRASOUND WHOLE ABDOMEN

LIVER: Liver is normal in shape, size and echotexture. No focal intra-hepatic lesion detected. Intra-hepatic biliary radicals are not dilated. Portal vein is normal in calibre.

GALL BLADDER: Gall bladder is well visualised. Its wall thickness is normal. No calculus or mass lesion is seen in gall bladder.

PANCREAS: Pancreas appears normal in size and echopattern.

SPLEEN: Spleen appears normal in size and echopattern.

KIDNEYS: Both kidneys are normal in position, size and outline. Cortico-medullary differentiation of both kidneys is maintained. Central sinus echoes are compact. No calculus / hydronephrosis seen.

Visualised parts of retroperitoneum do not show any lymphadenopathy.

URINARY BLADDER: Urinary bladder is well distended and shows clear contents.

PROSTATE: Prostate is normal in shape, size and echotexture.

No free fluid detected.

IMPRESSION:- NORMAL STUDY

To be correlate clinically .

Dr. Manish Kumar
Consultant Radiologist.

Disclaimer: Renal calculi less than 5mm could be missed on an Ultrasound. NCCT KUB is the modality of choice for the same.

Patient Name : Mr. Goni
Age/Sex : 53 Y/M
Pres Doctor :
Ref.by : SELF

MR No : FRAJ.0000241392
Visit No : FRAJOPV116947
Bill Date : 27-01-2024 10:14
Report Date : 27-01-2024 10:16

X-RAY CHEST PA VIEW

- Both lungs fields do not show any active parenchymal lesion.
- Both costophrenic angles are normal.
- B/L hila appear normal in size & density.
- Both domes of diaphragm are normal.
- Cardiac silhouette appears normal.
- Visualised soft tissues and bony cage appear normal.

IMPRESSION:- NORMAL STUDY.

To be correlate clinically.

Dr. Manish Kumar
Consultant Radiologist.

Patient Name : Mr. Goni
UHID/MR No. : FRAJ.0000241392
Visit Date : 27-01-2024 10:12
Sample Collected on : 27-01-2024 11:16
Ref Doctor : SELF
Emp/Auth/TPA ID : 65989+9+
Sponsor Name : MEDIWHEELS HEALTH CARE

Age / Gender : 53Y/Male
OP Visit No : FRAJOPV116947
Reported on : 27-01-2024 14:27
Specimen : EDTA Blood
Pres Doctor: :

DEPARTMENT OF LABORATORY MEDICINE

TEST NAME	RESULT	BIOLOGICAL REFERENCE INTERVALS	UNITS
COMPLETE BLOOD COUNT			
Hb (Haemoglobin) Method: Non Cyanide	12.9*	13 - 18	gm/dl
PCV/Haematocrit Method: RBC pulse height detect	41.1	40 - 50	%
ESR Method: Westergren's Method	07	0 - 20	mm/1st Hr
TLC Method: DC Detection Method	4500	4000 - 10000	/cumm.
RBC COUNT, Method: DC Detection Method	4.4*	5 - 6	Million/cmm
PLATELET COUNT Method: DC Detection Method	1.66	1.5 - 4.1	lakh/cumm.
MCV Method: Derived	92.5	77 - 98	fl
MCH Method: Derived	29.1	27 - 32	pg
MCHC Method: Derived	31.5	31.5 - 34.5	gm/dl
NEUTROPHIL Method: Microscopy	61	40 - 70	%
LYMPHOCYTE Method: Microscopy	31	20 - 40	%
EOSINOPHIL Method: Microscopy	05	1.0 - 6.0	%
MONOCYTE Method: Microscopy	03	2.0 - 10.0	%
BLOOD GROUP AND RH TYPE			
ABO Group	A		
RH	Positive		

End of the report

Results are to be correlated clinically

Lab Technician / Technologist
Surinder

Dr. Prashant Purwar
MBBS, DCP
Consultant Pathologist

* CLINICAL CORRELATION IS ESSENTIAL FOR FINAL DIAGNOSIS. * IF THE TESTS RESULTS ARE UNEXPECTED PLEASE CONTACT THE LABORATORY.
* ALL THE CONGENITAL ANOMALIES IN THE FETUS MAY NOT BE DIAGNOSED IN ULTRASONOGRAPHY. * THIS REPORT IS NOT VALID FOR MEDICOLEGAL PURPOSE.



Patient Name : Mr. Goni
UHID/MR No. : FRAJ.0000241392
Visit Date : 27-01-2024 10:12
Sample Collected on : 27-01-2024 11:16
Ref Doctor : SELF
Emp/Auth/TPA ID : 65989+9+
Sponsor Name : MEDIWHEELS HEALTH CARE

Age / Gender : 53Y/Male
OP Visit No : FRAJOPV116947
Reported on : 27-01-2024 17:06
Specimen : Serum
Pres Doctor :

DEPARTMENT OF LABORATORY MEDICINE

TEST NAME	RESULT	BIOLOGICAL REFERENCE INTERVALS	UNITS
GLUCOSE - (FASTING)			
GLUCOSE - (FASTING) Method: (GOD-POD)	92	70 - 110	mg/dL
GLUCOSE - (POST PRANDIAL)			
GLUCOSE - (POST PRANDIAL) Method: (GOD-POD)	105	70-140	mg/dl
GLYCOSYLATED HEMOGLOBIN (HBA1C)			
GLYCOSYLATED HEMOGLOBIN (HBA1C) - WHOLE BLOOD Method: BORONATE AFFINITY	8.0	4.2 - 6.0	%

End of the report

Results are to be correlated clinically

Lab Technician / Technologist
Yogita

Dr. Prashant Purwar
MBBS, DCP
Consultant Pathologist



Patient Name : Mr. Goni
UHID/MR No. : FRAJ.0000241392
Visit Date : 27-01-2024 10:12
Sample Collected on : 27-01-2024 11:16
Ref Doctor : SELF
Emp/Auth/TPA ID : 65989+9+
Sponsor Name : MED/WHEELS HEALTH CARE

Age / Gender : 53Y/Male
OP Visit No : FRAJOPV116947
Reported on : 27-01-2024 16:59
Specimen : Serum
Pres Doctor: :

DEPARTMENT OF LABORATORY MEDICINE

TEST NAME	RESULT	BIOLOGICAL REFERENCE INTERVALS	UNITS
LIPID PROFILE TEST (PACKAGE)			
CHOLESTEROL Method: CHOD - PAP	149	Desirable < 200 Borderline High : 200-239 High ; > 240	mg/dl
Triglyceride Method: GPO-PAP	86	50-200	mg/dl
HDL Method: DIRECT	66.1*	30 - 50	mg/dl
LDL Method: DIRECT	65.7	60 - 100	mg/dl
VLDL Method: Calculated	17.2	<40	mg/dl
CHOLESTEROL / HDL RATIO Method: Calculated.	2.2	0 - 4.5	

End of the report

Results are to be correlated clinically

Lab Technician / Technologist
Yogita

Dr. Prashant Purwar
MBBS, DCP
Consultant Pathologist



Patient Name : Mr. Goni
UHID/MR No. : FRAJ.0000241392
Visit Date : 27-01-2024 10:12
Sample Collected on : 27-01-2024 11:16
Ref Doctor : SELF
Emp/Auth/TPA ID : 65989+9+
Sponsor Name : MED/WHEELS HEALTH CARE

Age / Gender : 53Y/Male
OP Visit No : FRAJOPV116947
Reported on : 27-01-2024 17:00
Specimen : Serum
Pres Doctor :

DEPARTMENT OF LABORATORY MEDICINE

TEST NAME	RESULT	BIOLOGICAL REFERENCE INTERVALS	UNITS
LIVER FUNCTION TEST (PACKAGE)			
BILIRUBIN - TOTAL Method: Jendrassak	0.90	0.1 - 1.3	mg/dl
Bilirubin (Direct)-Serum Method: Diazo.	0.25	0 - 0.3	mg/dl
A/G Method: Calculated	1.3	1.0 - 2.0	
BILIRUBIN - INDIRECT. Method: Calculated.	0.65	<1.1	mg/dl
SGOT /AST Method: IFCC (With P5P)	31.7	0 - 35	U/L
SGPT/ALT Method: IFCC (With P5P)	29.2	0 - 45	U/L
ALKALINE PHOSPHATE Method: AMP BUFFER	59.0	30 - 117	U/L
GGT. Method: SZAZ	18.9	10 - 50	U/L
TOTAL PROTEIN Method: Biuret	6.9	5.8-8.0	g/dl
ALBUMIN Method: BCG	4.0	3.7-5.2	g/dl
GLOBULIN Method: Calculated	2.9	2.5 - 3.5	mg/dL

End of the report

Results are to be correlated clinically

Lab Technician / Technologist
Yogita

Dr. Prashant Punwar
MBBS, DCP
Consultant Pathologist

Patient Name : Mr. Goni
 UHID/MR No. : FRAJ.0000241392
 Visit Date : 27-01-2024 10:12
 Sample Collected on : 27-01-2024 11:16
 Ref Doctor : SELF
 Emp/Auth/TPA ID : 65989+9+
 Sponsor Name : MED/WHEELS HEALTH CARE

Age / Gender : 53Y/Male
 OP Visit No : FRAJOPV116947
 Reported on : 27-01-2024 17:01
 Specimen : Serum
 Pres Doctor :

DEPARTMENT OF LABORATORY MEDICINE

TEST NAME	RESULT	BIOLOGICAL REFERENCE INTERVALS	UNITS
KFT - RENAL PROFILE-SERUM			
UREA Method: Urease	17.6	10-50	mg/dl
Creatinine Method: Jaffe	0.95	0.5 - 1.3	mg/dl
Uric Acid Method: Uricase	4.2	3.5 - 7.2	mg/dl
Sodium(Na) Method: ISE	140.2	136 - 142	mmol/L
Potassium(K) Method: ISE	4.0	3.8 - 5.0	mmol/L
Chloride(Cl) Method: ISE	98.7	95 - 103	mmol/L
Calcium Method: OCPC	9.4	9.2 - 11.0	mg/dl
Phosphorus Method: Molybdate UV	2.7	2.3 - 4.7	mg/dl
Thyroid Profile 2(Free T4, Free T3 And TSH)			
Serum FT3	4.2	3.2 - 5.9	pmol/l
Serum FT4	14.3	10.6 - 21.0	pmol/l
Serum TSH	1.9	0.38 - 5.0	uIU/ml

End of the report

Results are to be correlated clinically

Lab Technician / Technologist
Yogita

Dr. Prashant Purwar
MBBS, DCP
Consultant Pathologist



Patient Name : Mr. Goni
UHID/MR No. : FRAJ.0000241392
Visit Date : 27-01-2024 10:12
Sample Collected on : 27-01-2024 11:16
Ref Doctor : SELF
Emp/Auth/TPA ID : 65989+9+
Sponsor Name : MEDIWHEELS HEALTH CARE

Age / Gender : 53Y/Male
OP Visit No : FRAJOPV116947
Reported on : 27-01-2024 15:53
Specimen : Urine
Pres Doctor: :

DEPARTMENT OF LABORATORY MEDICINE

URINE ROUTINE EXAMINATION

URINE EXAMINATION TEST REPORT

Test Name	Observed Value	Unit	Reference Range
Urine R/M Examination			
Quantity	30	ml	
Colour	Pale Yellow		Pale Yellow
Transparency	Clear		Clear
Urine Specific Gravity	1.020		1.005 - 1.030
Dipstick			5.5 - 7.5
pH	6.5		
Dipstick / pH paper			
Chemical Examination			
Protein	Nil		Nil
Dipstick/Heat & acetic acid			
Sugar	Nil		Nil
Microscopic Examination			
Pus Cells	2-3	/HPF	1-2
RBC'S	Nil	/HPF	Nil
Casts	Nil	/HPF	Nil
Crystals	Nil		
Epithelial Cells	2-4	/HPF	1-2
Bacteria	Nil	/HPF	Nil

End of the report

Results are to be correlated clinically

Lab Technician/Technologist
 Surinder 

 Dr. Prashant Purwar
 MBBS, DCP
 Consultant Pathologist



Patient Name : Mr. Goni
 UHID/MR No. : FRAJ.0000241392
 Visit Date : 27-01-2024 10:12
 Sample Collected on : 27-01-2024 15:57
 Ref Doctor : SELF
 Emp/Auth/TPA ID : 65989+9+
 Sponsor Name : MEDIWHEELS HEALTH CARE

Age / Gender : 53Y/Male
 OP Visit No : FRAJOPV116947
 Reported on : 27-01-2024 15:59
 Specimen : Stool
 Pres Doctor: :

DEPARTMENT OF LABORATORY MEDICINE

STOOL ROUTINE

STOOL EXAMINATION TEST REPORT

Test Name	Observed Value	Unit	Reference Range
Stool R/M Examination			
Colour / Appearance	Brownish		Brownish
Consistency	Semi-Formed		Semi-Formed
Mucus	Nil		Nil
Blood	Nil		Nil
Parasities	Nil		Nil
PH	6.5		
Microscopic Examination			
PUS Cells	1-2	/HPF	0-1
RBC'S	Nil	/HPF	Nil
OVA	Nil		Nil
Cysts	NIL		Nil

End of the report

Results are to be correlated clinically

Lab Technician / Technologist
Surinder

Dr. Prashant Purwar
MBBS, DCP
Consultant Pathologist